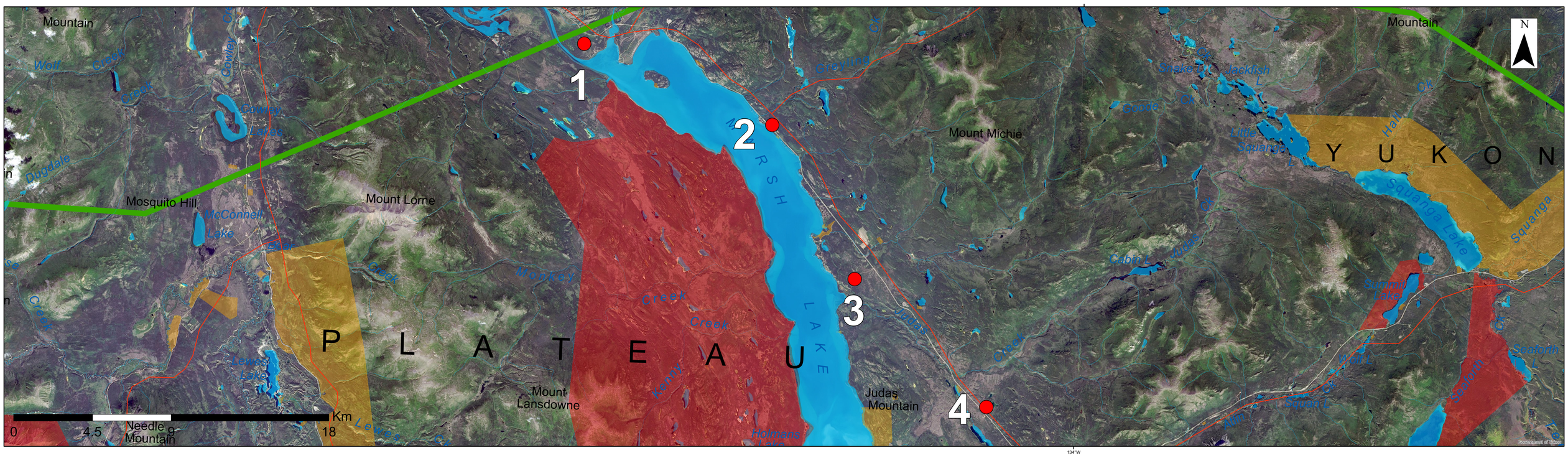

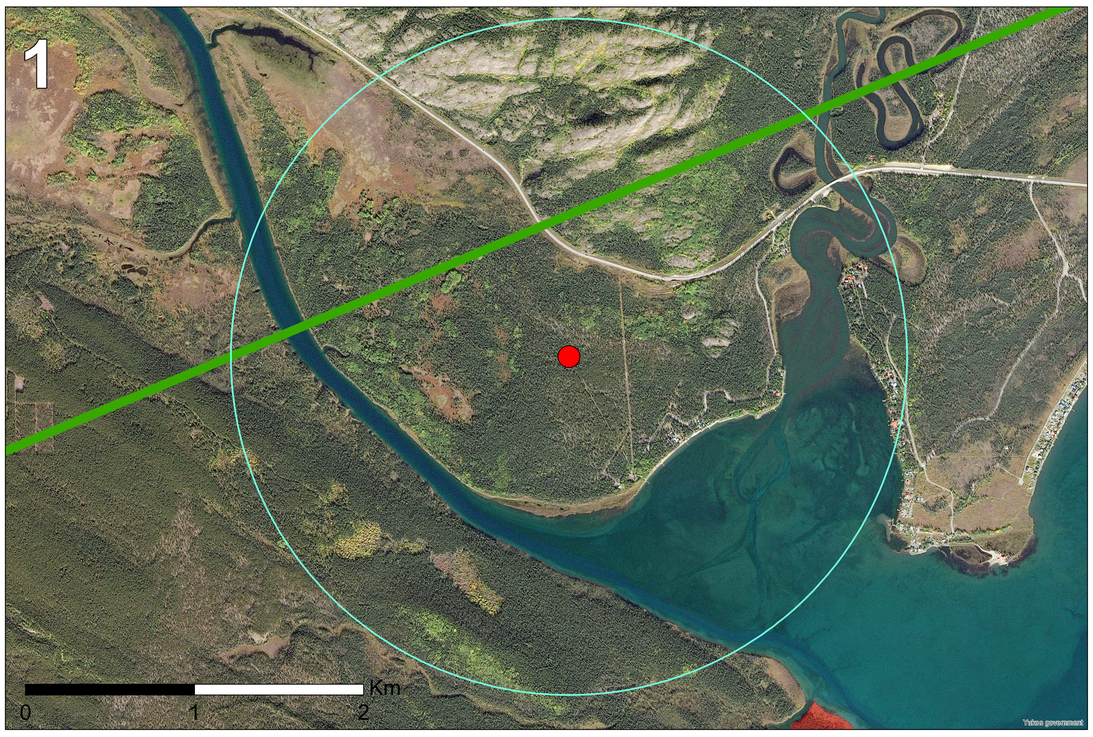

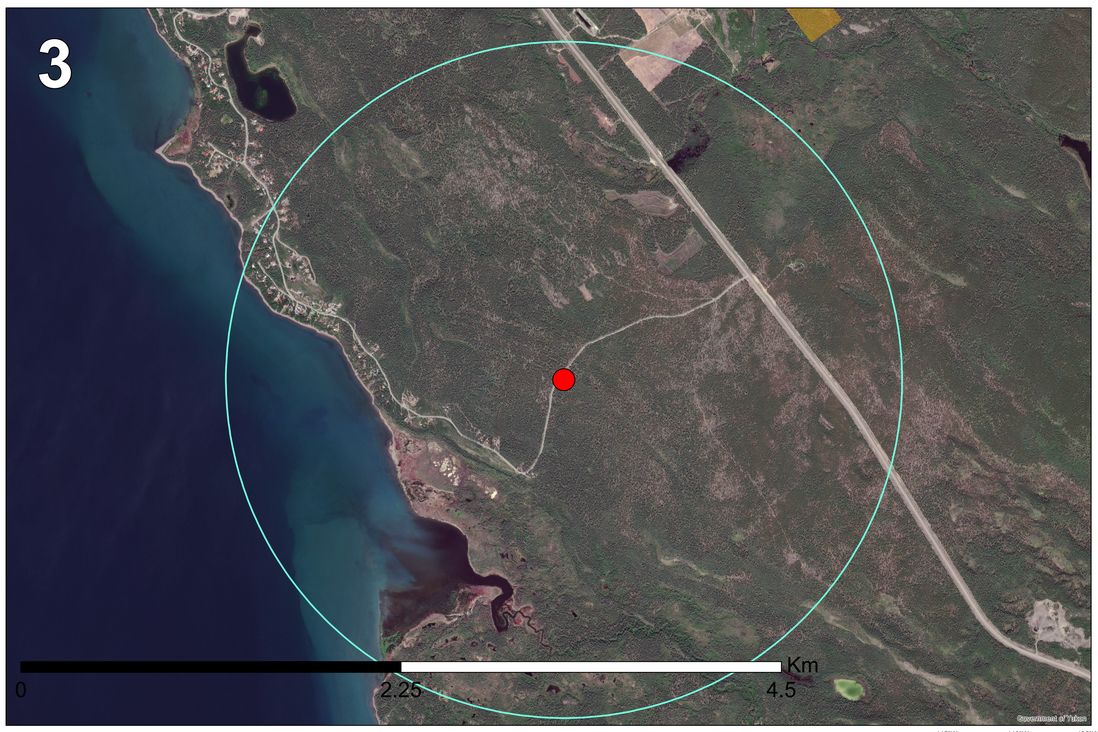

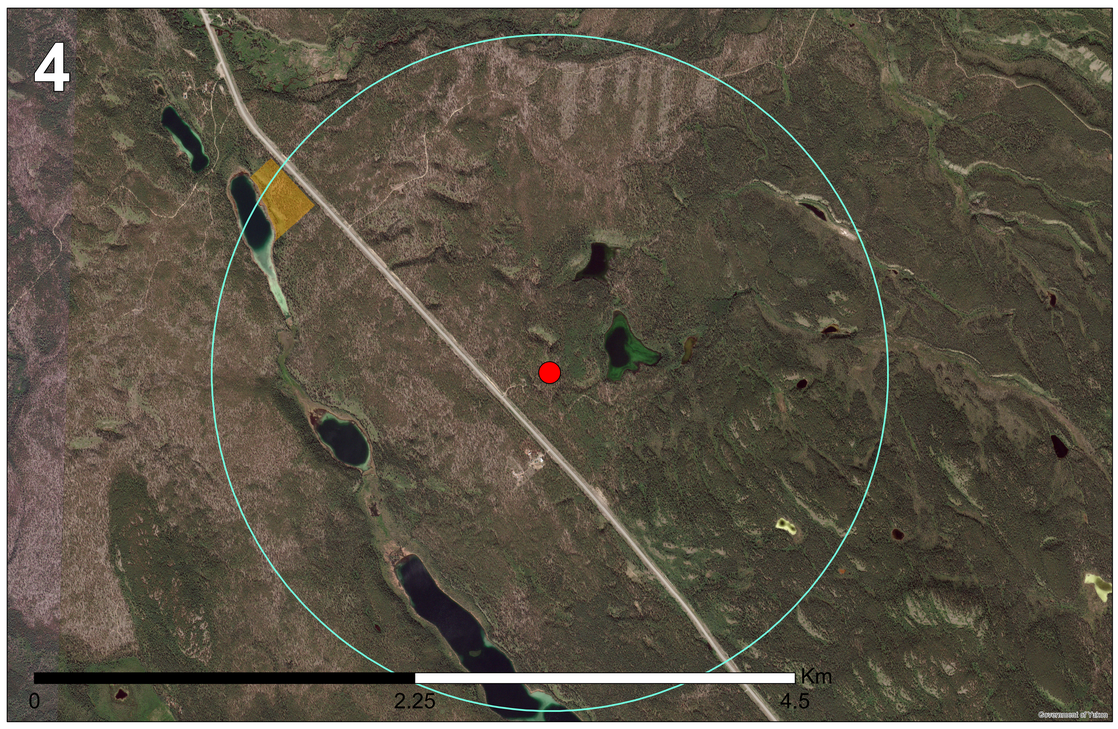

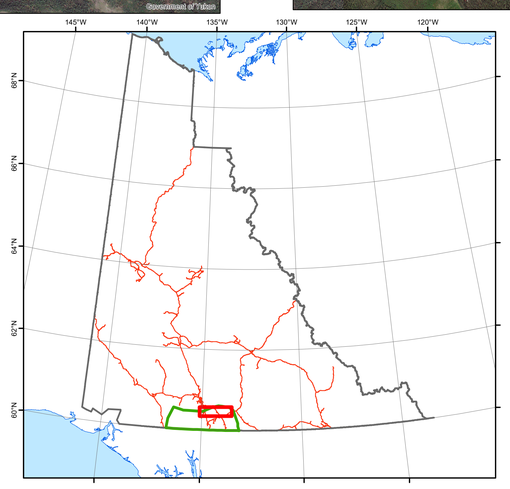

Yukon Geological Survey Project Areas

- proposed MT station locations
- 2km buffer around MT station locations

Carcross-Tagish First Nation Lands

- Traditional Territory
- Category A
- Category B