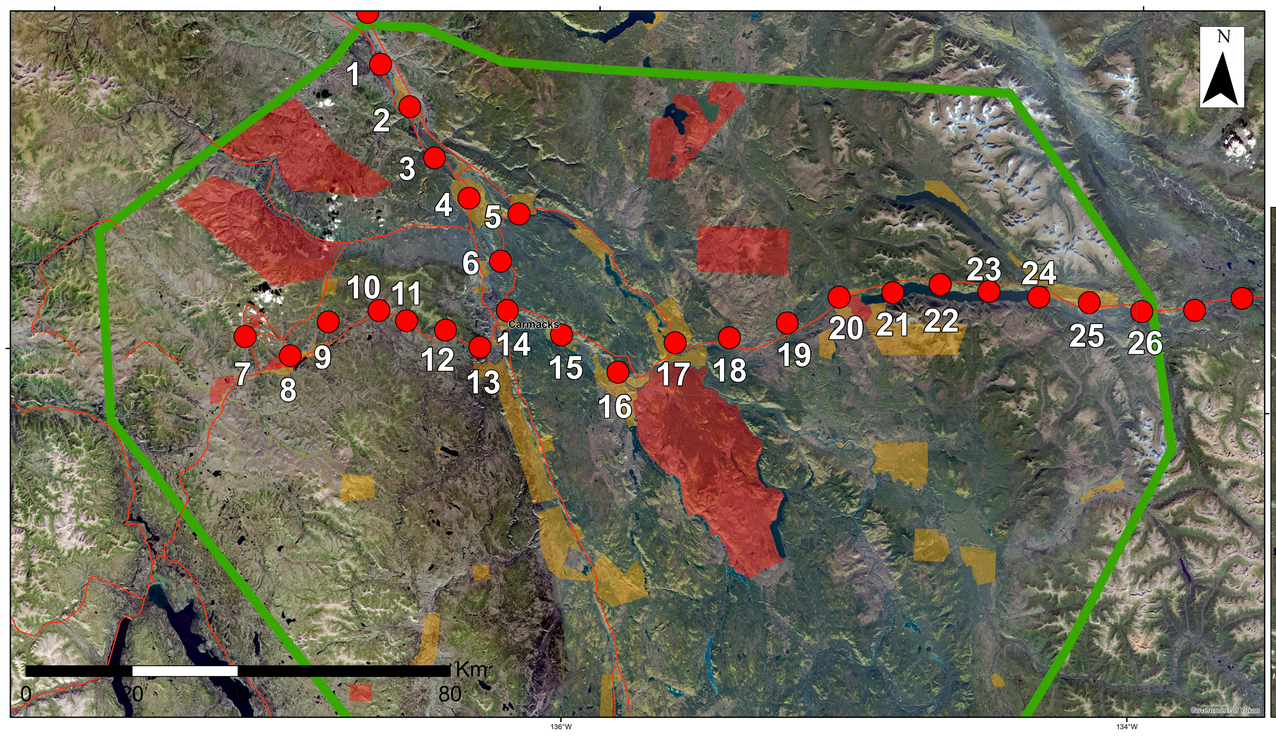

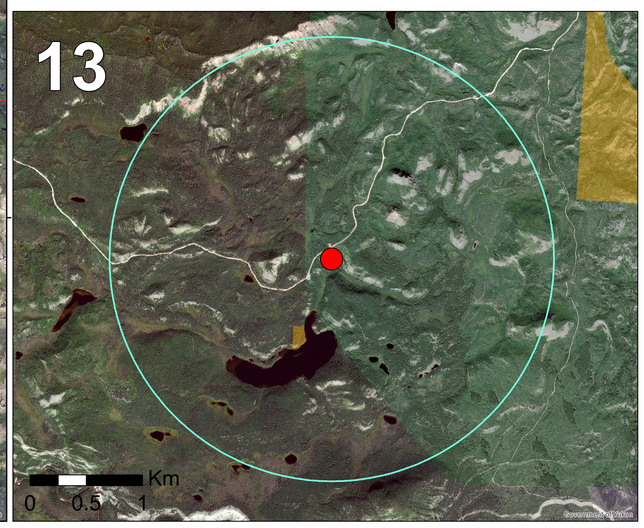

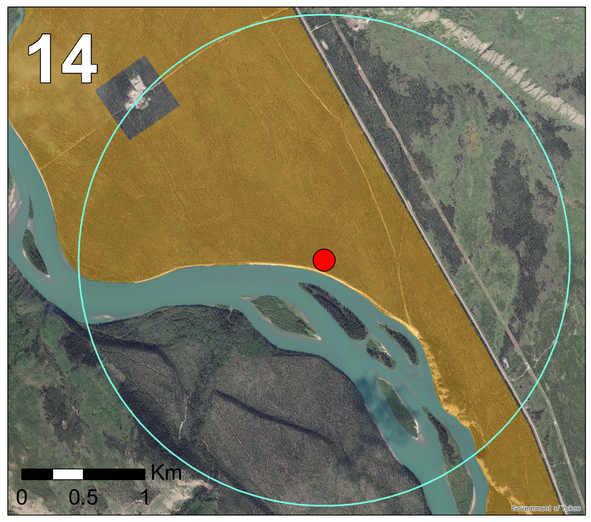

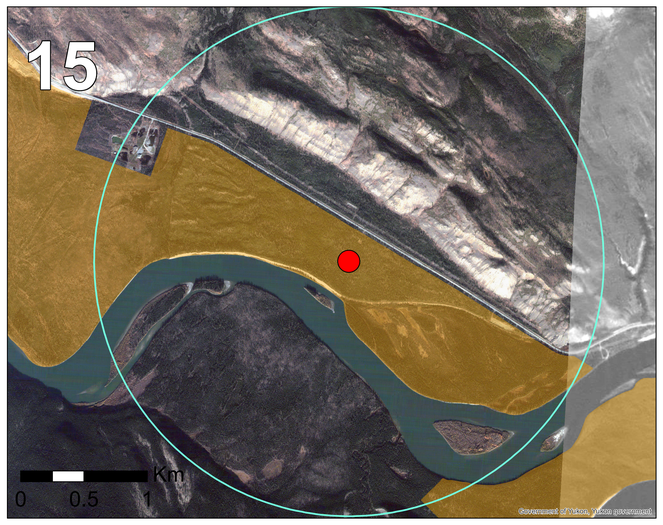

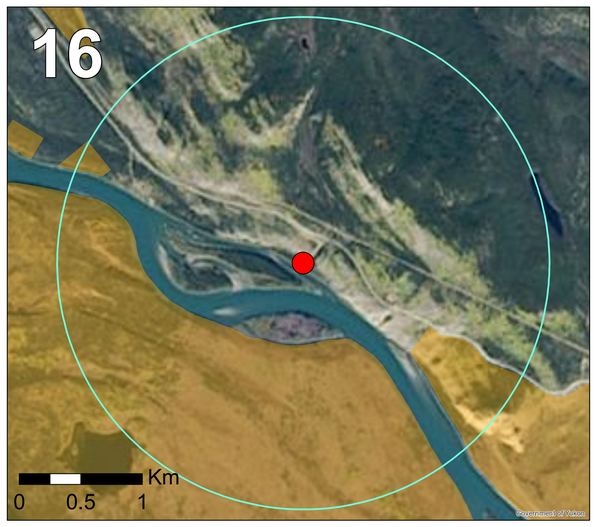

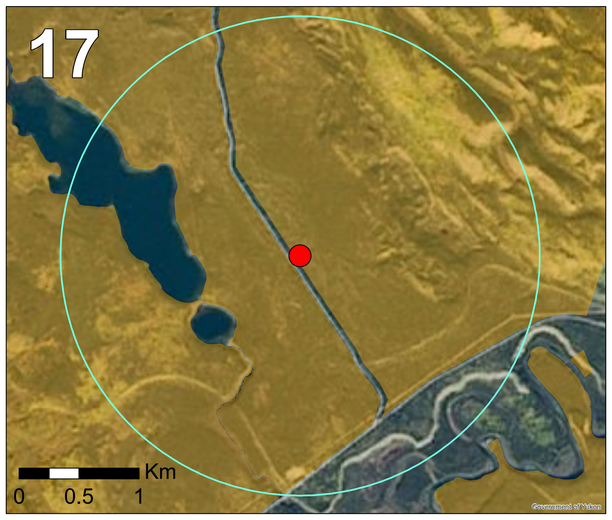

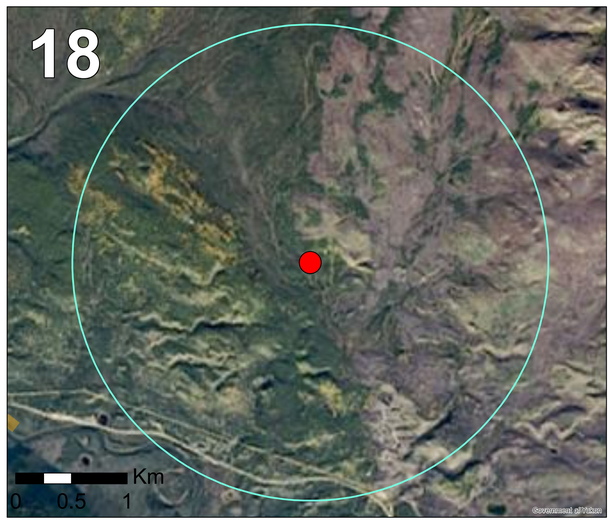

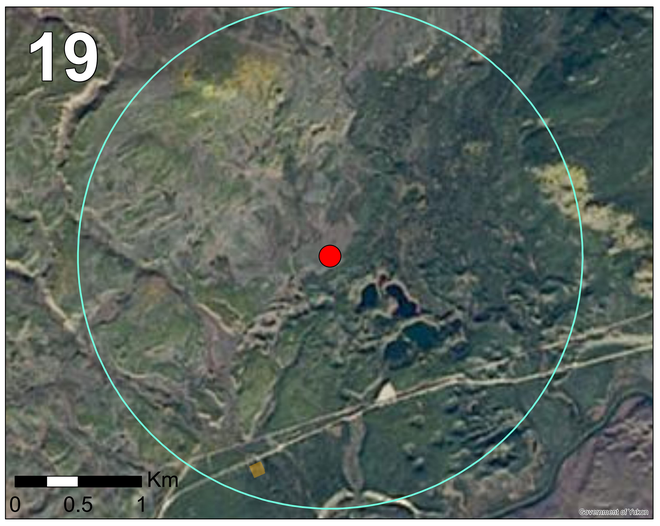

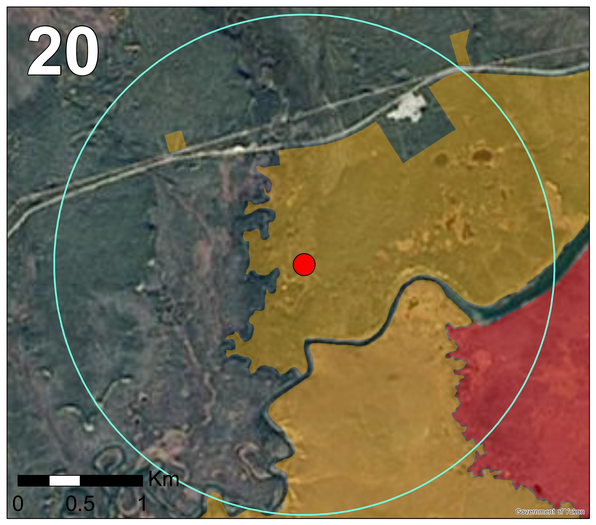

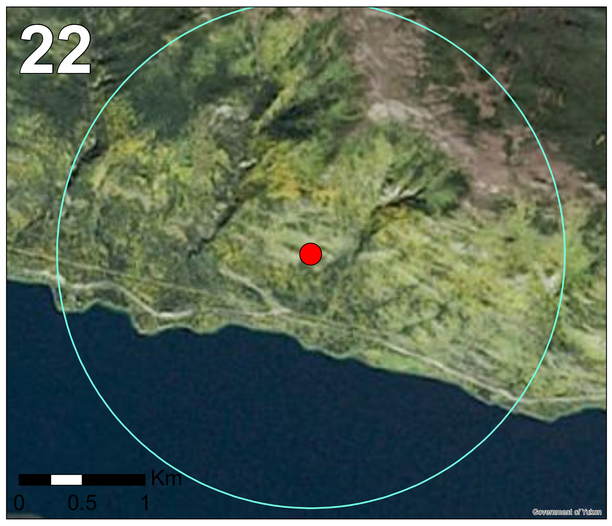

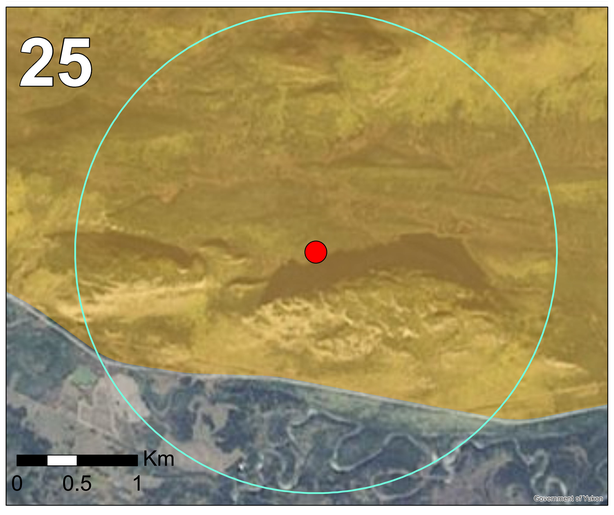

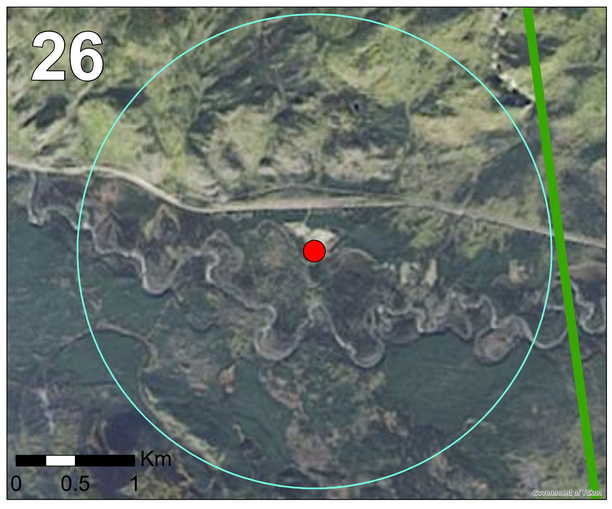

Yukon Geological Survey Project Areas

- proposed MT station locations
- 2km buffer around MT station locations

Little Salmon-Carmacks First Nation Lands

- Traditional Territory
- Category A
- Category B