

EBA Engineering Consultants Ltd.

Civil, Geotechnical and Materials Engineers

TRANSPORTATION
ENGINEERING, S-3

GR-05-014 B

VOLUME II OF II
DEMPSTER HIGHWAY GRANULAR SOURCE
BOREHOLE LOG DATABASE
Test Hole Logs for Sources
km 194.7 to km 715.4

Submitted to:
Indian and
Northern Affairs Canada

0201-4800
June, 1988



VOLUME II OF II
DEMPSTER HIGHWAY GRANULAR SOURCE
BOREHOLE LOG DATABASE
Test Hole Logs for Sources
km 194.7 to km 715.4

Submitted to: 0201-4800
Indian and June, 1988
Northern Affairs Canada



Notes on Soil Classification

The soil is named after its principal component, and modified by other components as follows:

Presence of Component XXX

greater than 35%
21% to 35%
11% to 20%
1% to 10%

Modifier

and XXX
XXX-ey
some XXX
trace of XXX

Examples

<u>clay</u>	<u>silt</u>	<u>sand</u>	<u>gravel</u>	
65%	15%	10%	10%	Clay, some silt, trace of sand, trace of gravel
5%	10%	45%	40%	Sand and Gravel, trace of silt, trace of clay
10%	65%	25%	--	Silt, sandy, trace of clay

Also, the USC classification system is used (see attached sheet).

G = Gravel
S = Sand
M = Silt
C = Clay



UNIFIED SOIL CLASSIFICATION†

MAJOR DIVISIONS		GROUP SYMBOLS	TYPICAL NAMES	CLASSIFICATION CRITERIA		
COARSE-GRAINED SOILS	More than 50% retained on No. 200 sieve*	GRAVELS 50% or more of coarse fraction retained on No. 4 sieve	GW	Well-graded gravels and gravel-sand mixtures, little or no fines	$C_u = D_{60}/D_{10}$ Greater than 4 $C_c = \frac{(D_{30})^2}{D_{10} \times D_{60}}$ Between 1 and 3 Not meeting both criteria for GW	
			GP	Poorly-graded gravels and gravel-sand mixtures, little or no fines		
			GM	Silty gravels, gravel-sand-silt mixtures		
		GRAVELS WITH FINES	GC	Clayey gravels, gravel-sand clay mixtures	Atterberg limits plot below 'A' line or plasticity index less than 4 Atterberg limits plot above 'A' line and plasticity index greater than 7	Atterberg limits plotting in hatched area are borderline classifications requiring use of dual symbols
			SW	Well-graded sands and gravelly sands, little or no fines	$C_u = D_{60}/D_{10}$ Greater than 6 $C_c = \frac{(D_{30})^2}{D_{10} \times D_{60}}$ Between 1 and 3 Not meeting both criteria for SW	
			SP	Poorly-graded sands and gravelly sands, little or no fines		
	SANDS More than 50% of coarse fraction passes No. 4 sieve	CLEAN SANDS	SM	Silty sands, sand-silt mixtures	Atterberg limits plot below 'A' line or plasticity index less than 4 Atterberg limits plot above 'A' line and plasticity index greater than 7	Atterberg limits plotting in hatched area are borderline classifications requiring use of dual symbols
			SC	Clayey sands, sand-clay mixtures		
		SANDS WITH FINES	GM	Inorganic silts, very fine sands, rock flour, silty or clayey fine sands	Classification on basis of percentage of fines GW, GP, SW, SP GM, GC, SM, SC Borderline classification requiring use of dual symbols	
			CL	Inorganic clays of low to medium plasticity, gravelly clays, silty clays, lean clays		
OL	Organic silts and organic silty clays of low plasticity					
FINE-GRAINED SOILS	SILTS AND CLAYS Liquid limit 50% or less	MH	Inorganic silts, micaceous or diatomaceous fine sands or silts, elastic silts	<div style="border: 1px solid black; padding: 5px;"> <p style="text-align: center;">PLASTICITY CHART</p> <p>For classification of fine-grained soils and fine fraction of coarse-grained soils</p> <p>Atterberg limits plotting in hatched area are borderline classifications requiring use of dual symbols</p> <p>Equation of 'A' line: $PI = 0.73(LL - 20)$</p> </div>		
		CH	Inorganic clay of high plasticity, fat clays			
		OH	Organic clays of medium to high plasticity			
	SILTS AND CLAYS Liquid limit greater than 50%	ML	Inorganic silts, micaceous or diatomaceous fine sands or silts, elastic silts			
		CL	Inorganic clays of low to medium plasticity, gravelly clays, silty clays, lean clays			
		OL	Organic silts and organic silty clays of low plasticity			
HIGHLY ORGANIC SOILS		PT	Peat, muck and other highly organic soils	*Based on the material passing the 3 in. (75 mm) sieve †ASTM Designation D 2487, for identification procedure see D 2488		

GROUND ICE DESCRIPTION

ICE NOT VISIBLE			
GROUP SYMBOLS	SYMBOLS	SUBGROUP DESCRIPTION	IMAGE
N	Nf	Poorly-bonded or friable	
	Nbn	No excess ice, well-bonded	
	Nbe	Excess ice, well-bonded	

VISIBLE ICE LESS THAN 50% BY VOLUME			
GROUP SYMBOLS	SYMBOLS	SUBGROUP DESCRIPTION	IMAGE
V	Vx	Individual ice crystals or inclusions	
	Vc	Ice coatings on particles	
	Vr	Random or irregularly oriented ice formations	
	Vs	Stratified or distinctly oriented ice formations	

VISIBLE ICE GREATER THAN 50% BY VOLUME			
GROUP SYMBOLS	SYMBOLS	SUBGROUP DESCRIPTION	IMAGE
ICE	ICE + Soil Type	Ice with soil inclusions	
	ICE	Ice without soil inclusions (greater than 25 mm (1 in.) thick)	

- NOTE:**
- Dual symbols are used to indicate borderline or mixed ice classifications
 - Visual estimates of ice contents indicated on borehole logs $\pm 5\%$
 - This system of ground ice description has been modified from NRC Technical Memo 79, Guide to the Field Description of Permafrost for Engineering Purposes

LEGEND
 Soil Ice

List of Test Holes - Volume II of II

Sources km 194.7 to km 715.4

1947T167	1947T168	1947T169	1947T170	2108T160	2108T161	2108T162	2108T163
2108T164	2108T165	2108T166	2314B001	2316B001	2316B002	2316B003	2316B004
2316B005	2316B006	2325B001	2325B002	2342B001	2342B002	2342B003	2398T155
2398T156	2398T157	2398T158	2448B001	3424B003	3424B016	3424B021	3424B022
3424B023	3424B025	3424B030	3424B031	3424B032	3424B037	3424B038	3424B040
3424B053	3424B054	3424B080	3424B082	3424B084	3424B108	3424B110	4180B002
4230B001	4230B002	4230B01A	4350B004	4360B002	4360B003	4360B006	4360B007
4360B008	4360B009	4360B010	4360B016	4360B017	4360B018	4360B019	4426T149
4426T150	4426T151	4426T152	4426T153	4426T154	4470B002	4470B003	4470B004
4470B005	4490B001	4490B002	4490B003	4490B004	4490B005	5128B001	5128B002
5128B003	5128B004	5128B005	5128B006	5128B007	5128B008	5128B009	5128B010
5128B011	5128B312	5128B313	5128B314	5128B315	5128B316	5128B317	5128B318
5128B319	5128B320	5128B321	5128B322	5128B323	5128B590	5128B593	5128B595
5620B001	5650B001	5650T00A	5650T00B	5680B220	5680B221	5713B041	5713B189
5713B190	5713B191	5713B192	5713B193	5713B194	5713B195	5713B197	5713B198
5713B200	5713B201	5713B202	5713B203	5713B205	5713B206	5713B208	5713B314
5713B315	5713B316	5713B317	5713B319	5713B320	5713B324	5713B327	5713B332
5713B334	5831B341	5831B342	5831B343	5838B083	5858B252	5858B253	5858B255
5858B256	5858B257	5858B258	5858B259	5858B262	5868B267	5868B268	5868B269
5868B270	5868B271	5868B274	5868B275	5878B109	5878B249	5878B250	5878B251
5880B001	5880B002	5880B003	5880B004	5880B005	5892B071	5892B072	5892B148
5892B150	5892B236	5892B237	5892B240	5892B241	5892B242	5892B243	5892B244
5892B245	5892B246	6010B045	6010B046	6010B047	6010B048	6010B106	6100B001
6100B002	6100B003	6100B011	6100B139	6100B141	6100B142	6140B012	6726B264
6726B265	6726B266	6726B267	6726B268	6726B269	6726B270	6726B271	6726B272
6742B224	6742B278	6742B279	6742B280	6742B281	6742B283	6742B285	6742B286
6750B062	6750B066	6750B067	6762B068	6762B069	6762B071	6762B076	6762B231
6790B094	6827B083	6827B085	6827B109	6827B110	6827B111	6869B077	6869B131
6934B057	6934B059	6934B064	6934B151	6934B153	6934B156	6934B158	7043B130
7043B133	7043B135	7043B258	7043B260	7043B261	7043B262	7043B263	7043B264
7043B265	7043B266	7043B267	7043B268	7043B270	7043B271	7047B132	7047B272
7047B273	7059B139	7075B147	7075B278	7075B279	7081B148	7081B149	7081B150
7081B152	7081B153	7081B245	7081B246	7081B248	7081B249	7081B250	7081B251
7081B252	7081B254	7081B255	7081B257	7082B154	7089B155	7089B156	7089B233
7089B234	7089B235	7089B236	7089B239	7089B243	7103B164	7103B165	7103B222
7103B223	7103B225	7103B230	7110T453	7113B168	7113B215	7125B170	7125B172
7154B040							



DEMPSTER HIGHWAY CORRIDOR		SOURCE: KM 194.7 YUKON, LEFT OF HIGHWAY		BOREHOLE No. 1947T167	
GRANULAR RESOURCE INVENTORY		UTM ZONE: 7 N7251100 E625800		Project No: 0201-4800	
PUBLIC WORKS CANADA		ORIGINAL TEST PIT NUMBER - 167		ELEVATION 0.000 (m)	
SAMPLE TYPE <input checked="" type="checkbox"/> GRAB		<input checked="" type="checkbox"/> NO RECOVERY		<input checked="" type="checkbox"/> SPLIT SPOON	

DEPTH (m)	SAMPLE TYPE	SAMPLE NO	SOIL DESCRIPTION	USC	PLASTIC	M.C.	LIQUID	PERCENT GRAVEL				PERCENT SAND				PERCENT FINES				DEPTH (ft)
								20	40	60	80	20	40	60	80	20	40	60	80	
0.0			SAND (SM) - silty																0.0	
-1.0			GRAVEL and SAND (GP) - trace of silt																-2.0	
-2.0			- wet to saturated at 1.8m water at 1.8m upon completion	GP															-4.0	
-3.0			END OF TEST PIT AT 2.4m - M.P. 121 on left side of highway																-6.0	
-4.0																			-8.0	
-5.0																			-10.0	
-6.0																			-12.0	
-7.0																			-14.0	
-8.0																			-16.0	
-9.0																			-18.0	
-10.0																			-20.0	
																			-22.0	
																			-24.0	
																			-26.0	
																			-28.0	
																			-30.0	
																			-32.0	

EBA Engineering Consultants Ltd. Whitehorse, Yukon		COMPLETION DEPTH 2.4 m	COMPLETE 78/09/25
LOGGED BY TM	DWG NO.	Page 1 of 1	

DEMPSTER HIGHWAY CORRIDOR	SOURCE: KM 194.7 YUKON, RIGHT OF HIGHWAY	BOREHOLE No. 19477168
GRANULAR RESOURCE INVENTORY	UTM ZONE: 7 N7251100 E625800	Project No: 0201-4800
PUBLIC WORKS CANADA	ORIGINAL TEST PIT NUMBER - 168	ELEVATION 0.000 (m)
SAMPLE TYPE <input checked="" type="checkbox"/> GRAB	<input checked="" type="checkbox"/> NO RECOVERY	<input checked="" type="checkbox"/> SPLIT SPOON

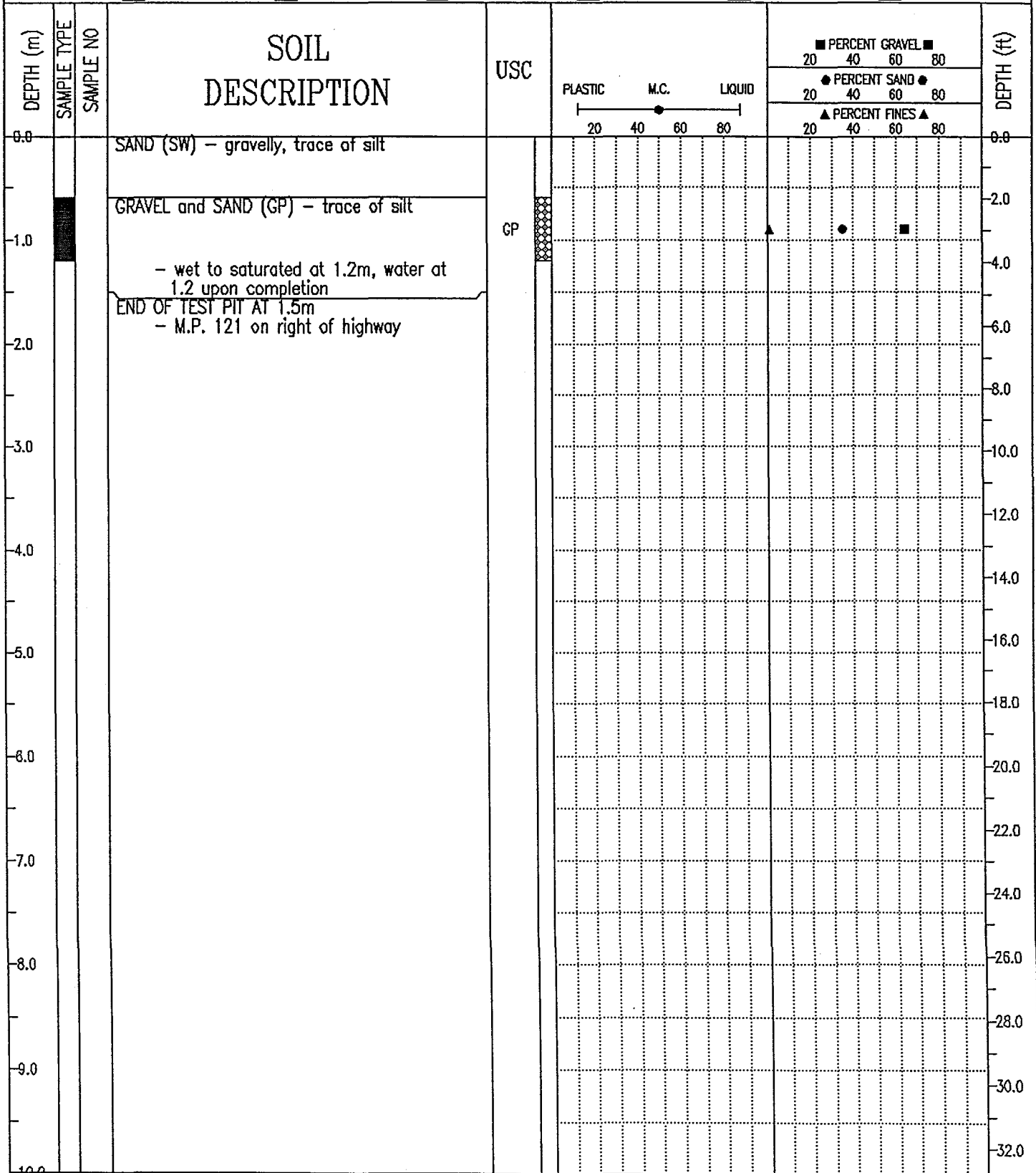

EBA Engineering Consultants Ltd.
Whitehorse, Yukon

COMPLETION DEPTH 1.5 m	COMPLETE 78/09/25
LOGGED BY TM	DWG NO.
	Page 1 of 1

DEMPSTER HIGHWAY CORRIDOR	SOURCE: KM 194.7 YUKON, RIGHT OF HIGHWAY	BOREHOLE No. 19477169
GRANULAR RESOURCE INVENTORY	UTM ZONE: 7 N7251100 E625800	Project No: 0201-4800
PUBLIC WORKS CANADA	ORIGINAL TEST PIT NUMBER - 169	ELEVATION 0.000 (m)
SAMPLE TYPE <input checked="" type="checkbox"/> GRAB	<input checked="" type="checkbox"/> NO RECOVERY	<input checked="" type="checkbox"/> SPLIT SPOON

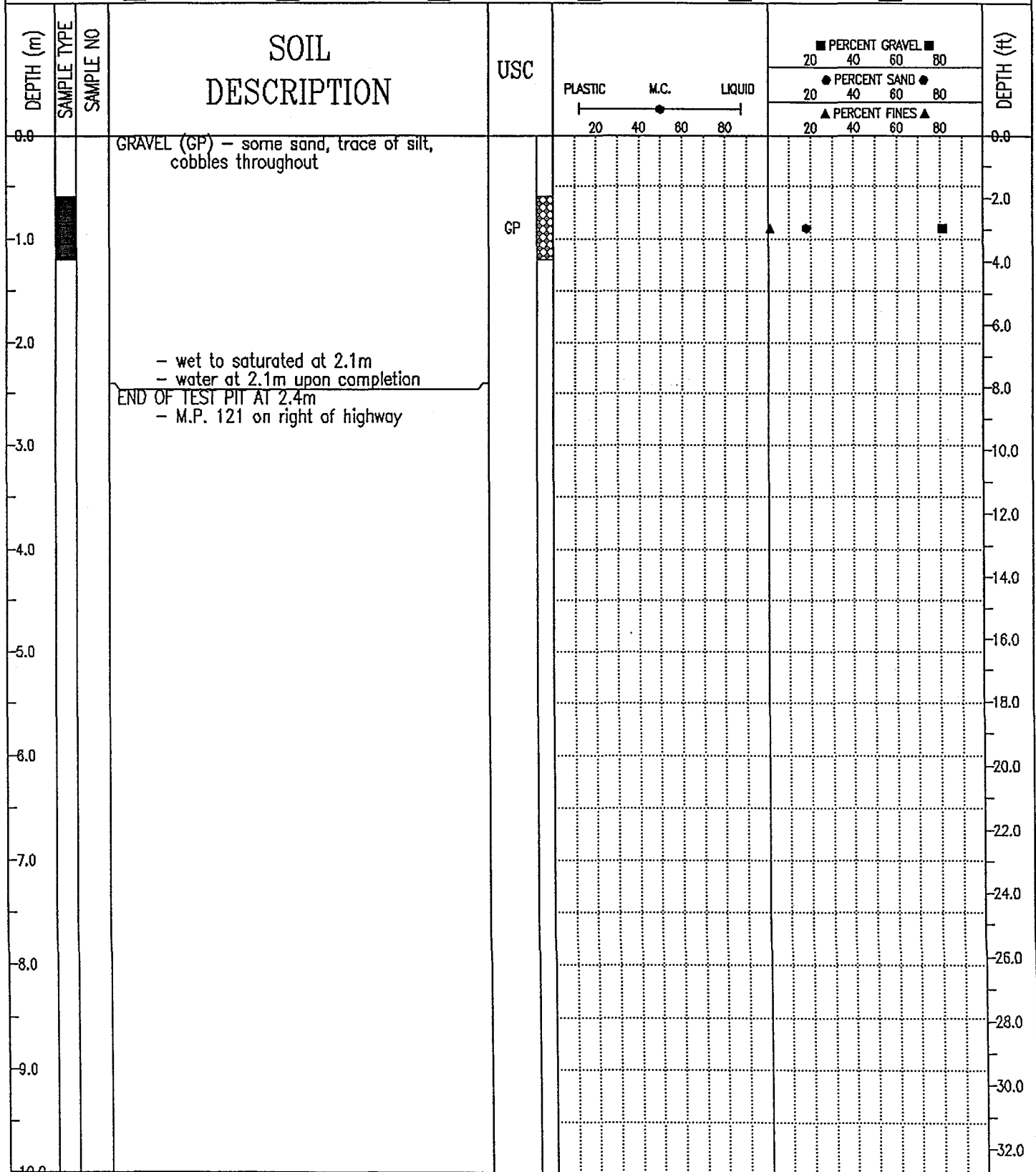

EBA Engineering Consultants Ltd.
Whitehorse, Yukon

COMPLETION DEPTH 2.4 m

COMPLETE 78/09/25

LOGGED BY TM

DWG NO.

Page 1 of 1

DEMPSTER HIGHWAY CORRIDOR	SOURCE: KM 194.7 YUKON, RIGHT OF HIGHWAY	BOREHOLE No. 19477170
GRANULAR RESOURCE INVENTORY	UTM ZONE: 7 N7251100 E625800	Project No: 0201-4800
PUBLIC WORKS CANADA	ORIGINAL TEST PIT NUMBER - 170	ELEVATION 0.000 (m)
SAMPLE TYPE <input checked="" type="checkbox"/> GRAB	<input checked="" type="checkbox"/> NO RECOVERY	<input checked="" type="checkbox"/> SPLIT SPOON

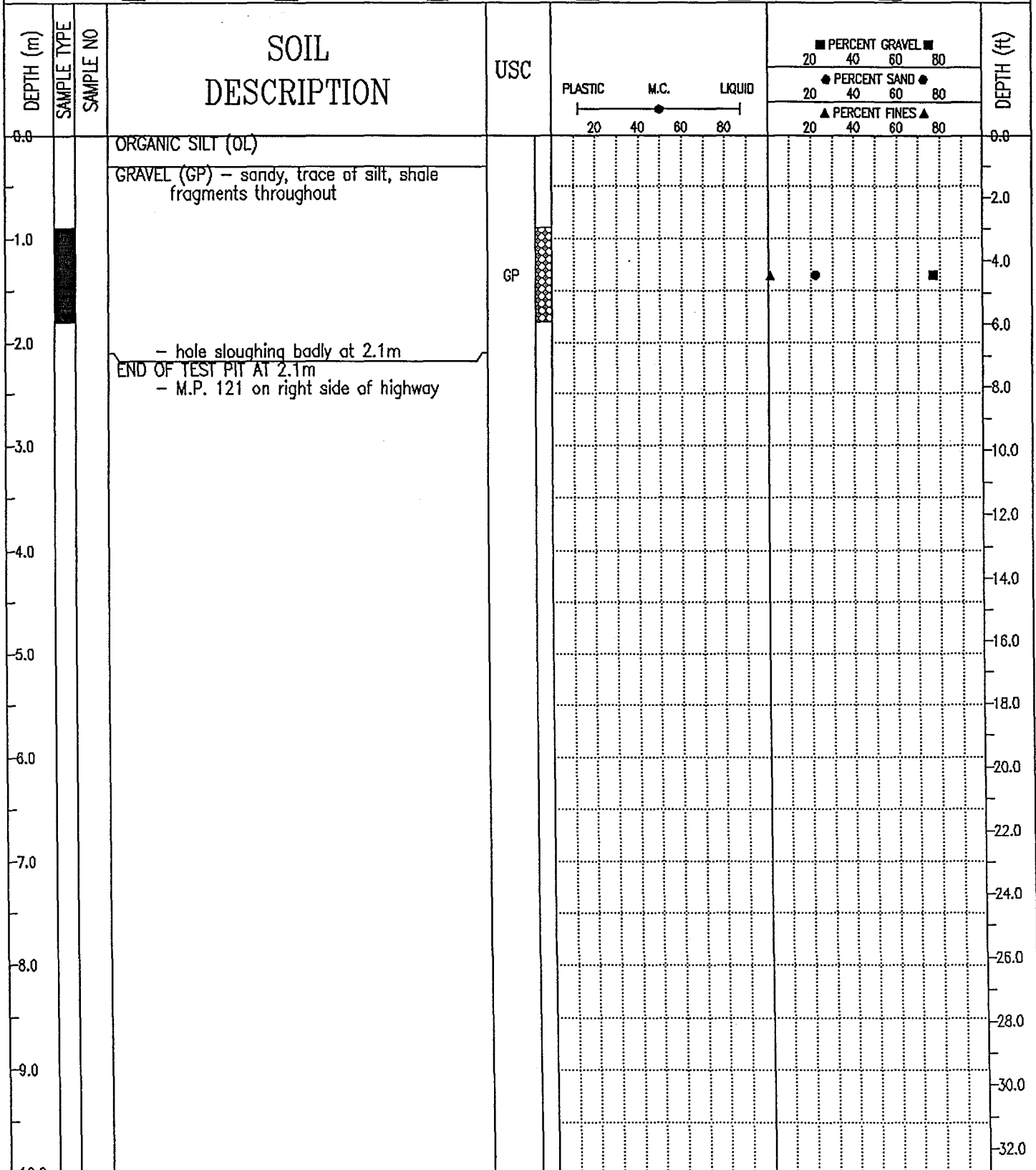

EBA Engineering Consultants Ltd.
Whitehorse, Yukon

COMPLETION DEPTH 2.1 m

COMPLETE 78/09/25

LOGGED BY TM

DWG NO.

Page 1 of 1

DEMPSTER HIGHWAY CORRIDOR	SOURCE: KM 210.8 YUKON, LEFT OF HIGHWAY	BOREHOLE No. 21087160
GRANULAR RESOURCE INVENTORY	UTM ZONE: 7 N7262000 E629400	Project No: 0201-4800
PUBLIC WORKS CANADA	ORIGINAL TEST PIT NUMBER - 160	ELEVATION 0.000 (m)
SAMPLE TYPE <input checked="" type="checkbox"/> GRAB	<input checked="" type="checkbox"/> NO RECOVERY	<input checked="" type="checkbox"/> SPLIT SPOON

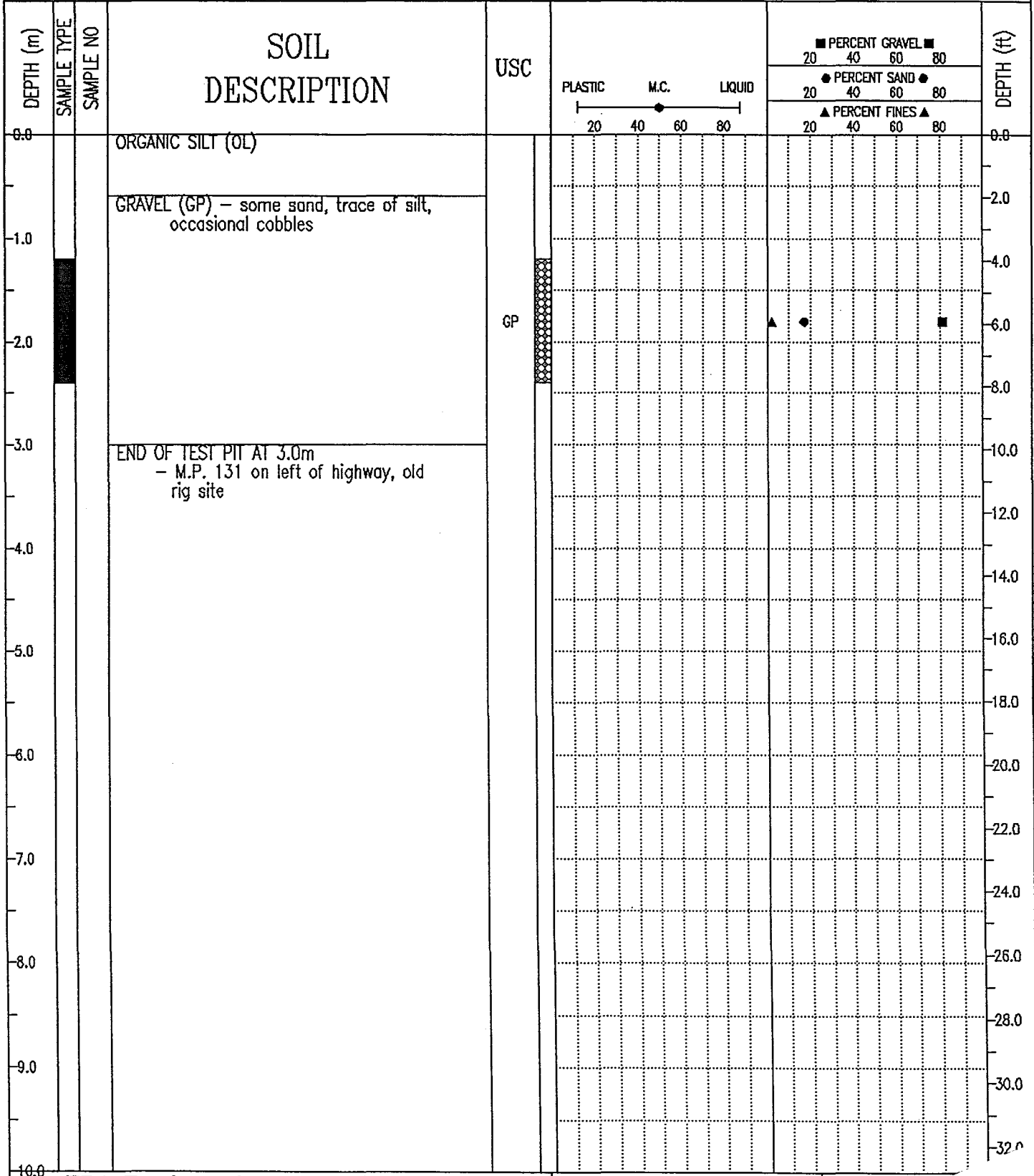

EBA Engineering Consultants Ltd.
Whitehorse, Yukon

COMPLETION DEPTH 3.0 m

COMPLETE 20

LOGGED BY TM

DWG NO

DEMPSTER HIGHWAY CORRIDOR		SOURCE: KM 210.8 YUKON, LEFT OF HIGHWAY		BOREHOLE No. 21087161	
GRANULAR RESOURCE INVENTORY		UTM ZONE: 7 N7262000 E629400		Project No: 0201-4800	
PUBLIC WORKS CANADA		ORIGINAL TEST PIT NUMBER - 161		ELEVATION 0.000 (m)	
SAMPLE TYPE <input checked="" type="checkbox"/> GRAB		<input checked="" type="checkbox"/> NO RECOVERY		<input checked="" type="checkbox"/> SPLIT SPOON	

DEPTH (m)	SAMPLE TYPE	SAMPLE NO	SOIL DESCRIPTION	USC	PLASTIC	M.C.	LIQUID	PERCENT GRAVEL			PERCENT SAND			PERCENT FINES			DEPTH (ft)
								20	40	60	80	20	40	60	80	20	
0.0			SILT (ML) - clayey, some sand														0.0
-1.0			- no samples collected														-2.0
-2.0			END OF TEST PIT AT 1.8m - M.P. 131 at airstrip, edge of tarmac area														-4.0
-3.0																	-6.0
-4.0																	-8.0
-5.0																	-10.0
-6.0																	-12.0
-7.0																	-14.0
-8.0																	-16.0
-9.0																	-18.0
-10.0																	-20.0
																	-22.0
																	-24.0
																	-26.0
																	-28.0
																	-30.0
																	-32.0

EBA Engineering Consultants Ltd. Whitehorse, Yukon		COMPLETION DEPTH 1.8 m	COMPLETE 78/09/25
LOGGED BY TM	DWG NO.	Page 1 of 1	

DEMPSTER HIGHWAY CORRIDOR	SOURCE: KM 210.8 YUKON, LEFT OF HIGHWAY	BOREHOLE No. 21087162
GRANULAR RESOURCE INVENTORY	UTM ZONE: 7 N7262000 E629400	Project No: 0201-4800
PUBLIC WORKS CANADA	ORIGINAL TEST PIT NUMBER - 162	ELEVATION 0.000 (m)
SAMPLE TYPE <input type="checkbox"/> GRAB	<input checked="" type="checkbox"/> NO RECOVERY	<input checked="" type="checkbox"/> SPLIT SPOON

DEPTH (m)	SAMPLE TYPE	SAMPLE NO	SOIL DESCRIPTION	USC	PLASTIC	M.C.	LIQUID	PERCENT GRAVEL				PERCENT SAND				PERCENT FINES				DEPTH (ft)
								20	40	60	80	20	40	60	80	20	40	60	80	
0.0			GRAVEL (GW) - sandy, trace of silt, occasional cobbles																	
1.0			END OF TEST PIT AT 0.9m - M.P. 131 at airstrip																	
2.0																				
3.0																				
4.0																				
5.0																				
6.0																				
7.0																				
8.0																				
9.0																				
10.0																				

EBA Engineering Consultants Ltd.
Whitehorse, Yukon

COMPLETION DEPTH 0.9 m

COMPLETE 78/09/25

LOGGED BY TM

DWG NO.

Page 1 of 1

DEMPSTER HIGHWAY CORRIDOR	SOURCE: KM 210.8 YUKON, LEFT OF HIGHWAY	BOREHOLE No. 21087163
GRANULAR RESOURCE INVENTORY	UTM ZONE: 7 N7262000 E629400	Project No: 0201-4800
PUBLIC WORKS CANADA	ORIGINAL TEST PIT NUMBER - 163	ELEVATION 0.000 (m)
SAMPLE TYPE <input checked="" type="checkbox"/> GRAB	<input checked="" type="checkbox"/> NO RECOVERY	<input checked="" type="checkbox"/> SPLIT SPOON

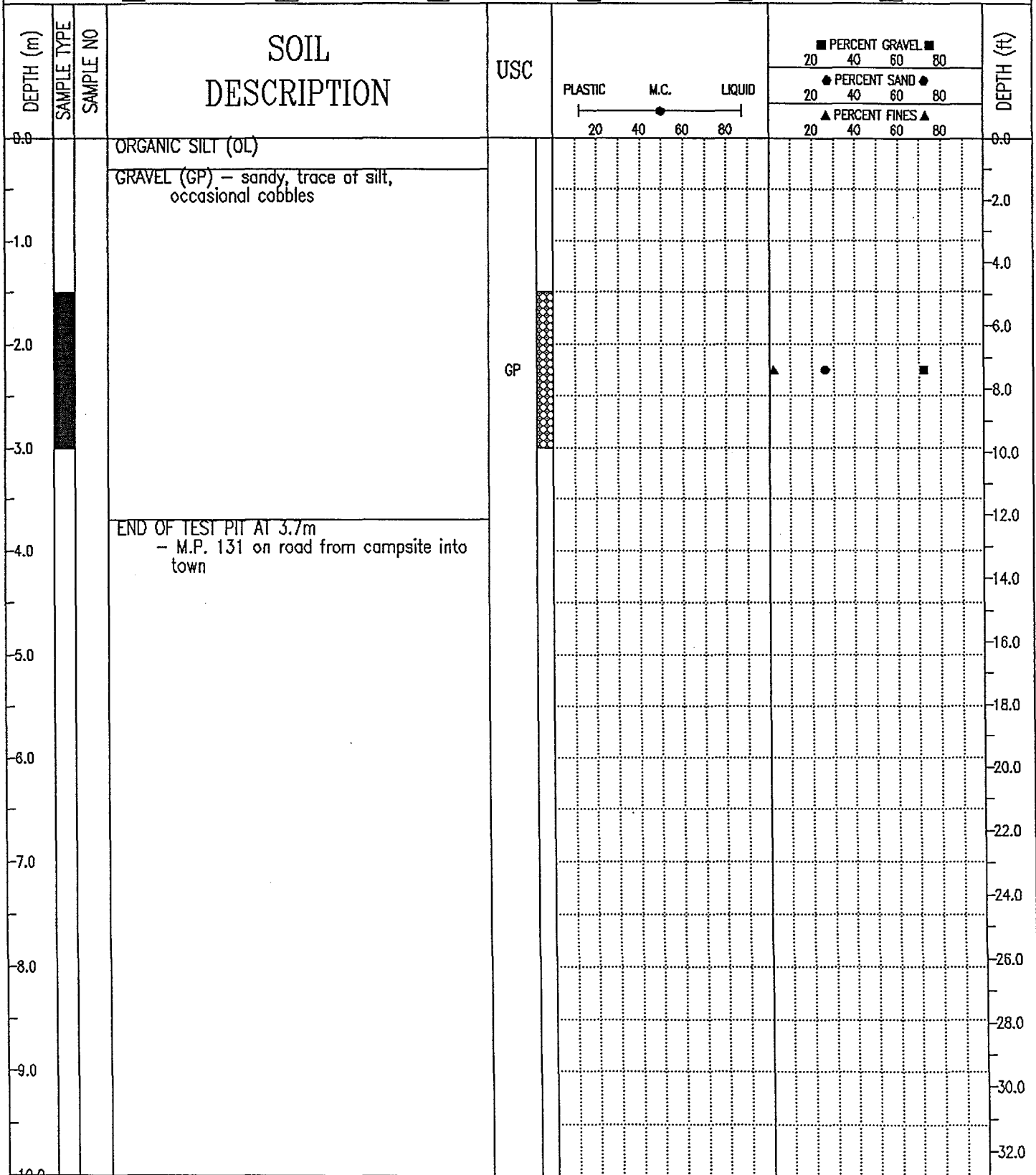

EBA Engineering Consultants Ltd.
Whitehorse, Yukon

COMPLETION DEPTH 3.7 m	COMPLETE 78/09/25
LOGGED BY TM	DWG NO.
Page 1 of 1	

DEMPSTER HIGHWAY CORRIDOR	SOURCE: KM 210.8 YUKON, LEFT OF HIGHWAY	BOREHOLE No. 21087164
GRANULAR RESOURCE INVENTORY	UTM ZONE: 7 N7262000 E629400	Project No: 0201-4800
PUBLIC WORKS CANADA	ORIGINAL TEST PIT NUMBER - 164	ELEVATION 0.000 (m)
SAMPLE TYPE <input checked="" type="checkbox"/> GRAB <input checked="" type="checkbox"/> NO RECOVERY <input checked="" type="checkbox"/> SPLIT SPOON <input type="checkbox"/> <input type="checkbox"/> <input type="checkbox"/>		

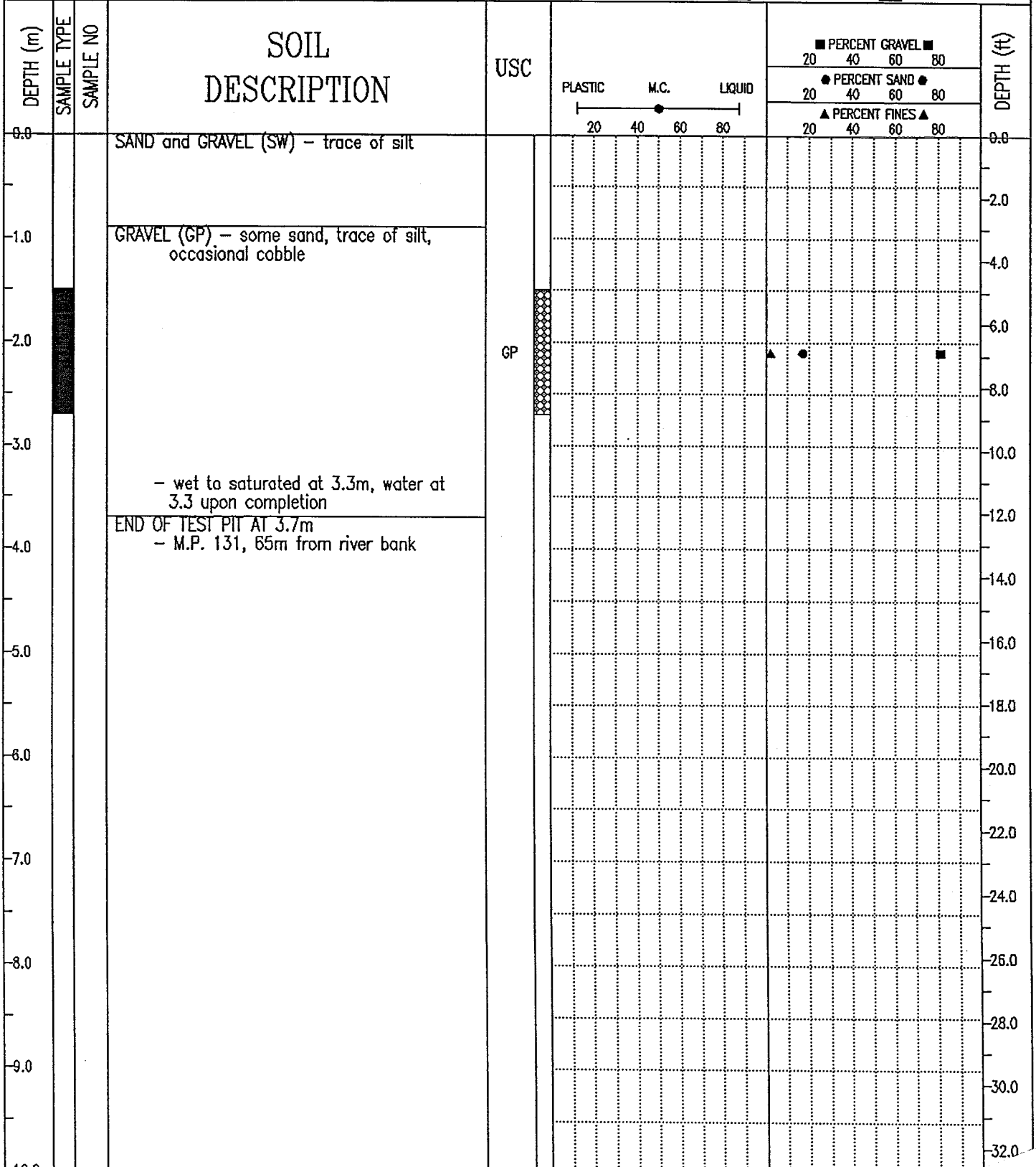

EBA Engineering Consultants Ltd.
Whitehorse, Yukon

COMPLETION DEPTH 3.7 m COMPLETE 78%
LOGGED BY TM DWG NO.

DEMPSTER HIGHWAY CORRIDOR	SOURCE: KM 210.8 YUKON, LEFT OF HIGHWAY	BOREHOLE No. 21087165
GRANULAR RESOURCE INVENTORY	UTM ZONE: 7 N7262000 E629400	Project No: 0201-4800
PUBLIC WORKS CANADA	ORIGINAL TEST PIT NUMBER - 165	ELEVATION 0.000 (m)
SAMPLE TYPE <input checked="" type="checkbox"/> GRAB <input checked="" type="checkbox"/> NO RECOVERY <input checked="" type="checkbox"/> SPLIT SPOON <input type="checkbox"/> <input type="checkbox"/>		

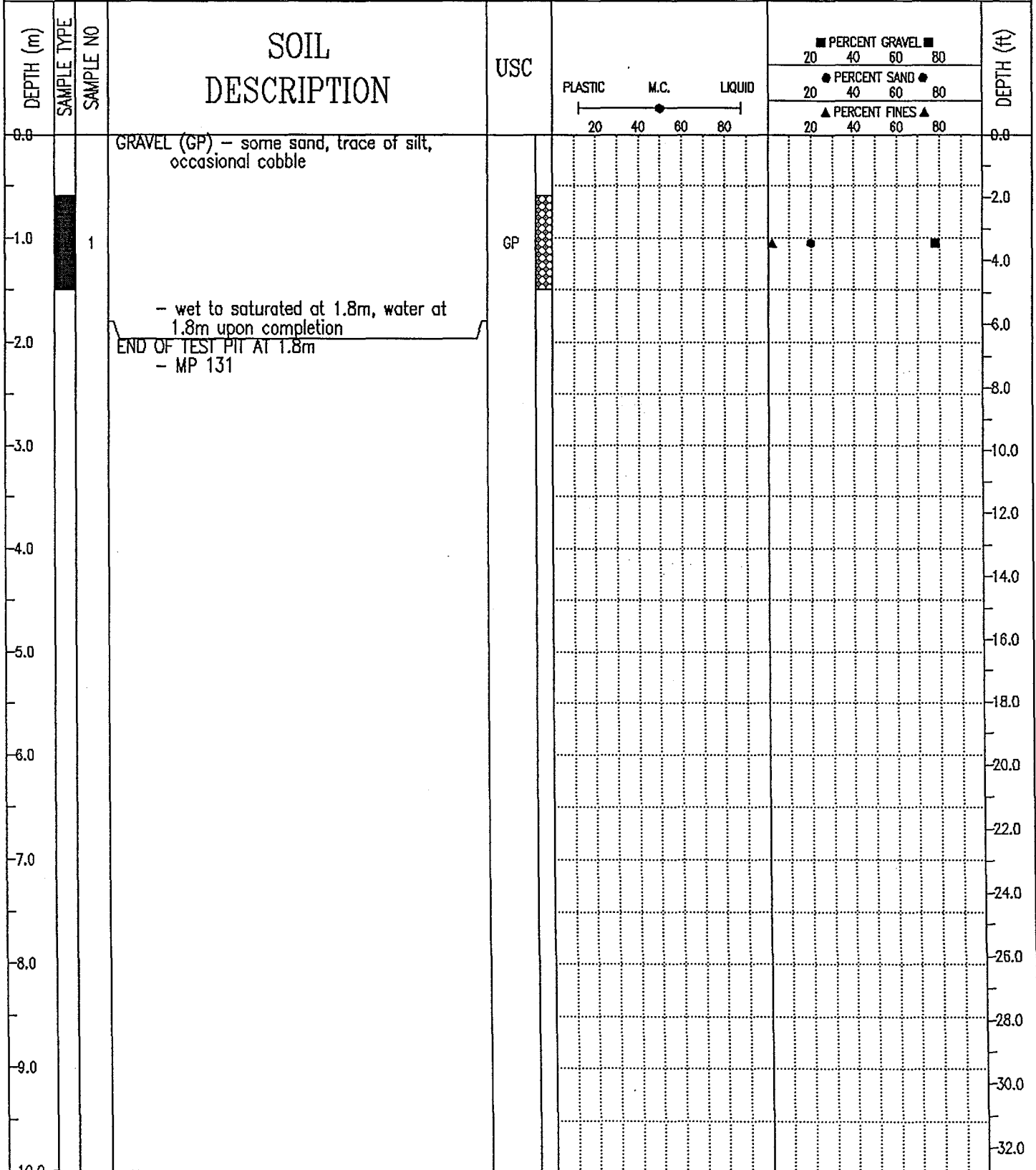

EBA Engineering Consultants Ltd.
Whitehorse, Yukon

COMPLETION DEPTH 1.8 m

COMPLETE 78/09/25

LOGGED BY TM

DWG NO.

Page 1 of 1

DEMPSTER HIGHWAY CORRIDOR	SOURCE: KM 210.8 YUKON, LEFT OF HIGHWAY	BOREHOLE No. 21087166
GRANULAR RESOURCE INVENTORY	UTM ZONE: 7 N7262000 E629400	Project No: 0201-4800
PUBLIC WORKS CANADA	ORIGINAL TEST PIT NUMBER - 166	ELEVATION 0.000 (m)
SAMPLE TYPE <input checked="" type="checkbox"/> GRAB	<input checked="" type="checkbox"/> NO RECOVERY	<input checked="" type="checkbox"/> SPLIT SPOON

DEPTH (m)	SAMPLE TYPE	SAMPLE NO	SOIL DESCRIPTION	USC	PLASTIC	M.C.	LIQUID	PERCENT GRAVEL ■			PERCENT SAND ●			PERCENT FINES ▲			DEPTH (ft)
								20	40	60	80	20	40	60	80	20	
0.0			ORGANICS (OL)														0.0
1.0		1	GRAVEL (GP) - some sand, trace of silt, occasional cobble	GP													2.0
1.5			- refusal at 1.5m														4.0
1.5			END OF TEST PIT AT 1.5m														6.0
1.5			- M.P. 131 along road to river														10.0
2.0																	12.0
3.0																	14.0
4.0																	16.0
5.0																	18.0
6.0																	20.0
7.0																	22.0
8.0																	24.0
9.0																	26.0
10.0																	28.0
																	30.0
																	32.0

EBA Engineering Consultants Ltd.
Whitehorse, Yukon

COMPLETION DEPTH 1.5 m

COMPLETE 78/09/25

LOGGED BY TM

DWG NO.

Page 1 of 1

DEMPSTER HIGHWAY CORRIDOR	SOURCE: KM 231.4 YUKON, RIGHT OF HIGHWAY	BOREHOLE No. 2314B001
GRANULAR RESOURCE INVENTORY	UTM ZONE: 7 N7280900 E631450	Project No: 0201-4800
PUBLIC WORKS CANADA	ORIGINAL BOREHOLE NUMBER - 1	ELEVATION 0.000 (m)
SAMPLE TYPE <input checked="" type="checkbox"/> GRAB	<input checked="" type="checkbox"/> NO RECOVERY	<input checked="" type="checkbox"/> SPLIT SPOON

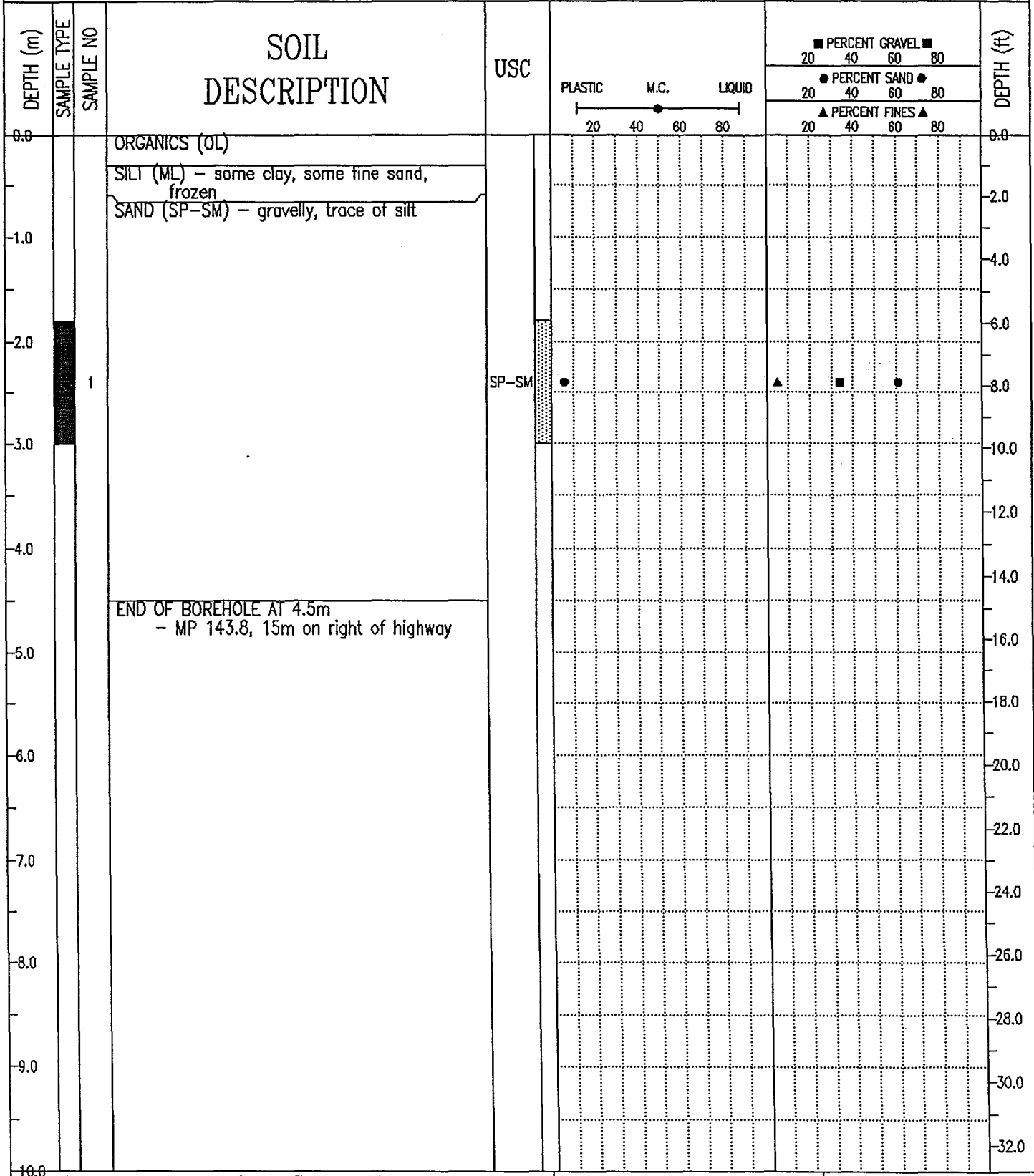

EBA Engineering Consultants Ltd.
Whitehorse, Yukon

COMPLETION DEPTH 4.5 m

COMPLETE 78/ /

LOGGED BY TF

DWG NO.

Page 1 of 1

DEMPSTER HIGHWAY CORRIDOR	SOURCE: KM 231.6 YUKON, LEFT OF HIGHWAY	BOREHOLE No. 2316B001
GRANULAR RESOURCE INVENTORY	UTM ZONE: 7 N7281100 E631500	Project No: 0201-4800
PUBLIC WORKS CANADA	ORIGINAL BOREHOLE NUMBER - 1	ELEVATION 0.000 (m)
SAMPLE TYPE <input checked="" type="checkbox"/> GRAB <input type="checkbox"/> NO RECOVERY <input checked="" type="checkbox"/> SPLIT SPOON <input type="checkbox"/> <input type="checkbox"/> <input type="checkbox"/>		

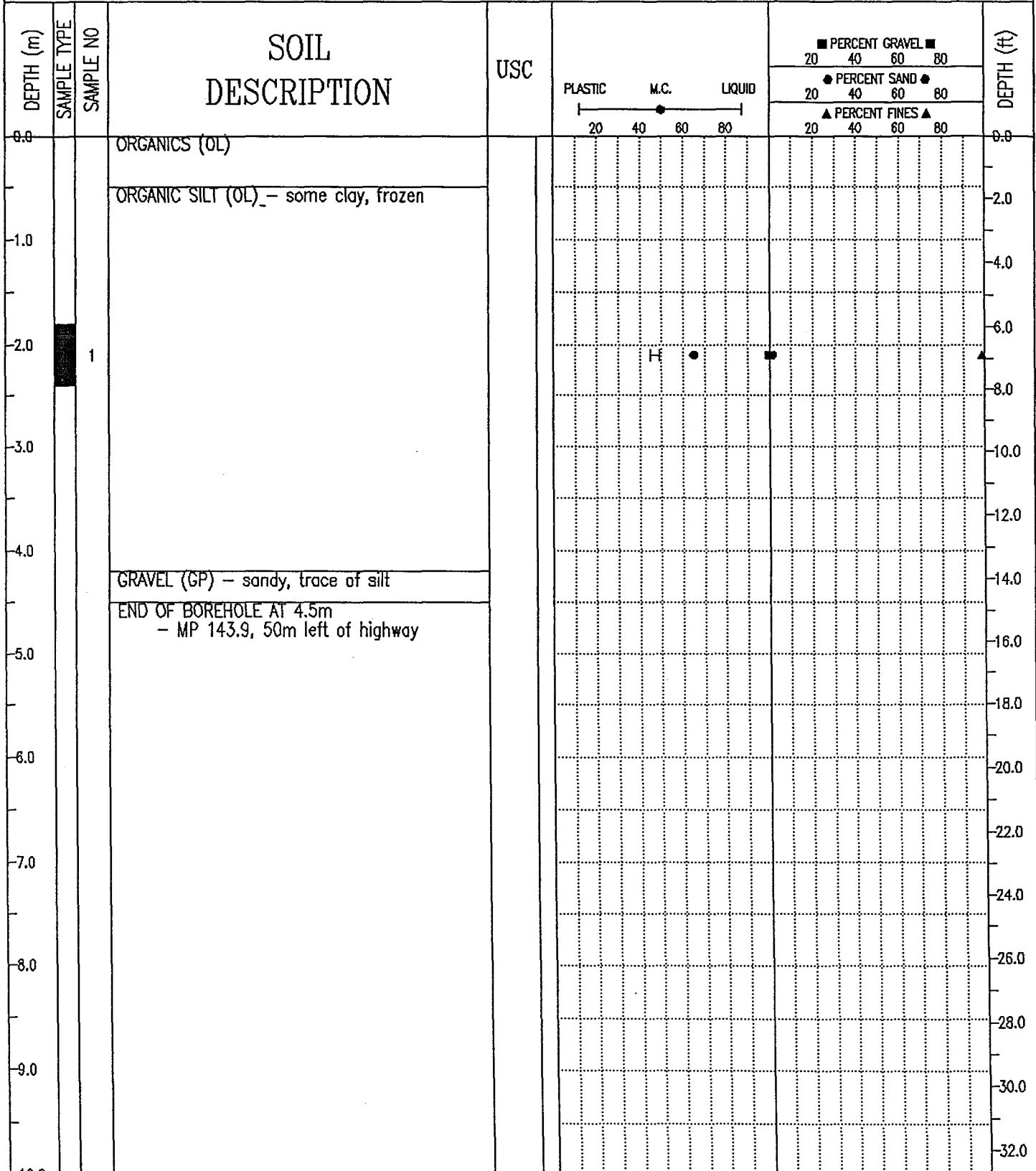

EBA Engineering Consultants Ltd.
Whitehorse, Yukon

COMPLETION DEPTH 4.5 m	COMPLETE 78/ /
LOGGED BY TF	DWG NO.
Page 1 of 1	

DEMPSTER HIGHWAY CORRIDOR	SOURCE: KM 231.6 YUKON, LEFT OF HIGHWAY	BOREHOLE No. 2316B002
GRANULAR RESOURCE INVENTORY	UTM ZONE: 7 N7281100 E631500	Project No: 0201-4800
PUBLIC WORKS CANADA	ORIGINAL BOREHOLE NUMBER - 2	ELEVATION 0.000 (m)
SAMPLE TYPE <input checked="" type="checkbox"/> GRAB <input checked="" type="checkbox"/> NO RECOVERY <input checked="" type="checkbox"/> SPLIT SPOON <input type="checkbox"/> <input type="checkbox"/> <input type="checkbox"/>		

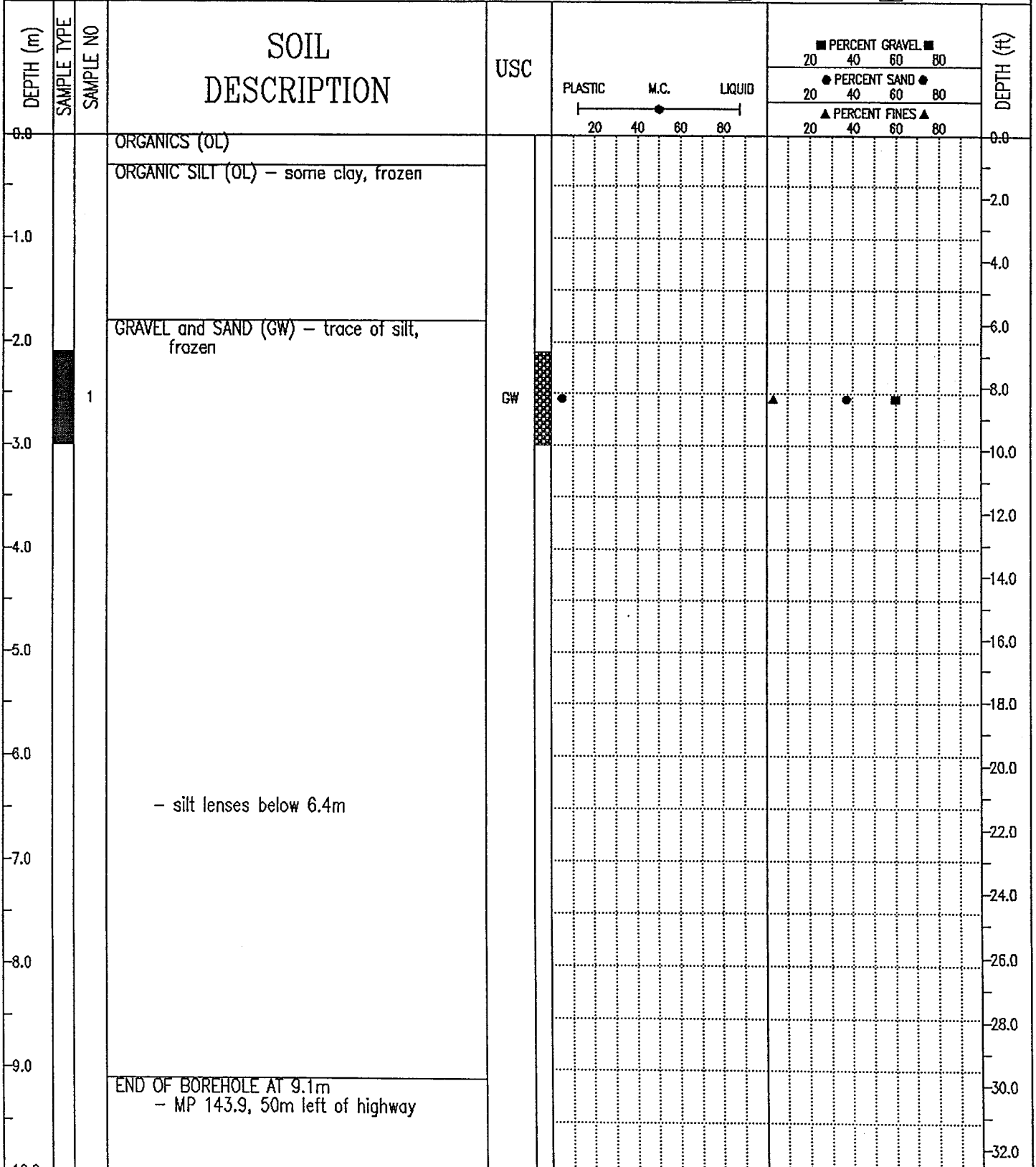

EBA Engineering Consultants Ltd.
Whitehorse, Yukon

COMPLETION DEPTH 9.1 m	COMPLETE 78/ /
LOGGED BY TF	DWG NO.
	Page 1 of 1

DEMPSTER HIGHWAY CORRIDOR	SOURCE: KM 231.6 YUKON, LEFT OF HIGHWAY	BOREHOLE No. 2316B003
GRANULAR RESOURCE INVENTORY	UTM ZONE: 7 N7281100 E631500	Project No: 0201-4800
PUBLIC WORKS CANADA	ORIGINAL BOREHOLE NUMBER - 3	ELEVATION 0.000 (m)
SAMPLE TYPE <input checked="" type="checkbox"/> GRAB <input checked="" type="checkbox"/> NO RECOVERY <input checked="" type="checkbox"/> SPLIT SPOON <input type="checkbox"/> <input type="checkbox"/>		

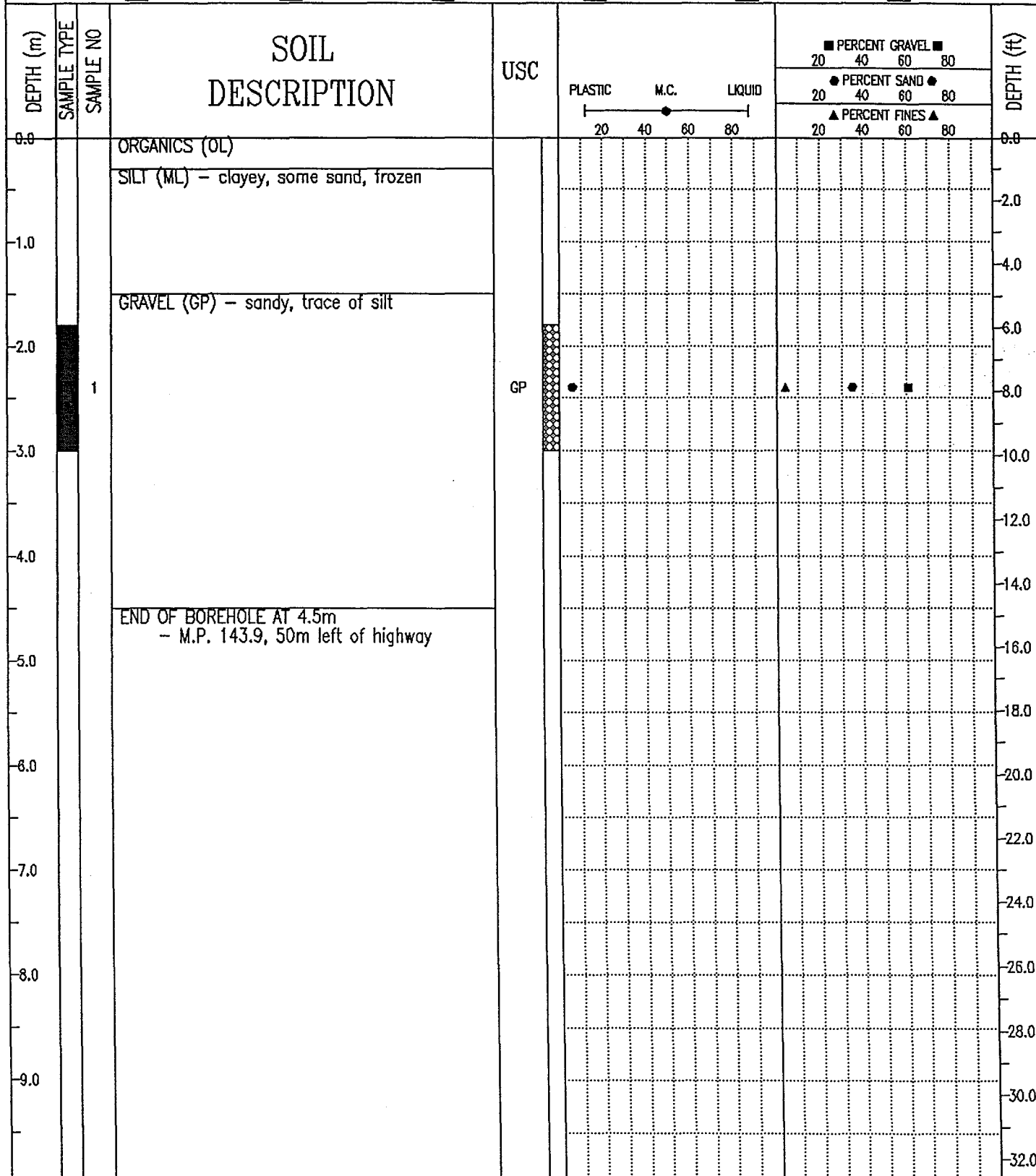

EBA Engineering Consultants Ltd.
Whitehorse, Yukon

COMPLETION DEPTH 4.5 m COMPLETE 78/ /
 LOGGED BY TF DWG NO. Page 1 of 1

DEMPSTER HIGHWAY CORRIDOR	SOURCE: KM 231.6 YUKON, LEFT OF HIGHWAY	BOREHOLE No. 2316B004
GRANULAR RESOURCE INVENTORY	UTM ZONE: 7 N7281100 E631500	Project No: 0201-4800
PUBLIC WORKS CANADA	ORIGINAL BOREHOLE NUMBER - 4	ELEVATION 0.000 (m)
SAMPLE TYPE <input checked="" type="checkbox"/> GRAB <input checked="" type="checkbox"/> NO RECOVERY <input checked="" type="checkbox"/> SPLIT SPOON <input type="checkbox"/> <input type="checkbox"/>		

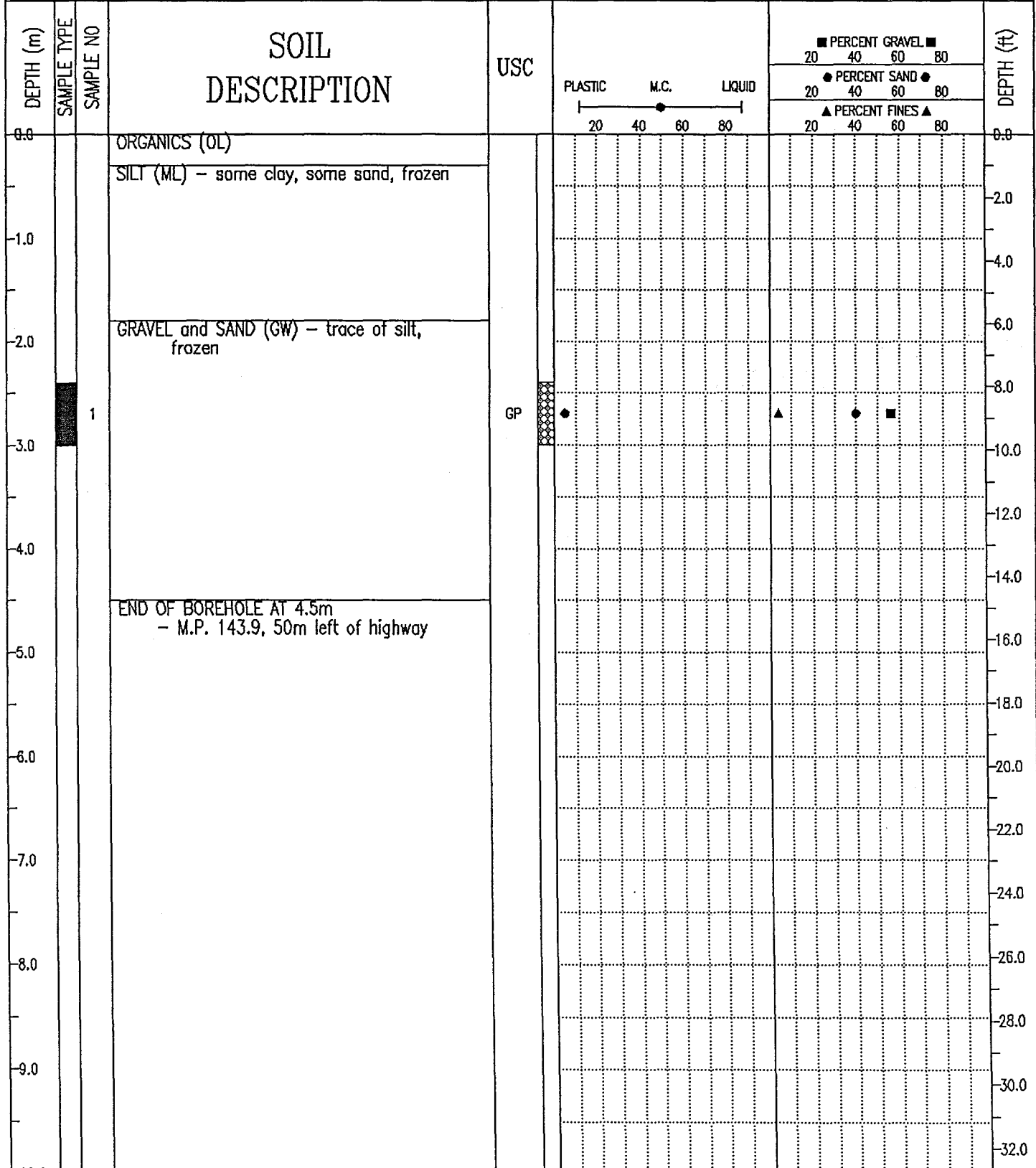

EBA Engineering Consultants Ltd.
Whitehorse, Yukon

COMPLETION DEPTH 4.5 m	COMPLETE 78/ /
LOGGED BY TF	DWG NO.
	Page 1 of 1

DEMPSTER HIGHWAY CORRIDOR	SOURCE: KM 231.6 YUKON, LEFT OF HIGHWAY	BOREHOLE No. 2316B005
GRANULAR RESOURCE INVENTORY	UTM ZONE: 7 N7281100 E631500	Project No: 0201-4800
PUBLIC WORKS CANADA	ORIGINAL BOREHOLE NUMBER - 5	ELEVATION 0.000 (m)
SAMPLE TYPE <input checked="" type="checkbox"/> GRAB <input checked="" type="checkbox"/> NO RECOVERY <input checked="" type="checkbox"/> SPLIT SPOON <input type="checkbox"/> <input type="checkbox"/> <input type="checkbox"/>		

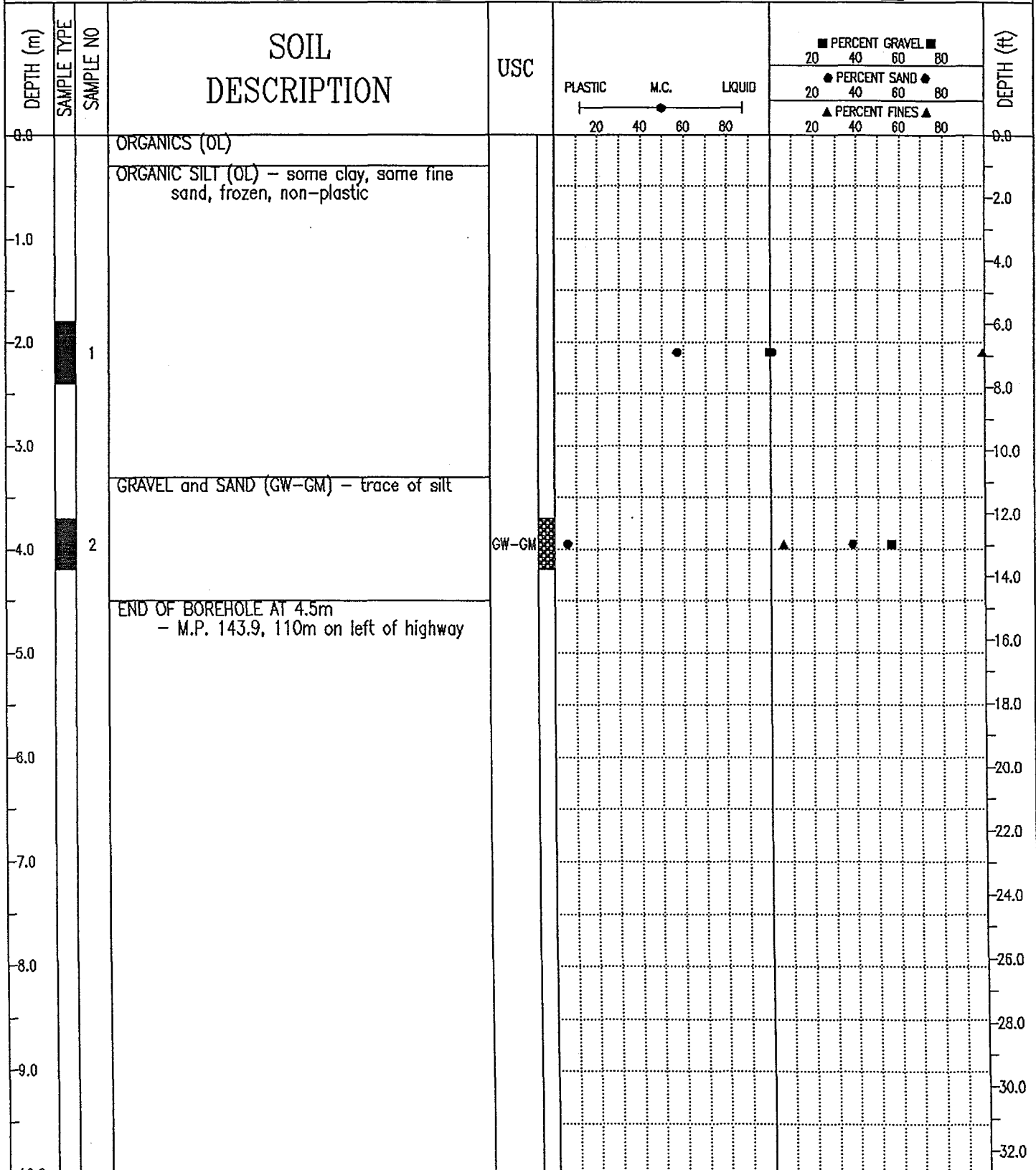

EBA Engineering Consultants Ltd.
Whitehorse, Yukon

COMPLETION DEPTH 4.5 m

COMPLETE 78/ /

LOGGED BY TF

DWG NO.

Page 1 of 1

DEMPSTER HIGHWAY CORRIDOR	SOURCE: KM 231.6 YUKON, LEFT OF HIGHWAY	BOREHOLE No. 2316B006
GRANULAR RESOURCE INVENTORY	UTM ZONE: 7 N7281100 E631500	Project No: 0201-4800
PUBLIC WORKS CANADA	ORIGINAL BOREHOLE NUMBER - 6	ELEVATION 0.000 (m)
SAMPLE TYPE <input type="checkbox"/> GRAB	<input checked="" type="checkbox"/> NO RECOVERY	<input checked="" type="checkbox"/> SPLIT SPOON

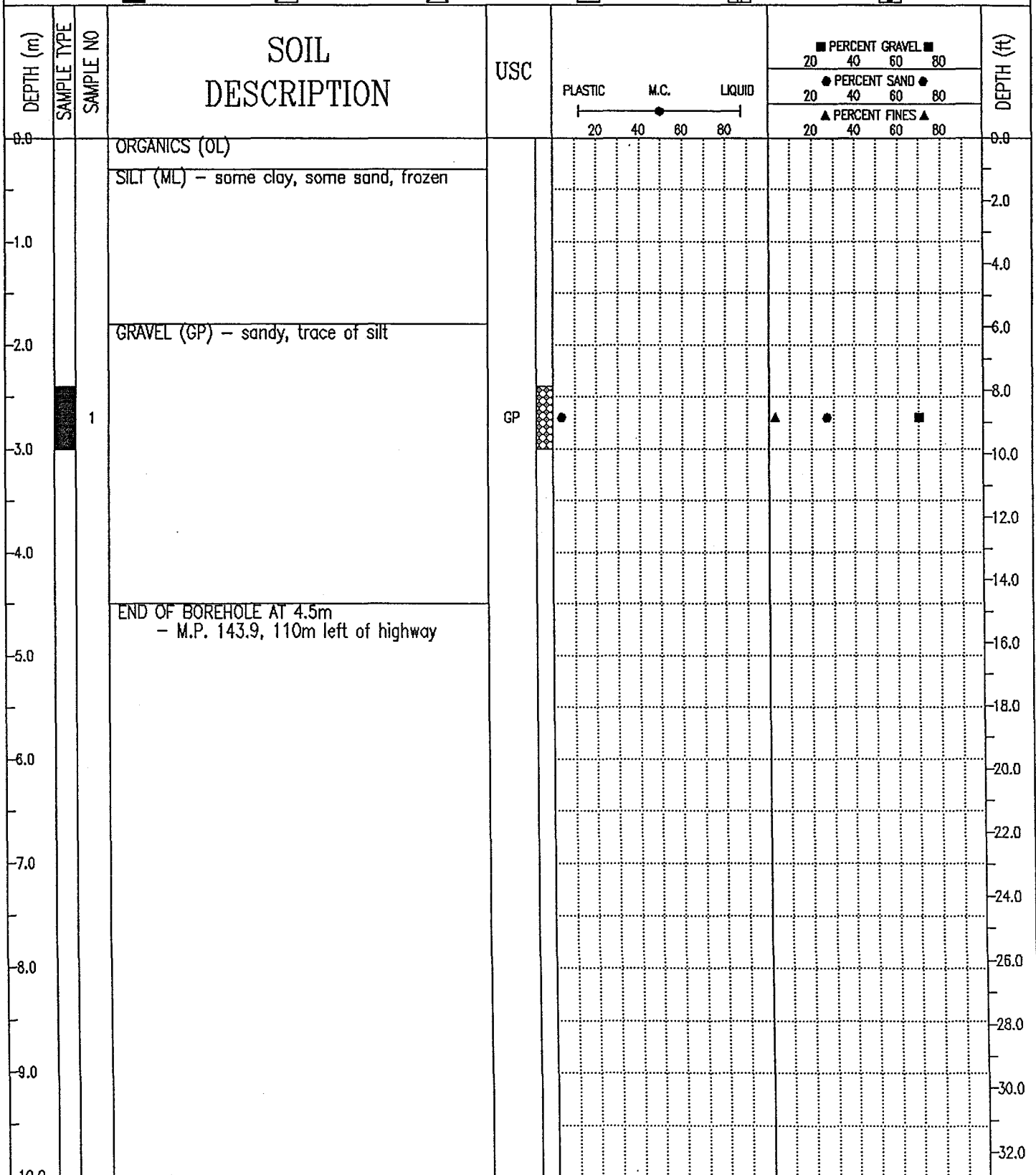

EBA Engineering Consultants Ltd.
Whitehorse, Yukon

COMPLETION DEPTH 4.5 m COMPLETE 78/ /
 LOGGED BY TF DWG NO. Page 1 of 1

DEMPSTER HIGHWAY CORRIDOR	SOURCE: KM 232.5 YUKON, LEFT OF HIGHWAY	BOREHOLE No. 2325B001
GRANULAR RESOURCE INVENTORY	UTM ZONE: 7 N7282000 E631600	Project No: 0201-4800
PUBLIC WORKS CANADA	ORIGINAL BOREHOLE NUMBER - 1	ELEVATION 0.000 (m)
SAMPLE TYPE <input checked="" type="checkbox"/> GRAB	<input checked="" type="checkbox"/> NO RECOVERY	<input checked="" type="checkbox"/> SPLIT SPOON

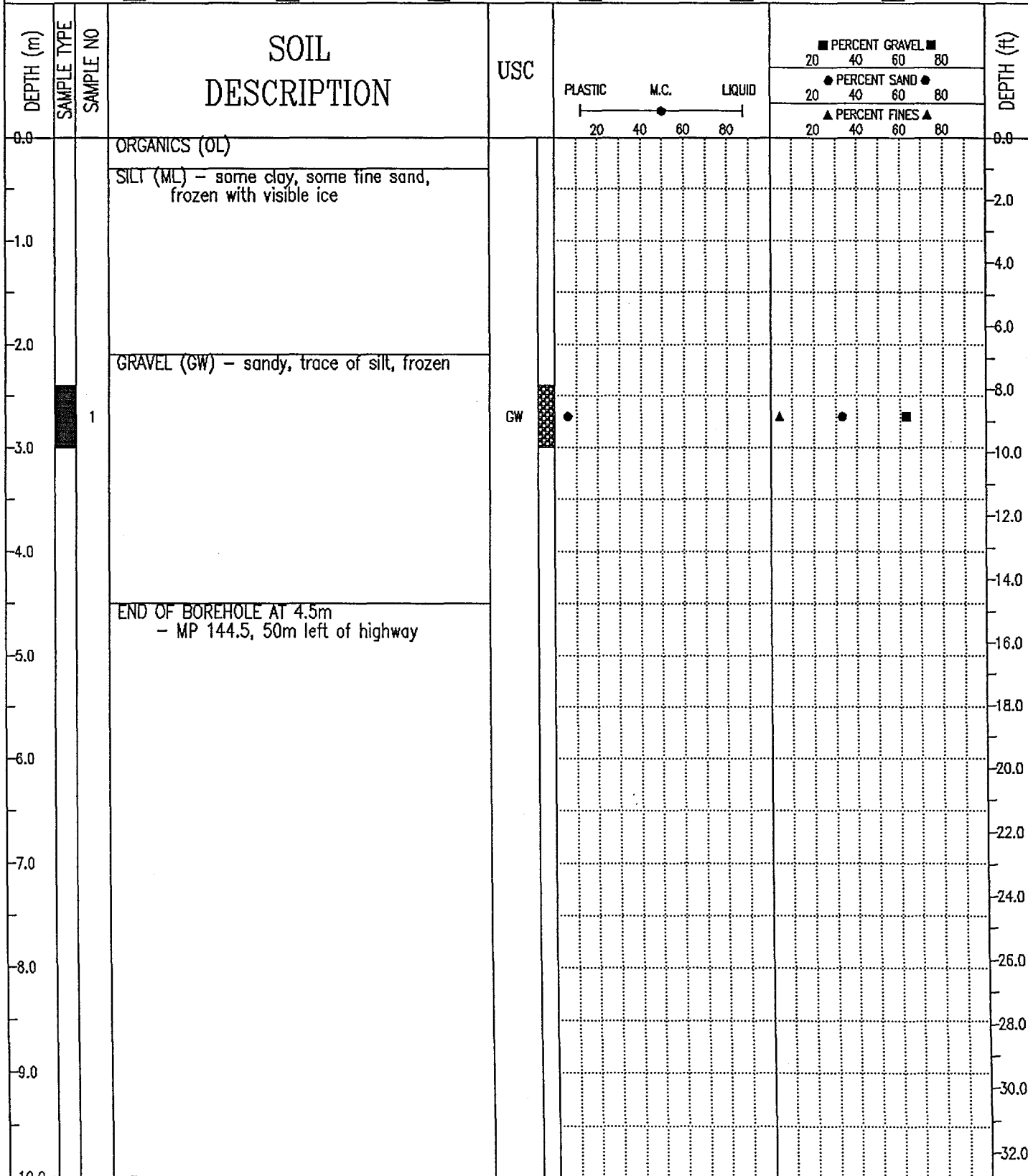

EBA Engineering Consultants Ltd.
Whitehorse, Yukon

COMPLETION DEPTH 4.5 m

COMPLETE 78/ /

LOGGED BY TF

DWG NO.

DEMPSTER HIGHWAY CORRIDOR	SOURCE: KM 232.5 YUKON, LEFT OF HIGHWAY	BOREHOLE No. 2325B002
GRANULAR RESOURCE INVENTORY	UTM ZONE: 7 N7282000 E631600	Project No: 0201-4800
PUBLIC WORKS CANADA	ORIGINAL BOREHOLE NUMBER - 2	ELEVATION 0.000 (m)
SAMPLE TYPE <input checked="" type="checkbox"/> GRAB	<input checked="" type="checkbox"/> NO RECOVERY	<input checked="" type="checkbox"/> SPLIT SPOON

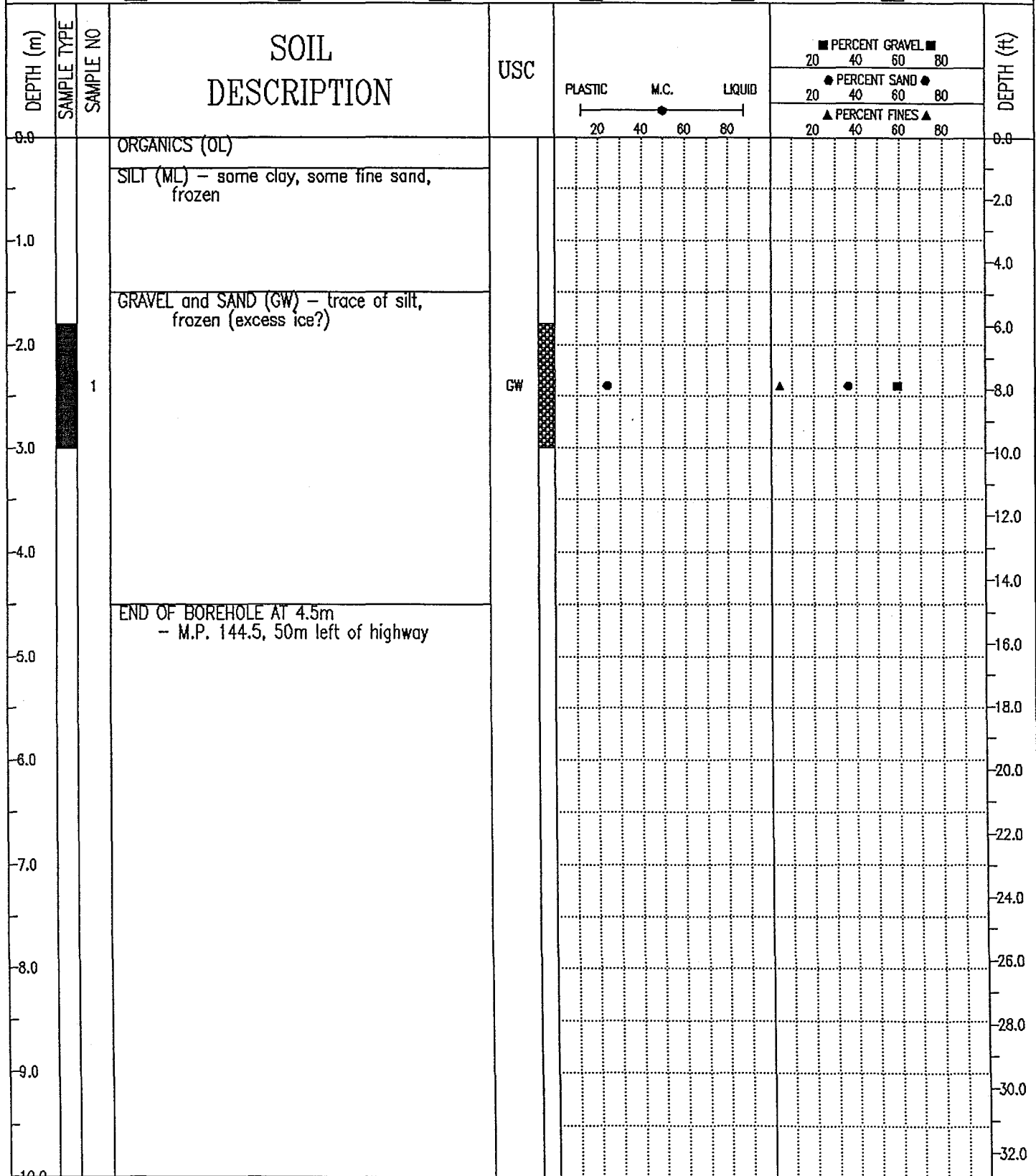

EBA Engineering Consultants Ltd.
Whitehorse, Yukon

COMPLETION DEPTH 4.5 m	COMPLETE 78/ /
LOGGED BY TF	DWG NO.
Page 1 of 1	

DEMPSTER HIGHWAY CORRIDOR		SOURCE: KM 234.2 YUKON, LEFT OF HIGHWAY		BOREHOLE No. 2342B001	
GRANULAR RESOURCE INVENTORY		UTM ZONE: 7 N7283800 E631700		Project No: 0201-4800	
PUBLIC WORKS CANADA		ORIGINAL BOREHOLE NUMBER - 1		ELEVATION 0.000 (m)	
SAMPLE TYPE <input checked="" type="checkbox"/> GRAB		<input checked="" type="checkbox"/> NO RECOVERY		<input checked="" type="checkbox"/> SPLIT SPOON	

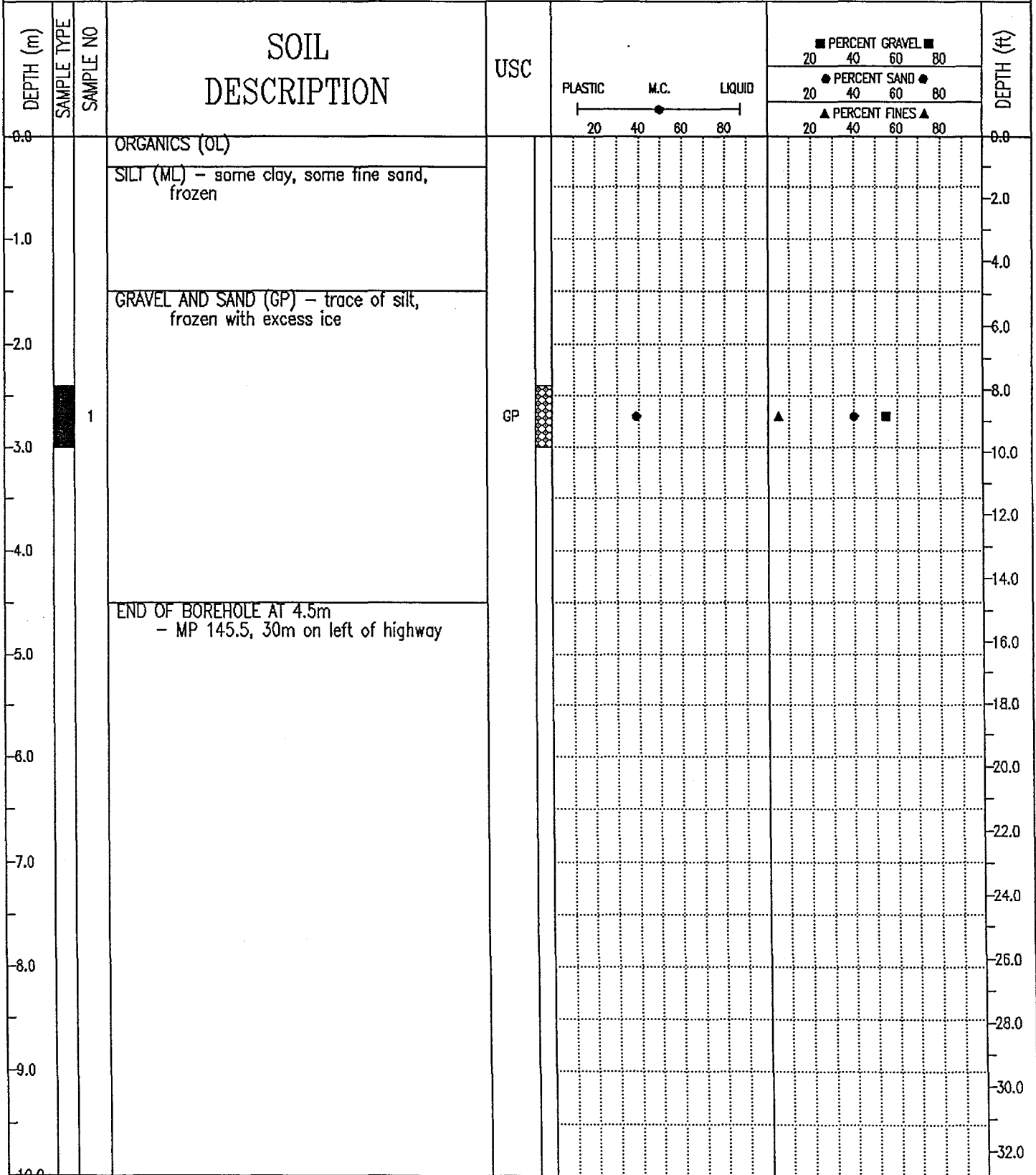

EBA Engineering Consultants Ltd.
Whitehorse, Yukon

COMPLETION DEPTH 4.5 m		COMPLETE 78/ /	
LOGGED BY TF	DWG NO.	Page 1 of 1	

DEMPSTER HIGHWAY CORRIDOR	SOURCE: KM 234.2 YUKON, LEFT OF HIGHWAY	BOREHOLE No. 2342B002
GRANULAR RESOURCE INVENTORY	UTM ZONE: 7 N7283800 E631700	Project No: 0201-4800
PUBLIC WORKS CANADA	ORIGINAL BOREHOLE NUMBER - 2	ELEVATION 0.000 (m)
SAMPLE TYPE <input type="checkbox"/> GRAB	<input checked="" type="checkbox"/> NO RECOVERY	<input checked="" type="checkbox"/> SPLIT SPOON

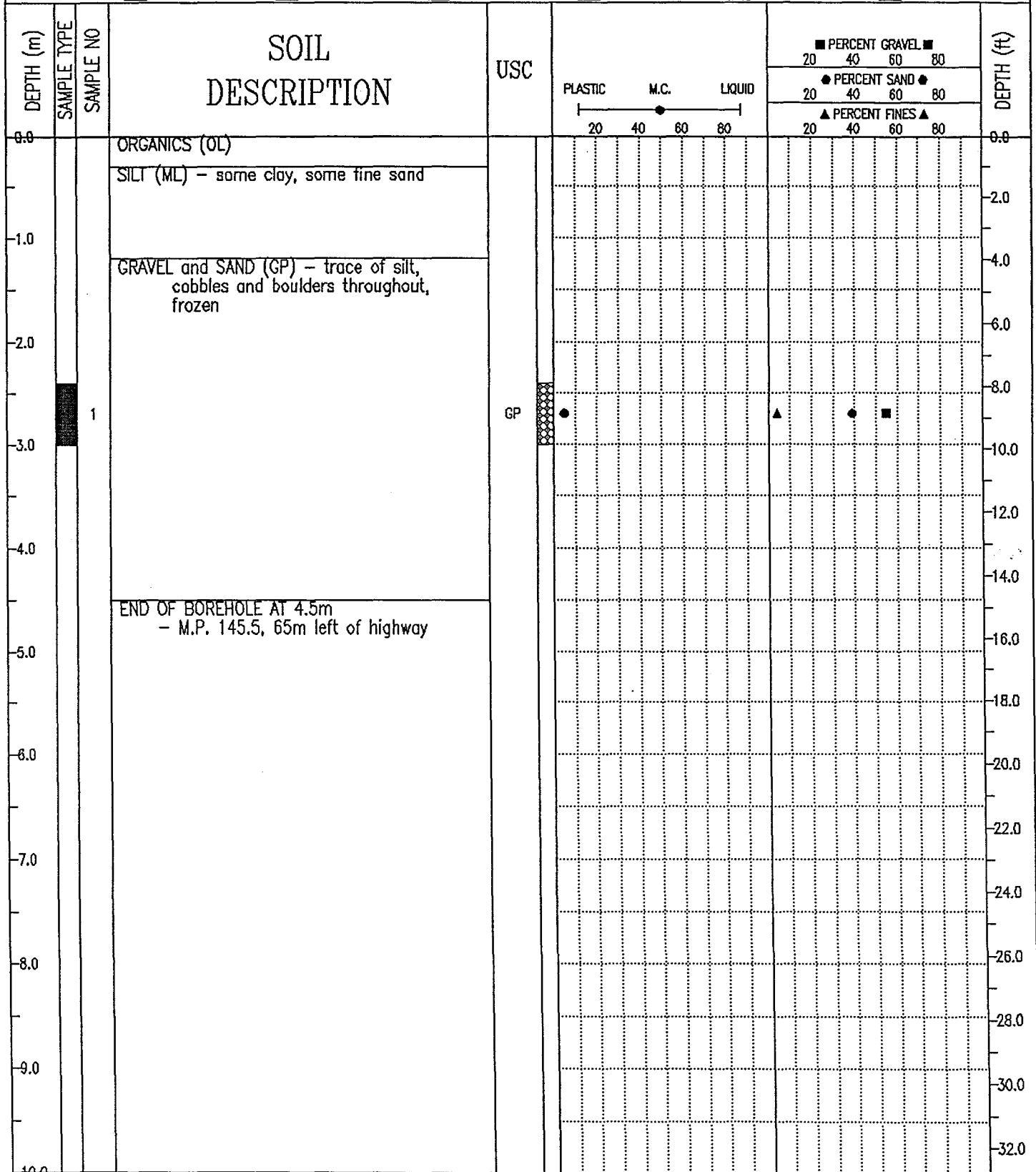

EBA Engineering Consultants Ltd.
Whitehorse, Yukon

COMPLETION DEPTH 4.5 m

COMPLETE 78/ /

LOGGED BY TF

DWG NO.

DEMPSTER HIGHWAY CORRIDOR	SOURCE: KM 234.2 YUKON, LEFT OF HIGHWAY	BOREHOLE No. 2342B003
GRANULAR RESOURCE INVENTORY	UTM ZONE: 7 N7283800 E631700	Project No: 0201-4800
PUBLIC WORKS CANADA	ORIGINAL BOREHOLE NUMBER - 3	ELEVATION 0.000 (m)
SAMPLE TYPE <input checked="" type="checkbox"/> GRAB <input type="checkbox"/> NO RECOVERY <input checked="" type="checkbox"/> SPLIT SPOON <input type="checkbox"/> <input type="checkbox"/> <input type="checkbox"/>		

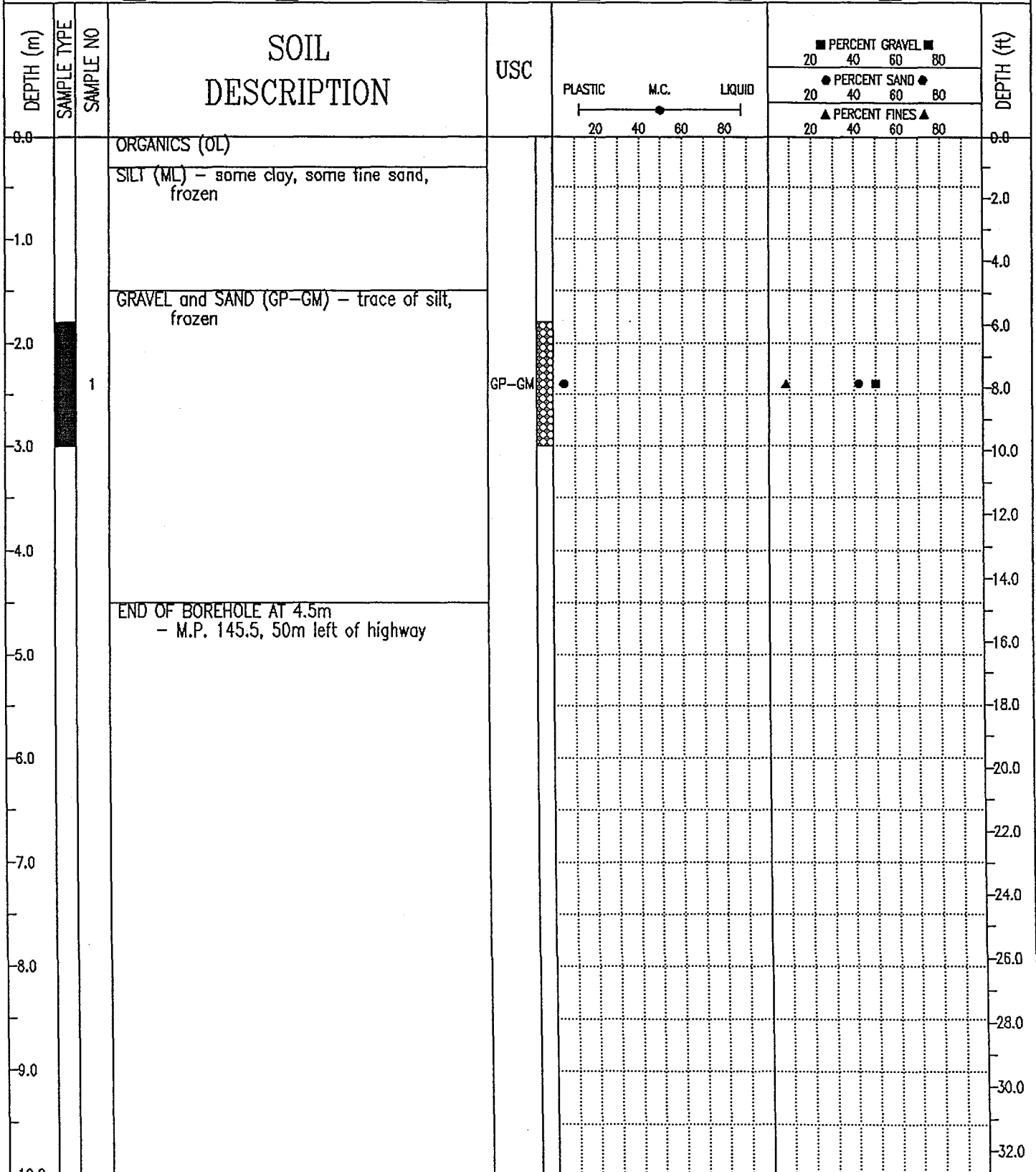

EBA Engineering Consultants Ltd.
Whitehorse, Yukon

COMPLETION DEPTH 4.5 m

COMPLETE 78/ /

LOGGED BY TF

DWG NO.

Page 1 of 1

DEMPSTER HIGHWAY CORRIDOR	SOURCE: KM 239.8 YUKON, LEFT OF HIGHWAY	BOREHOLE No. 23987155
GRANULAR RESOURCE INVENTORY	UTM ZONE: 7 N7288900 E633600	Project No: 0201-4800
PUBLIC WORKS CANADA	ORIGINAL TEST PIT NUMBER - 155	ELEVATION 0.000 (m)
SAMPLE TYPE <input checked="" type="checkbox"/> GRAB	<input checked="" type="checkbox"/> NO RECOVERY	<input checked="" type="checkbox"/> SPLIT SPOON

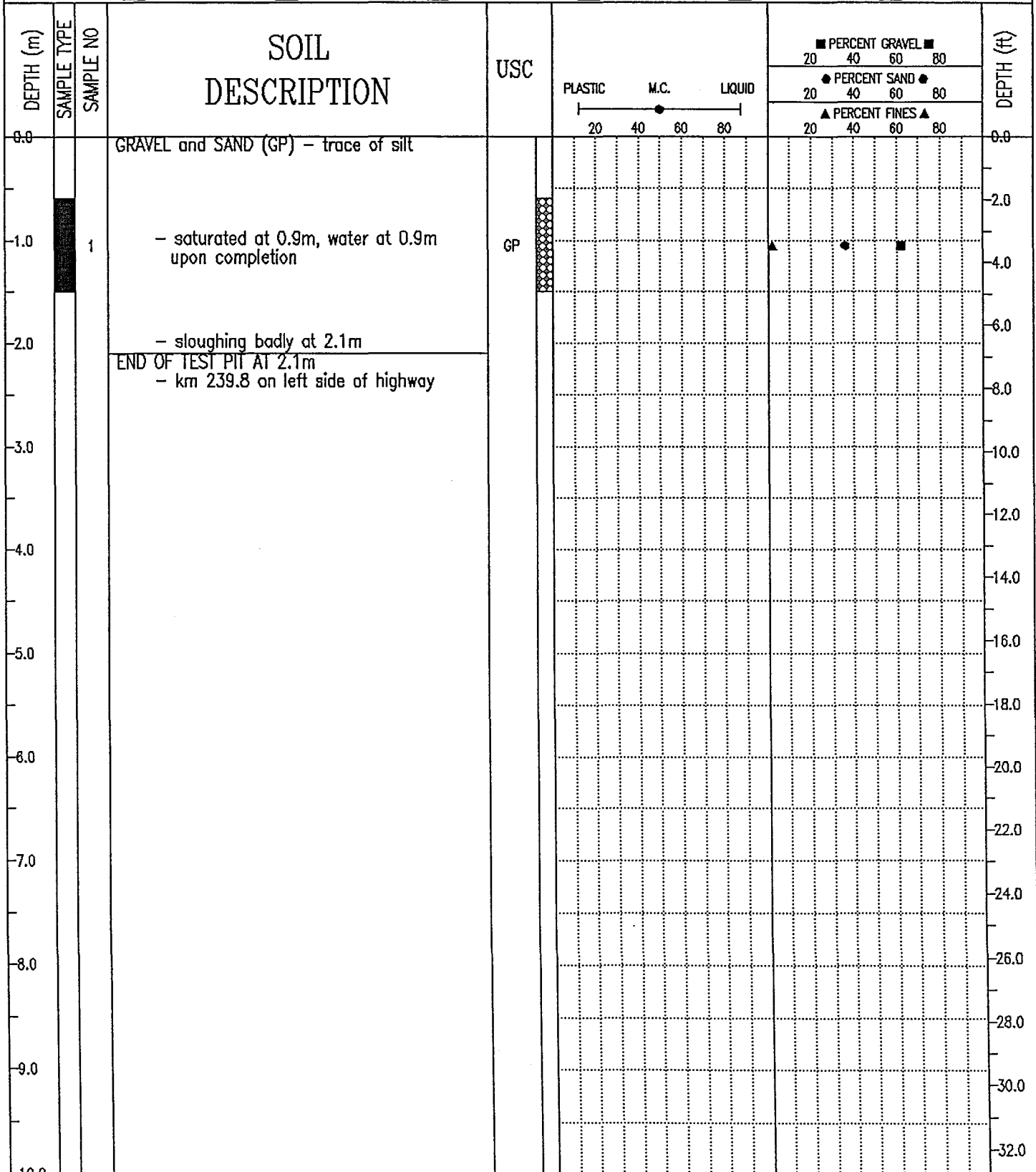

EBA Engineering Consultants Ltd.
Whitehorse, Yukon

COMPLETION DEPTH 2.1 m

COMPLETE 78/09/23

LOGGED BY TM

DWG NO.

Page 1 of 1

DEMPSTER HIGHWAY CORRIDOR	SOURCE: KM 239.8 YUKON, LEFT OF HIGHWAY	BOREHOLE No. 23987156
GRANULAR RESOURCE INVENTORY	UTM ZONE: 7 N7288900 E633600	Project No: 0201-4800
PUBLIC WORKS CANADA	ORIGINAL TEST PIT NUMBER - 156	ELEVATION 0.000 (m)
SAMPLE TYPE <input checked="" type="checkbox"/> GRAB	<input checked="" type="checkbox"/> NO RECOVERY	<input checked="" type="checkbox"/> SPLIT SPOON

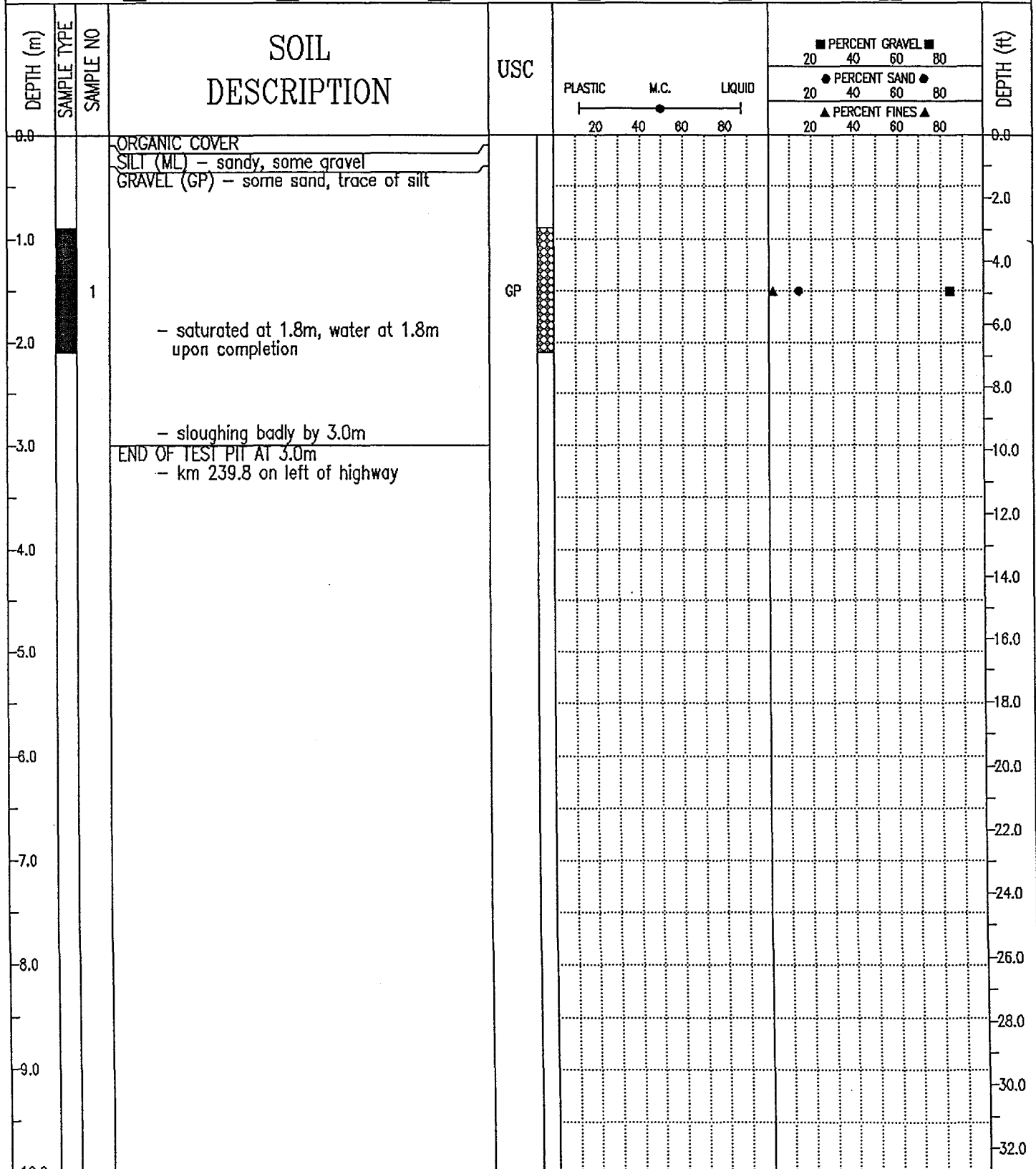

EBA Engineering Consultants Ltd.
 Whitehorse, Yukon

COMPLETION DEPTH 3.0 m

COMPLETE 78/09/23

LOGGED BY TM

DWG NO.

Page 1 of 1

DEMPSTER HIGHWAY CORRIDOR	SOURCE: KM 239.8 YUKON, LEFT OF HIGHWAY	BOREHOLE No. 23987157
GRANULAR RESOURCE INVENTORY	UTM ZONE: 7 N7288900 E633600	Project No: 0201-4800
PUBLIC WORKS CANADA	ORIGINAL TEST PIT NUMBER - 157	ELEVATION 0.000 (m)
SAMPLE TYPE <input checked="" type="checkbox"/> GRAB <input checked="" type="checkbox"/> NO RECOVERY <input checked="" type="checkbox"/> SPLIT SPOON <input type="checkbox"/> <input type="checkbox"/> <input type="checkbox"/>		

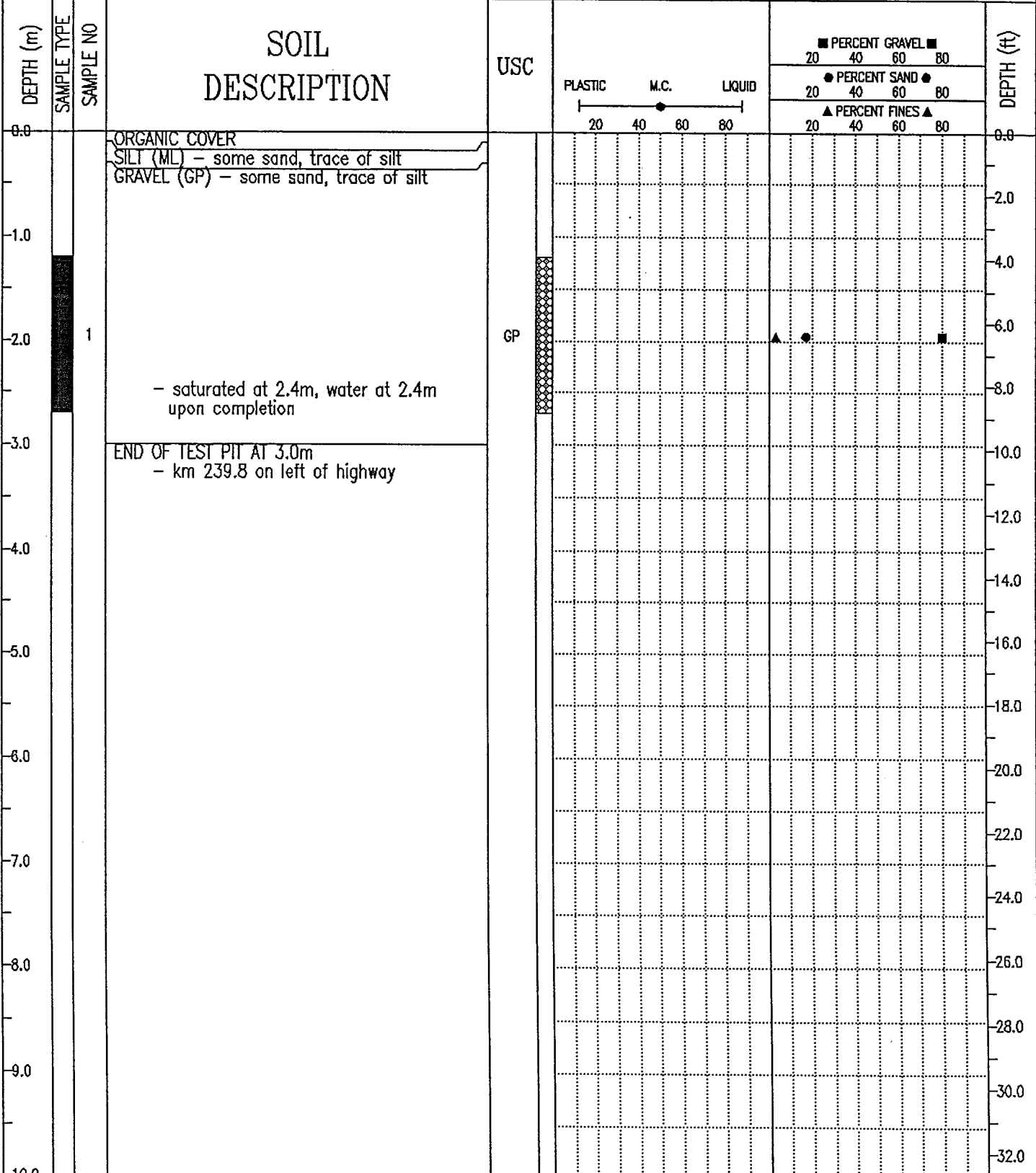

EBA Engineering Consultants Ltd.
 Whitehorse, Yukon

COMPLETION DEPTH 3.0 m	COMPLETE 78/09/23
LOGGED BY TM	DWG NO.
Page 1 of 1	

DEMPSTER HIGHWAY CORRIDOR	SOURCE: KM 239.8 YUKON, LEFT OF HIGHWAY	BOREHOLE No. 23987158
GRANULAR RESOURCE INVENTORY	UTM ZONE: 7 N7288800 E633600	Project No: 0201-4800
PUBLIC WORKS CANADA	ORIGINAL TEST PIT NUMBER - 158	ELEVATION 0.000 (m)
SAMPLE TYPE <input checked="" type="checkbox"/> GRAB	<input type="checkbox"/> NO RECOVERY	<input checked="" type="checkbox"/> SPLIT SPOON

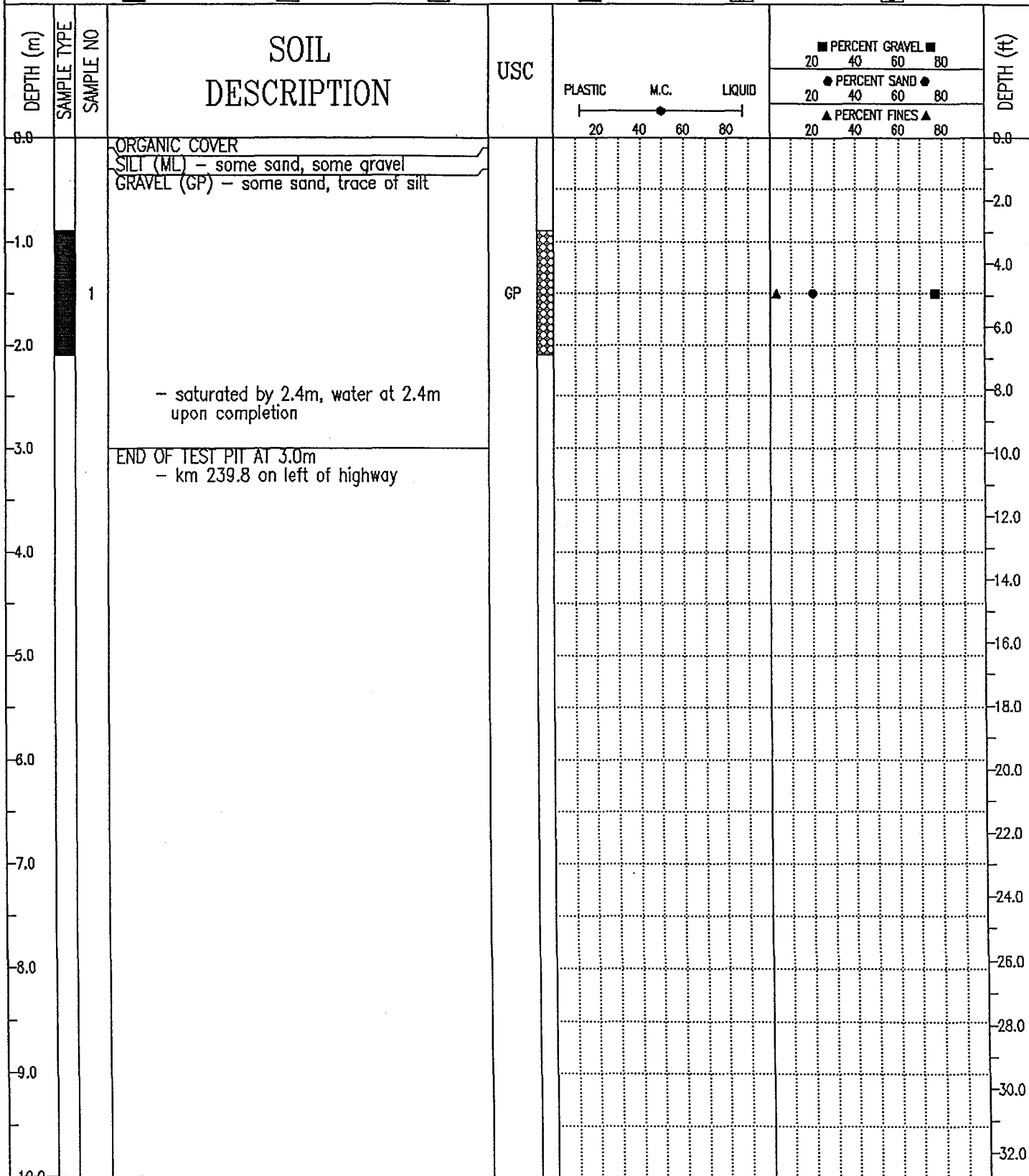

EBA Engineering Consultants Ltd.
Whitehorse, Yukon

COMPLETION DEPTH 3.0 m

COMPLETE 78/09/23

LOGGED BY TM

DWG NO.

Page 1 of 1

DEMPSTER HIGHWAY CORRIDOR	SOURCE: KM 244.8 YUKON, RIGHT OF HIGHWAY	BOREHOLE No. 2448B001
GRANULAR RESOURCE INVENTORY	UTM ZONE: 8 N7291200 E362900	Project No: 0201-4800
PUBLIC WORKS CANADA	ORIGINAL BOREHOLE NUMBER - 1	ELEVATION 0.000 (m)
SAMPLE TYPE <input checked="" type="checkbox"/> GRAB	<input checked="" type="checkbox"/> NO RECOVERY	<input checked="" type="checkbox"/> SPLIT SPOON

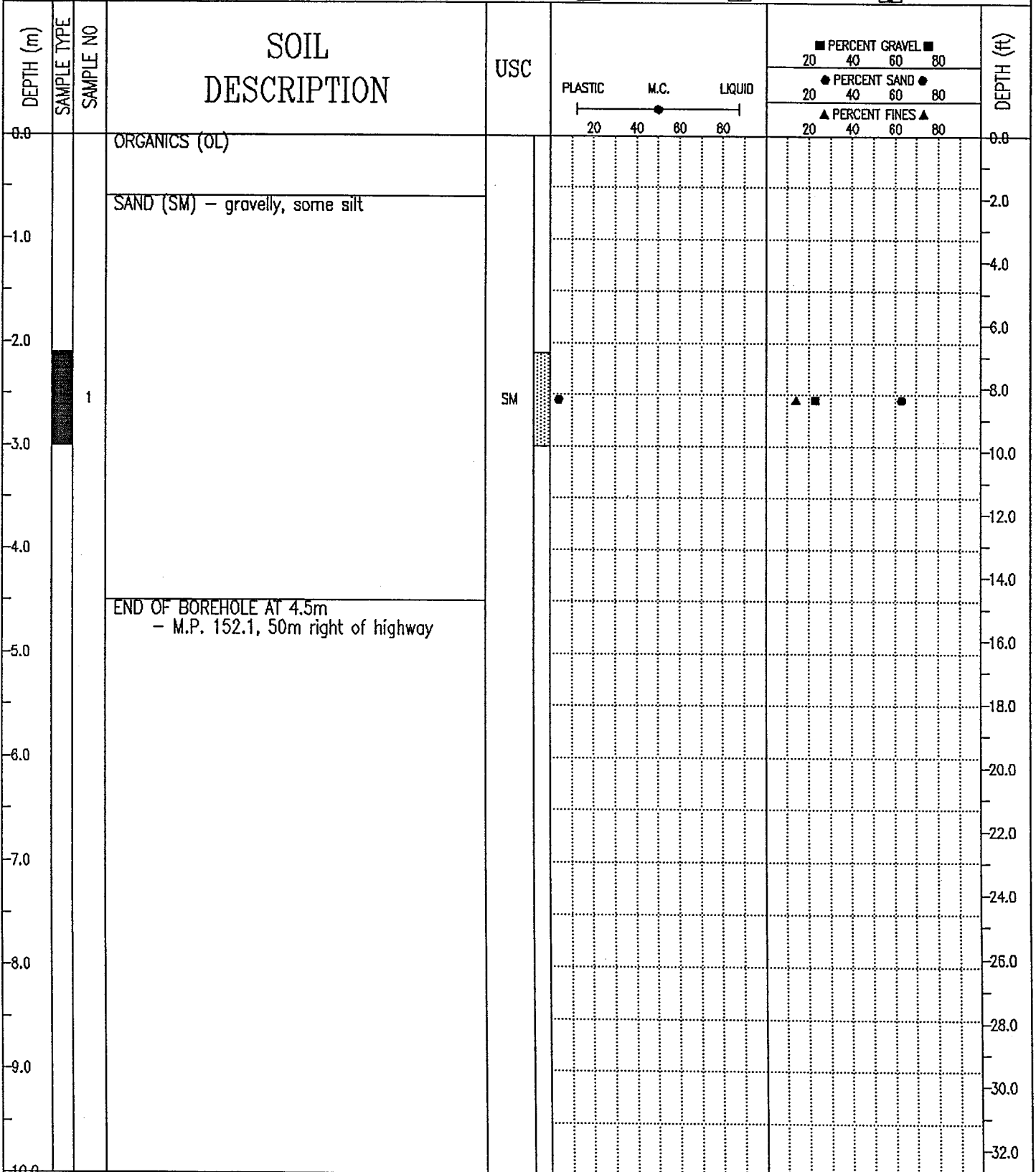

EBA Engineering Consultants Ltd.
Whitehorse, Yukon

COMPLETION DEPTH 4.5 m

COMPLETE 78/ /

LOGGED BY TF

DWG NO.

DEMPSTER HIGHWAY CORRIDOR	SOURCE: KM 342.4 YUKON, LEFT OF HIGHWAY	BOREHOLE No. 3424B003
GRANULAR RESOURCE INVENTORY	UTM ZONE: 8 N7347500 E414500	Project No: 0201-4800
PUBLIC WORKS CANADA	ORIGINAL BOREHOLE NUMBER - 3	ELEVATION 0.000 (m)
SAMPLE TYPE <input checked="" type="checkbox"/> GRAB	<input checked="" type="checkbox"/> NO RECOVERY	<input checked="" type="checkbox"/> SPLIT SPOON

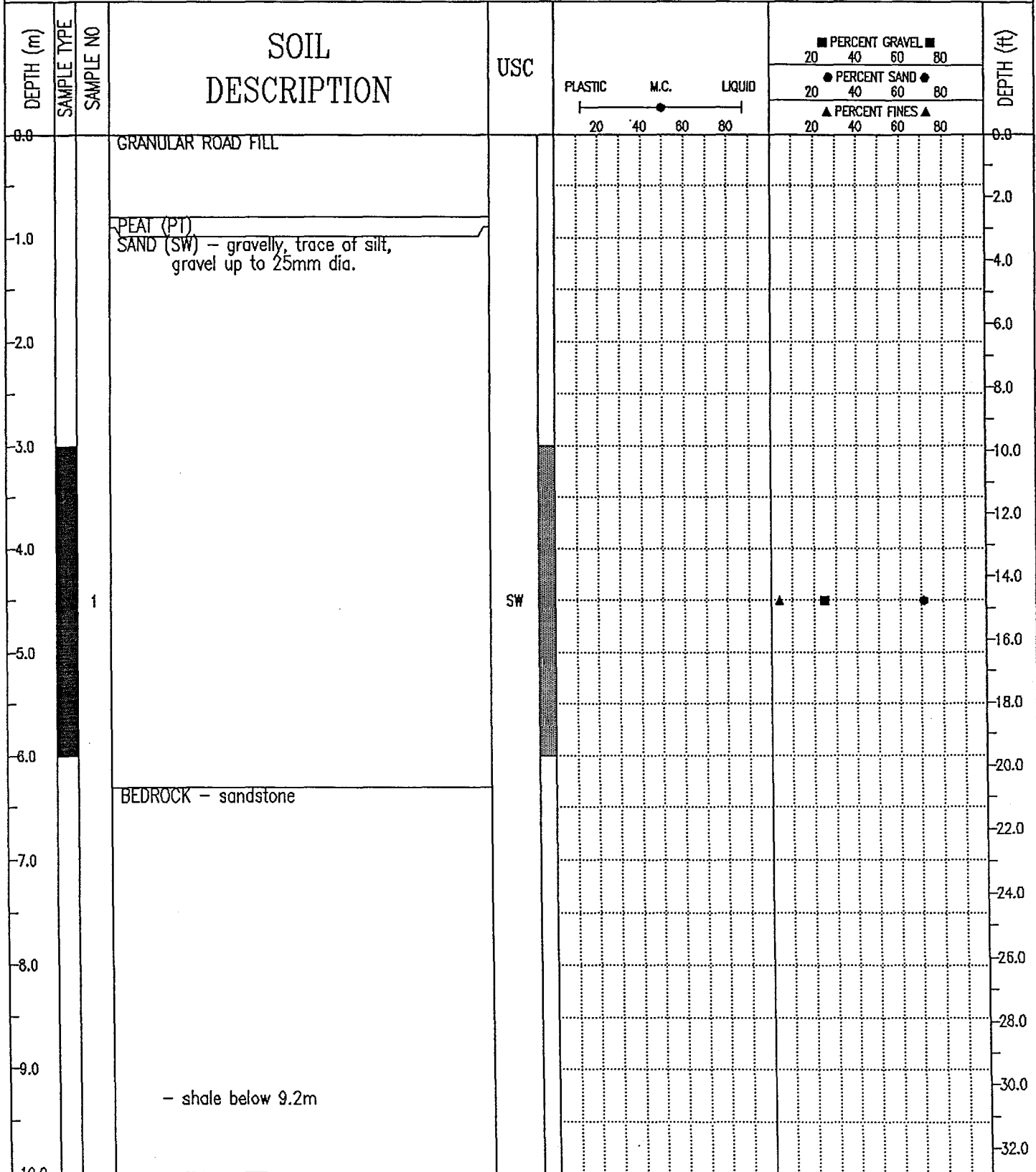

EBA Engineering Consultants Ltd.
Whitehorse, Yukon

COMPLETION DEPTH 12.0 m	COMPLETE 77/03/
LOGGED BY DA	DWG NO.
	Page 1 of 2

DEMPSTER HIGHWAY CORRIDOR		SOURCE: KM 342.4 YUKON, LEFT OF HIGHWAY		BOREHOLE No. 3424B003	
GRANULAR RESOURCE INVENTORY		UTM ZONE: 8 N7347500 E414500		Project No: 0201-4800	
PUBLIC WORKS CANADA		ORIGINAL BOREHOLE NUMBER - 3		ELEVATION 0.000 (m)	
SAMPLE TYPE <input checked="" type="checkbox"/> GRAB		<input checked="" type="checkbox"/> NO RECOVERY		<input checked="" type="checkbox"/> SPLIT SPOON	

DEPTH (m)	SAMPLE TYPE	SAMPLE NO	SOIL DESCRIPTION	USC	PLASTIC	M.C.	LIQUID	PERCENT GRAVEL ■			PERCENT SAND ●			PERCENT FINES ▲			DEPTH (ft)		
								20	40	60	80	20	40	60	80	20		40	60
10.0																			
11.0																			
12.0																			
13.0			END OF BOREHOLE AT 12.2m - M.P. 215, left of highway																
14.0																			
15.0																			
16.0																			
17.0																			
18.0																			
19.0																			
20.0																			

EBA Engineering Consultants Ltd.
Whitehorse, Yukon

COMPLETION DEPTH 12.0 m

COMPLETE 7/03/

LOGGED BY DA

DWG NO.

DEMPSTER HIGHWAY CORRIDOR	SOURCE: KM 342.4 YUKON, LEFT OF HIGHWAY	BOREHOLE No. 3424B016
GRANULAR RESOURCE INVENTORY	UTM ZONE: 8 N7347500 E414500	Project No: 0201-4800
PUBLIC WORKS CANADA	ORIGINAL BOREHOLE NUMBER - 16	ELEVATION 0.000 (m)
SAMPLE TYPE <input checked="" type="checkbox"/> GRAB	<input checked="" type="checkbox"/> NO RECOVERY	<input checked="" type="checkbox"/> SPLIT SPOON

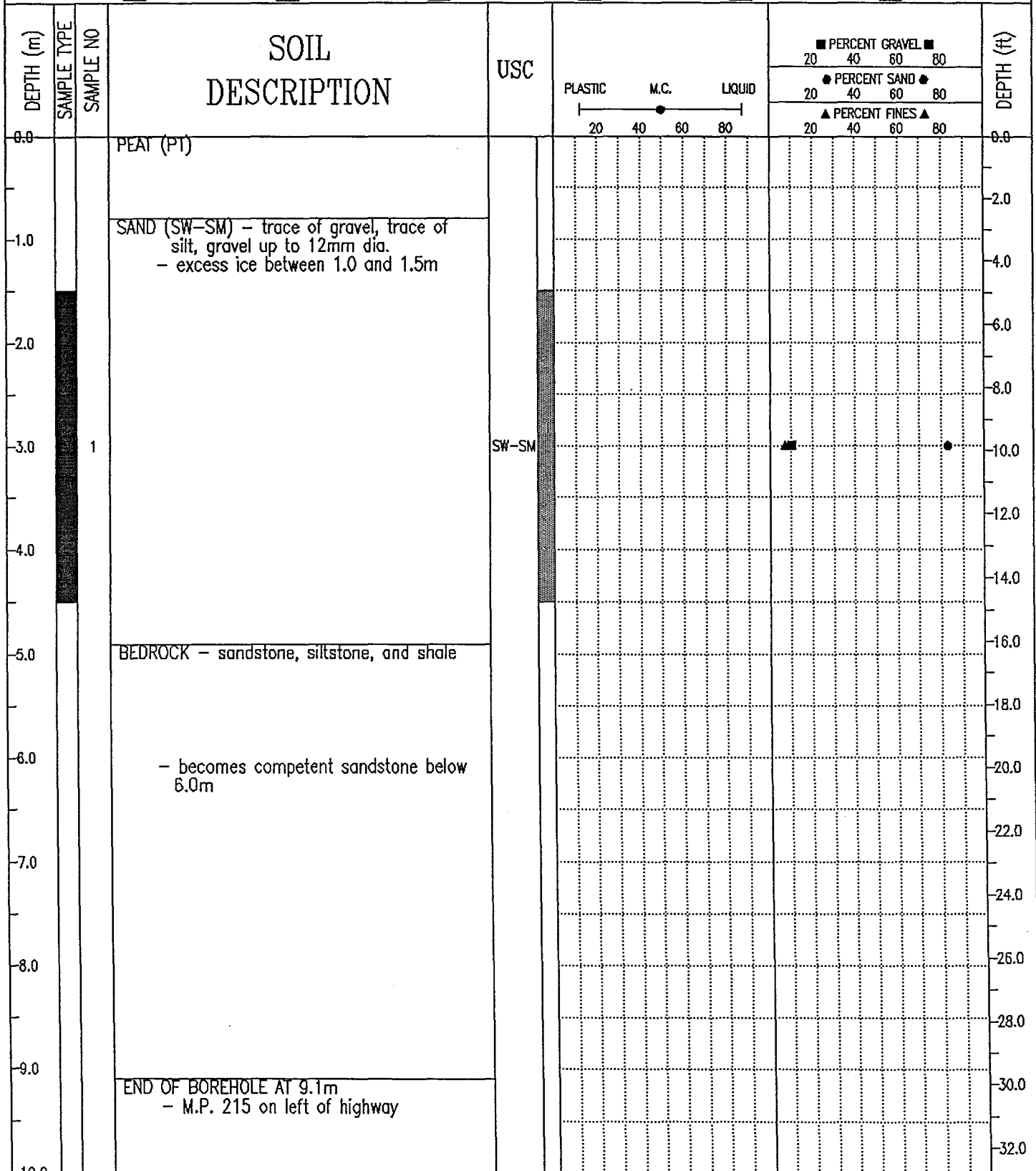

EBA Engineering Consultants Ltd.
Whitehorse, Yukon

COMPLETION DEPTH 9.1 m

COMPLETE 77/03/

LOGGED BY DA

DWG NO.

Page 1 of 1

DEMPSTER HIGHWAY CORRIDOR	SOURCE: KM 342.4 YUKON, LEFT OF HIGHWAY	BOREHOLE No. 3424B021
GRANULAR RESOURCE INVENTORY	UTM ZONE: 8 N7347500 E414500	Project No: 0201-4800
PUBLIC WORKS CANADA	ORIGINAL BOREHOLE NUMBER - 21	ELEVATION 0.000 (m)

SAMPLE TYPE GRAB NO RECOVERY SPLIT SPOON

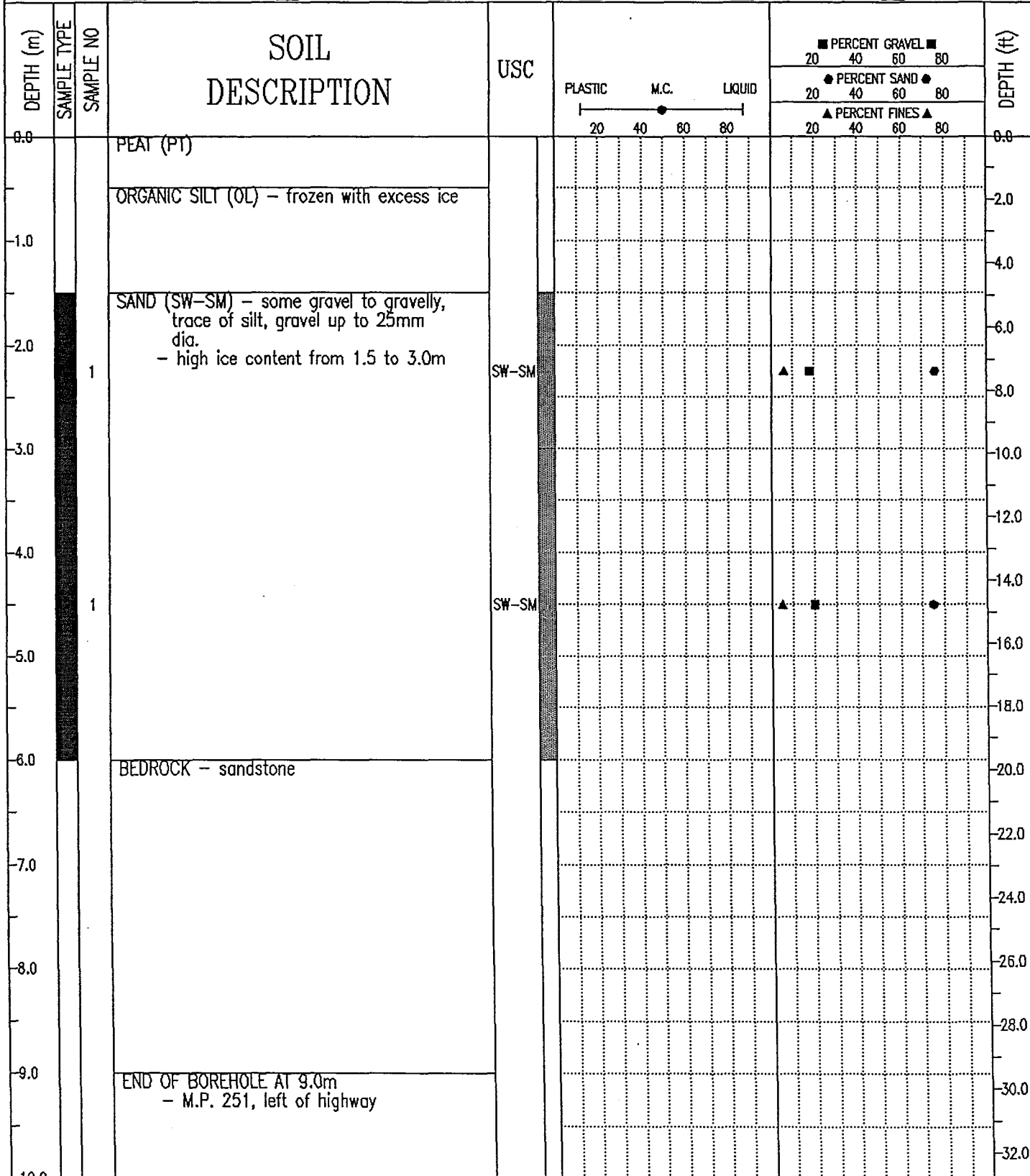

EBA Engineering Consultants Ltd.
Whitehorse, Yukon

COMPLETION DEPTH 9.0 m COMPLETE 77/03/
LOGGED BY DA DWG NO. Page 1 of 1

DEMPSTER HIGHWAY CORRIDOR	SOURCE: KM 342.4 YUKON, LEFT OF HIGHWAY	BOREHOLE No. 3424B022
GRANULAR RESOURCE INVENTORY	UTM ZONE: 8 N7347500 E414500	Project No: 0201-4800
PUBLIC WORKS CANADA	ORIGINAL BOREHOLE NUMBER - 22	ELEVATION 0.000 (m)

SAMPLE TYPE GRAB NO RECOVERY SPLIT SPOON

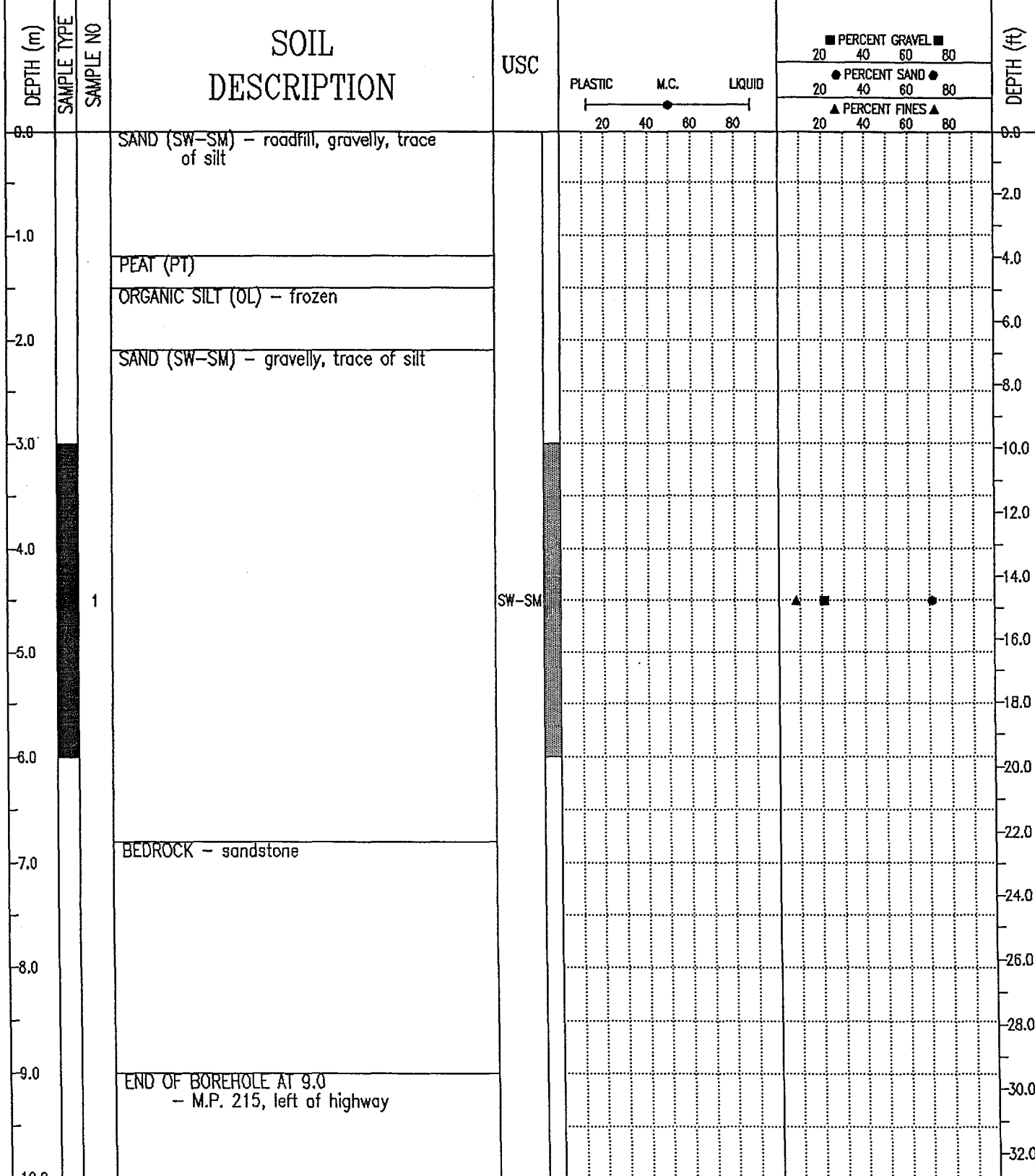

EBA Engineering Consultants Ltd.
Whitehorse, Yukon

COMPLETION DEPTH 9.0 m COMPLETE 77/03/
LOGGED BY DA DWG NO. Page 1 of 1

DEMPSTER HIGHWAY CORRIDOR	SOURCE: KM 342.4 YUKON, LEFT OF HIGHWAY	BOREHOLE No. 3424B023
GRANULAR RESOURCE INVENTORY	UTM ZONE: 8 N7347500 E414500	Project No: 0201-4800
PUBLIC WORKS CANADA	ORIGINAL BOREHOLE NUMBER - 23	ELEVATION 0.000 (m)
SAMPLE TYPE <input checked="" type="checkbox"/> GRAB <input checked="" type="checkbox"/> NO RECOVERY <input checked="" type="checkbox"/> SPLIT SPOON <input type="checkbox"/> <input type="checkbox"/> <input type="checkbox"/>		

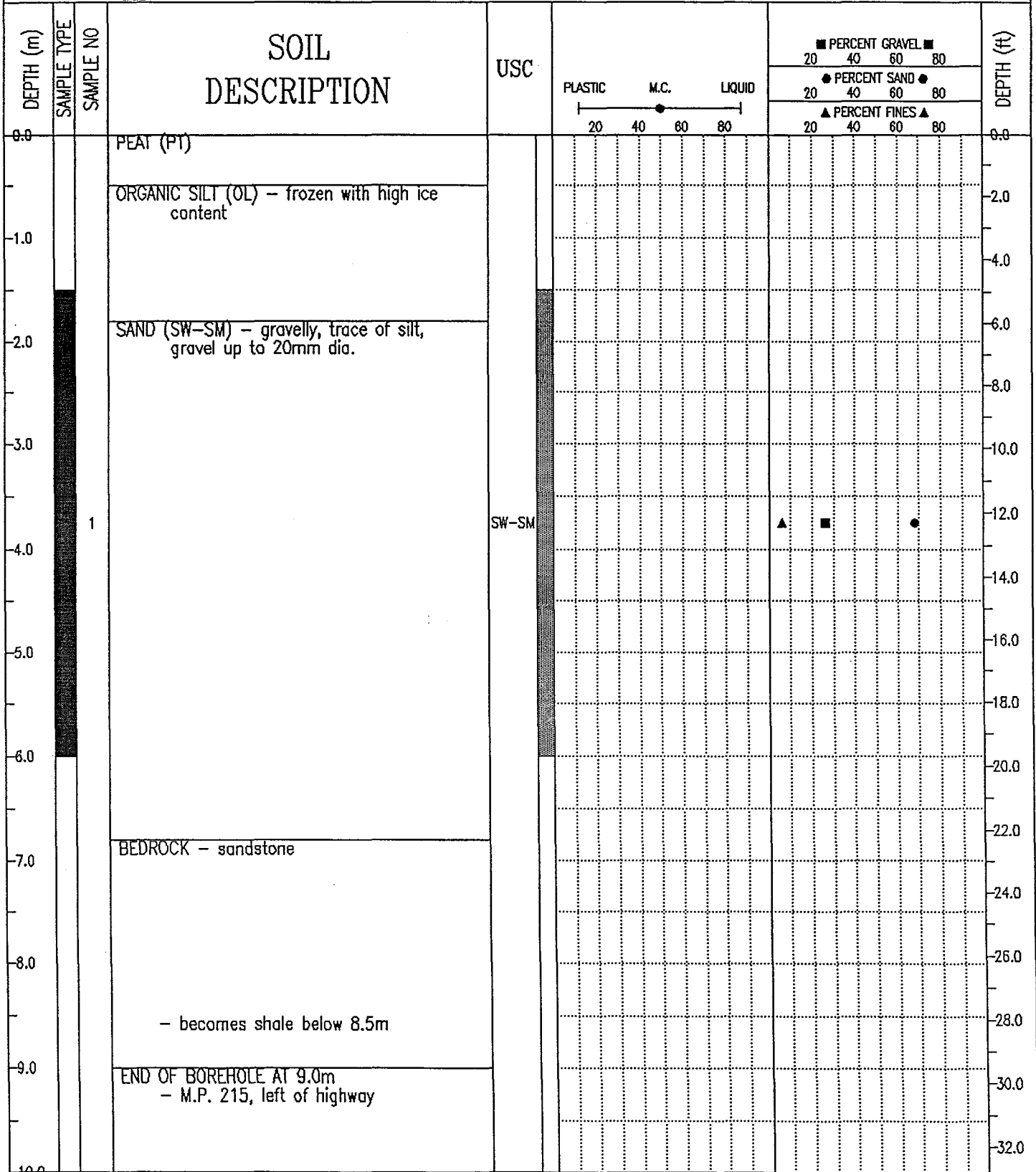

EBA Engineering Consultants Ltd.
Whitehorse, Yukon

COMPLETION DEPTH 9.0 m

COMPLETE 77/03/

LOGGED BY DA

DWG NO.

Page 1 of 1

DEMPSTER HIGHWAY CORRIDOR	SOURCE: KM 342.4 YUKON, LEFT OF HIGHWAY	BOREHOLE No. 3424B025
GRANULAR RESOURCE INVENTORY	UTM ZONE: 8 N7347500 E414500	Project No: 0201-4800
PUBLIC WORKS CANADA	ORIGINAL BOREHOLE NUMBER - 25	ELEVATION 0.000 (m)
SAMPLE TYPE <input checked="" type="checkbox"/> GRAB <input checked="" type="checkbox"/> NO RECOVERY <input checked="" type="checkbox"/> SPLIT SPOON <input type="checkbox"/> <input type="checkbox"/>		

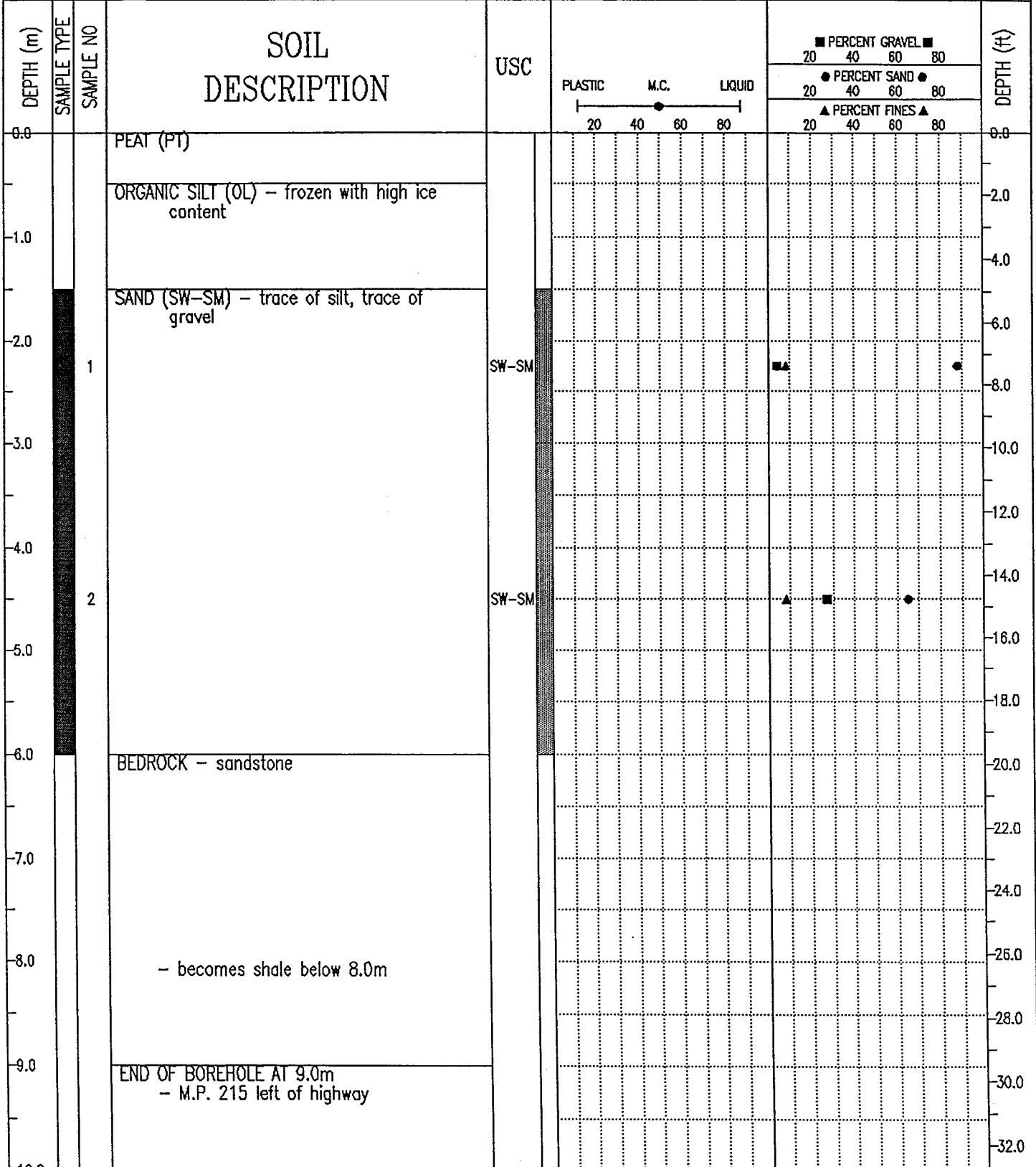

EBA Engineering Consultants Ltd.
Whitehorse, Yukon

COMPLETION DEPTH 9.0 m	COMPLETE 77/03/
LOGGED BY DA	DWG NO.
	Page 1 of 1

DEMPSTER HIGHWAY CORRIDOR		SOURCE: KM 342.4 YUKON, LEFT OF HIGHWAY		BOREHOLE No. 3424B030	
GRANULAR RESOURCE INVENTORY		UTM ZONE: 8 N7347500 E414500		Project No: 0201-4800	
PUBLIC WORKS CANADA		ORIGINAL BOREHOLE NUMBER - 30		ELEVATION 0.000 (m)	
SAMPLE TYPE <input checked="" type="checkbox"/> GRAB		<input checked="" type="checkbox"/> NO RECOVERY		<input checked="" type="checkbox"/> SPLIT SPOON	

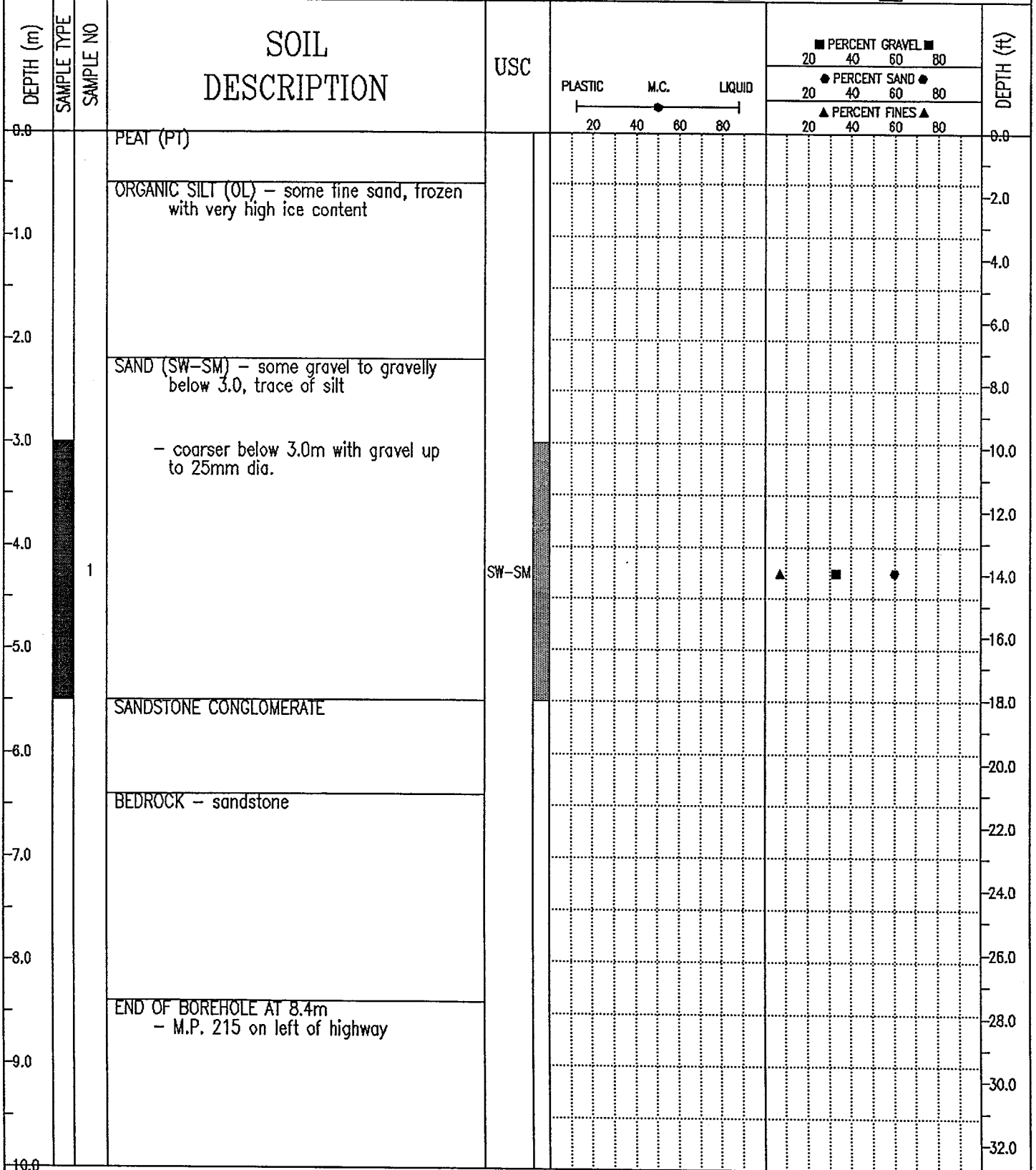

EBA Engineering Consultants Ltd. Whitehorse, Yukon		COMPLETION DEPTH 8.4 m		COMPLETE 77/03/	
LOGGED BY DA		DWG NO.		Page 1 of 1	

DEMPSTER HIGHWAY CORRIDOR	SOURCE: KM 342.4 YUKON, LEFT OF HIGHWAY	BOREHOLE No. 3424B031
GRANULAR RESOURCE INVENTORY	UTM ZONE: 8 N7347500 E414500	Project No: 0201-4800
PUBLIC WORKS CANADA	ORIGINAL BOREHOLE NUMBER - 31	ELEVATION 0.000 (m)
SAMPLE TYPE <input checked="" type="checkbox"/> GRAB	<input checked="" type="checkbox"/> NO RECOVERY	<input checked="" type="checkbox"/> SPLIT SPOON

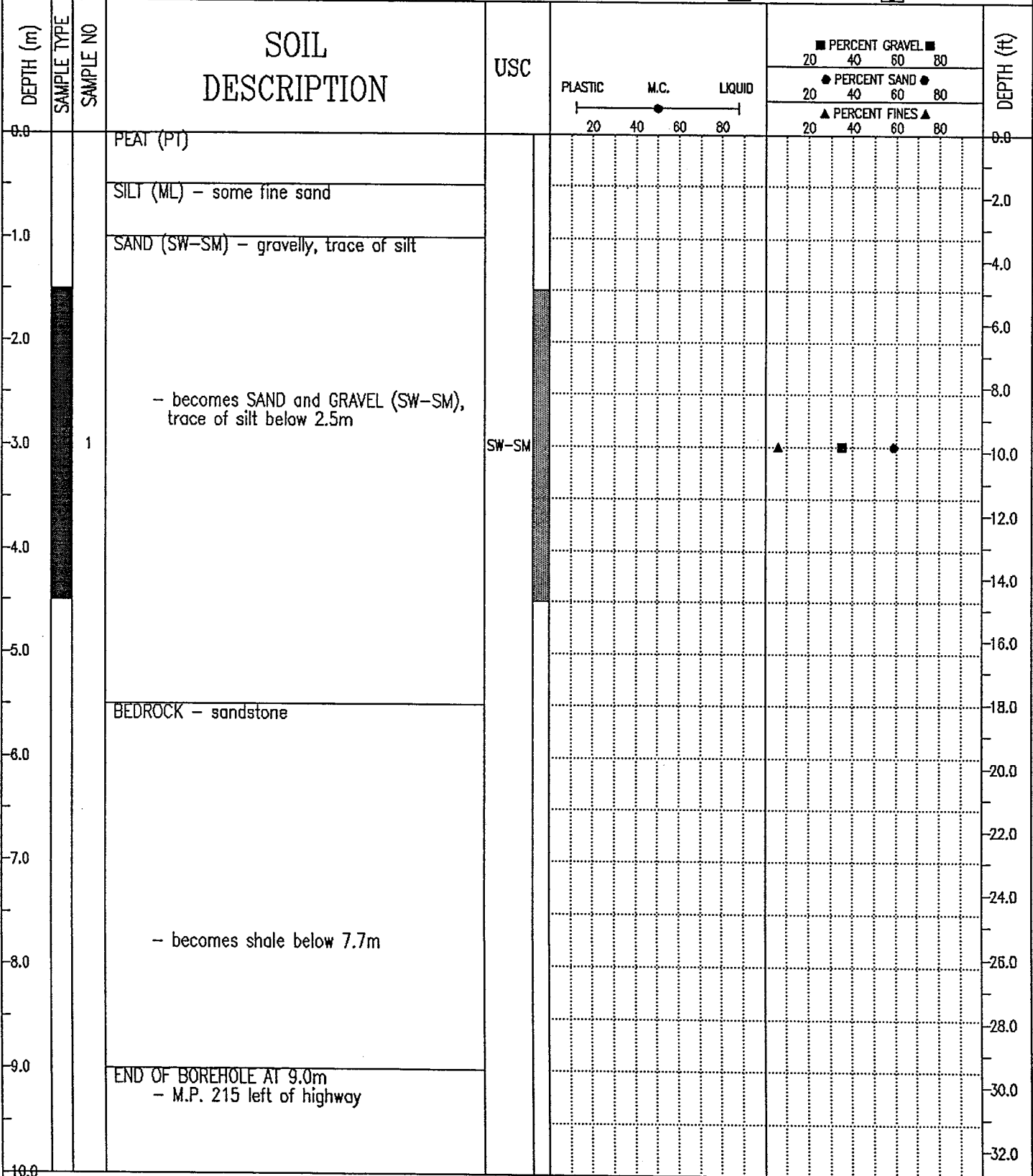

EBA Engineering Consultants Ltd.
Whitehorse, Yukon

COMPLETION DEPTH 9.0 m	COMPLETE 77/03/
LOGGED BY DA	DWG NO.
Page 1 of 1	

DEMPSTER HIGHWAY CORRIDOR		SOURCE: KM 342.4 YUKON, LEFT OF HIGHWAY		BOREHOLE No. 3424B032	
GRANULAR RESOURCE INVENTORY		UTM ZONE: 8 N7347500 E414500		Project No: 0201-4800	
PUBLIC WORKS CANADA		ORIGINAL BOREHOLE NUMBER - 32		ELEVATION 0.000 (m)	
SAMPLE TYPE <input checked="" type="checkbox"/> GRAB		<input checked="" type="checkbox"/> NO RECOVERY		<input checked="" type="checkbox"/> SPLIT SPOON	

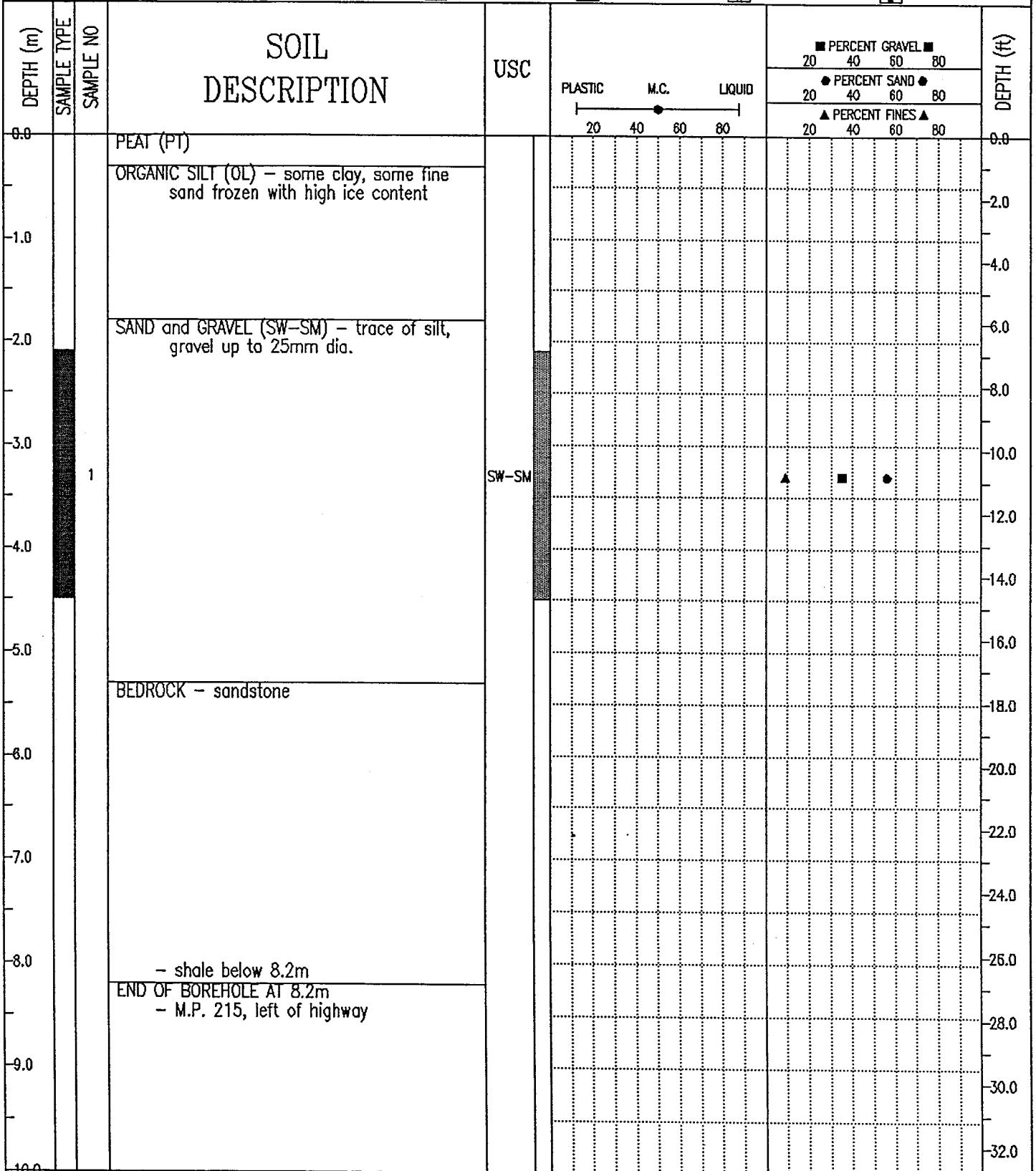

EBA Engineering Consultants Ltd.
Whitehorse, Yukon

COMPLETION DEPTH 8.2 m

COMPLETE 77/03/

LOGGED BY DA

DWG NO.

DEMPSTER HIGHWAY CORRIDOR	SOURCE: KM 342.4 YUKON, RIGHT OF HIGHWAY	BOREHOLE No. 3424B037
GRANULAR RESOURCE INVENTORY	UTM ZONE: 8 N7347500 E414500	Project No: 0201-4800
PUBLIC WORKS CANADA	ORIGINAL BOREHOLE NUMBER - 37	ELEVATION 0.000 (m)

SAMPLE TYPE GRAB NO RECOVERY SPLIT SPOON

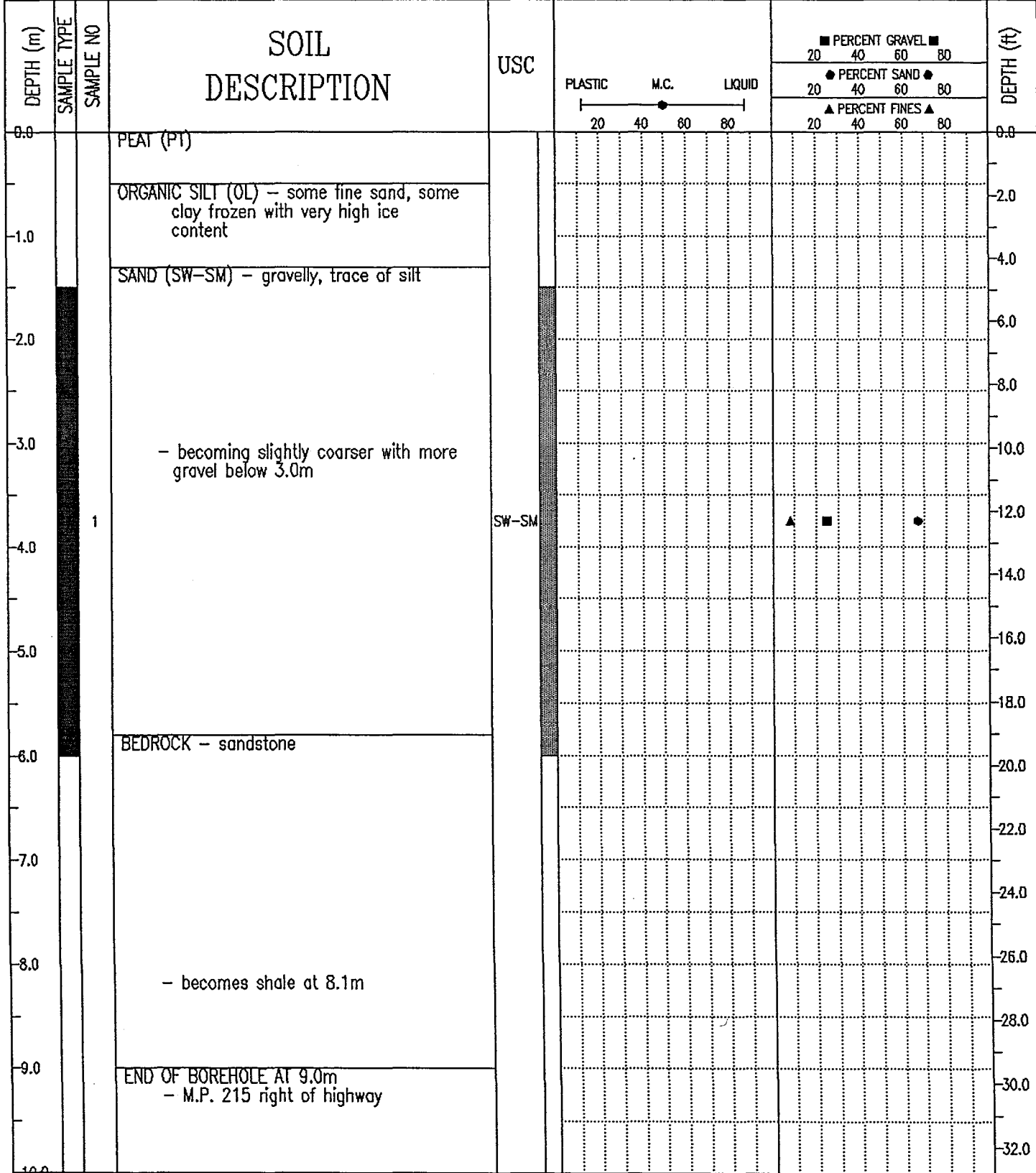

EBA Engineering Consultants Ltd.
Whitehorse, Yukon

COMPLETION DEPTH 9.0 m

COMPLETE 77/03/

LOGGED BY DA

DWG NO.

Page 1 of 1

DEMPSTER HIGHWAY CORRIDOR	SOURCE: KM 342.4 YUKON, RIGHT OF HIGHWAY	BOREHOLE No. 3424B038
GRANULAR RESOURCE INVENTORY	UTM ZONE: 8 N7347500 E414500	Project No: 0201-4800
PUBLIC WORKS CANADA	ORIGINAL BOREHOLE NUMBER - 38	ELEVATION 0.000 (m)
SAMPLE TYPE <input checked="" type="checkbox"/> GRAB <input checked="" type="checkbox"/> NO RECOVERY <input checked="" type="checkbox"/> SPLIT SPOON <input type="checkbox"/> <input type="checkbox"/> <input type="checkbox"/>		

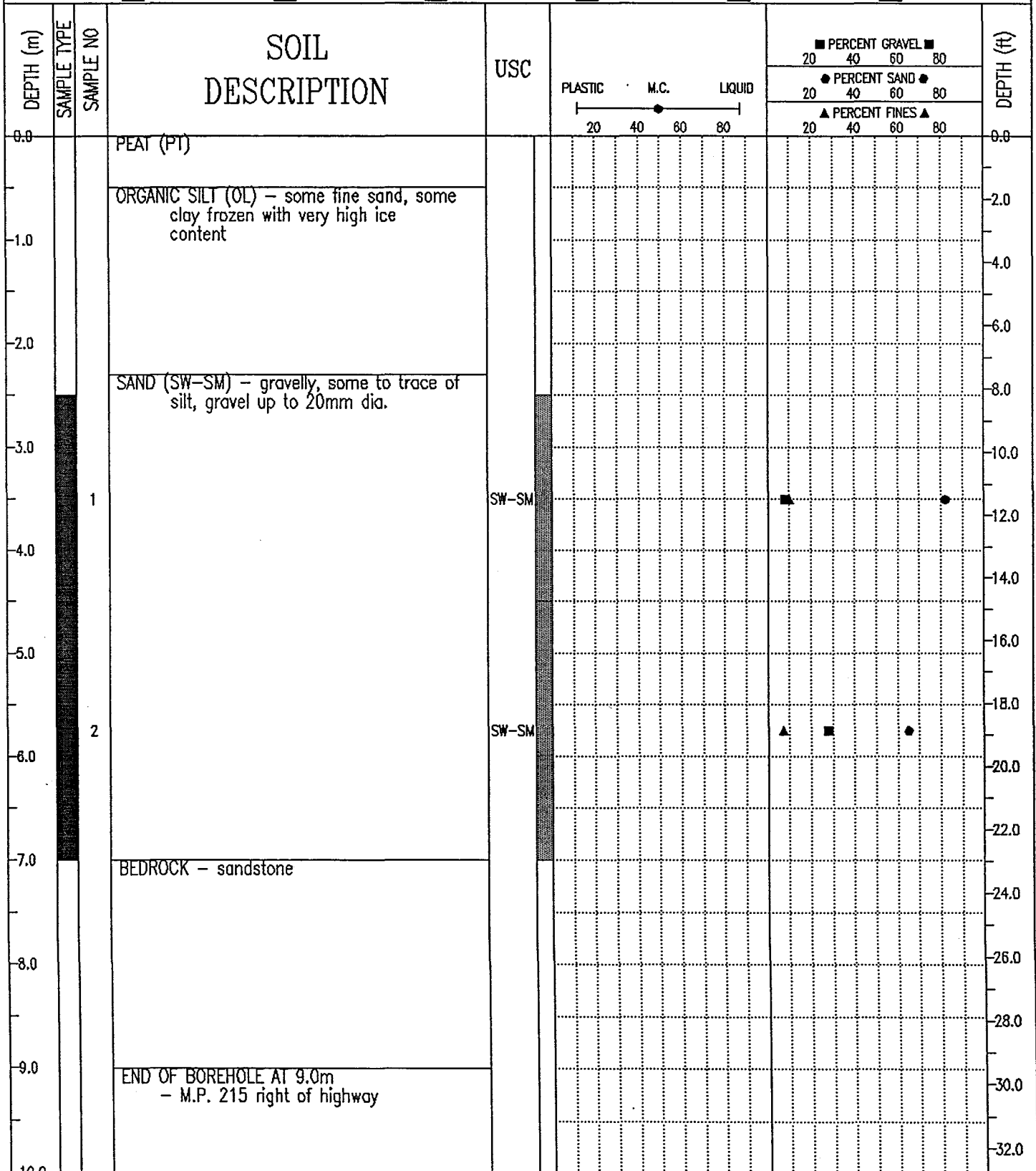

EBA Engineering Consultants Ltd.
Whitehorse, Yukon

COMPLETION DEPTH 9.0 m	COMPLETE 77/03/
LOGGED BY DA	DWG NO.
	Page 1 of 1

DEMPSTER HIGHWAY CORRIDOR		SOURCE: KM 342.4 YUKON, RIGHT OF HIGHWAY		BOREHOLE No. 3424B040	
GRANULAR RESOURCE INVENTORY		UTM ZONE: 8 N7347500 E414500		Project No: 0201-4800	
PUBLIC WORKS CANADA		ORIGINAL BOREHOLE NUMBER - 40		ELEVATION 0.000 (m)	
SAMPLE TYPE <input checked="" type="checkbox"/> GRAB		<input checked="" type="checkbox"/> NO RECOVERY		<input checked="" type="checkbox"/> SPLIT SPOON	

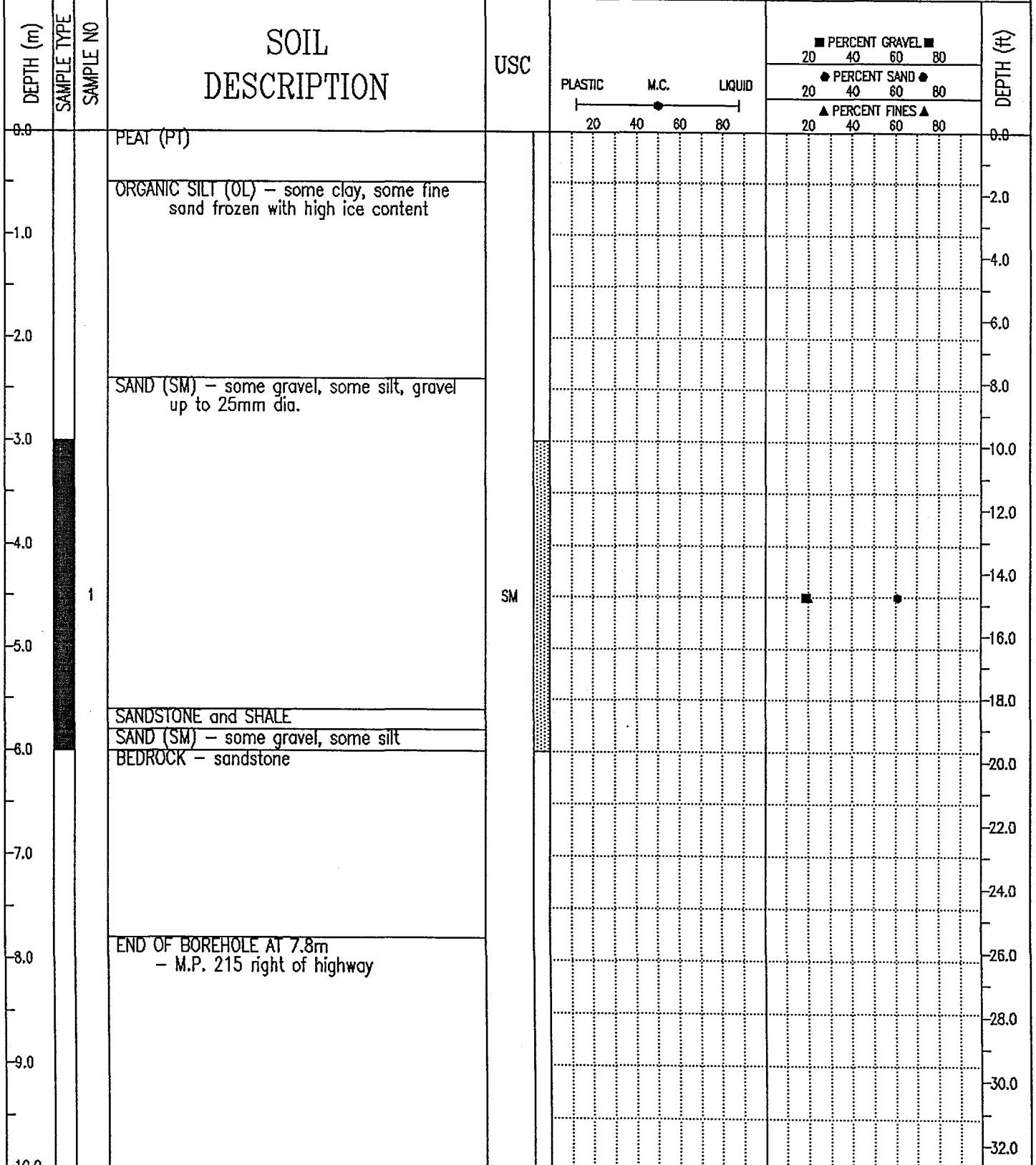

EBA Engineering Consultants Ltd.
Whitehorse, Yukon

COMPLETION DEPTH 7.8 m		COMPLETE 7/7/03/	
LOGGED BY DA	DWG NO.	Page 1 of 1	

DEMPSTER HIGHWAY CORRIDOR	SOURCE: KM 342.4 YUKON, RIGHT OF HIGHWAY	BOREHOLE No. 3424B053
GRANULAR RESOURCE INVENTORY	UTM ZONE: 8 N7347500 E414500	Project No: 0201-4800
PUBLIC WORKS CANADA	ORIGINAL BOREHOLE NUMBER - 53	ELEVATION 0.000 (m)
SAMPLE TYPE <input checked="" type="checkbox"/> GRAB <input type="checkbox"/> NO RECOVERY <input checked="" type="checkbox"/> SPLIT SPOON <input type="checkbox"/> <input type="checkbox"/>		

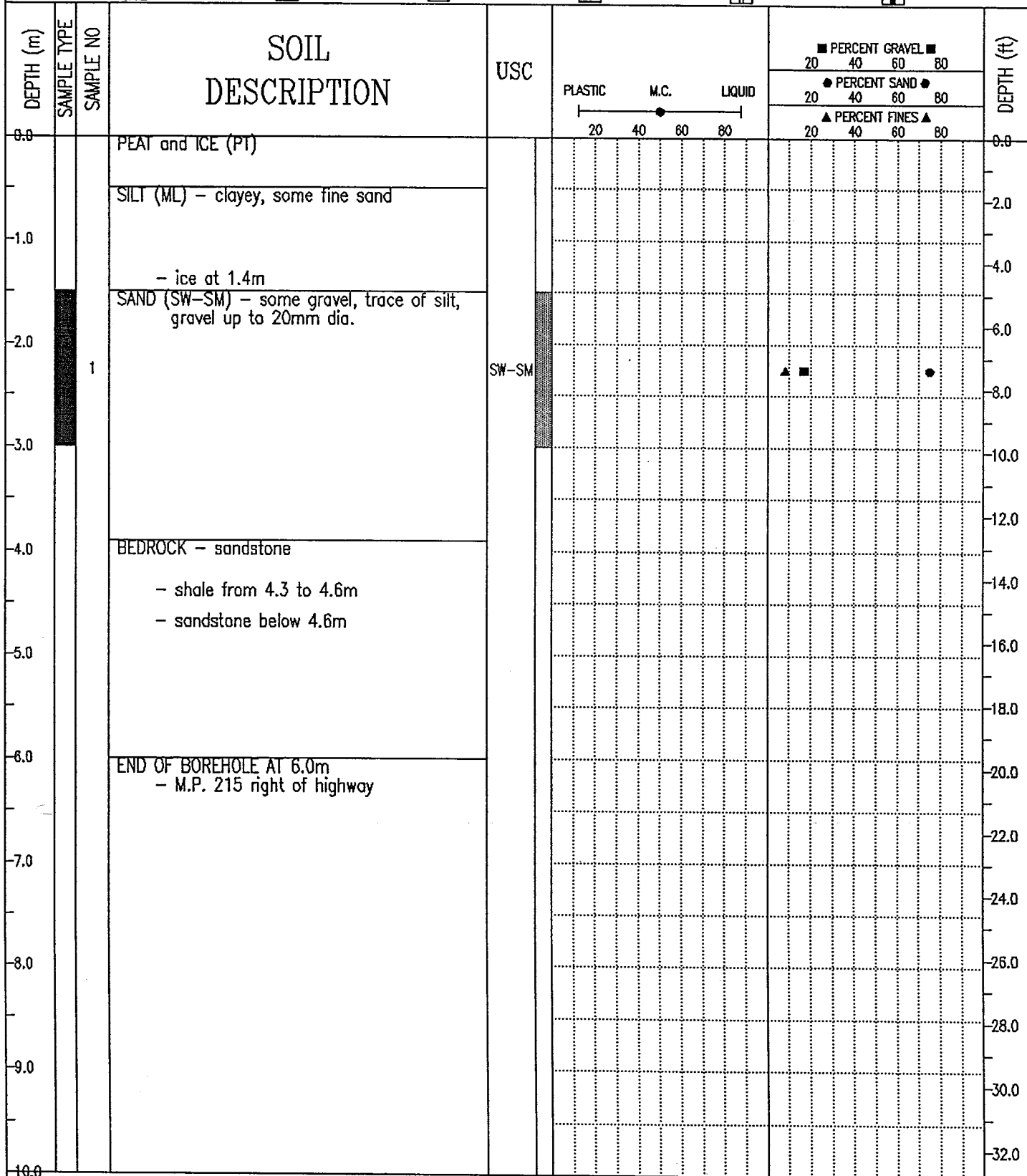

EBA Engineering Consultants Ltd.
Whitehorse, Yukon

COMPLETION DEPTH 6.0 m	COMPLETE 77/03/
LOGGED BY DA	DWG NO.
Page 1 of 1	

DEMPSTER HIGHWAY CORRIDOR		SOURCE: KM 342.4 YUKON, RIGHT OF HIGHWAY		BOREHOLE No. 3424B054	
GRANULAR RESOURCE INVENTORY		UTM ZONE: 8 N7347500 E414500		Project No: 0201-4800	
PUBLIC WORKS CANADA		ORIGINAL BOREHOLE NUMBER - 54		ELEVATION 0.000 (m)	
SAMPLE TYPE <input checked="" type="checkbox"/> GRAB		<input checked="" type="checkbox"/> NO RECOVERY		<input checked="" type="checkbox"/> SPLIT SPOON	

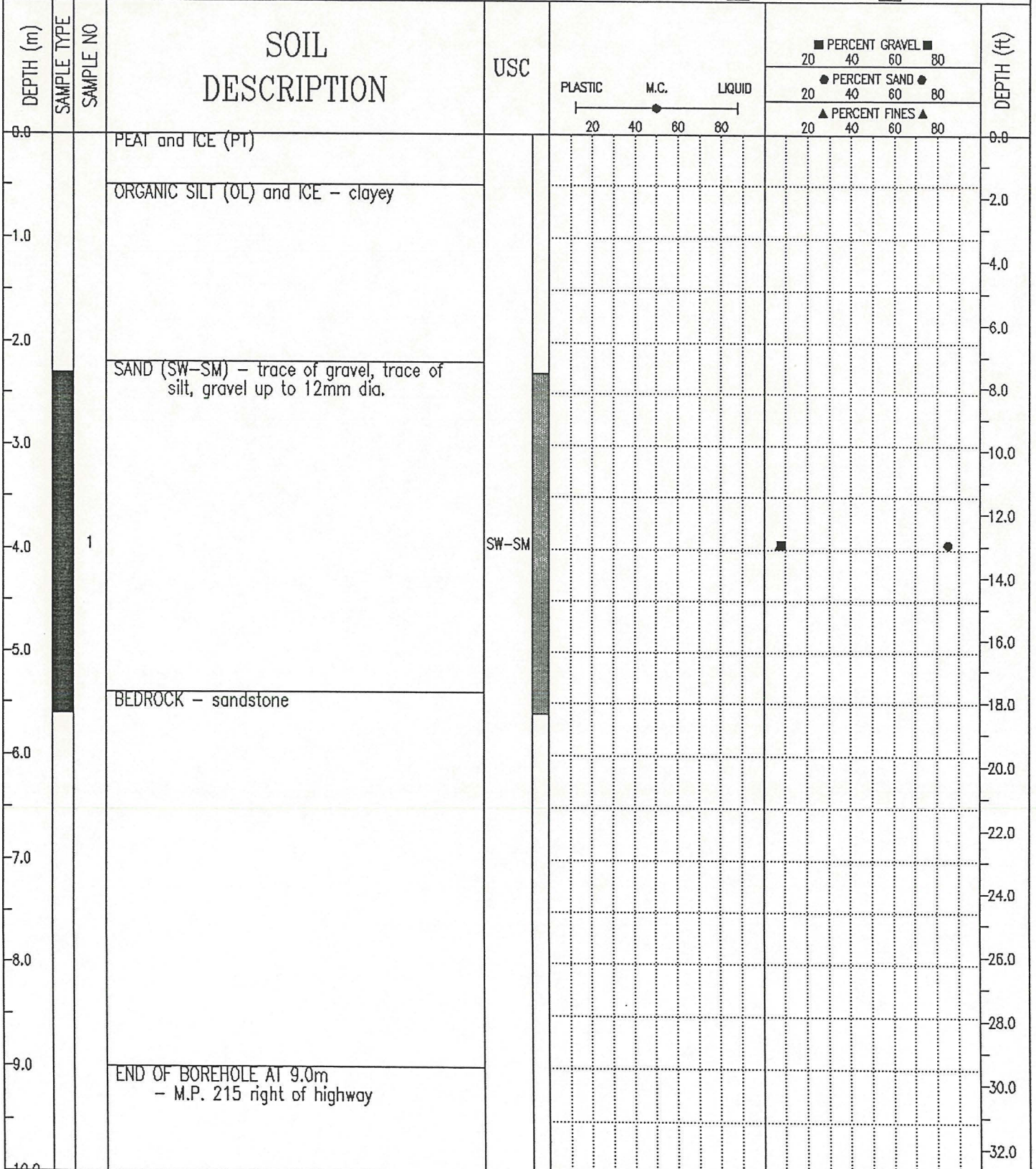

EBA Engineering Consultants Ltd.
Whitehorse, Yukon

COMPLETION DEPTH 9.0 m		COMPLETE 77/03/	
LOGGED BY DA	DWG NO.	Page 1 of 1	

DEMPSTER HIGHWAY CORRIDOR	SOURCE: KM 342.4 YUKON, LEFT OF HIGHWAY	BOREHOLE No. 3424B080
GRANULAR RESOURCE INVENTORY	UTM ZONE: 8 N7347500 E414500	Project No: 0201-4800
PUBLIC WORKS CANADA	ORIGINAL BOREHOLE NUMBER - 82	ELEVATION 0.000 (m)
SAMPLE TYPE <input checked="" type="checkbox"/> GRAB <input type="checkbox"/> NO RECOVERY <input checked="" type="checkbox"/> SPLIT SPOON <input type="checkbox"/> <input type="checkbox"/>		

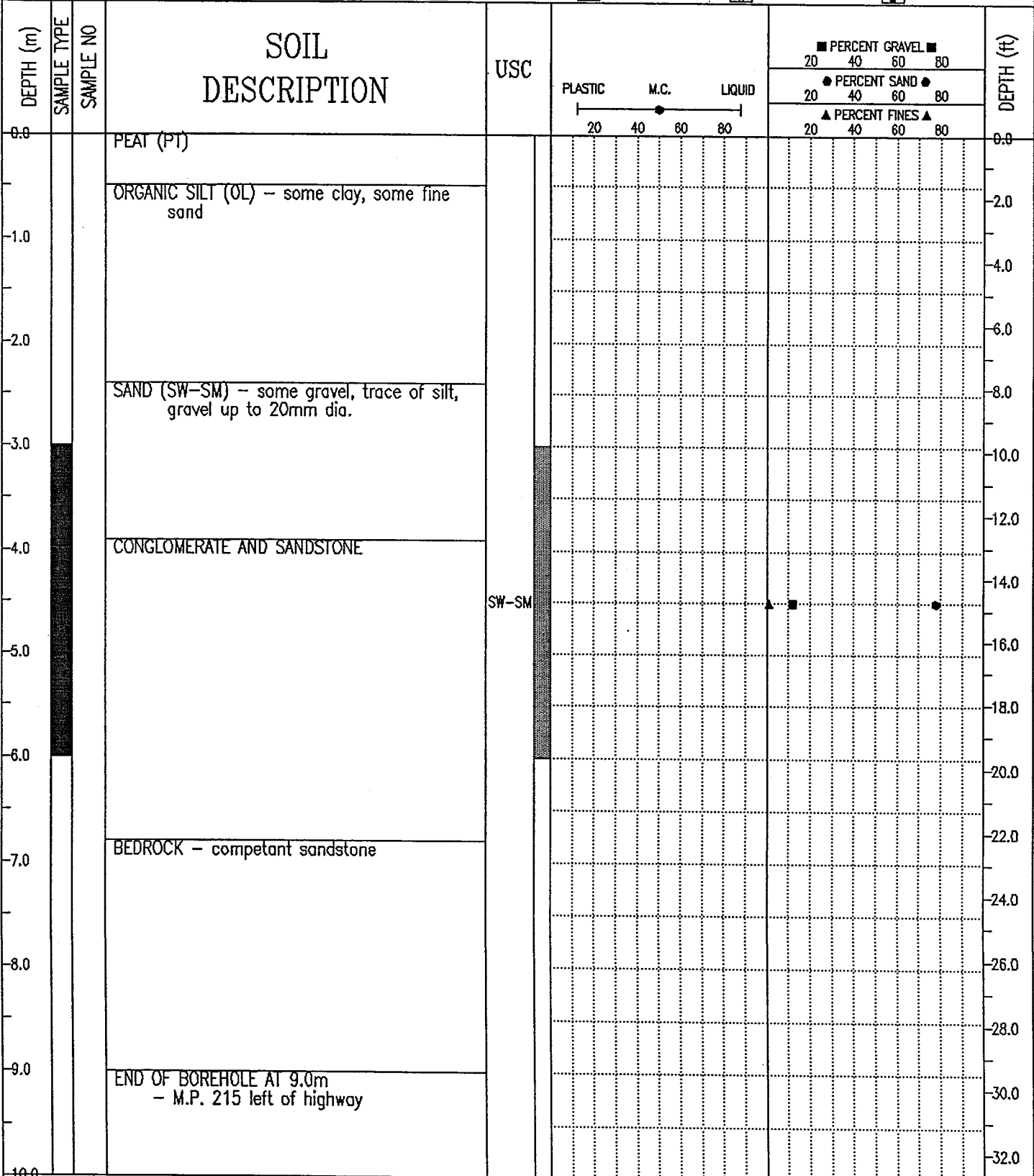

EBA Engineering Consultants Ltd.
Whitehorse, Yukon

COMPLETION DEPTH 9.0 m	COMPLETE 77/03/
LOGGED BY DA	DWG NO.
Page 1 of 1	

DEMPSTER HIGHWAY CORRIDOR	SOURCE: KM 342.4 YUKON, LEFT OF HIGHWAY	BOREHOLE No. 3424B082
GRANULAR RESOURCE INVENTORY	UTM ZONE: 8 N7347500 E414500	Project No: 0201-4800
PUBLIC WORKS CANADA	ORIGINAL BOREHOLE NUMBER - 82	ELEVATION 0.000 (m)
SAMPLE TYPE <input checked="" type="checkbox"/> GRAB <input checked="" type="checkbox"/> NO RECOVERY <input checked="" type="checkbox"/> SPLIT SPOON <input type="checkbox"/> <input type="checkbox"/> <input type="checkbox"/>		

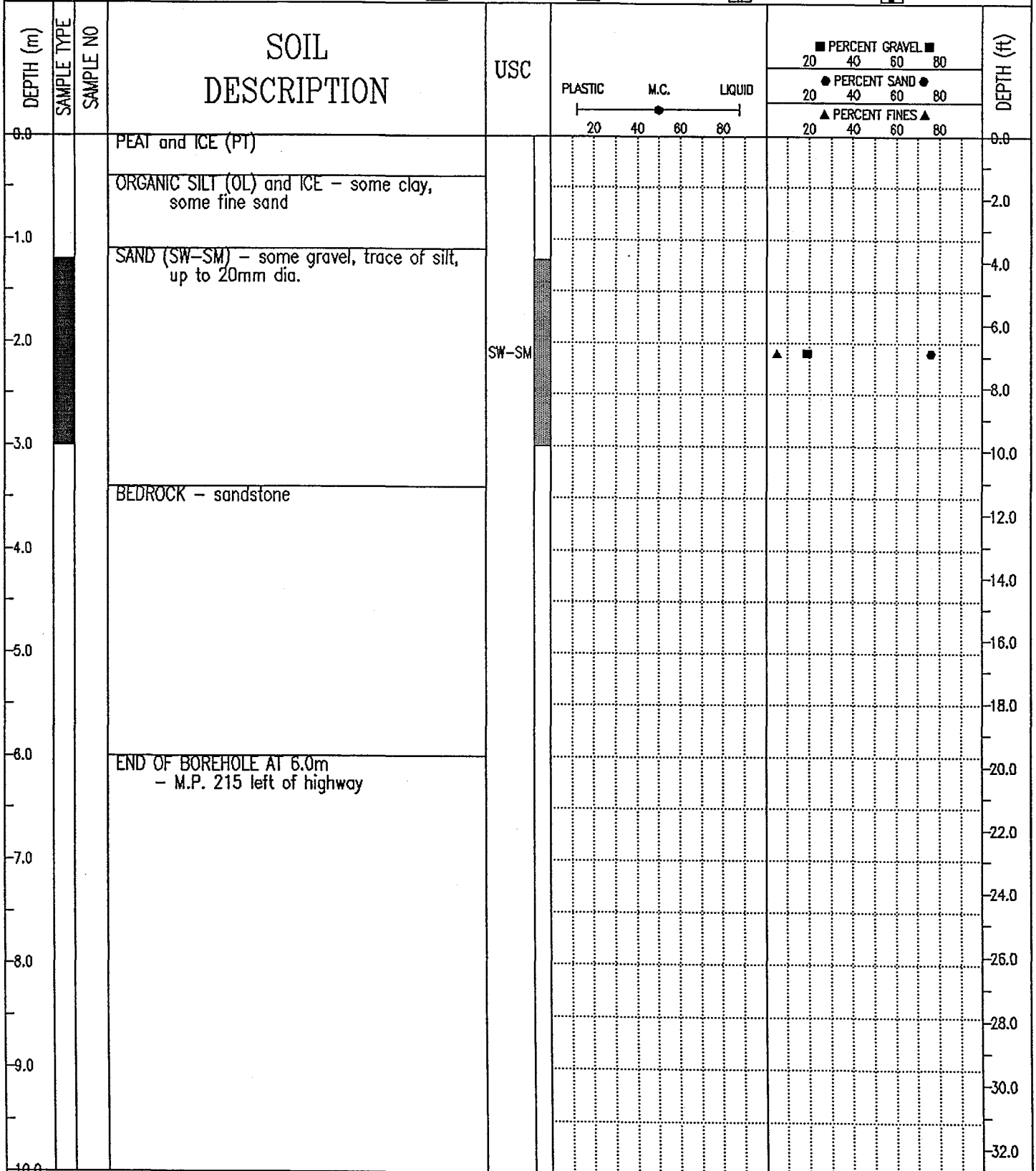

EBA Engineering Consultants Ltd.
Whitehorse, Yukon

COMPLETION DEPTH 6.0 m

COMPLETE 77/03/

LOGGED BY DA

DWG NO.

DEMPSTER HIGHWAY CORRIDOR	SOURCE: KM 342.4 YUKON, LEFT OF HIGHWAY	BOREHOLE No. 3424B084
GRANULAR RESOURCE INVENTORY	UTM ZONE: 8 N7347500 E414500	Project No: 0201-4800
PUBLIC WORKS CANADA	ORIGINAL BOREHOLE NUMBER - 84	ELEVATION 0.000 (m)
SAMPLE TYPE <input checked="" type="checkbox"/> GRAB <input type="checkbox"/> NO RECOVERY <input checked="" type="checkbox"/> SPLIT SPOON <input type="checkbox"/> <input type="checkbox"/>		

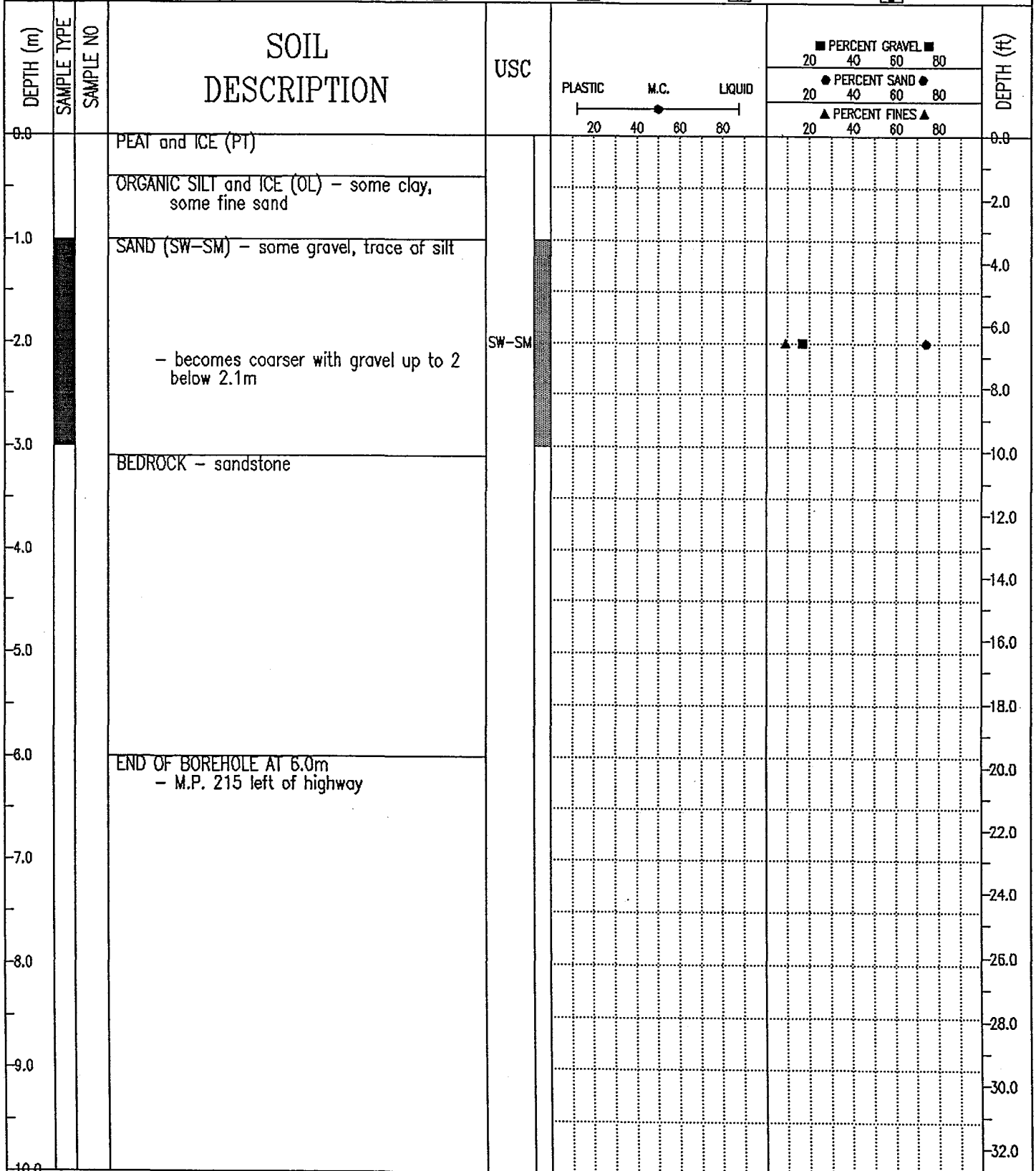

EBA Engineering Consultants Ltd.
Whitehorse, Yukon

COMPLETION DEPTH 6.0 m	COMPLETE 77/03/
LOGGED BY DA	DWG NO.
	Page 1 of 1

DEMPSTER HIGHWAY CORRIDOR		SOURCE: KM 342.4 YUKON, LEFT OF HIGHWAY		BOREHOLE No. 3424B108	
GRANULAR RESOURCE INVENTORY		UTM ZONE: 8 N7347500 E414500		Project No: 0201-4800	
PUBLIC WORKS CANADA		ORIGINAL BOREHOLE NUMBER - 108		ELEVATION 0.000 (m)	
SAMPLE TYPE <input checked="" type="checkbox"/> GRAB		<input checked="" type="checkbox"/> NO RECOVERY		<input checked="" type="checkbox"/> SPLIT SPOON	

DEPTH (m)	SAMPLE TYPE	SAMPLE NO	SOIL DESCRIPTION	USC	PLASTIC	M.C.	LIQUID	PERCENT GRAVEL			PERCENT SAND			PERCENT FINES			DEPTH (ft)
								20	40	60	80	20	40	60	80	20	
0.0			PEAT (PT)														0.0
			ORGANIC SILT (OL) - some clay, some fine sand														2.0
-1.0																	4.0
			SAND (SW-SM) - gravelly, trace of silt, gravel up to 20mm diameter, becomes coarser below 2.4m, up to 25mm diameter	SW-SM													6.0
-2.0		1															8.0
			CONGLOMERATE														10.0
-3.0																	12.0
			BEDROCK - sandstone														14.0
-4.0																	16.0
																	18.0
-5.0																	20.0
																	22.0
-6.0																	24.0
																	26.0
-7.0																	28.0
																	30.0
-8.0																	32.0
-9.0			END OF BOREHOLE AT 9.0m - MP 215 on left of highway														
-10.0																	

EBA Engineering Consultants Ltd.
Whitehorse, Yukon

COMPLETION DEPTH 9.0 m		COMPLETE 77/03/	
LOGGED BY DA	DWG NO.	Page 1 of 1	

DEMPSTER HIGHWAY CORRIDOR		SOURCE: KM 342.4 YUKON, LEFT OF HIGHWAY		BOREHOLE No. 3424B110	
GRANULAR RESOURCE INVENTORY		UTM ZONE: 8 N7347500 E414500		Project No: 0201-4800	
PUBLIC WORKS CANADA		ORIGINAL BOREHOLE NUMBER - 110		ELEVATION 0.000 (m)	
SAMPLE TYPE <input checked="" type="checkbox"/> GRAB		<input checked="" type="checkbox"/> NO RECOVERY		<input checked="" type="checkbox"/> SPLIT SPOON	

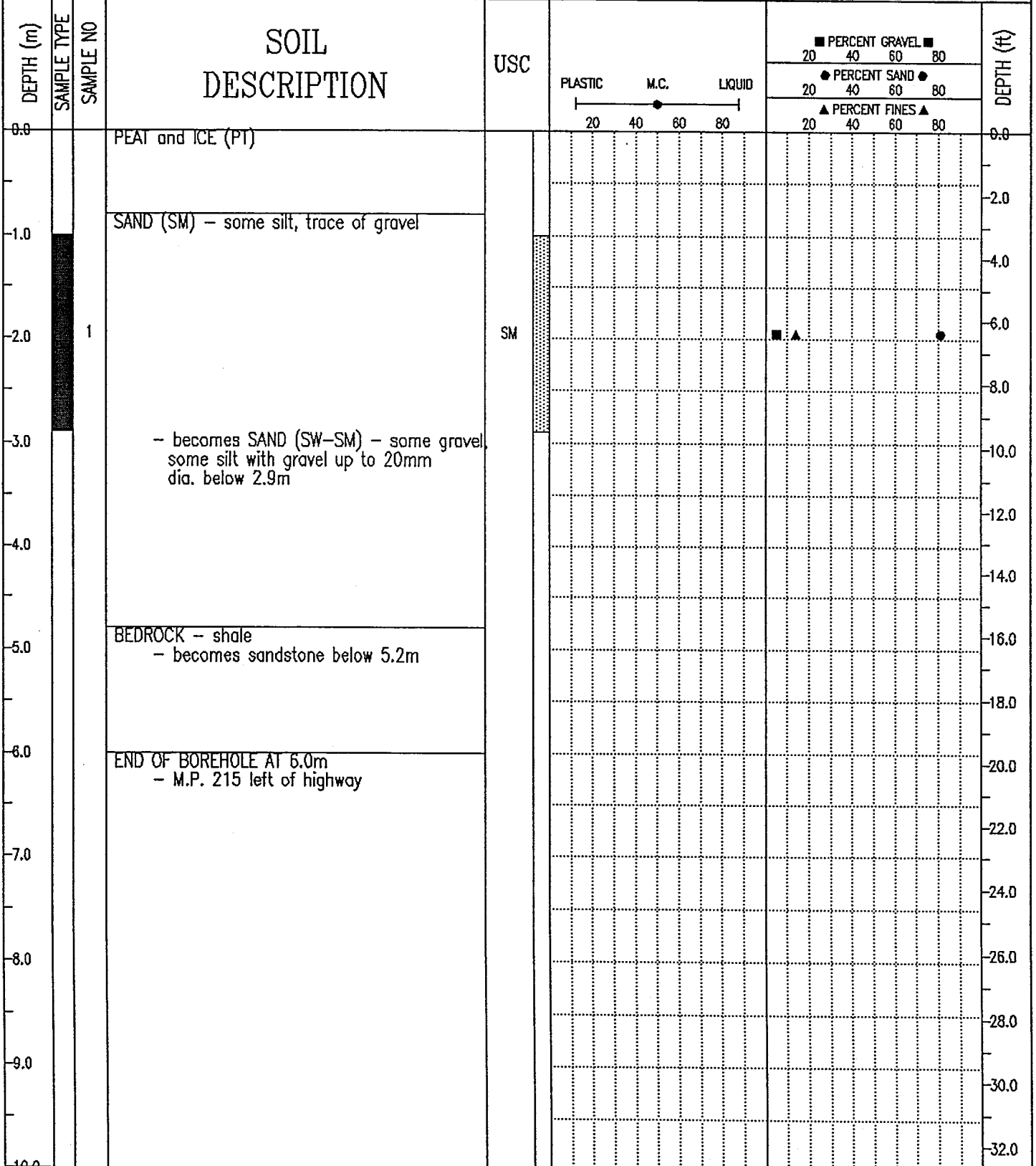

EBA Engineering Consultants Ltd.
Whitehorse, Yukon

COMPLETION DEPTH 6.0 m		COMPLETE 77/03/	
LOGGED BY DA	DWG NO.	Page 1 of 1	

DEMPSTER HIGHWAY CORRIDOR	SOURCE: KM 418.0 YUKON, RIGHT OF HIGHWAY	BOREHOLE No. 4180B002
GRANULAR RESOURCE INVENTORY	UTM ZONE: 8 N7399000 E440200	Project No: 0201-4800
PUBLIC WORKS CANADA	ORIGINAL BOREHOLE NUMBER - 259-B-2	ELEVATION 0.000 (m)
SAMPLE TYPE <input checked="" type="checkbox"/> GRAB <input checked="" type="checkbox"/> NO RECOVERY <input checked="" type="checkbox"/> SPLIT SPOON <input type="checkbox"/> <input type="checkbox"/>		

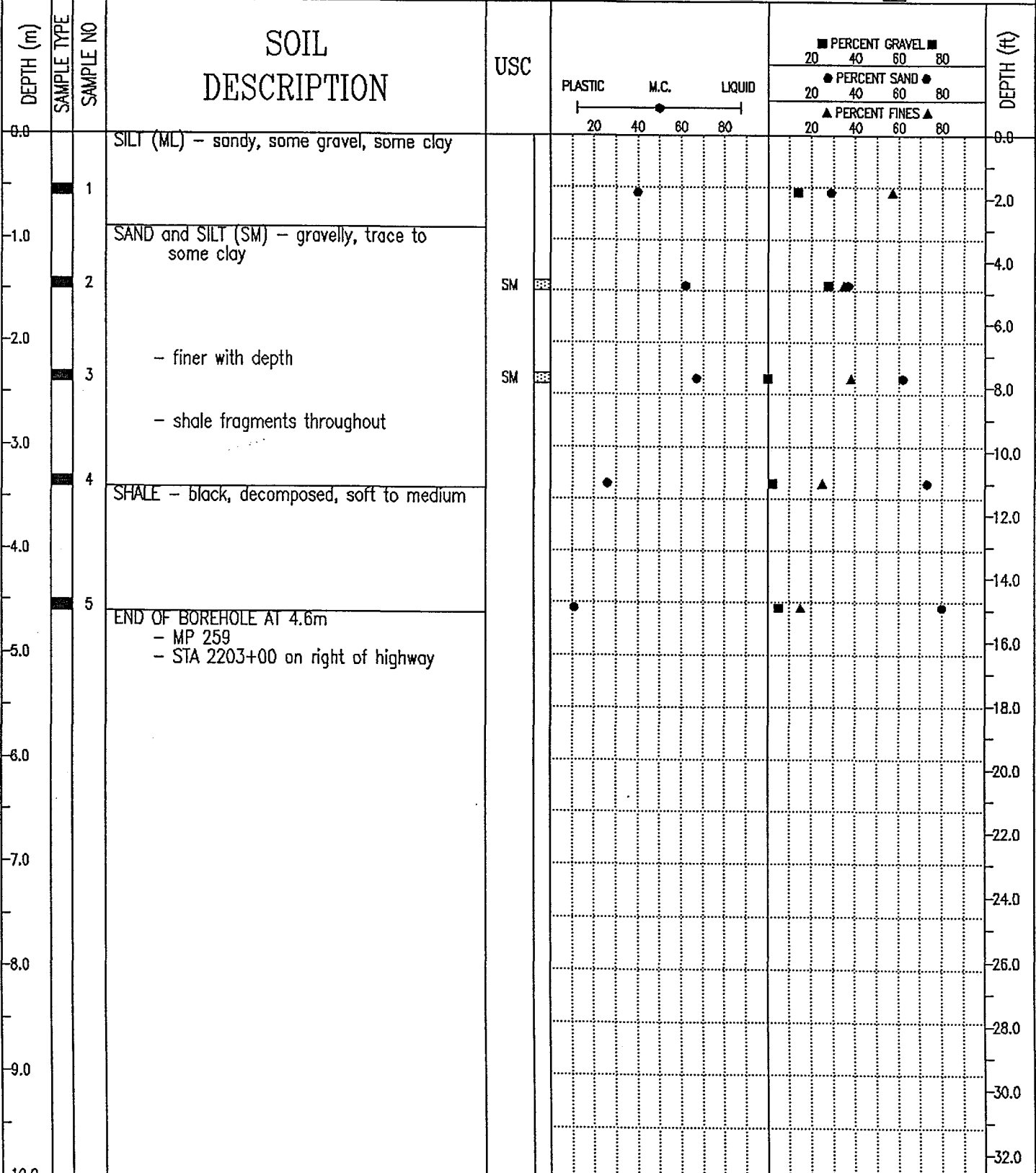

DEMPSTER HIGHWAY CORRIDOR	SOURCE: KM 423.0 YUKON, RIGHT OF HIGHWAY	BOREHOLE No. 4230B001
GRANULAR RESOURCE INVENTORY	UTM ZONE: 8 N7404000 E440500	Project No: 0201-4800
PUBLIC WORKS CANADA	ORIGINAL BOREHOLE NUMBER - 263-B-1	ELEVATION 0.000 (m)
SAMPLE TYPE <input checked="" type="checkbox"/> GRAB <input checked="" type="checkbox"/> NO RECOVERY <input checked="" type="checkbox"/> SPLIT SPOON <input type="checkbox"/> <input type="checkbox"/>		

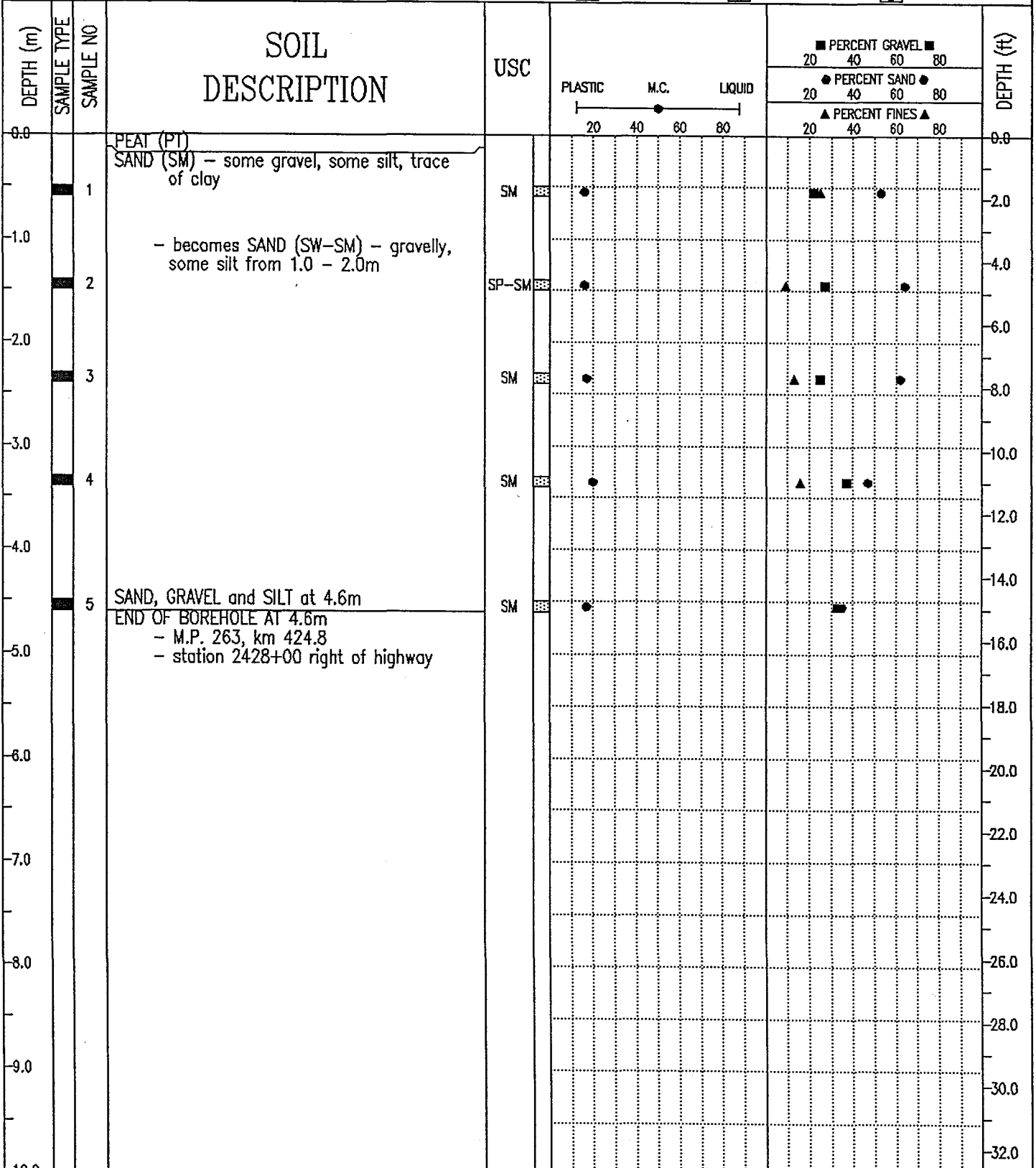

DEMPSTER HIGHWAY CORRIDOR	SOURCE: KM 423.0 YUKON, RIGHT OF HIGHWAY	BOREHOLE No. 4230B002
GRANULAR RESOURCE INVENTORY	UTM ZONE: 8 N7404000 E440500	Project No: 0201-4800
PUBLIC WORKS CANADA	ORIGINAL BOREHOLE NUMBER - 263-B-2	ELEVATION 0.000 (m)
SAMPLE TYPE <input checked="" type="checkbox"/> GRAB	<input checked="" type="checkbox"/> NO RECOVERY	<input checked="" type="checkbox"/> SPLIT SPOON

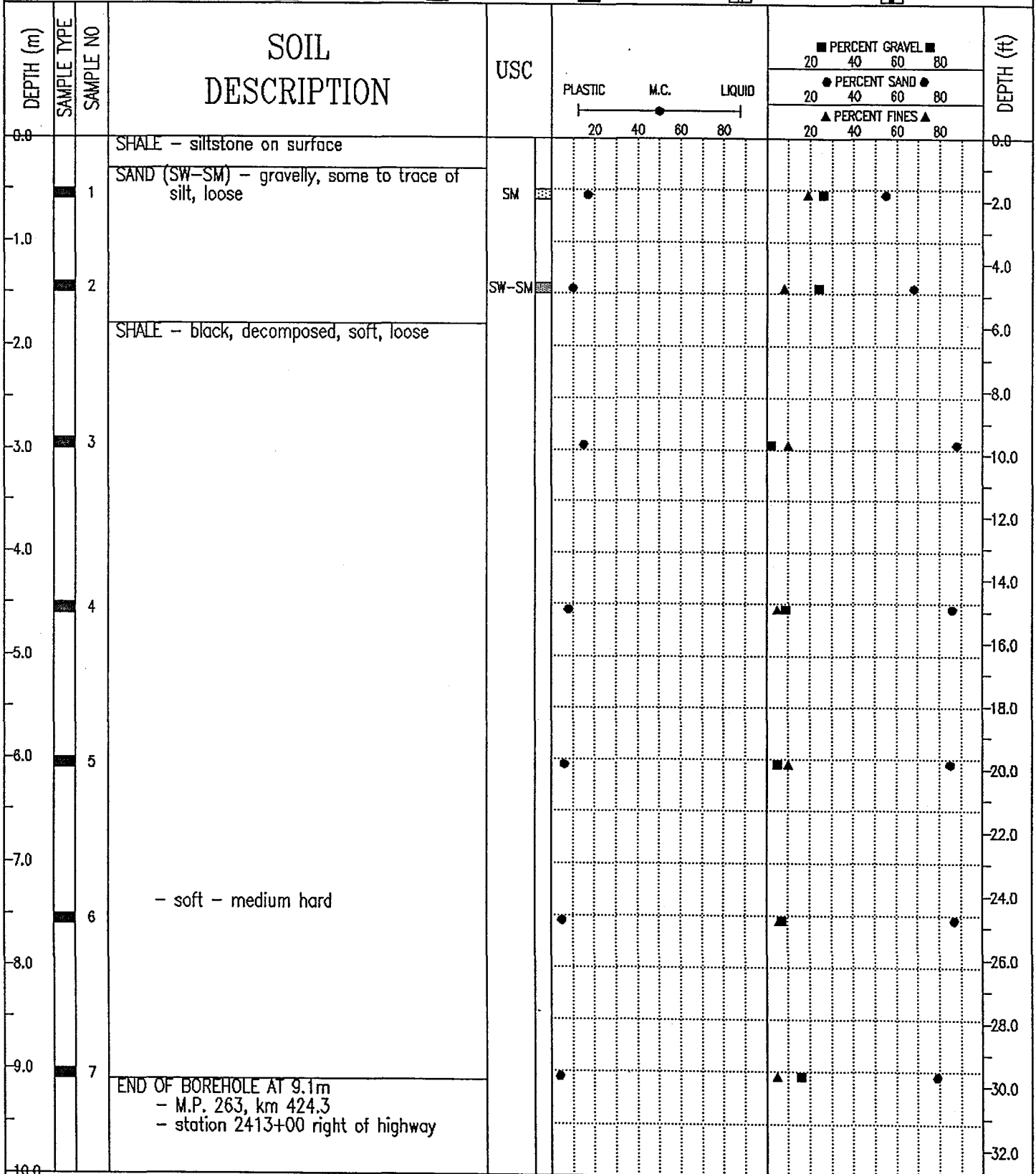

EBA Engineering Consultants Ltd.
Whitehorse, Yukon

COMPLETION DEPTH 9.1 m COMPLETE 76/12/08
LOGGED BY DWG NO. Page 1 of 1

DEMPSTER HIGHWAY CORRIDOR		SOURCE: KM 423.0 YUKON, RIGHT OF HIGHWAY		BOREHOLE No. 4230B01A	
GRANULAR RESOURCE INVENTORY		UTM ZONE: 8 N 740400 E440500		Project No: 0201-4800	
PUBLIC WORKS CANADA		ORIGINAL BOREHOLE NUMBER - 262-B-1		ELEVATION 0.000 (m)	
SAMPLE TYPE <input checked="" type="checkbox"/> GRAB		<input checked="" type="checkbox"/> NO RECOVERY		<input checked="" type="checkbox"/> SPLIT SPOON	

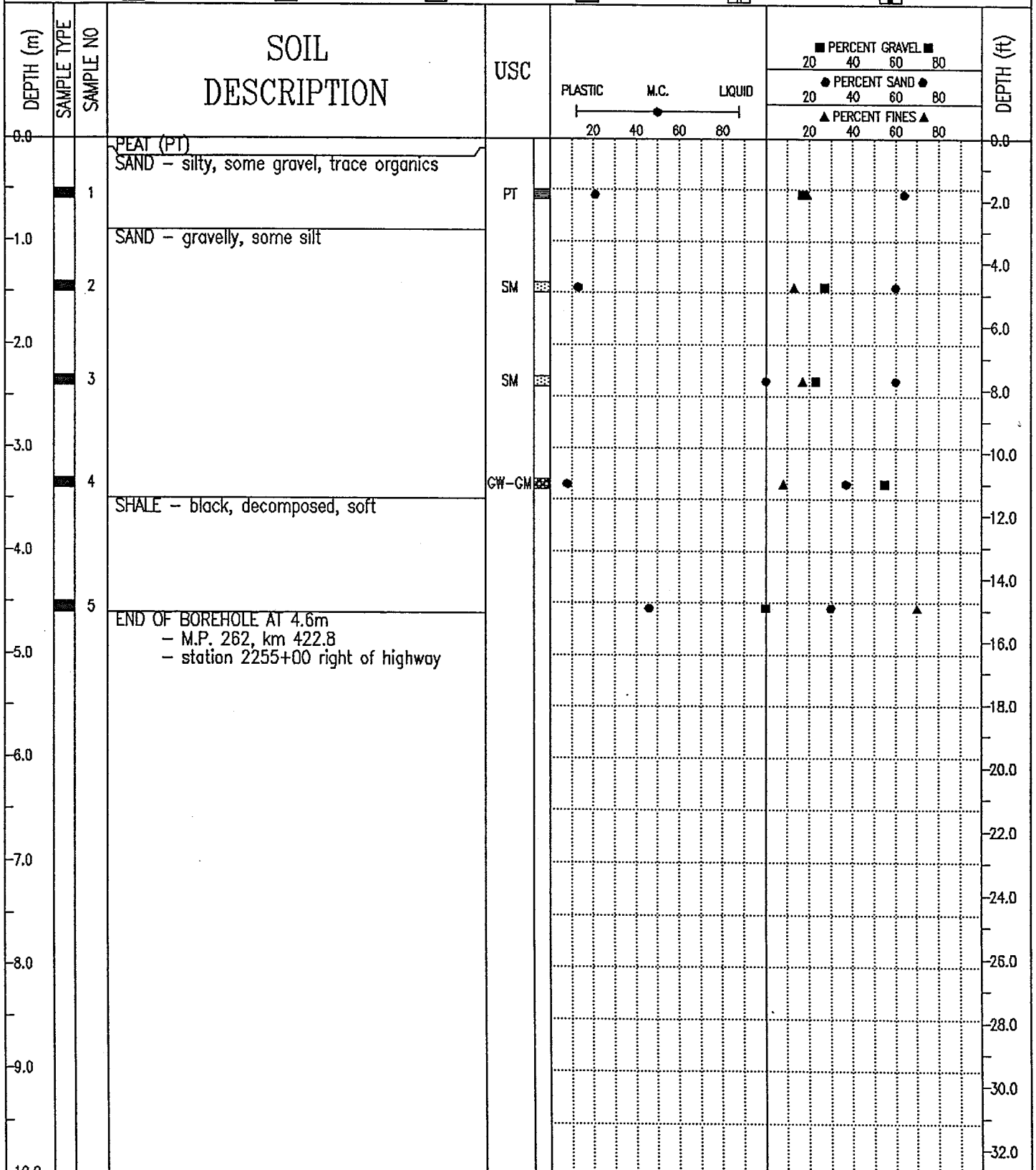

EBA Engineering Consultants Ltd.
Whitehorse, Yukon

COMPLETION DEPTH 4.6 m COMPLETE 7/6/12/08
LOGGED BY DWG NO. Page 1 of 1

DEMPSTER HIGHWAY CORRIDOR	SOURCE: KM 436.0 YUKON	BOREHOLE No. 4350B004
GRANULAR RESOURCE INVENTORY	UTM ZONE: 8 N7417100 E441450	Project No: 0201-4800
PUBLIC WORKS CANADA	ORIGINAL BOREHOLE NUMBER - 270-B-RR4	ELEVATION 0.000 (m)
SAMPLE TYPE <input checked="" type="checkbox"/> GRAB <input checked="" type="checkbox"/> NO RECOVERY <input checked="" type="checkbox"/> SPLIT SPOON <input type="checkbox"/> <input type="checkbox"/>		

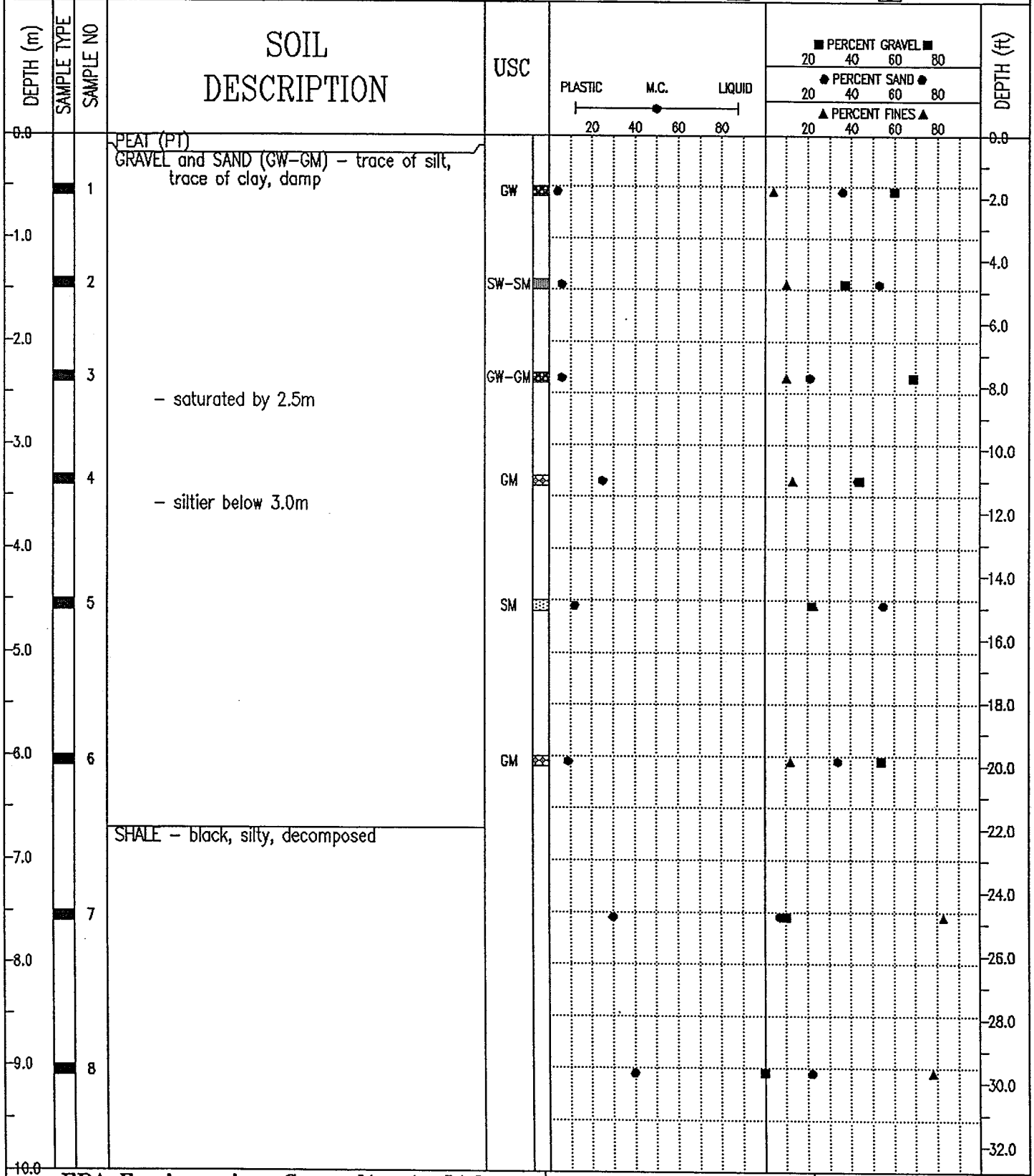

EBA Engineering Consultants Ltd.
Whitehorse, Yukon

COMPLETION DEPTH 13.7 m

COMPLETE 76/12/04

LOGGED BY

DWG NO.

Page 1 of 2

DEMPSTER HIGHWAY CORRIDOR	SOURCE: KM 436.0 YUKON	BOREHOLE No. 4350B004
GRANULAR RESOURCE INVENTORY	UTM ZONE: 8 N7417100 E441450	Project No: 0201-4800
PUBLIC WORKS CANADA	ORIGINAL BOREHOLE NUMBER - 270-B-RR4	ELEVATION 0.000 (m)
SAMPLE TYPE <input checked="" type="checkbox"/> GRAB <input checked="" type="checkbox"/> NO RECOVERY <input checked="" type="checkbox"/> SPLIT SPOON <input type="checkbox"/> <input type="checkbox"/>		

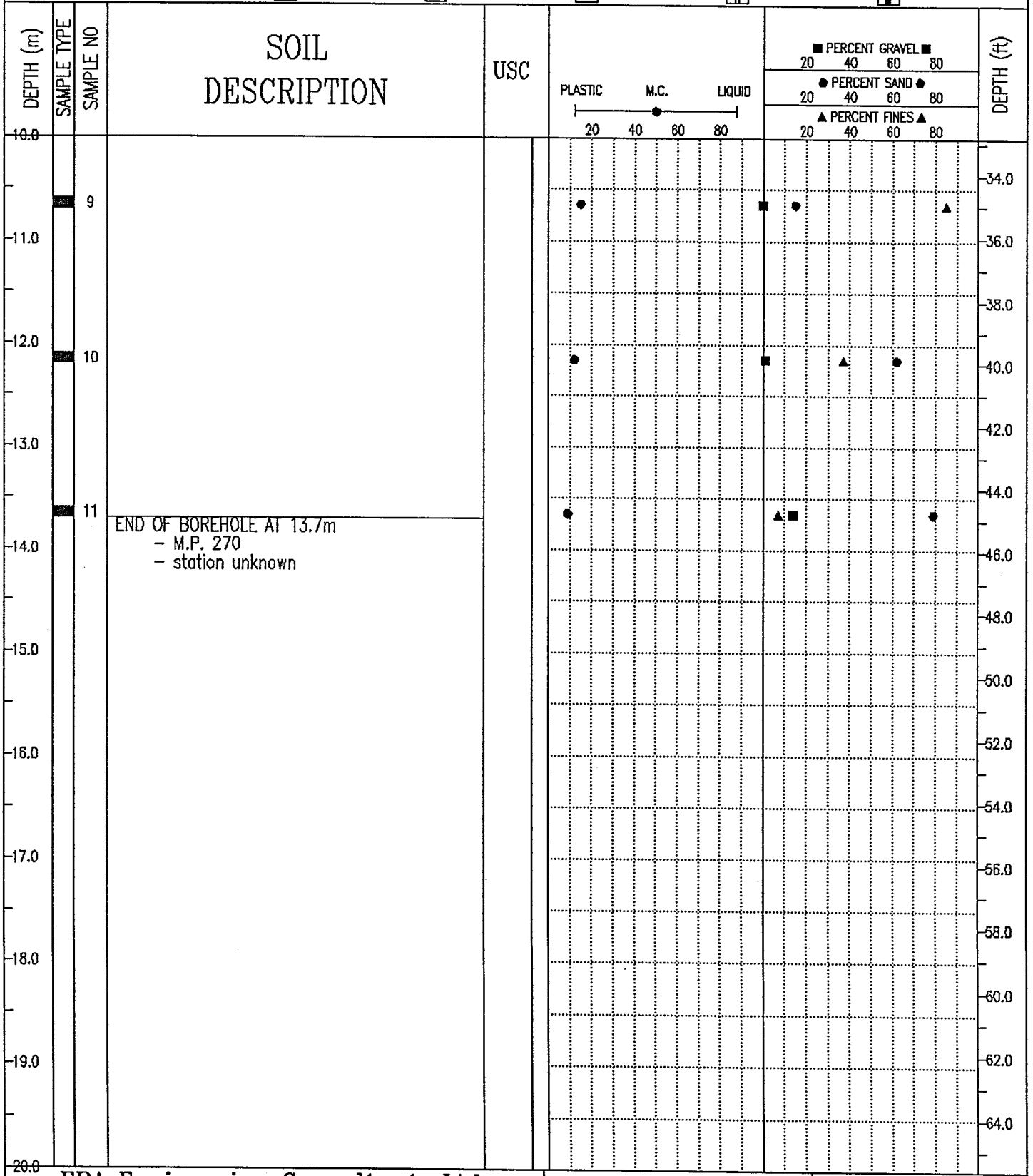

EBA Engineering Consultants Ltd.
Whitehorse, Yukon

COMPLETION DEPTH 13.7 m COMPLETE 76/12/04
LOGGED BY DWG NO. Page 2 of 2

DEMPSTER HIGHWAY CORRIDOR		SOURCE: KM 436.0 YUKON, LEFT OF HIGHWAY		BOREHOLE No. 4360B002	
GRANULAR RESOURCE INVENTORY		UTM ZONE: 8 N7417100 E441450		Project No: 0201-4800	
PUBLIC WORKS CANADA		ORIGINAL BOREHOLE NUMBER - 270-B-RR2		ELEVATION 0.000 (m)	
SAMPLE TYPE <input checked="" type="checkbox"/> GRAB		<input checked="" type="checkbox"/> NO RECOVERY		<input checked="" type="checkbox"/> SPLIT SPOON	

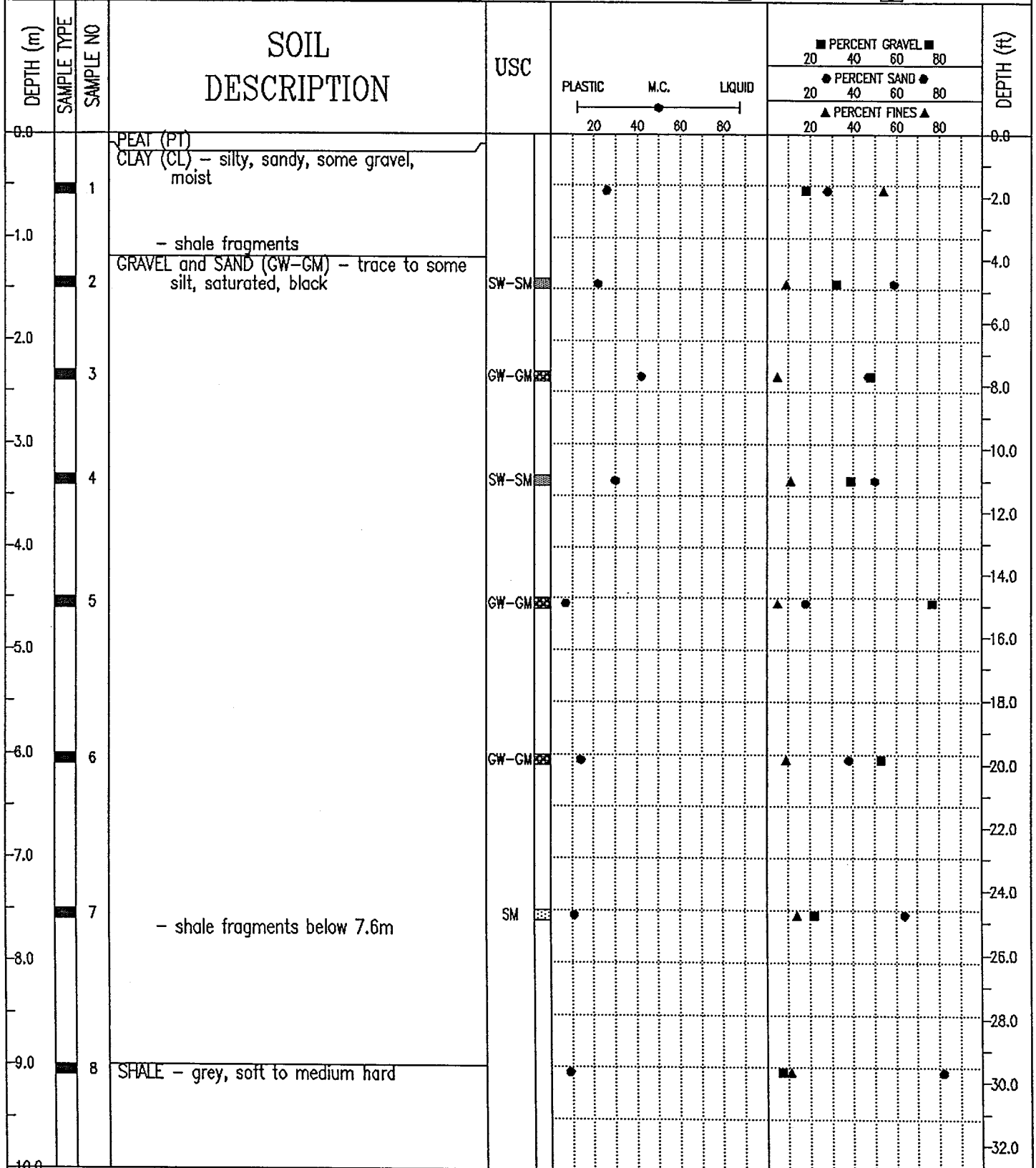

EBA Engineering Consultants Ltd.
Whitehorse, Yukon

COMPLETION DEPTH 13.7 m

COMPLETE 76/12/04

LOGGED BY

DWG NO.

Page 1 of 2

DEMPSTER HIGHWAY CORRIDOR	SOURCE: KM 436.0 YUKON, LEFT OF HIGHWAY	BOREHOLE No. 4360B002
GRANULAR RESOURCE INVENTORY	UTM ZONE: 8 N7417100 E441450	Project No: 0201-4800
PUBLIC WORKS CANADA	ORIGINAL BOREHOLE NUMBER - 270-B-RR2	ELEVATION 0.000 (m)
SAMPLE TYPE <input checked="" type="checkbox"/> GRAB <input checked="" type="checkbox"/> NO RECOVERY <input checked="" type="checkbox"/> SPLIT SPOON <input type="checkbox"/> <input type="checkbox"/> <input type="checkbox"/>		

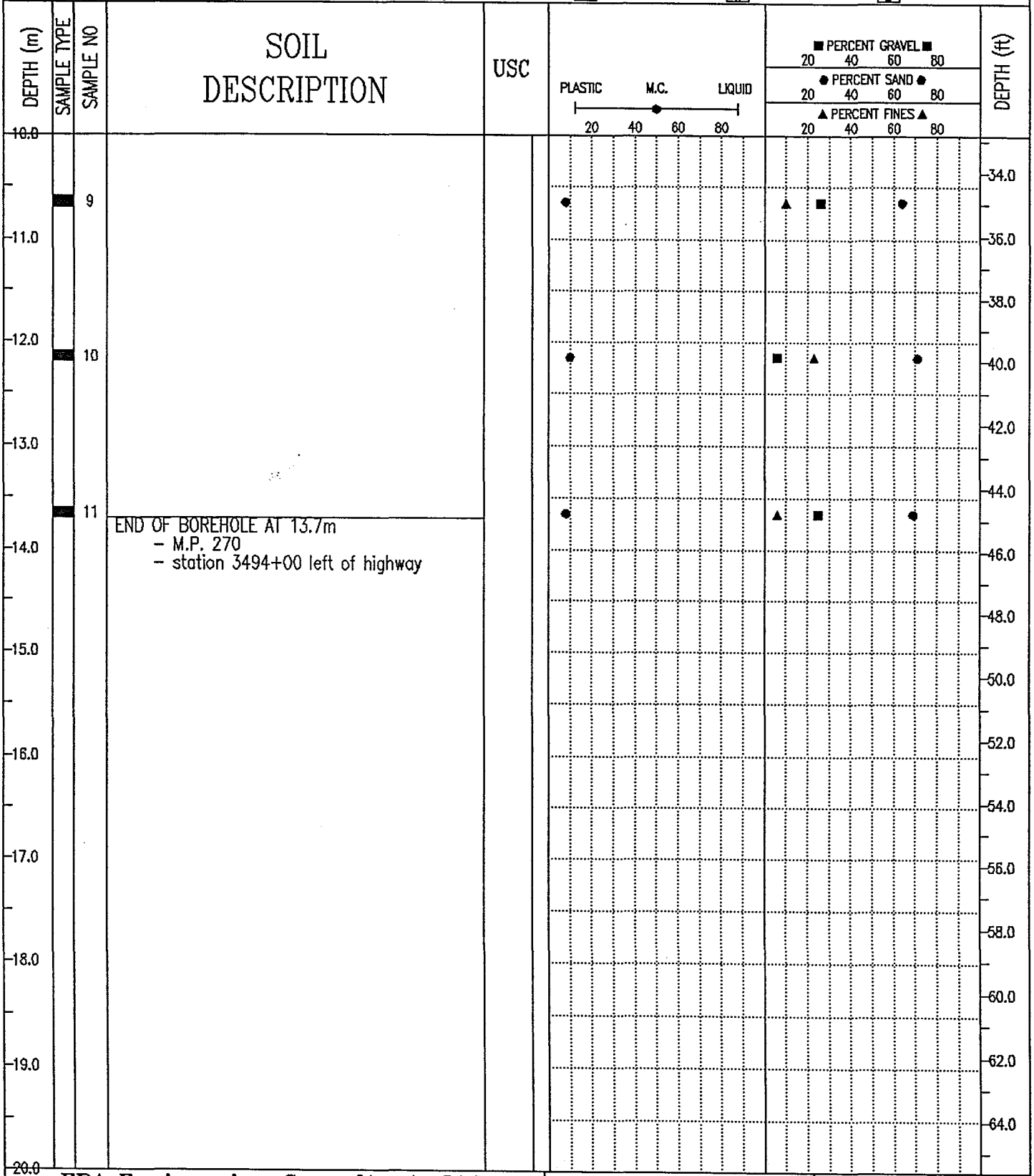

END OF BOREHOLE AT 13.7m
 - M.P. 270
 - station 3494+00 left of highway

DEMPSTER HIGHWAY CORRIDOR	SOURCE: KM 436.0 YUKON	BOREHOLE No. 4360B003
GRANULAR RESOURCE INVENTORY	UTM ZONE: 8 N7417100 E441450	Project No: 0201-4800
PUBLIC WORKS CANADA	ORIGINAL BOREHOLE NUMBER - 270-B-RR3	ELEVATION 0.000 (m)
SAMPLE TYPE <input checked="" type="checkbox"/> GRAB	<input checked="" type="checkbox"/> NO RECOVERY	<input checked="" type="checkbox"/> SPLIT SPOON

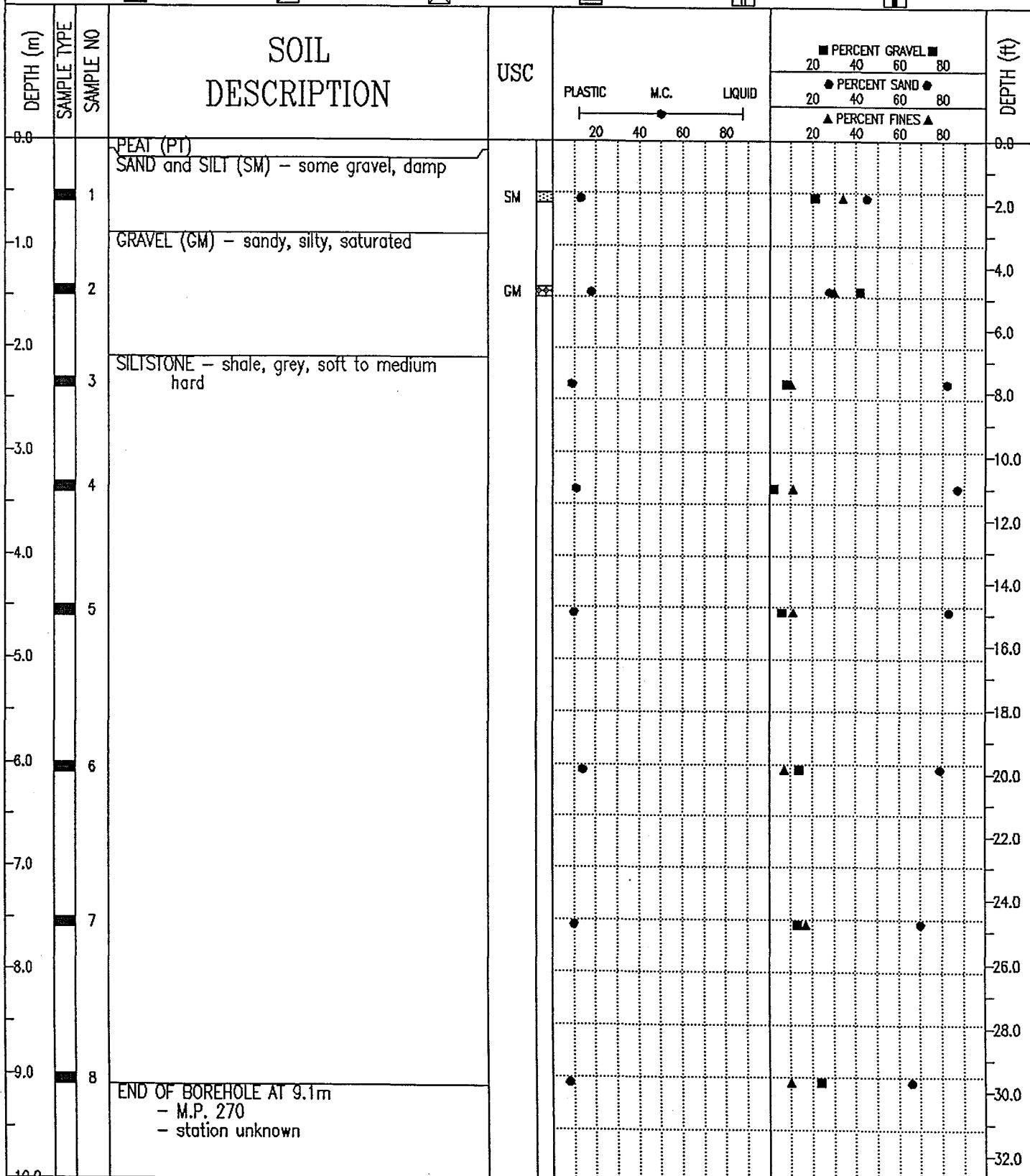

END OF BOREHOLE AT 9.1m
 - M.P. 270
 - station unknown

EBA Engineering Consultants Ltd.
 Whitehorse, Yukon

COMPLETION DEPTH 9.1 m

COMPLETE 76/12/04

LOGGED BY

DWG NO.

DEMPSTER HIGHWAY CORRIDOR	SOURCE: KM 436.0 YUKON, RIGHT OF HIGHWAY	BOREHOLE No. 4360B006
GRANULAR RESOURCE INVENTORY	UTM ZONE: 8 N7417100 E441450	Project No: 0201-4800
PUBLIC WORKS CANADA	ORIGINAL BOREHOLE NUMBER - 270-B-RR6	ELEVATION 0.000 (m)

SAMPLE TYPE GRAB NO RECOVERY SPLIT SPOON

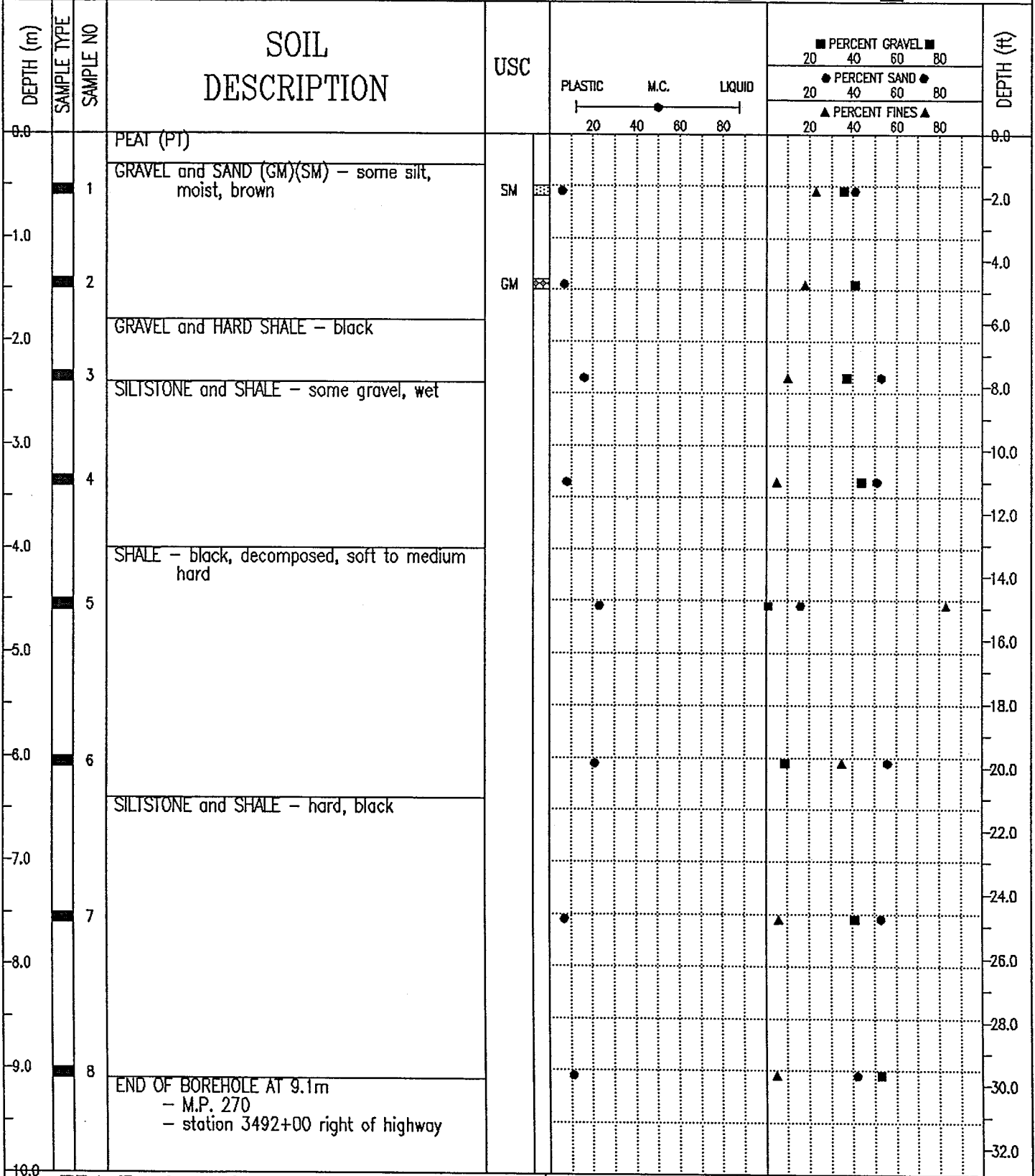

EBA Engineering Consultants Ltd.
Whitehorse, Yukon

COMPLETION DEPTH 9.1 m COMPLETE 76/12/04
LOGGED BY DWG NO. Page 1 of 1

DEMPSTER HIGHWAY CORRIDOR	SOURCE: KM 436.0 YUKON, ON HIGHWAY	BOREHOLE No. 4360B007
GRANULAR RESOURCE INVENTORY	UTM ZONE: 8 N7417100 E441450	Project No: 0201-4800
PUBLIC WORKS CANADA	ORIGINAL BOREHOLE NUMBER - 271-B-RR7	ELEVATION 0.000 (m)
SAMPLE TYPE <input checked="" type="checkbox"/> GRAB <input type="checkbox"/> NO RECOVERY <input checked="" type="checkbox"/> SPLIT SPOON <input type="checkbox"/> <input type="checkbox"/>		

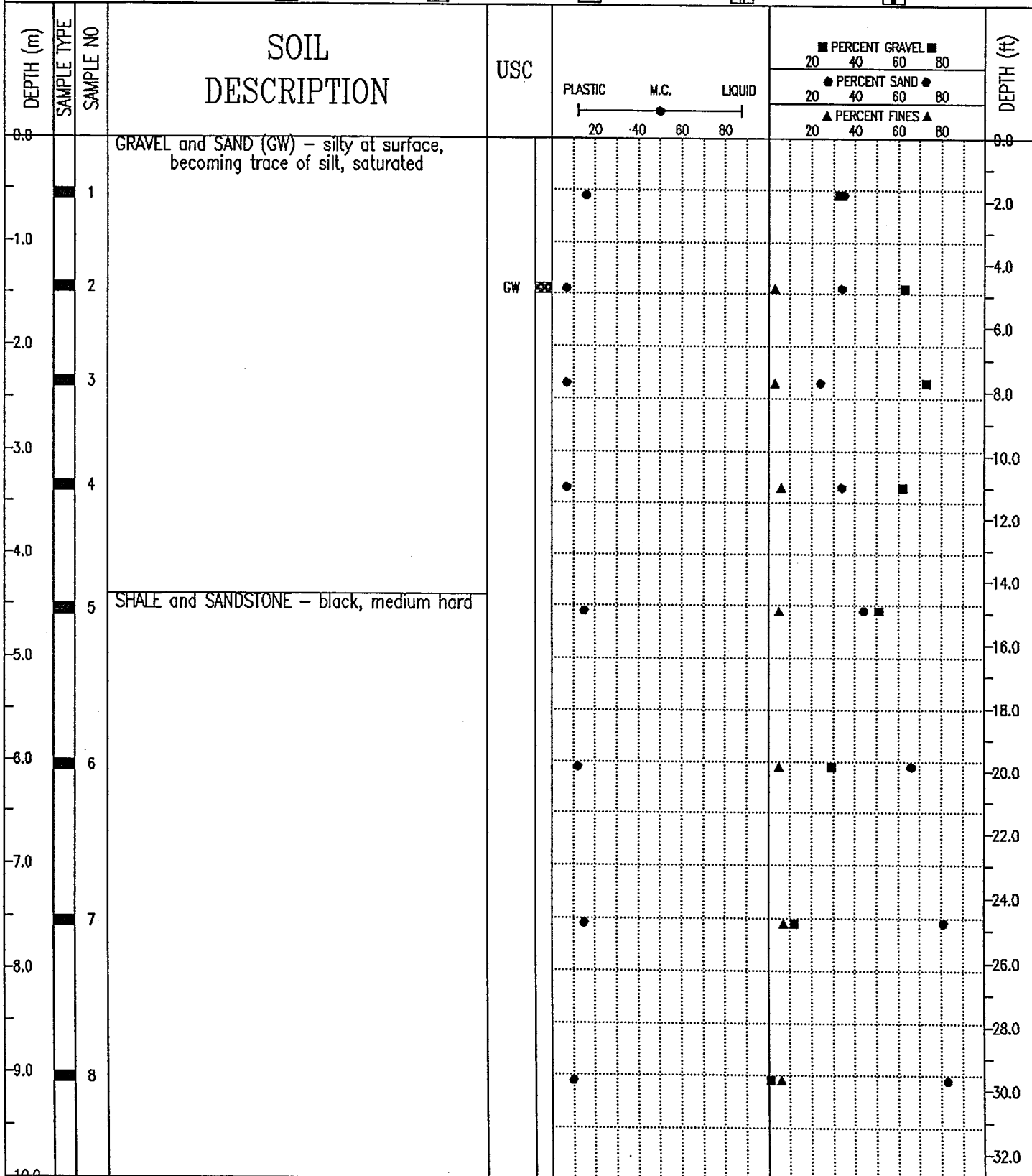

EBA Engineering Consultants Ltd.
Whitehorse, Yukon

COMPLETION DEPTH 13.7 m	COMPLETE 76/12/04
LOGGED BY	DWG NO.

DEMPSTER HIGHWAY CORRIDOR	SOURCE: KM 436.0 YUKON, ON HIGHWAY	BOREHOLE No. 4360B007
GRANULAR RESOURCE INVENTORY	UTM ZONE: 8 N7417100 E441450	Project No: 0201-4800
PUBLIC WORKS CANADA	ORIGINAL BOREHOLE NUMBER - 271-B-RR7	ELEVATION 0.000 (m)
SAMPLE TYPE <input checked="" type="checkbox"/> GRAB <input checked="" type="checkbox"/> NO RECOVERY <input checked="" type="checkbox"/> SPLIT SPOON <input type="checkbox"/> <input type="checkbox"/> <input type="checkbox"/>		

DEPTH (m)	SAMPLE TYPE	SAMPLE NO	SOIL DESCRIPTION	USC	PLASTIC	M.C.	LIQUID	PERCENT GRAVEL			PERCENT SAND			PERCENT FINES			DEPTH (ft)	
								20	40	60	80	20	40	60	80	20		40
10.0																		
11.0		9																34.0
12.0		10	- clayey, silty, soft															36.0
13.0																		38.0
14.0		11	SILTSTONE and SHALE															40.0
14.0			END OF BOREHOLE AT 13.7m - M.P. 271 - station 3506+00 on highway															42.0
15.0																		44.0
16.0																		46.0
17.0																		48.0
18.0																		50.0
19.0																		52.0
20.0																		54.0
																		56.0
																		58.0
																		60.0
																		62.0
																		64.0

EBA Engineering Consultants Ltd.
Whitehorse, Yukon

COMPLETION DEPTH 13.7 m	COMPLETE 76/12/04
LOGGED BY	DWG NO.
	Page 2 of 2

DEMPSTER HIGHWAY CORRIDOR		SOURCE: KM 436.0 YUKON, ON HIGHWAY		BOREHOLE No. 4360B008	
GRANULAR RESOURCE INVENTORY		UTM ZONE: 8 N7417100 E441450		Project No: 0201-4800	
PUBLIC WORKS CANADA		ORIGINAL BOREHOLE NUMBER - 271-B-RR8		ELEVATION 0.000 (m)	
SAMPLE TYPE <input checked="" type="checkbox"/> GRAB		<input checked="" type="checkbox"/> NO RECOVERY		<input checked="" type="checkbox"/> SPLIT SPOON	

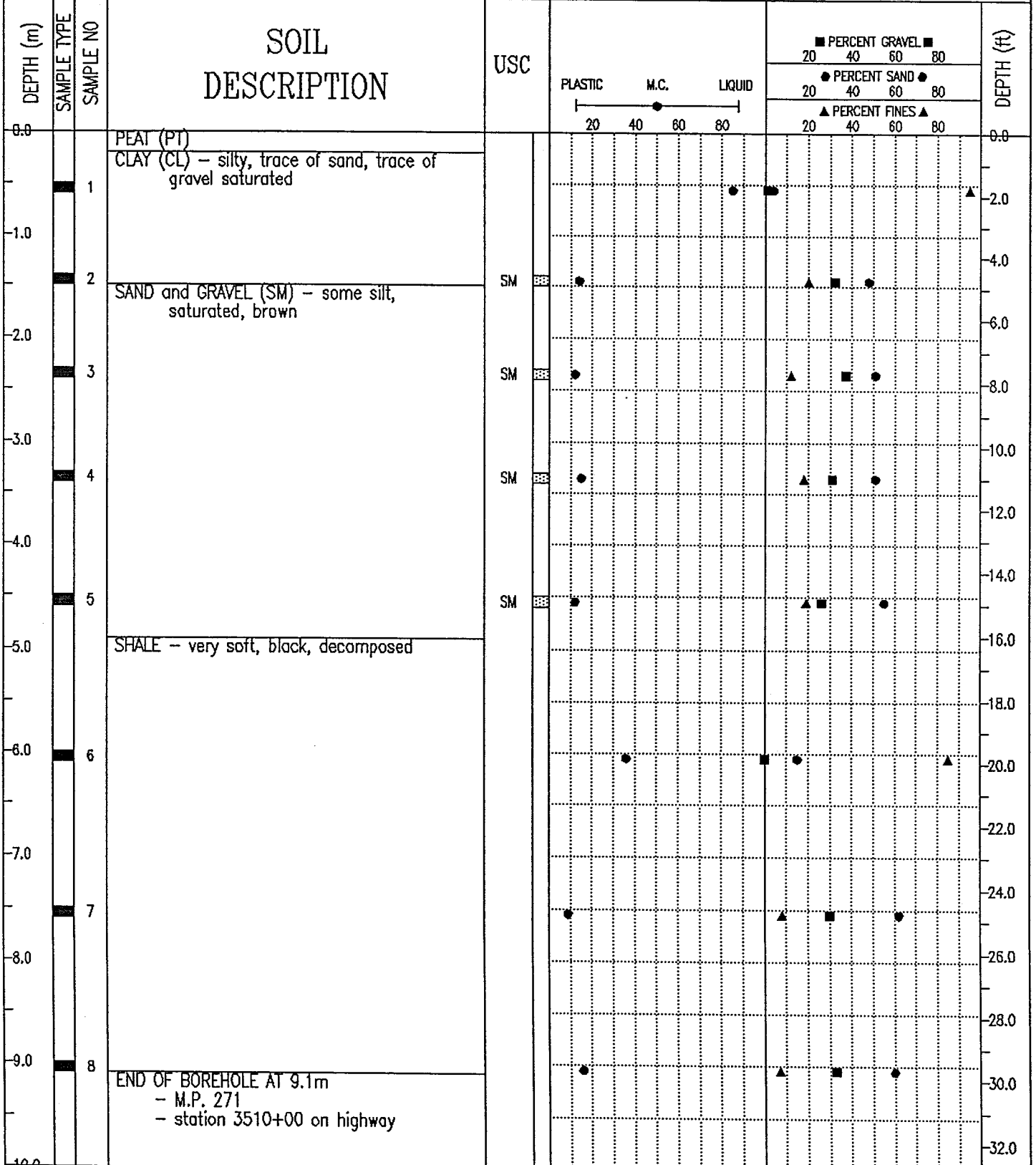

EBA Engineering Consultants Ltd.
Whitehorse, Yukon

COMPLETION DEPTH 9.1 m

COMPLETE 76/12/04

LOGGED BY

DWG NO.

DEMPSTER HIGHWAY CORRIDOR	SOURCE: KM 436.0 YUKON, ON HIGHWAY	BOREHOLE No. 4360B009
GRANULAR RESOURCE INVENTORY	UTM ZONE: 8 N7417100 E441450	Project No: 0201-4800
PUBLIC WORKS CANADA	ORIGINAL BOREHOLE NUMBER - 271-B-RR9	ELEVATION 0.000 (m)
SAMPLE TYPE <input checked="" type="checkbox"/> GRAB <input checked="" type="checkbox"/> NO RECOVERY <input checked="" type="checkbox"/> SPLIT SPOON <input type="checkbox"/> <input type="checkbox"/>		

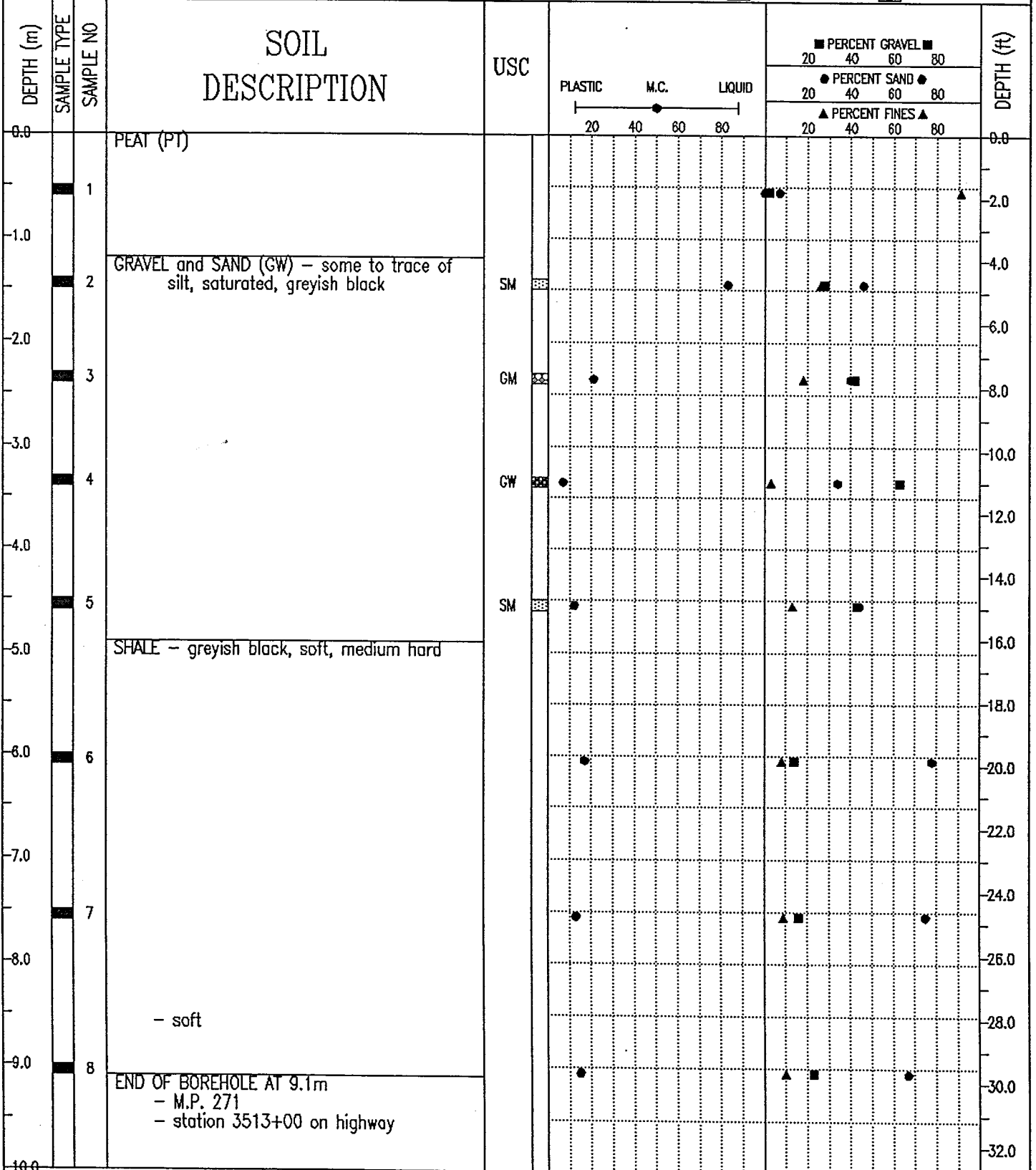

EBA Engineering Consultants Ltd.
Whitehorse, Yukon

COMPLETION DEPTH 9.1 m COMPLETE 76/12/04
LOGGED BY DWG NO. Page 1 of 1

DEMPSTER HIGHWAY CORRIDOR	SOURCE: KM 436.0 YUKON, ON HIGHWAY	BOREHOLE No. 4360B010
GRANULAR RESOURCE INVENTORY	UTM ZONE: 8 N7417100 E441450	Project No: 0201-4800
PUBLIC WORKS CANADA	ORIGINAL BOREHOLE NUMBER - 271-B-RR10	ELEVATION 0.000 (m)
SAMPLE TYPE <input checked="" type="checkbox"/> GRAB	<input checked="" type="checkbox"/> NO RECOVERY	<input checked="" type="checkbox"/> SPLIT SPOON

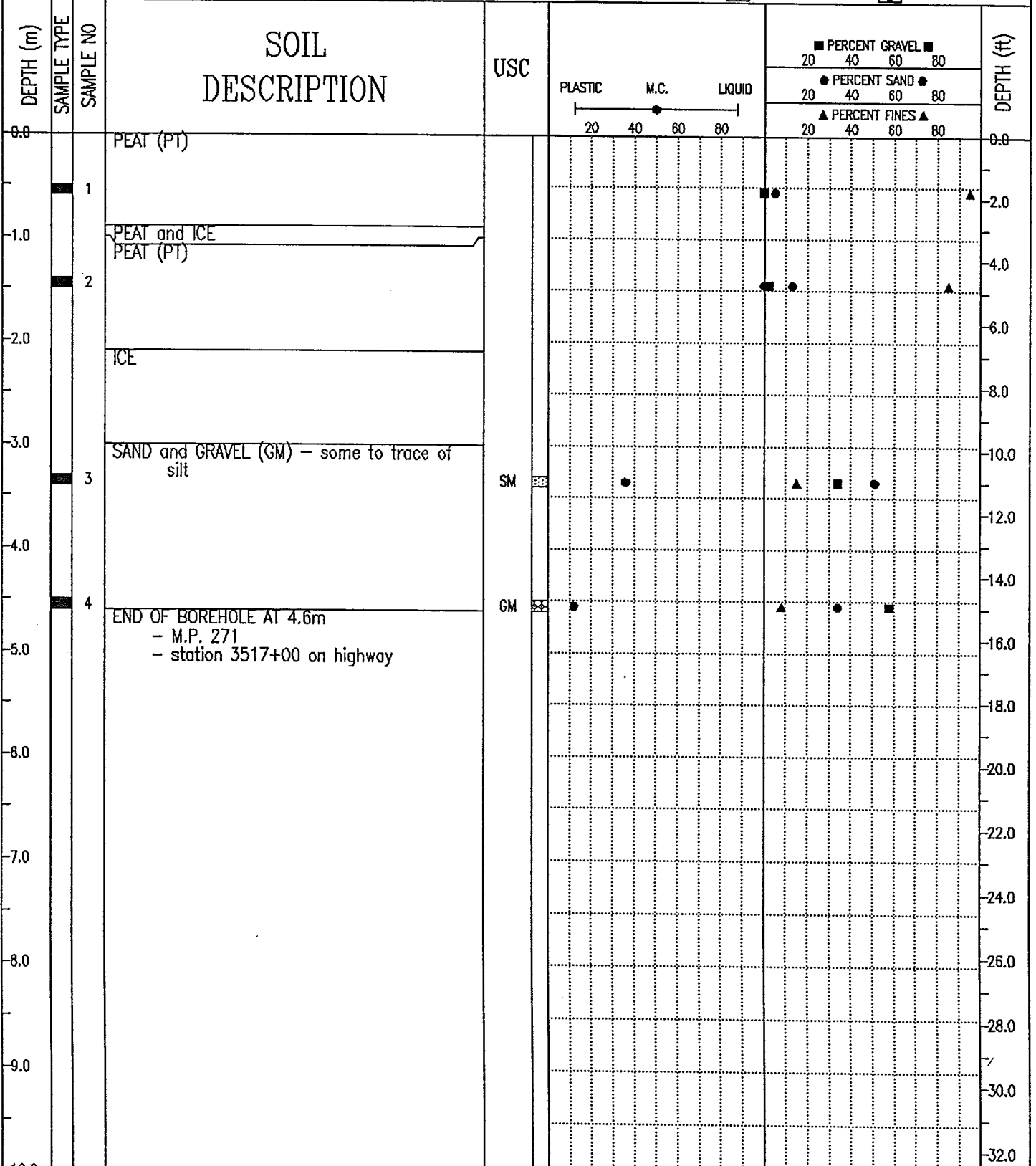

EBA Engineering Consultants Ltd.
Whitehorse, Yukon

COMPLETION DEPTH 4.6 m	COMPLETE 76/12/04
LOGGED BY	DWG NO.
Page 1 of 1	

DEMPSTER HIGHWAY CORRIDOR	SOURCE: KM 436.0 YUKON, ON HIGHWAY	BOREHOLE No. 4360B016
GRANULAR RESOURCE INVENTORY	UTM ZONE: 8 N7417100 E441450	Project No: 0201-4800
PUBLIC WORKS CANADA	ORIGINAL BOREHOLE NUMBER - 270-B-RR18	ELEVATION 0.000 (m)
SAMPLE TYPE <input checked="" type="checkbox"/> GRAB <input checked="" type="checkbox"/> NO RECOVERY <input checked="" type="checkbox"/> SPLIT SPOON		

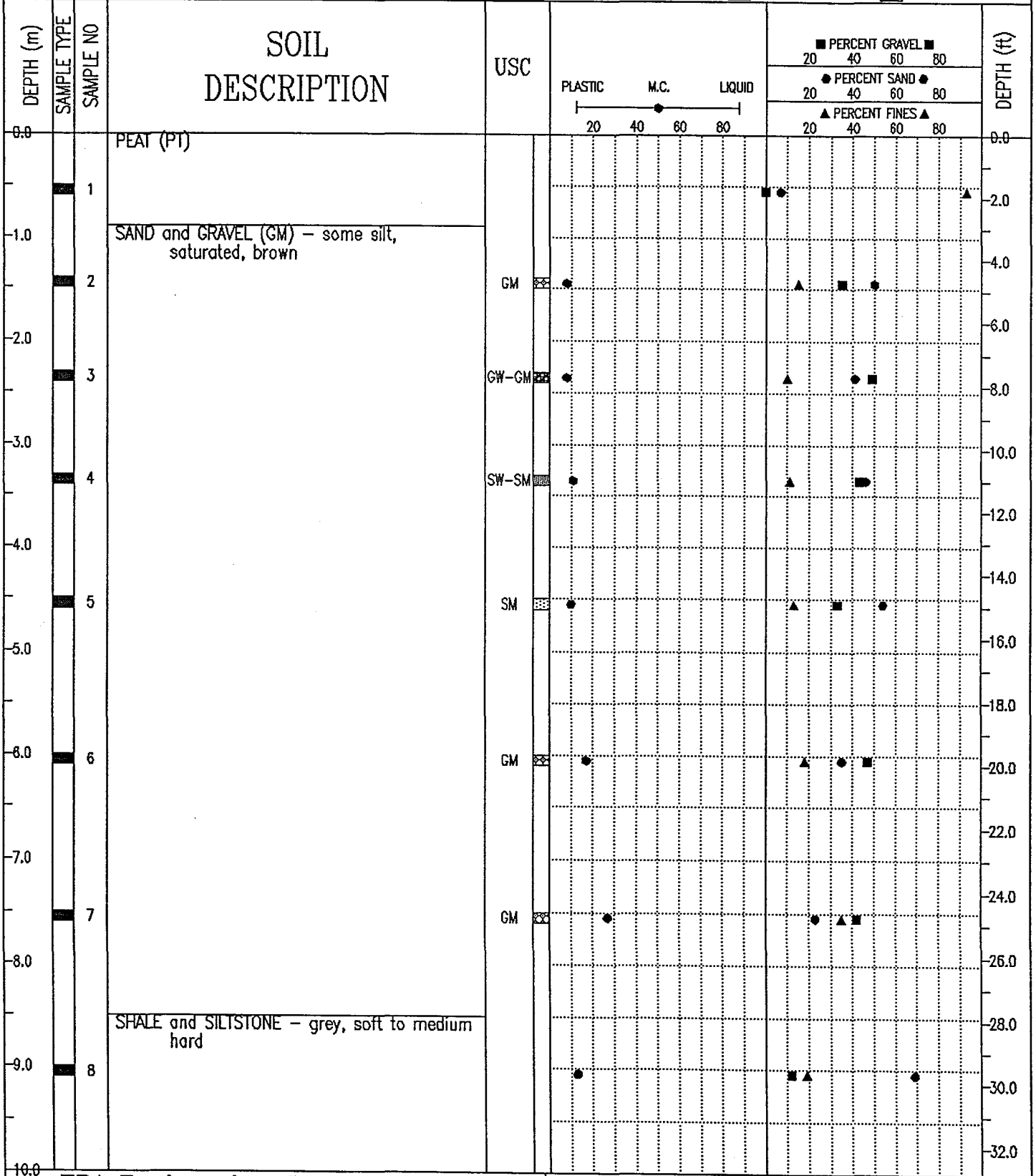

EBA Engineering Consultants Ltd. Whitehorse, Yukon	COMPLETION DEPTH 13.7 m	COMPLETE 76/12/06
	LOGGED BY	DWG NO.

DEMPSTER HIGHWAY CORRIDOR	SOURCE: KM 436.0 YUKON, ON HIGHWAY	BOREHOLE No. 4360B016
GRANULAR RESOURCE INVENTORY	UTM ZONE: 8 N7417100 E441450	Project No: 0201-4800
PUBLIC WORKS CANADA	ORIGINAL BOREHOLE NUMBER - 270-B-RR16	ELEVATION 0.000 (m)
SAMPLE TYPE <input checked="" type="checkbox"/> GRAB <input checked="" type="checkbox"/> NO RECOVERY <input checked="" type="checkbox"/> SPLIT SPOON <input type="checkbox"/> <input type="checkbox"/> <input type="checkbox"/>		

DEPTH (m)	SAMPLE TYPE	SAMPLE NO	SOIL DESCRIPTION	USC	PLASTIC 20 40 60 80	M.C. 20 40 60 80	LIQUID 20 40 60 80	PERCENT GRAVEL ■			PERCENT SAND ●			PERCENT FINES ▲			DEPTH (ft)	
								20	40	60	80	20	40	60	80	20		40
10.0																		
11.0		9																34.0
12.0		10																36.0
13.0																		38.0
14.0		11	END OF BOREHOLE AT 13.7m - M.P. 270 - station 3476+00 on highway															40.0
15.0																		42.0
16.0																		44.0
17.0																		46.0
18.0																		48.0
19.0																		50.0
20.0																		52.0
																		54.0
																		56.0
																		58.0
																		60.0
																		62.0
																		64.0

EBA Engineering Consultants Ltd.
Whitehorse, Yukon

COMPLETION DEPTH 13.7 m	COMPLETE 7/8/12/06
LOGGED BY	DWG NO.
	Page 2 of 2

DEMPSTER HIGHWAY CORRIDOR		SOURCE: KM 436.0 YUKON, ON HIGHWAY		BOREHOLE No. 4360B017	
GRANULAR RESOURCE INVENTORY		UTM ZONE: 8 N7417100 E441450		Project No: 0201-4800	
PUBLIC WORKS CANADA		ORIGINAL BOREHOLE NUMBER - 270-B-RR17		ELEVATION 0.000 (m)	
SAMPLE TYPE <input checked="" type="checkbox"/> GRAB		<input type="checkbox"/> NO RECOVERY		<input checked="" type="checkbox"/> SPLIT SPOON	

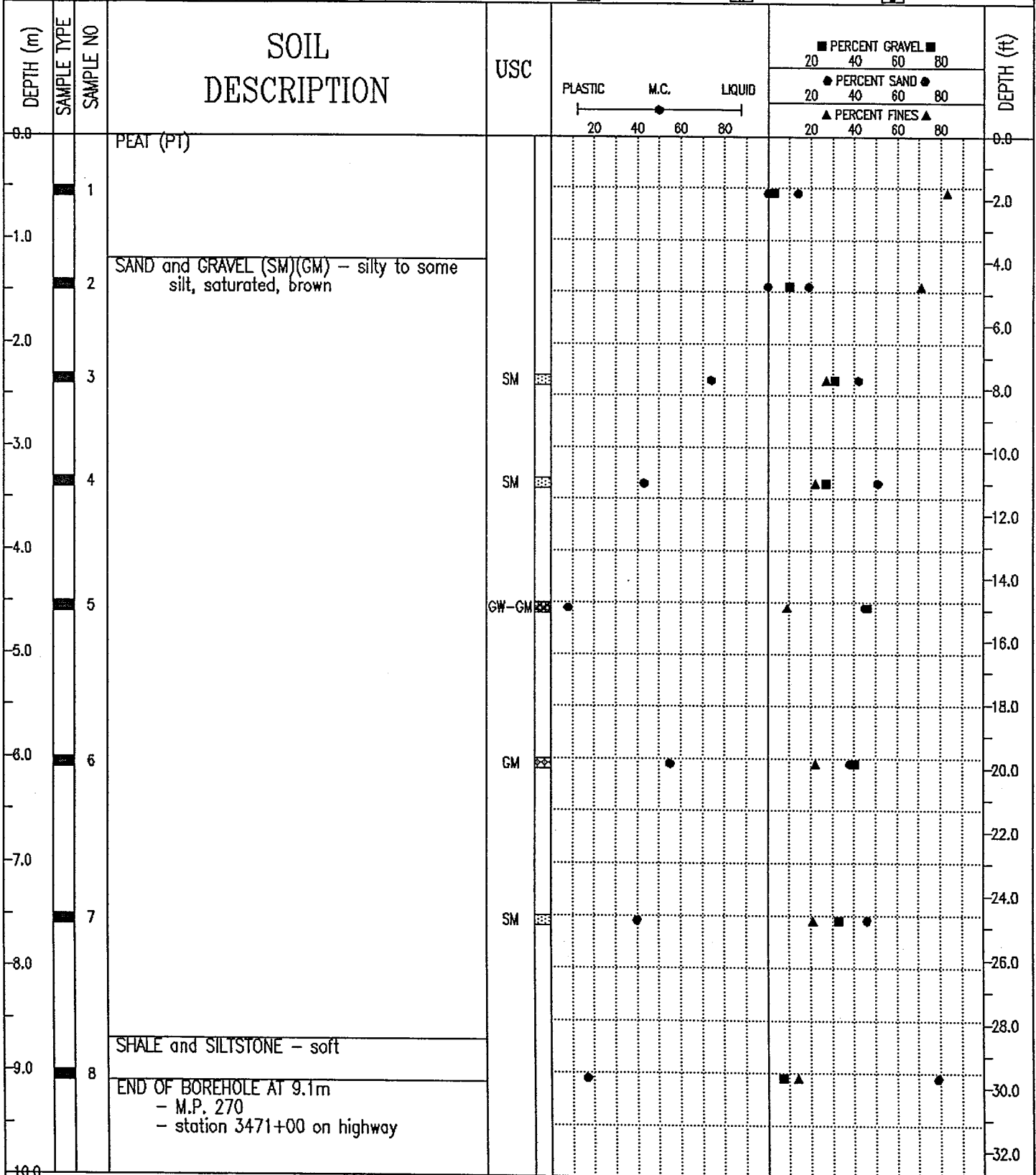

DEMPSTER HIGHWAY CORRIDOR	SOURCE: KM 436.0 YUKON, LEFT OF HIGHWAY	BOREHOLE No. 4360B018
GRANULAR RESOURCE INVENTORY	UTM ZONE: 8 N7417100 E441450	Project No: 0201-4800
PUBLIC WORKS CANADA	ORIGINAL BOREHOLE NUMBER - 270-B-RR18	ELEVATION 0.000 (m)
SAMPLE TYPE <input checked="" type="checkbox"/> GRAB <input checked="" type="checkbox"/> NO RECOVERY <input checked="" type="checkbox"/> SPLIT SPOON <input type="checkbox"/> <input type="checkbox"/>		

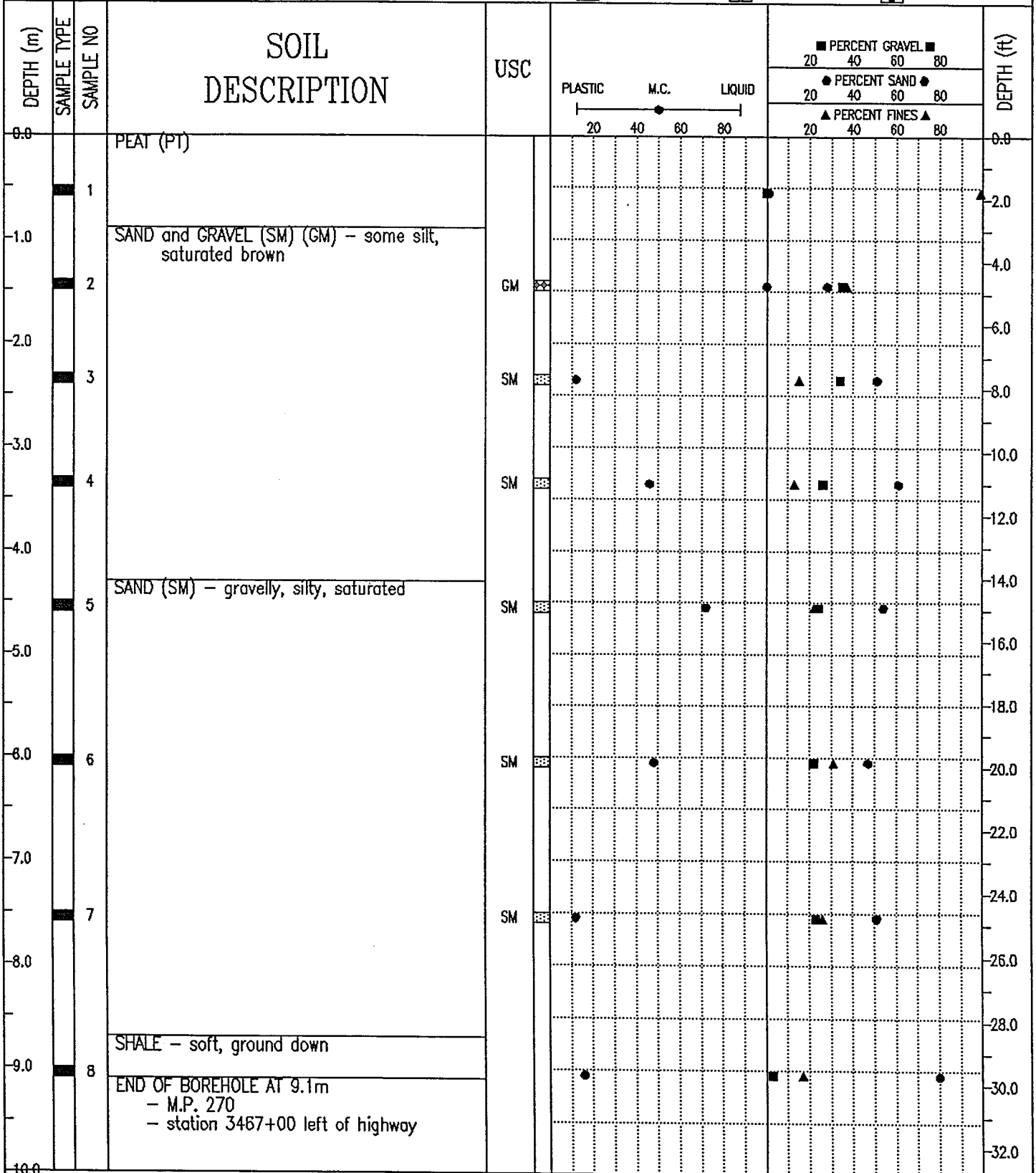

EBA Engineering Consultants Ltd.
Whitehorse, Yukon

COMPLETION DEPTH 9.1 m

COMPLETE 78/12/06

LOGGED BY

DWG NO.

Page 1 of 1

DEMPSTER HIGHWAY CORRIDOR	SOURCE: KM 436.0 YUKON, RIGHT OF HIGHWAY	BOREHOLE No. 4360B019
GRANULAR RESOURCE INVENTORY	UTM ZONE: 8 N7417100 E441450	Project No: 0201-4800
PUBLIC WORKS CANADA	ORIGINAL BOREHOLE NUMBER - 270-B-RR19	ELEVATION 0.000 (m)
SAMPLE TYPE <input checked="" type="checkbox"/> GRAB <input checked="" type="checkbox"/> NO RECOVERY <input checked="" type="checkbox"/> SPLIT SPOON <input type="checkbox"/> <input type="checkbox"/> <input type="checkbox"/>		

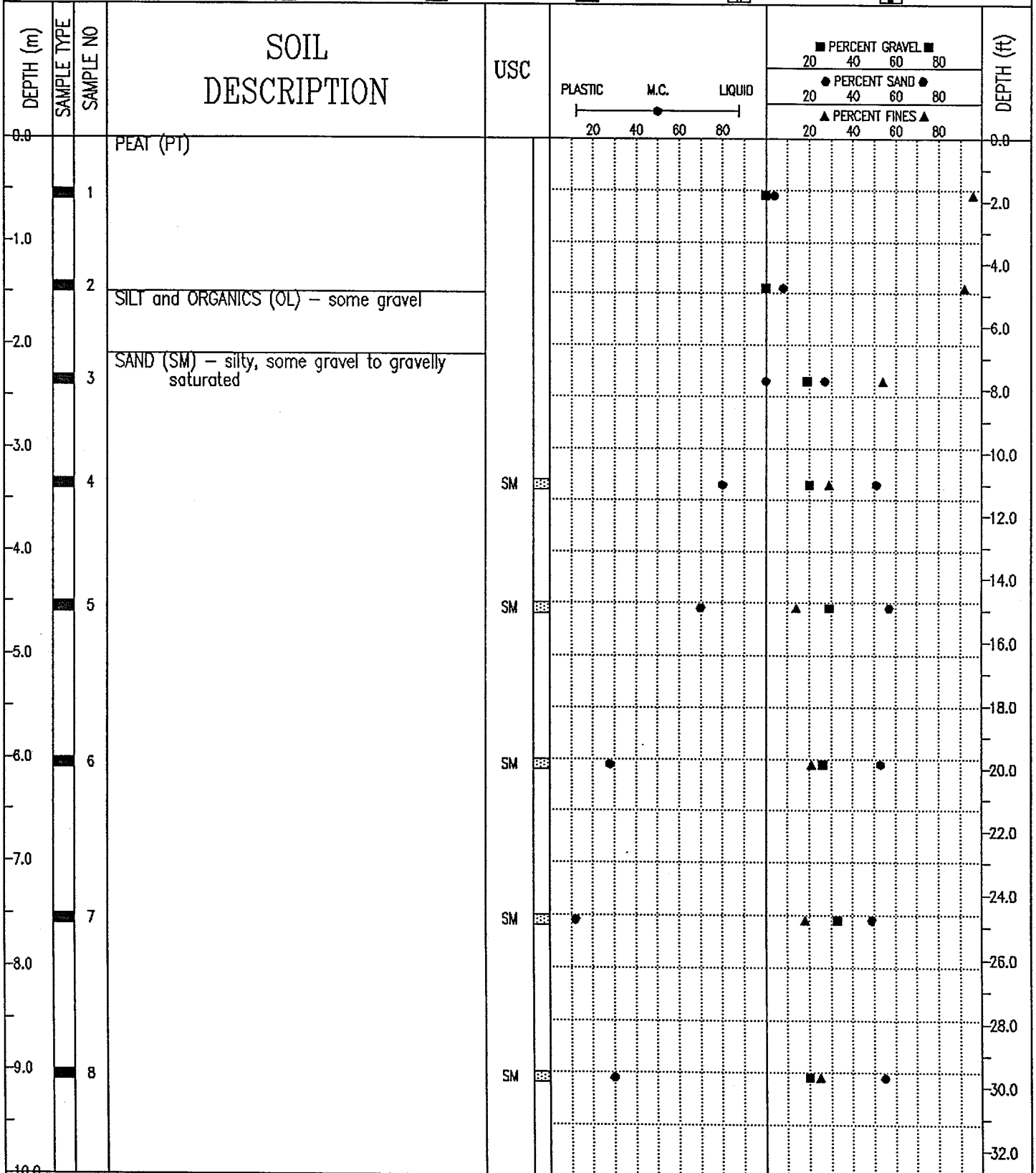

EBA Engineering Consultants Ltd.
Whitehorse, Yukon

COMPLETION DEPTH 13.7 m	COMPLETE 76/12/06
LOGGED BY	DWG NO.
	Page 1 of 2

DEMPSTER HIGHWAY CORRIDOR		SOURCE: KM 436.0 YUKON, RIGHT OF HIGHWAY	BOREHOLE No. 4360B019
GRANULAR RESOURCE INVENTORY		UTM ZONE: 8 N7417100 E441450	Project No: 0201-4800
PUBLIC WORKS CANADA		ORIGINAL BOREHOLE NUMBER - 270-B-RR19	ELEVATION 0.000 (m)
SAMPLE TYPE <input checked="" type="checkbox"/> GRAB <input type="checkbox"/> NO RECOVERY <input checked="" type="checkbox"/> SPLIT SPOON <input type="checkbox"/> <input type="checkbox"/>			

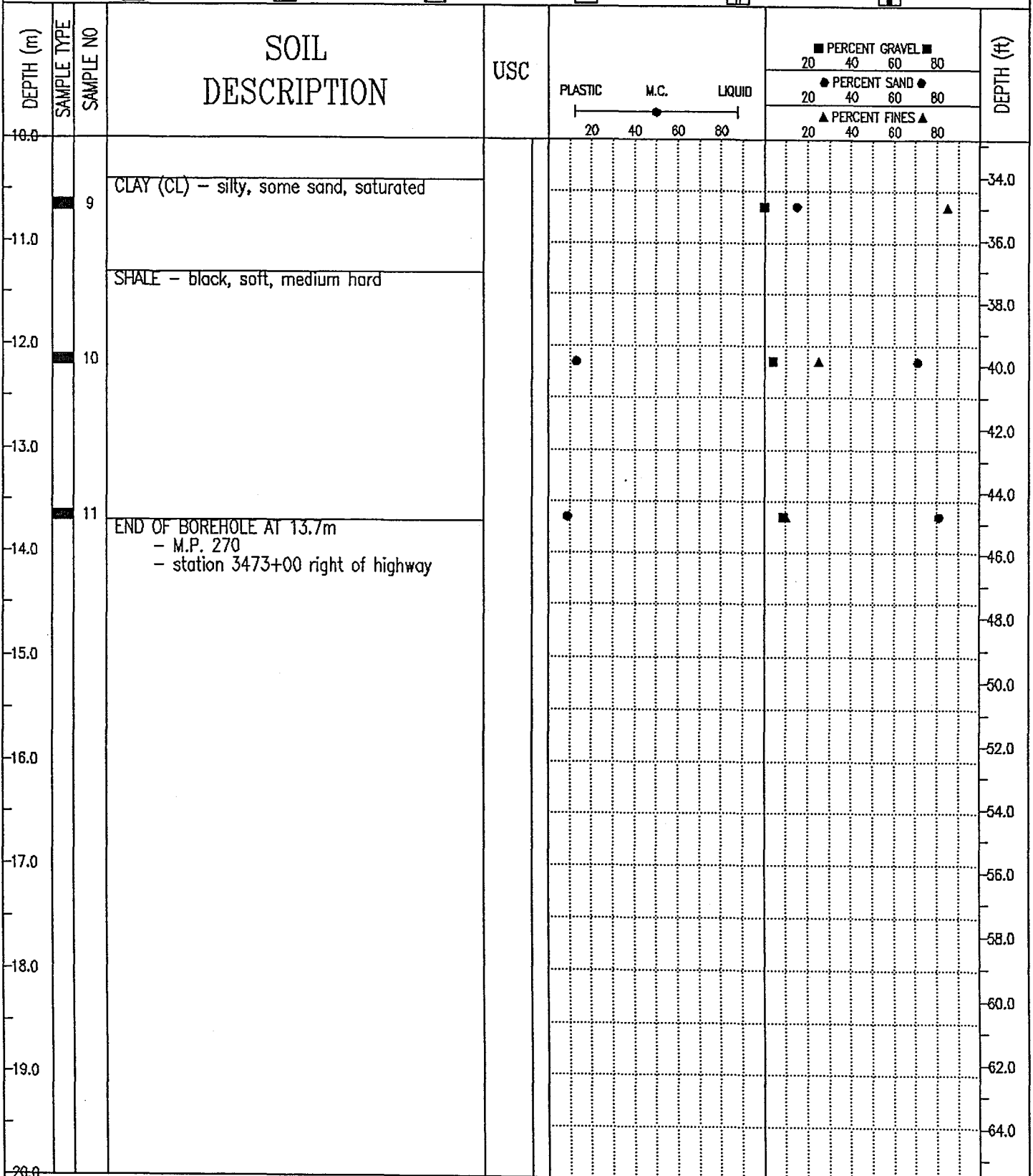

EBA Engineering Consultants Ltd.
Whitehorse, Yukon

COMPLETION DEPTH 13.7 m

COMPLETE 7/6/12/06

LOGGED BY

DWG NO.

DEMPSTER HIGHWAY CORRIDOR		SOURCE: KM 442.6 YUKON	BOREHOLE No. 44267149
GRANULAR RESOURCE INVENTORY		UTM ZONE: 8 N7421900 E440500	Project No: 0201-4800
PUBLIC WORKS CANADA		ORIGINAL TEST PIT NUMBER - 149	ELEVATION 0.000 (m)
SAMPLE TYPE	<input checked="" type="checkbox"/> GRAB	<input checked="" type="checkbox"/> NO RECOVERY	<input checked="" type="checkbox"/> SPLIT SPOON

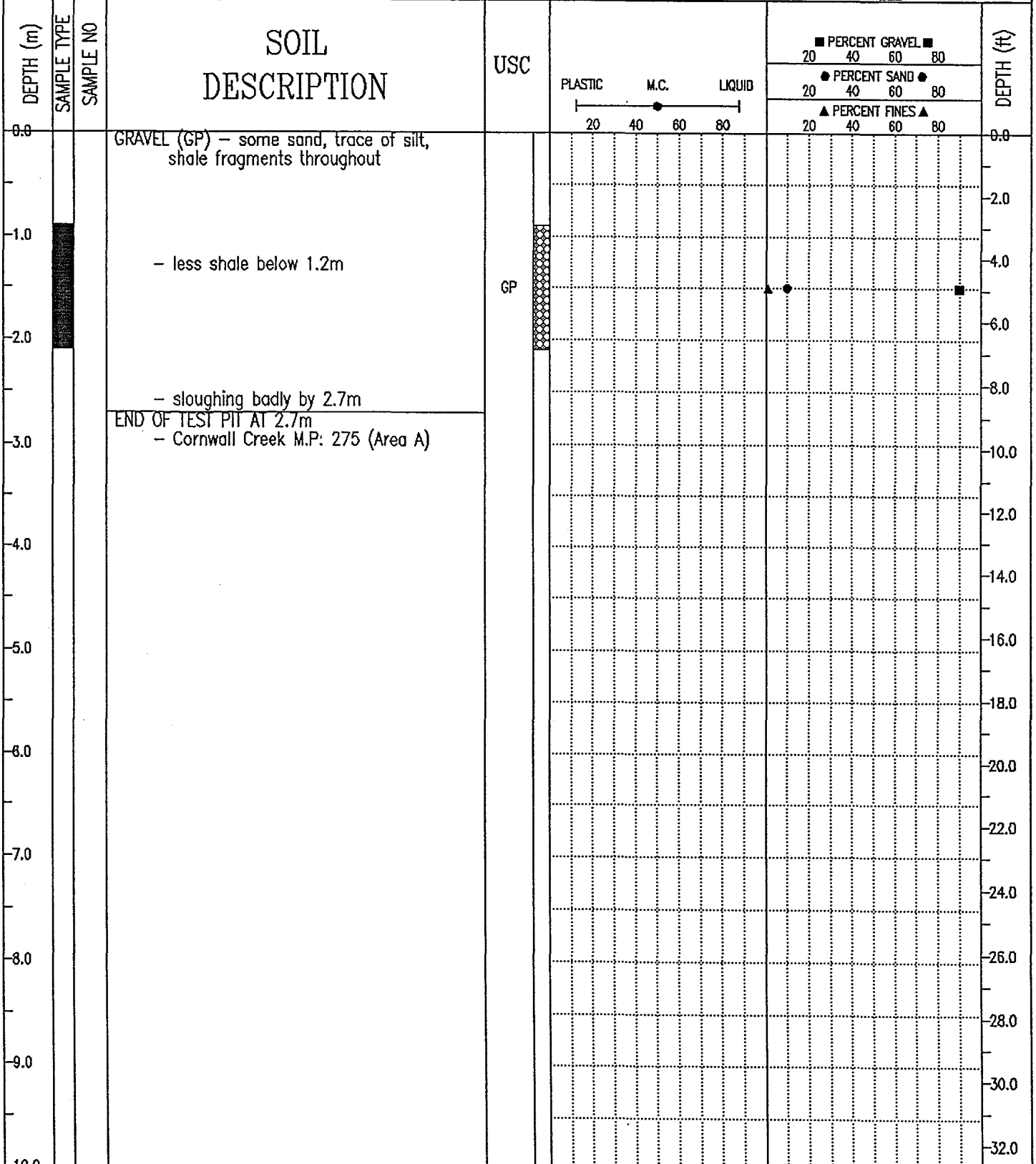

EBA Engineering Consultants Ltd.
Whitehorse, Yukon

COMPLETION DEPTH 2.7 m

COMPLETE 78/09/21

LOGGED BY TM

DWG NO.

Page 1 of 1

DEMPSTER HIGHWAY CORRIDOR		SOURCE: KM 442.6 YUKON		BOREHOLE No. 4426T150	
GRANULAR RESOURCE INVENTORY		UTM ZONE: 8 N7421900 E440500		Project No: 0201-4800	
PUBLIC WORKS CANADA		ORIGINAL TEST PIT NUMBER - 150		ELEVATION 0.000 (m)	
SAMPLE TYPE <input checked="" type="checkbox"/> GRAB		<input checked="" type="checkbox"/> NO RECOVERY		<input checked="" type="checkbox"/> SPLIT SPOON	

DEPTH (m)	SAMPLE TYPE	SAMPLE NO	SOIL DESCRIPTION	USC	PLASTIC M.C. LIQUID ----- ----- 20 40 60 80	PERCENT GRAVEL ■				PERCENT SAND ●				PERCENT FINES ▲				DEPTH (ft)
						20	40	60	80	20	40	60	80	20	40	60	80	
0.0			SAND and BLACK SHALE FRAGMENTS (SP)													0.0		
0.0			GRAVEL (GP) - some sand, trace silt, shale fragments throughout													0.0		
1.0																1.0		
2.0																2.0		
2.4			- saturated and sloughing badly at 2.4M, water upon completion													2.4		
2.4			END OF BOREHOLE AT 2.4m													2.4		
2.4			- Cornwall Creek M.P. 275 (Area A)													2.4		
3.0																3.0		
4.0																4.0		
5.0																5.0		
6.0																6.0		
7.0																7.0		
8.0																8.0		
9.0																9.0		
10.0																10.0		

EBA Engineering Consultants Ltd.
Whitehorse, Yukon

COMPLETION DEPTH 2.4 m		COMPLETE 78/09/21	
LOGGED BY TM	DWG NO.	Page 1 of 1	

DEMPSTER HIGHWAY CORRIDOR	SOURCE: KM 442.6 YUKON	BOREHOLE No. 4426T151
GRANULAR RESOURCE INVENTORY	UTM ZONE: 8 N7421900 E440500	Project No: 0201-4800
PUBLIC WORKS CANADA	ORIGINAL TEST PIT NUMBER - 151	ELEVATION 0.000 (m)
SAMPLE TYPE <input checked="" type="checkbox"/> GRAB	<input checked="" type="checkbox"/> NO RECOVERY	<input checked="" type="checkbox"/> SPLIT SPOON

DEPTH (m)	SAMPLE TYPE	SAMPLE NO	SOIL DESCRIPTION	USC	PLASTIC M.C. LIQUID 	PERCENT GRAVEL ■			PERCENT SAND ●			PERCENT FINES ▲			DEPTH (ft)
						20	40	60	80	20	40	60	80	20	
0.0			GRAVEL (GP) - some sand, trace of silt, shale fragments throughout											0.0	
1.0														1.0	
2.0														2.0	
2.1			END OF TEST PIT AT 2.1m - Cornwall Creek, M.P. 275 (Area A)											2.1	
3.0														3.0	
4.0														4.0	
5.0														5.0	
6.0														6.0	
7.0														7.0	
8.0														8.0	
9.0														9.0	
10.0														10.0	

EBA Engineering Consultants Ltd.
Whitehorse, Yukon

COMPLETION DEPTH 2.1 m	COMPLETE 78/09/21
LOGGED BY TM	DWG NO.
	Page 1 of 1

DEMPSTER HIGHWAY CORRIDOR		SOURCE: KM 442.6 YUKON	BOREHOLE No. 4426T152
GRANULAR RESOURCE INVENTORY		UTM ZONE: 8 N7421900 E440500	Project No: 0201-4800
PUBLIC WORKS CANADA		ORIGINAL TEST PIT NUMBER - 152	ELEVATION 0.000 (m)
SAMPLE TYPE <input checked="" type="checkbox"/> GRAB <input checked="" type="checkbox"/> NO RECOVERY <input checked="" type="checkbox"/> SPLIT SPOON <input type="checkbox"/> <input type="checkbox"/> <input type="checkbox"/>			

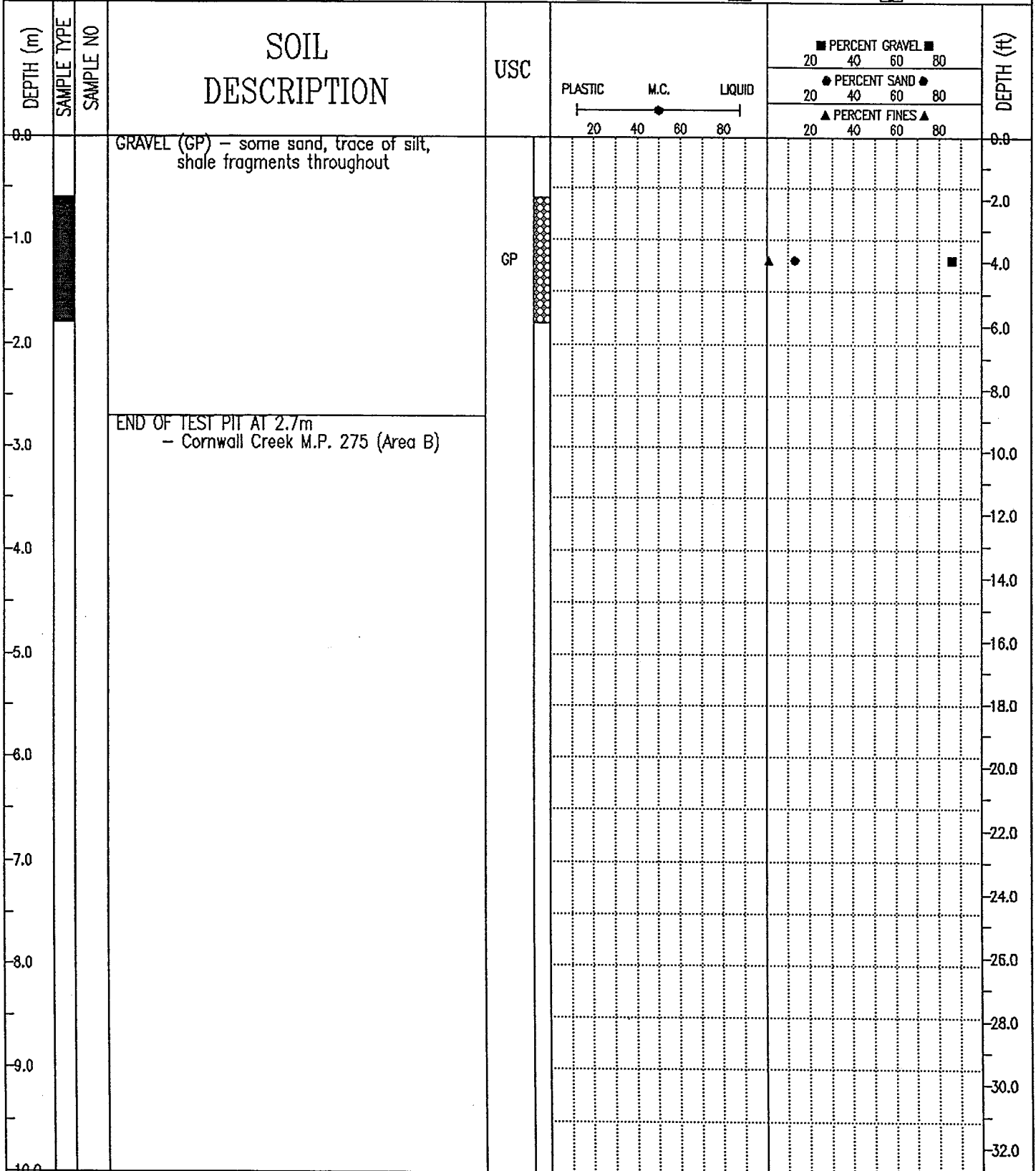

EBA Engineering Consultants Ltd.
Whitehorse, Yukon

COMPLETION DEPTH 2.7 m	COMPLETE 78/09/21
LOGGED BY TM	DWG NO.
Page 1 of 1	

DEMPSTER HIGHWAY CORRIDOR		SOURCE: KM 442.6 YUKON		BOREHOLE No. 44267153	
GRANULAR RESOURCE INVENTORY		UTM ZONE: 8 N7421900 E440500		Project No: 0201-4800	
PUBLIC WORKS CANADA		ORIGINAL TEST PIT NUMBER - 153		ELEVATION 0.000 (m)	
SAMPLE TYPE <input checked="" type="checkbox"/> GRAB		<input checked="" type="checkbox"/> NO RECOVERY		<input checked="" type="checkbox"/> SPLIT SPOON	

DEPTH (m)	SAMPLE TYPE	SAMPLE NO	SOIL DESCRIPTION	USC	PLASTIC	M.C.	LIQUID	PERCENT GRAVEL ■			PERCENT SAND ◆			PERCENT FINES ▲			DEPTH (ft)
								20	40	60	80	20	40	60	80	20	
0.0			GRAVEL (GP) - some sand, trace of silt, shale fragments throughout														0.0
-1.0			- saturated by 1.2m, water upon completion														-2.0
-2.0																	-4.0
-3.0			END OF TEST PIT AT 2.4m - Cornwall Creek M.P. 275 (Area B)														-6.0
-4.0																	-8.0
-5.0																	-10.0
-6.0																	-12.0
-7.0																	-14.0
-8.0																	-16.0
-9.0																	-18.0
-10.0																	-20.0
																	-22.0
																	-24.0
																	-26.0
																	-28.0
																	-30.0
																	-32.0

EBA Engineering Consultants Ltd.
Whitehorse, Yukon

COMPLETION DEPTH 2.4 m

COMPLETE 78/09/21

LOGGED BY TM

DWG NO.

Page 1 of 1

DEMPSTER HIGHWAY CORRIDOR	SOURCE: KM 442.6 YUKON	BOREHOLE No. 44267154
GRANULAR RESOURCE INVENTORY	UTM ZONE: 8 N7421900 E440500	Project No: 0201-4800
PUBLIC WORKS CANADA	ORIGINAL TEST PIT NUMBER - 154	ELEVATION 0.000 (m)
SAMPLE TYPE <input checked="" type="checkbox"/> GRAB	<input checked="" type="checkbox"/> NO RECOVERY	<input checked="" type="checkbox"/> SPLIT SPOON

DEPTH (m)	SAMPLE TYPE	SAMPLE NO	SOIL DESCRIPTION	USC	PLASTIC M.C. LIQUID 20 40 60 80	PERCENT GRAVEL ■				PERCENT SAND ●				PERCENT FINES ▲				DEPTH (ft)
						20	40	60	80	20	40	60	80	20	40	60	80	
0.0			GRAVEL (GP) - some sand, trace of silt, shale fragments throughout													0.0		
1.0			- saturated below 1.2m, water upon completion													4.0		
2.0																6.0		
3.0			END OF TEST PIT 2.7m - Cornwall Creek M.P. 275 (Area B)													10.0		
4.0																12.0		
5.0																16.0		
6.0																18.0		
7.0																20.0		
8.0																22.0		
9.0																24.0		
10.0																26.0		
																28.0		
																30.0		
																32.0		

EBA Engineering Consultants Ltd.
Whitehorse, Yukon

COMPLETION DEPTH 2.7 m	COMPLETE 78/09/21
LOGGED BY TM	DWG NO.
	Page 1 of 1

DEMPSTER HIGHWAY CORRIDOR	SOURCE: KM 447.0 YUKON, ON HIGHWAY	BOREHOLE No. 4470B002
GRANULAR RESOURCE INVENTORY	UTM ZONE: 8 N7424900 E443900	Project No: 0201-4800
PUBLIC WORKS CANADA	ORIGINAL BOREHOLE NUMBER - 277-B-SC2	ELEVATION 0.000 (m)
SAMPLE TYPE <input checked="" type="checkbox"/> GRAB <input type="checkbox"/> NO RECOVERY <input checked="" type="checkbox"/> SPLIT SPOON <input type="checkbox"/> <input type="checkbox"/>		

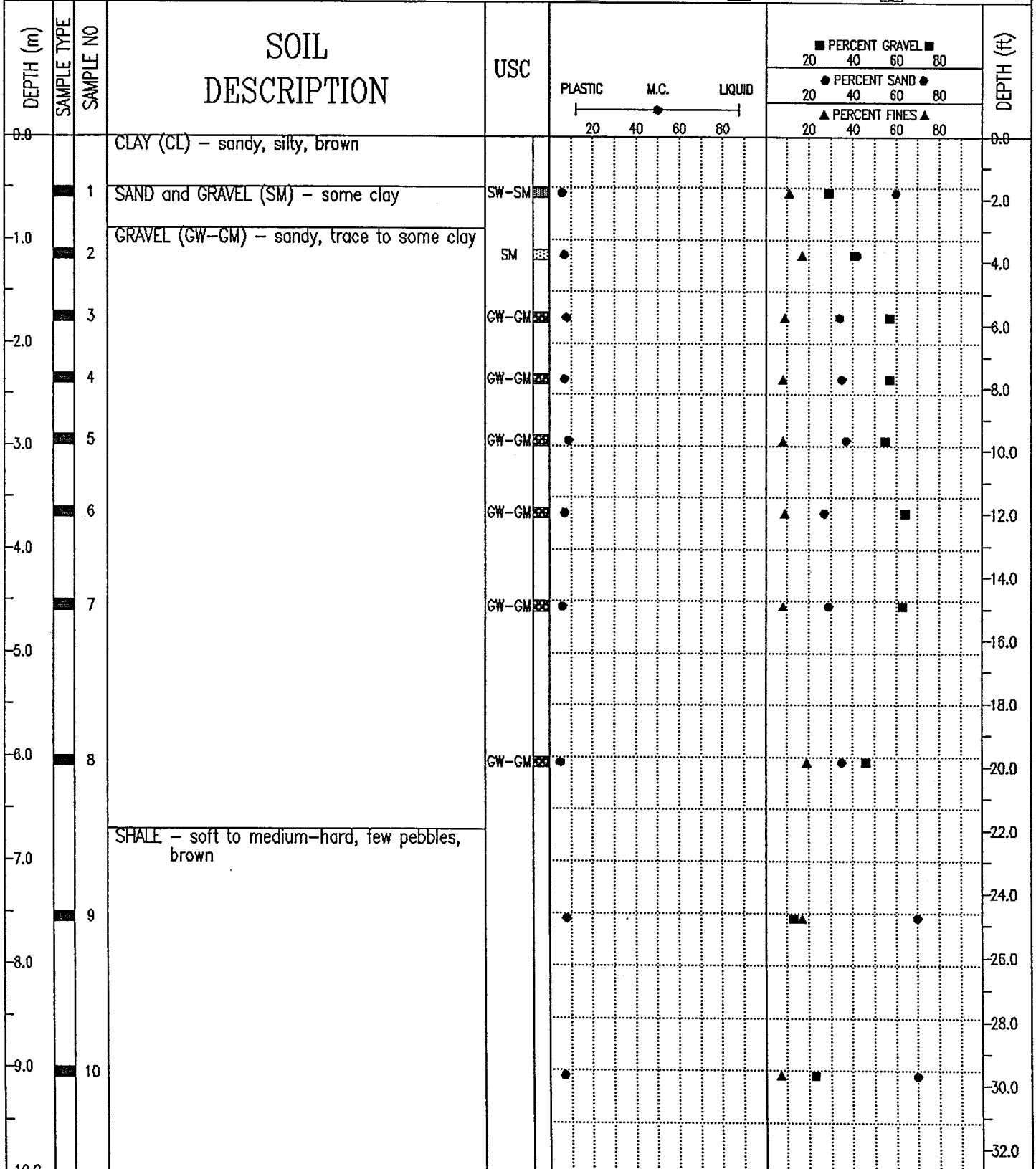

EBA Engineering Consultants Ltd.
Whitehorse, Yukon

COMPLETION DEPTH 13.7 m	COMPLETE 76/11/27
LOGGED BY	DWG NO.
Page 1 of 2	

DEMPSTER HIGHWAY CORRIDOR	SOURCE: KM 447.0 YUKON, ON HIGHWAY	BOREHOLE No. 4470B002
GRANULAR RESOURCE INVENTORY	UTM ZONE: 8 N7424900 E449900	Project No: 0201-4800
PUBLIC WORKS CANADA	ORIGINAL BOREHOLE NUMBER - 277-B-SC2	ELEVATION 0.000 (m)
SAMPLE TYPE <input checked="" type="checkbox"/> GRAB <input checked="" type="checkbox"/> NO RECOVERY <input checked="" type="checkbox"/> SPLIT SPOON <input type="checkbox"/> <input type="checkbox"/>		

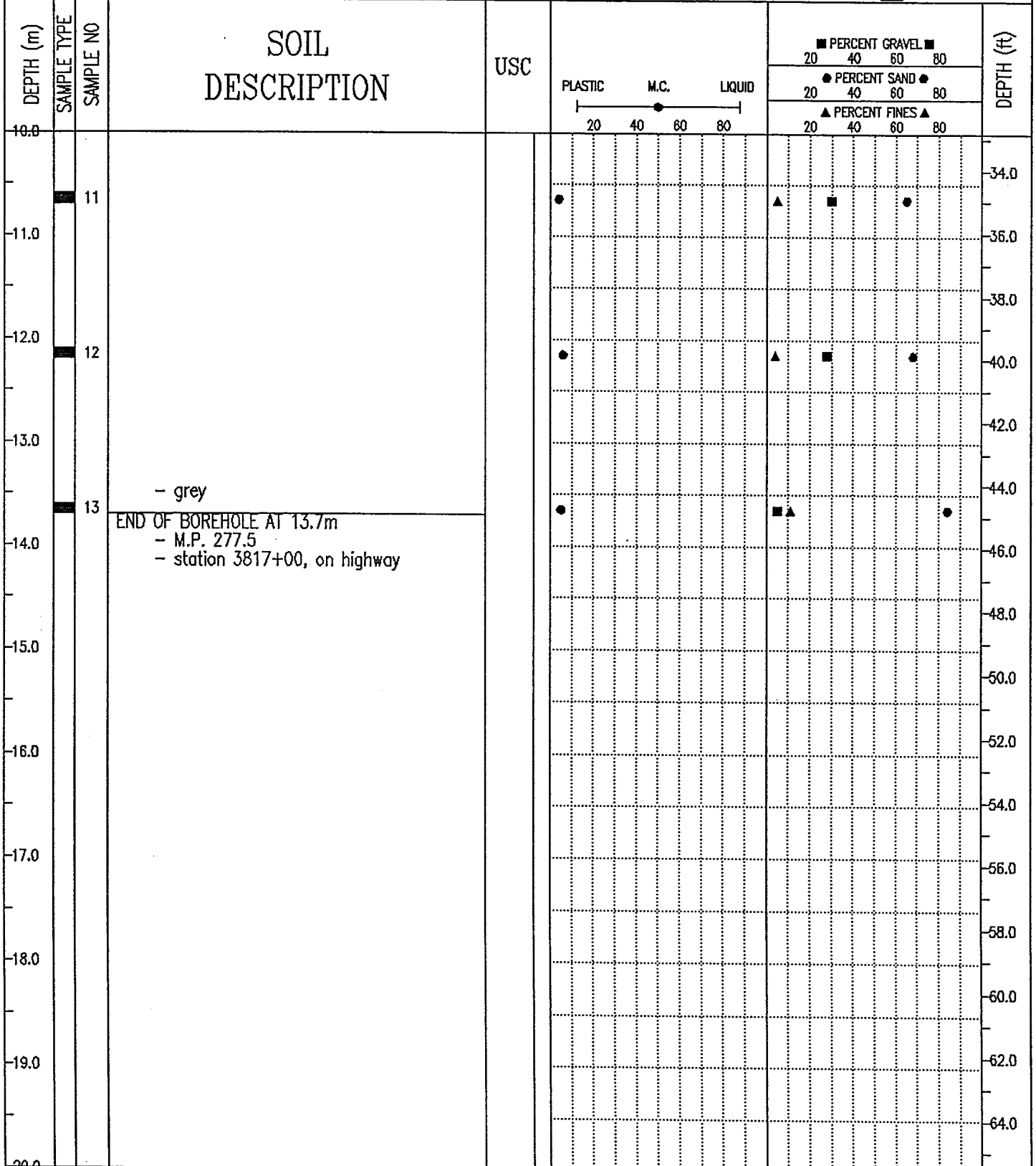

EBA Engineering Consultants Ltd. Whitehorse, Yukon	COMPLETION DEPTH 13.7 m	COMPLETE 76/11/27
	LOGGED BY	DWG NO.

DEMPSTER HIGHWAY CORRIDOR	SOURCE: KM 447.0 YUKON, ON HIGHWAY	BOREHOLE No. 4470B003
GRANULAR RESOURCE INVENTORY	UTM ZONE: 8 N7424900 E443900	Project No: 0201-4800
PUBLIC WORKS CANADA	ORIGINAL BOREHOLE NUMBER - 277-B-SC3	ELEVATION 0.000 (m)
SAMPLE TYPE <input checked="" type="checkbox"/> GRAB <input type="checkbox"/> NO RECOVERY <input checked="" type="checkbox"/> SPLIT SPOON <input type="checkbox"/> <input type="checkbox"/>		

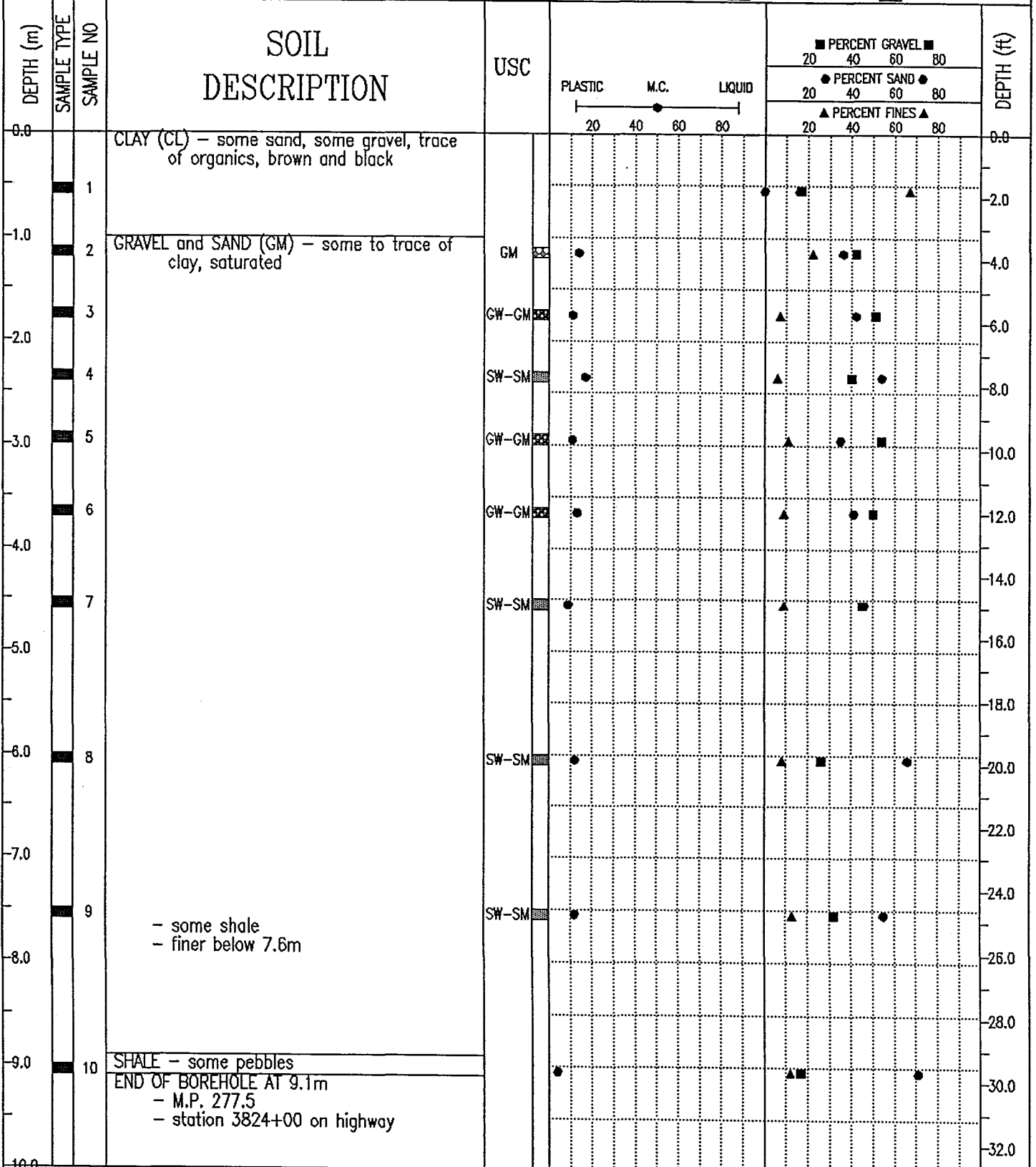

EBA Engineering Consultants Ltd.
Whitehorse, Yukon

COMPLETION DEPTH 9.1 m

COMPLETE 7/8/11/27

LOGGED BY

DWG NO.

DEMPSTER HIGHWAY CORRIDOR	SOURCE: KM 447.0 YUKON, ON HIGHWAY	BOREHOLE No. 4470B004
GRANULAR RESOURCE INVENTORY	UTM ZONE: 8 N7424900 E443900	Project No: 0201-4800
PUBLIC WORKS CANADA	ORIGINAL BOREHOLE NUMBER - 277-B-SC4	ELEVATION 0.000 (m)
SAMPLE TYPE <input checked="" type="checkbox"/> GRAB	<input type="checkbox"/> NO RECOVERY	<input checked="" type="checkbox"/> SPLIT SPOON

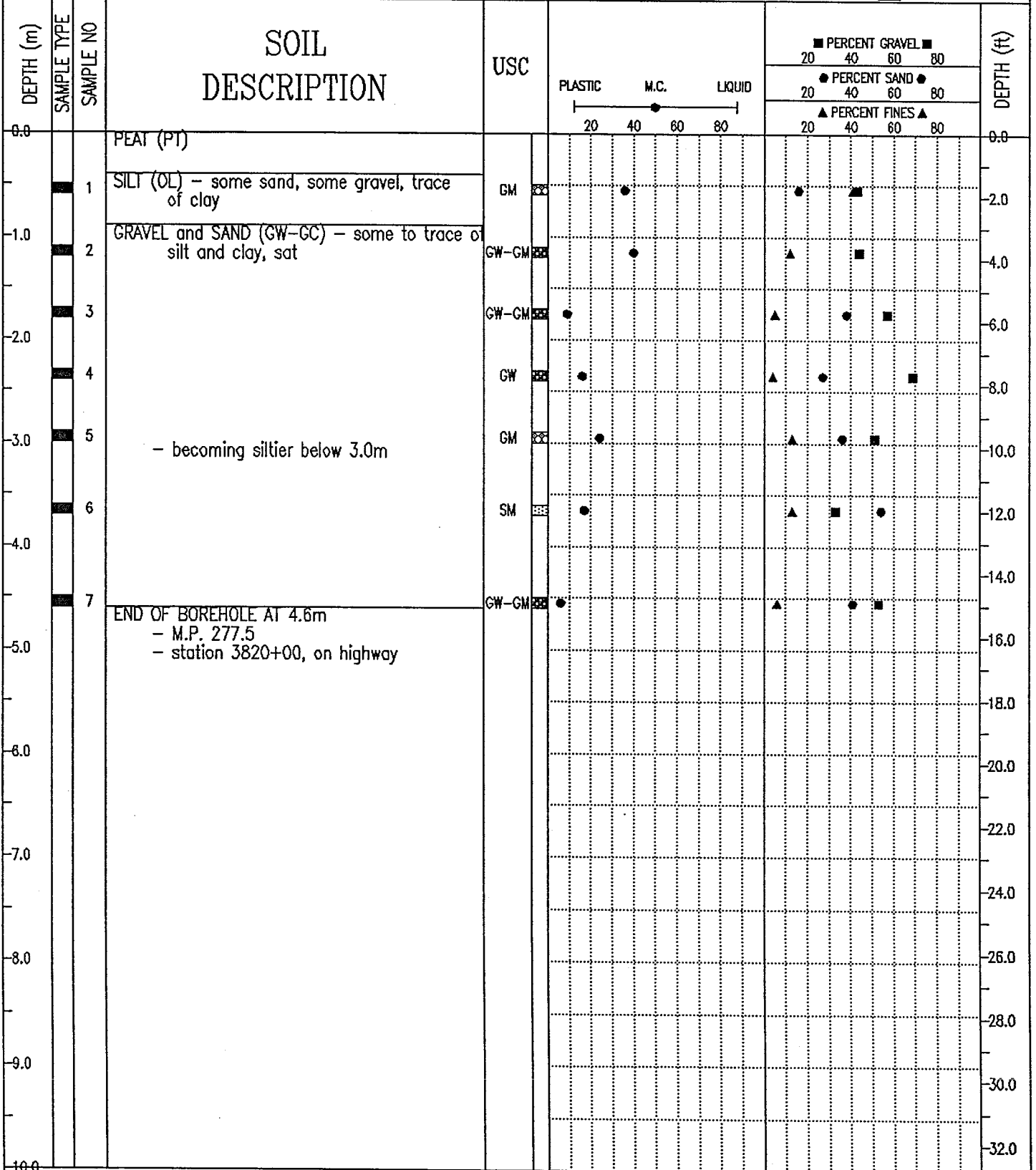

EBA Engineering Consultants Ltd.
Whitehorse, Yukon

COMPLETION DEPTH 4.6 m

COMPLETE 7/8/11/27

LOGGED BY

DWG NO.

Page 1 of 1

DEMPSTER HIGHWAY CORRIDOR	SOURCE: KM 447.0 YUKON, ON HIGHWAY	BOREHOLE No. 4470B005
GRANULAR RESOURCE INVENTORY	UTM ZONE: 8 N7424900 E443900	Project No: 0201-4800
PUBLIC WORKS CANADA	ORIGINAL BOREHOLE NUMBER - 277-B-SC5	ELEVATION 0.000 (m)
SAMPLE TYPE <input checked="" type="checkbox"/> GRAB <input checked="" type="checkbox"/> NO RECOVERY <input checked="" type="checkbox"/> SPLIT SPOON <input type="checkbox"/> <input type="checkbox"/>		

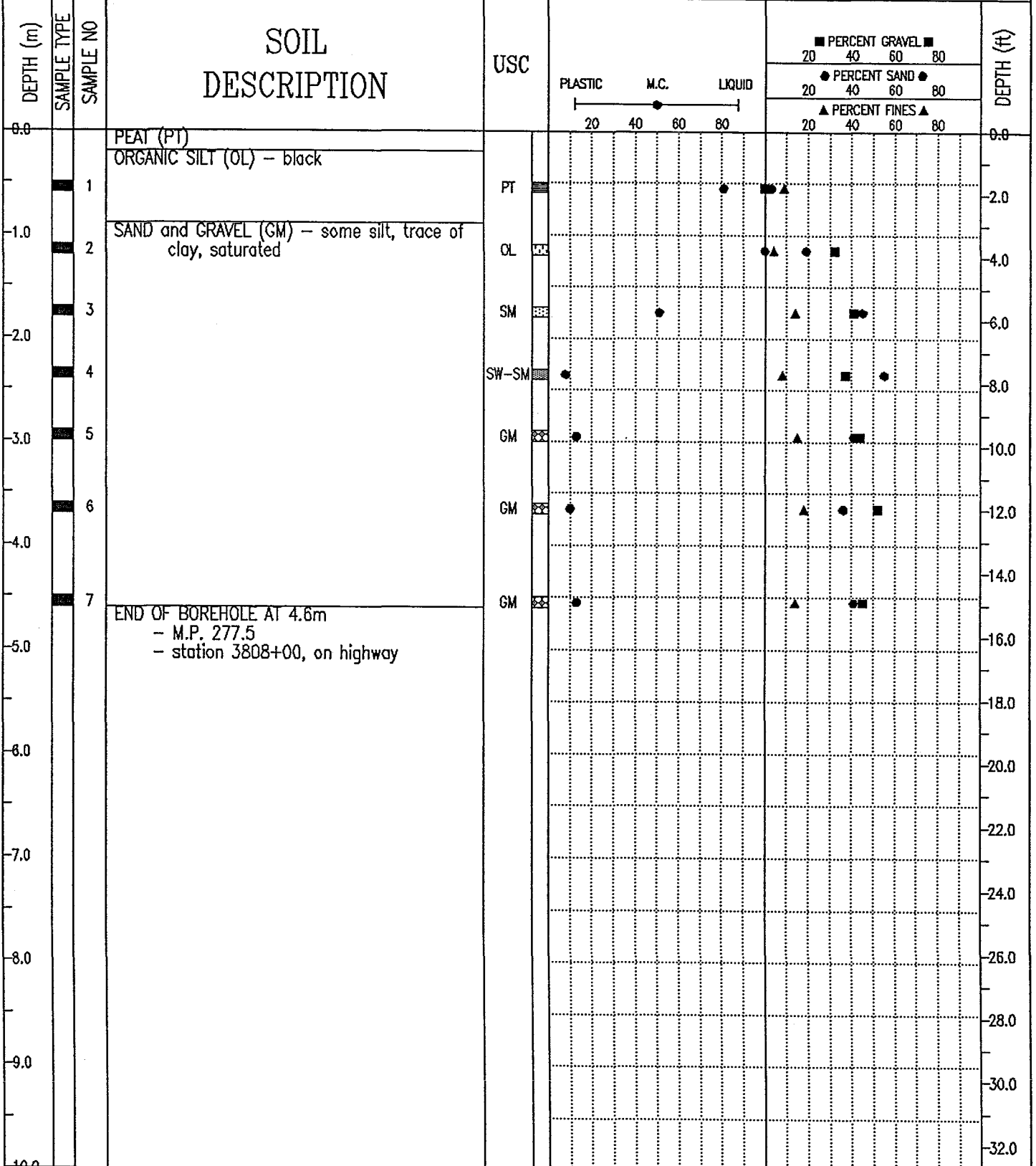

EBA Engineering Consultants Ltd.
Whitehorse, Yukon

COMPLETION DEPTH 4.6 m	COMPLETE 76/11/27
LOGGED BY	DWG NO.
Page 1 of 1	

DEMPSTER HIGHWAY CORRIDOR	SOURCE: KM 449.0 YUKON, LEFT OF HIGHWAY	BOREHOLE No. 4490B001
GRANULAR RESOURCE INVENTORY	UTM ZONE: 8 N7425000 E445100	Project No: 0201-4800
PUBLIC WORKS CANADA	ORIGINAL BOREHOLE NUMBER - 279-C-NC1	ELEVATION 0.000 (m)
SAMPLE TYPE <input checked="" type="checkbox"/> GRAB	<input checked="" type="checkbox"/> NO RECOVERY	<input checked="" type="checkbox"/> SPLIT SPOON

DEPTH (m)	SAMPLE TYPE	SAMPLE NO	SOIL DESCRIPTION	USC	PLASTIC M.C. LIQUID 	PERCENT GRAVEL ■			PERCENT SAND ●			PERCENT FINES ▲			DEPTH (ft)
						20	40	60	80	20	40	60	80	20	
0.0			GRAVEL (GM) - sandy, silty											0.0	
1.0														1.0	
2.0														2.0	
3.0														3.0	
4.0			END OF BOREHOLE AT 3.7m - M.P. 279 - station 3900+00 left of highway											4.0	
5.0														5.0	
6.0														6.0	
7.0														7.0	
8.0														8.0	
9.0														9.0	
10.0														10.0	

EBA Engineering Consultants Ltd.
Whitehorse, Yukon

COMPLETION DEPTH 3.7 m

COMPLETE 76/11/23

LOGGED BY

DWG NO.

DEMPSTER HIGHWAY CORRIDOR	SOURCE: KM 449.0 YUKON, RIGHT OF HIGHWAY	BOREHOLE No. 4490B002
GRANULAR RESOURCE INVENTORY	UTM ZONE: 7 N7425000 E445100	Project No: 0201-4800
PUBLIC WORKS CANADA	ORIGINAL BOREHOLE NUMBER - 278-B-NC2	ELEVATION 0.000 (m)
SAMPLE TYPE <input checked="" type="checkbox"/> GRAB <input checked="" type="checkbox"/> NO RECOVERY <input checked="" type="checkbox"/> SPLIT SPOON <input type="checkbox"/> <input type="checkbox"/> <input type="checkbox"/>		

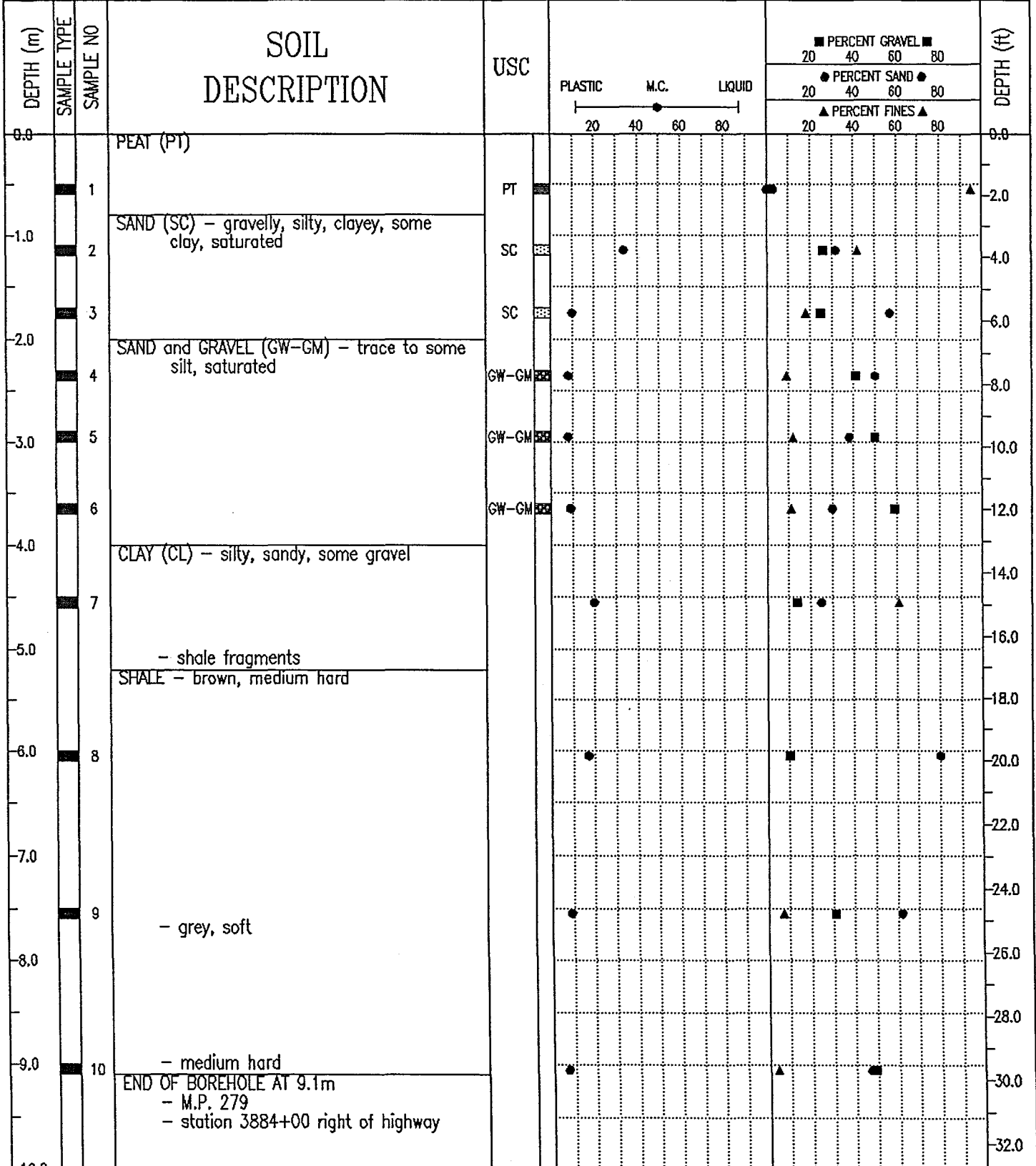

EBA Engineering Consultants Ltd.
Whitehorse, Yukon

COMPLETION DEPTH 9.1 m	COMPLETE 78/11/28
LOGGED BY	DWG NO.
	Page 1 of 1

DEMPSTER HIGHWAY CORRIDOR	SOURCE: KM 449.0 YUKON, ON HIGHWAY	BOREHOLE No. 4490B003
GRANULAR RESOURCE INVENTORY	UTM ZONE: 8 N7425000 E445100	Project No: 0201-4800
PUBLIC WORKS CANADA	ORIGINAL BOREHOLE NUMBER - 278-B-NCB	ELEVATION 0.000 (m)
SAMPLE TYPE <input checked="" type="checkbox"/> GRAB <input type="checkbox"/> NO RECOVERY <input checked="" type="checkbox"/> SPLIT SPOON <input type="checkbox"/> <input type="checkbox"/>		

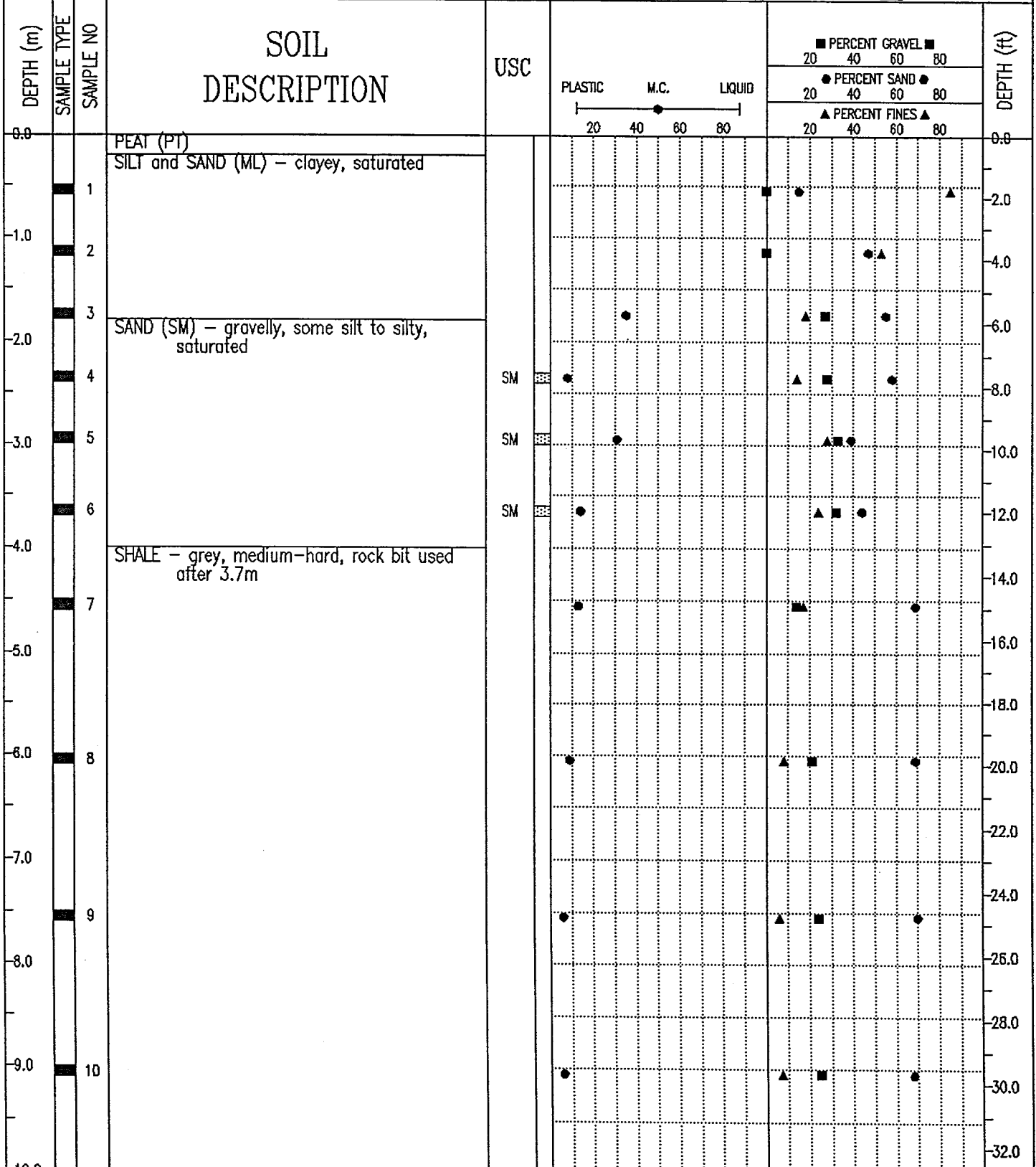

EBA Engineering Consultants Ltd.
Whitehorse, Yukon

COMPLETION DEPTH 13.7 m	COMPLETE 7/6/11/24
LOGGED BY	DWG NO.
	Page 1 of 2

DEMPSTER HIGHWAY CORRIDOR	SOURCE: KM 449.0 YUKON, ON HIGHWAY	BOREHOLE No. 4490B003
GRANULAR RESOURCE INVENTORY	UTM ZONE: 8 N7425000 E445100	Project No: 0201-4800
PUBLIC WORKS CANADA	ORIGINAL BOREHOLE NUMBER - 278-B-NCB	ELEVATION 0.000 (m)
SAMPLE TYPE <input checked="" type="checkbox"/> GRAB <input checked="" type="checkbox"/> NO RECOVERY <input checked="" type="checkbox"/> SPLIT SPOON <input type="checkbox"/> <input type="checkbox"/>		

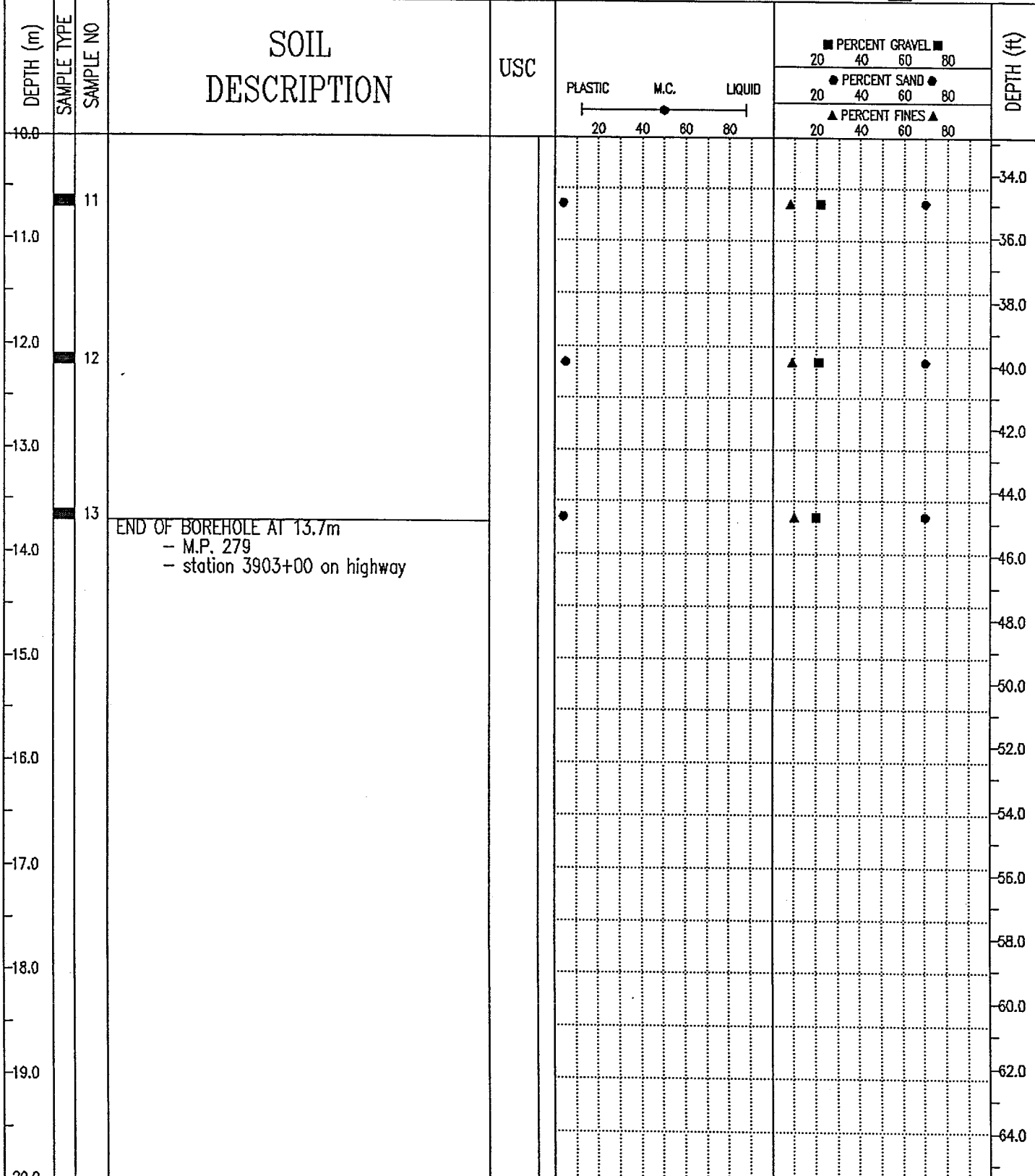

EBA Engineering Consultants Ltd.
Whitehorse, Yukon

COMPLETION DEPTH 13.7 m

COMPLETE 78/11/24

LOGGED BY

DWG NO.

DEMPSTER HIGHWAY CORRIDOR	SOURCE: KM 449.0 YUKON, RIGHT OF HIGHWAY	BOREHOLE No. 4490B004
GRANULAR RESOURCE INVENTORY	UTM ZONE: 8 N7425000 E445100	Project No: 0201-4800
PUBLIC WORKS CANADA	ORIGINAL BOREHOLE NUMBER - 278-B-NC4	ELEVATION 0.000 (m)
SAMPLE TYPE <input checked="" type="checkbox"/> GRAB <input checked="" type="checkbox"/> NO RECOVERY <input checked="" type="checkbox"/> SPLIT SPOON <input type="checkbox"/> <input type="checkbox"/>		

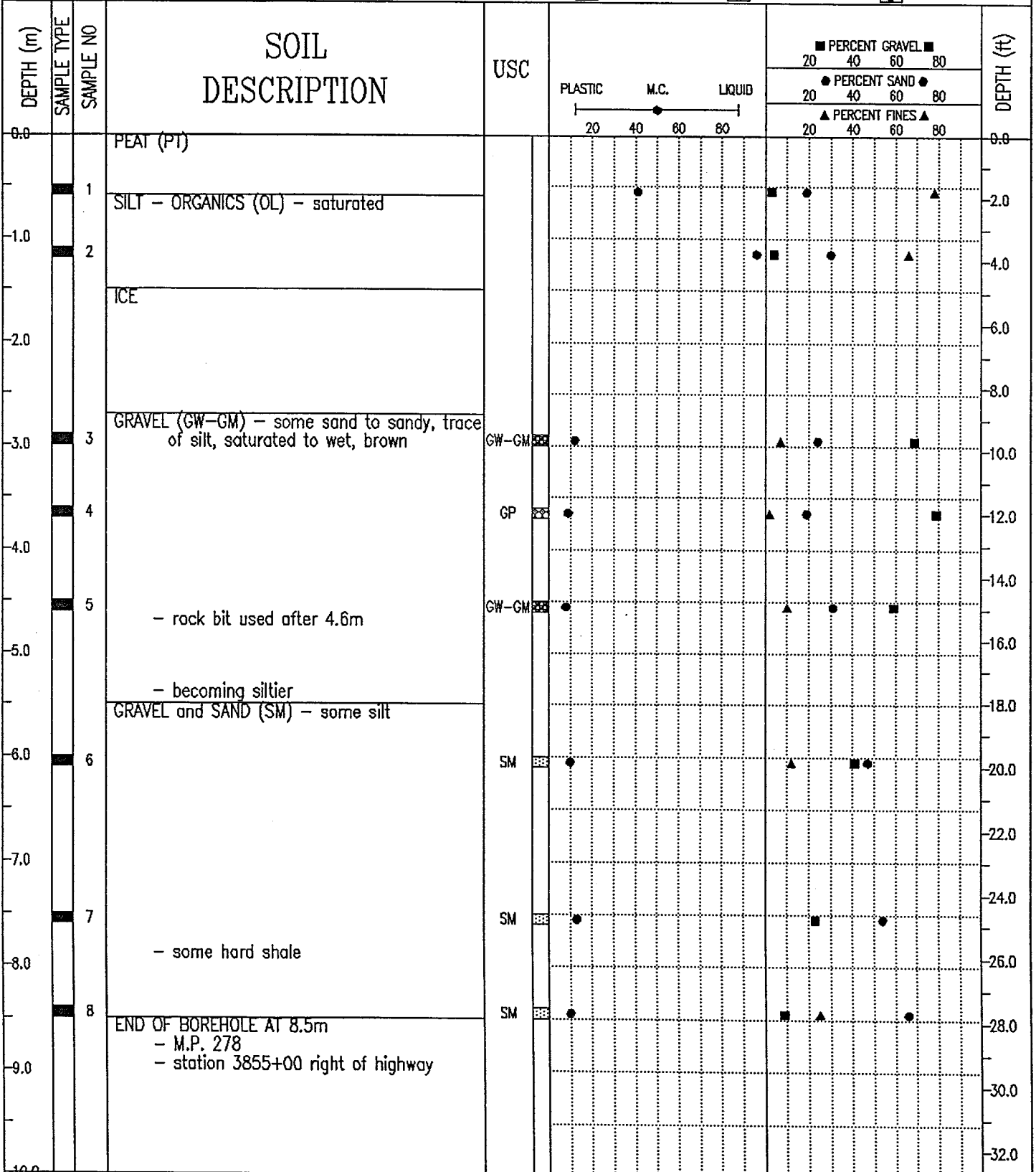

EBA Engineering Consultants Ltd.
Whitehorse, Yukon

DEMPSTER HIGHWAY CORRIDOR	SOURCE: KM 449.0 YUKON, RIGHT OF HIGHWAY	BOREHOLE No. 4490B005
GRANULAR RESOURCE INVENTORY	UTM ZONE: 8 N7425000 E445100	Project No: 0201-4800
PUBLIC WORKS CANADA	ORIGINAL BOREHOLE NUMBER - 278-B-NC5	ELEVATION 0.000 (m)
SAMPLE TYPE <input checked="" type="checkbox"/> GRAB <input checked="" type="checkbox"/> NO RECOVERY <input checked="" type="checkbox"/> SPLIT SPOON <input type="checkbox"/> <input type="checkbox"/> <input type="checkbox"/>		

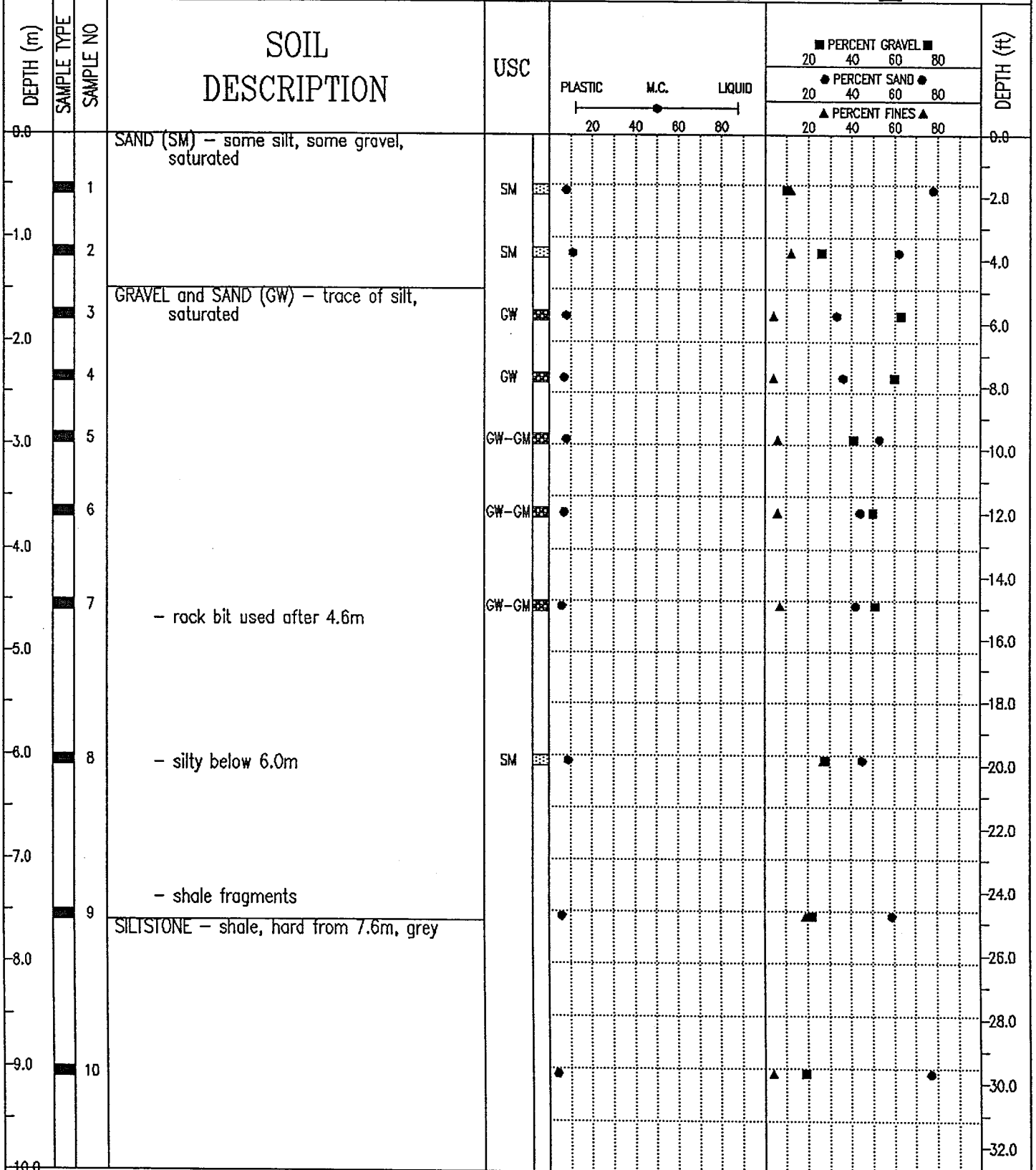

EBA Engineering Consultants Ltd.
Whitehorse, Yukon

COMPLETION DEPTH 13.7 m	COMPLETE 76/11/26
LOGGED BY	DWG NO.
	Page 1 of 2

DEMPSTER HIGHWAY CORRIDOR	SOURCE: KM 449.0 YUKON, RIGHT OF HIGHWAY	BOREHOLE No. 4490B005
GRANULAR RESOURCE INVENTORY	UTM ZONE: 8 N7425000 E445100	Project No: 0201-4800
PUBLIC WORKS CANADA	ORIGINAL BOREHOLE NUMBER - 278-B-NC5	ELEVATION 0.000 (m)
SAMPLE TYPE <input checked="" type="checkbox"/> GRAB <input checked="" type="checkbox"/> NO RECOVERY <input checked="" type="checkbox"/> SPLIT SPOON <input type="checkbox"/> <input type="checkbox"/> <input type="checkbox"/>		

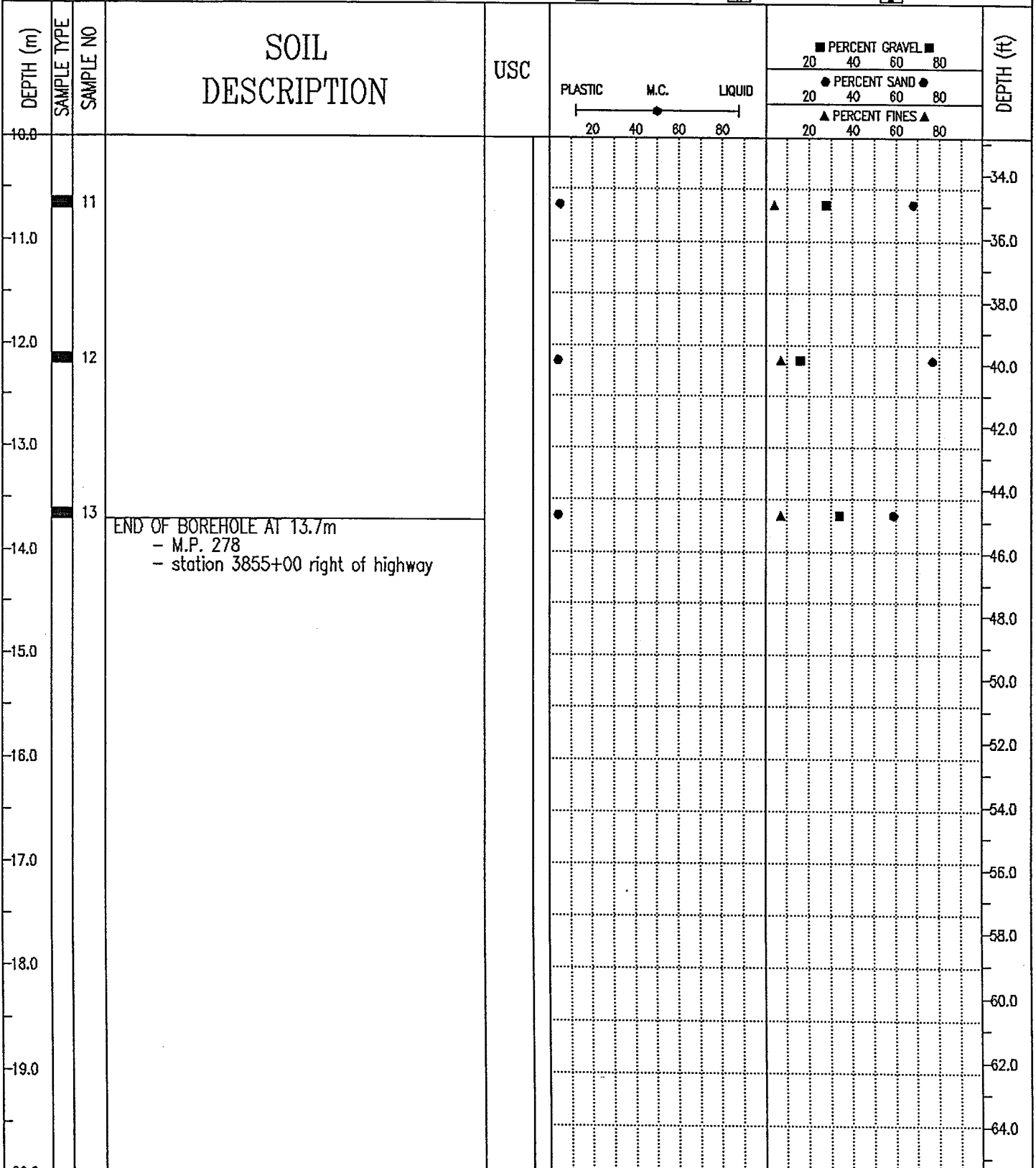

DEMPSTER HIGHWAY CORRIDOR	SOURCE: KM 512.8 NWT, 560m R OF HIGHWAY	BOREHOLE No. 5128B001
GRANULAR RESOURCE INVENTORY	UTM ZONE: 8 N7456500 E481600	Project No: 0201-4800
PUBLIC WORKS CANADA	ORIGINAL BOREHOLE NUMBER - 1	ELEVATION 0.000 (m)
SAMPLE TYPE <input checked="" type="checkbox"/> GRAB <input checked="" type="checkbox"/> NO RECOVERY <input checked="" type="checkbox"/> SPLIT SPOON <input type="checkbox"/> <input type="checkbox"/> <input type="checkbox"/>		

DEPTH (m)	SAMPLE TYPE	SAMPLE NO	SOIL DESCRIPTION	USC	PLASTIC M.C. LIQUID 20 40 60 80 20 40 60 80	PERCENT GRAVEL ■			PERCENT SAND ●			PERCENT FINES ▲			DEPTH (ft)
						20	40	60	80	20	40	60	80	20	
0.0			PEAT and ORGANIC SILT - wood chunks, dark brown, frozen (estimate 20-30% Vr, Vx)											0.0	
1.0			GRAVEL and SAND - frozen											3.0	
			END OF BOREHOLE AT 1.2m											4.0	
2.0														6.0	
3.0														10.0	
4.0														12.0	
5.0														14.0	
6.0														16.0	
7.0														18.0	
8.0														20.0	
9.0														22.0	
10.0														24.0	
														26.0	
														28.0	
														30.0	
														32.0	

EBA Engineering Consultants Ltd.
Whitehorse, Yukon

COMPLETION DEPTH 1.2 m	COMPLETE 78/03/31
LOGGED BY	DWG NO.
	Page 1 of 1

DEMPSTER HIGHWAY CORRIDOR		SOURCE: KM 512.8 NWT, 560m R OF HIGHWAY	BOREHOLE No. 5128B002
GRANULAR RESOURCE INVENTORY		UTM ZONE: 8 N7456500 E481600	Project No: 0201-4800
PUBLIC WORKS CANADA		ORIGINAL BOREHOLE NUMBER - 2	ELEVATION 0.000 (m)
SAMPLE TYPE <input checked="" type="checkbox"/> GRAB <input checked="" type="checkbox"/> NO RECOVERY <input checked="" type="checkbox"/> SPLIT SPOON <input type="checkbox"/> <input type="checkbox"/> <input type="checkbox"/>			

DEPTH (m)	SAMPLE TYPE	SAMPLE NO	SOIL DESCRIPTION	USC	PLASTIC M.C. LIQUID ----- ----- 20 40 60 80	PERCENT GRAVEL ■			PERCENT SAND ●			PERCENT FINES ▲			DEPTH (ft)
						20	40	60	80	20	40	60	80	20	
0.0			PEAT and ORGANIC SILT - wood chunks, dark brown, frozen (estimate 20-30% Vr, Vx ice)											0.0	
-1.0														-2.0	
-2.0														-4.0	
-3.0			GRAVEL and SAND - frozen END OF BOREHOLE AT 2.90m											-6.0	
-4.0														-8.0	
-5.0														-10.0	
-6.0														-12.0	
-7.0														-14.0	
-8.0														-16.0	
-9.0														-18.0	
-10.0														-20.0	
														-22.0	
														-24.0	
														-26.0	
														-28.0	
														-30.0	
														-32.0	

EBA Engineering Consultants Ltd.
Whitehorse, Yukon

COMPLETION DEPTH 2.9 m

COMPLETE 78/03/81

LOGGED BY

DWG NO.

DEMPSTER HIGHWAY CORRIDOR	SOURCE: KM 512.8 NWT, 560m R OF HIGHWAY	BOREHOLE No. 5128B003
GRANULAR RESOURCE INVENTORY	UTM ZONE: 8 N7456500 E481600	Project No: 0201-4800
PUBLIC WORKS CANADA	ORIGINAL BOREHOLE NUMBER - 3	ELEVATION 0.000 (m)
SAMPLE TYPE <input checked="" type="checkbox"/> GRAB <input checked="" type="checkbox"/> NO RECOVERY <input checked="" type="checkbox"/> SPLIT SPOON <input type="checkbox"/> <input type="checkbox"/>		

DEPTH (m)	SAMPLE TYPE	SAMPLE NO	SOIL DESCRIPTION	USC	PLASTIC	M.C.	LIQUID	PERCENT GRAVEL ■			PERCENT SAND ●			PERCENT FINES ▲			DEPTH (ft)
								20	40	60	80	20	40	60	80	20	
0.0			PEAT - wood chunks, dark brown, frozen (estimated 10 - 30% Vr, Vx ice)														0.0
1.0																	1.0
2.0																	2.0
3.0																	3.0
4.0			GRAVEL - trace to little silt, frozen END OF BOREHOLE AT 3.7m														4.0
5.0																	5.0
6.0																	6.0
7.0																	7.0
8.0																	8.0
9.0																	9.0
10.0																	10.0

EBA Engineering Consultants Ltd.
Whitehorse, Yukon

COMPLETION DEPTH 3.7 m	COMPLETE 78/03/81
LOGGED BY	DWG NO.
Page 1 of 1	

DEMPSTER HIGHWAY CORRIDOR	SOURCE: KM 512.8 NWT, 560m R OF HIGHWAY	BOREHOLE No. 5128B004
GRANULAR RESOURCE INVENTORY	UTM ZONE: 8 N7456500 E481600	Project No: 0201-4800
PUBLIC WORKS CANADA	ORIGINAL BOREHOLE NUMBER - 4	ELEVATION 0.000 (m)
SAMPLE TYPE <input checked="" type="checkbox"/> GRAB <input checked="" type="checkbox"/> NO RECOVERY <input checked="" type="checkbox"/> SPLIT SPOON <input type="checkbox"/> <input type="checkbox"/>		

DEPTH (m)	SAMPLE TYPE	SAMPLE NO	SOIL DESCRIPTION	USC	PLASTIC M.C. LIQUID 20 40 60 80	■ PERCENT GRAVEL ■ 20 40 60 80				DEPTH (ft)
						● PERCENT SAND ● 20 40 60 80				
						▲ PERCENT FINES ▲ 20 40 60 80				
0.0			PEAT - wood chunks, dark brown, frozen (estimated 20 - 30% Vr, Vx ice)							0.0
-1.0										2.0
-2.0										4.0
-3.0			GRAVEL - trace sand, trace silt, frozen END OF BOREHOLE AT 2.7m							8.0
-4.0										10.0
-5.0										12.0
-6.0										14.0
-7.0										16.0
-8.0										18.0
-9.0										20.0
-10.0										22.0
										24.0
										26.0
										28.0
										30.0
										32.0

EBA Engineering Consultants Ltd.
Whitehorse, Yukon

COMPLETION DEPTH 2.7 m	COMPLETE 7/8/03/31
LOGGED BY	DWG NO.
	Page 1 of 1

DEMPSTER CORRIDOR		SOURCE: KM 512.8 NWT, 560m R OF HIGHWAY		BOREHOLE No. 5128B005	
GRANULAR RESOURCE INVENTORY		UTM ZONE: 8 N7456500 E481600		Project No: 0201-4800	
PUBLIC WORKS CANADA		ORIGINAL BOREHOLE NUMBER - 5		ELEVATION 0.000 (m)	
SAMPLE TYPE <input type="checkbox"/> GRAB		<input checked="" type="checkbox"/> NO RECOVERY		<input checked="" type="checkbox"/> SPLIT SPOON	

DEPTH (m)	SAMPLE TYPE	SAMPLE NO	SOIL DESCRIPTION	USC	PLASTIC	M.C.	LIQUID	PERCENT GRAVEL			PERCENT SAND			PERCENT FINES			DEPTH (ft)
								20	40	60	80	20	40	60	80	20	
0.0			PEAT - wood chunks, dark brown, frozen (estimated 20 - 30% Vr, Vx ice)														0.0
-1.0																	-1.0
-2.0																	-2.0
-3.0			GRAVEL - trace sand, trace silt, trace clay, frozen END OF BOREHOLE AT 2.4m														-3.0
-4.0																	-4.0
-5.0																	-5.0
-6.0																	-6.0
-7.0																	-7.0
-8.0																	-8.0
-9.0																	-9.0
-10.0																	-10.0

EBA Engineering Consultants Ltd.
Whitehorse, Yukon

COMPLETION DEPTH 2.4 m		COMPLETE 78/03/91	
LOGGED BY	DWG NO.	Page 1 of 1	

DEMPSTER HIGHWAY CORRIDOR	SOURCE: KM 512.8 NWT, 560m R OF HIGHWAY	BOREHOLE No. 5128B006
GRANULAR RESOURCE INVENTORY	UTM ZONE: 8 N7456500 E481800	Project No: 0201-4800
PUBLIC WORKS CANADA	ORIGINAL BOREHOLE NUMBER - 6	ELEVATION 0.000 (m)
SAMPLE TYPE <input checked="" type="checkbox"/> GRAB <input checked="" type="checkbox"/> NO RECOVERY <input checked="" type="checkbox"/> SPLIT SPOON <input type="checkbox"/> <input type="checkbox"/> <input type="checkbox"/>		

DEPTH (m)	SAMPLE TYPE	SAMPLE NO	SOIL DESCRIPTION	USC	PLASTIC M.C. LIQUID 20 40 60 80	■ PERCENT GRAVEL ■ 20 40 60 80			● PERCENT SAND ● 20 40 60 80			▲ PERCENT FINES ▲ 20 40 60 80			DEPTH (ft)
0.0			PEAT - wood chunks, dark brown, frozen (estimated 30% Vr, Vx ice)											0.0	
-1.0			GRAVEL - trace silt, trace clay											1.0	
-3.0			CLAY - grey, organics, frozen (estimated Nb ice)											3.0	
-4.0			GRAVEL - trace clay, frozen END OF BOREHOLE AT 4.2m											4.0	
-5.0														5.0	
-6.0														6.0	
-7.0														7.0	
-8.0														8.0	
-9.0														9.0	
-10.0														10.0	

EBA Engineering Consultants Ltd. Whitehorse, Yukon	COMPLETION DEPTH 4.2 m	COMPLETE 78/05/31
	LOGGED BY	DWG NO.

DEMPSTER HIGHWAY CORRIDOR	SOURCE: KM 512.8 NWT, 560m R OF HIGHWAY	BOREHOLE No. 5128B007
GRANULAR RESOURCE INVENTORY	UTM ZONE: 8 N7456500 E481600	Project No: 0201-4800
PUBLIC WORKS CANADA	ORIGINAL BOREHOLE NUMBER - 7	ELEVATION 0.000 (m)
SAMPLE TYPE <input checked="" type="checkbox"/> GRAB <input checked="" type="checkbox"/> NO RECOVERY <input checked="" type="checkbox"/> SPLIT SPOON <input type="checkbox"/> <input type="checkbox"/> <input type="checkbox"/>		

DEPTH (m)	SAMPLE TYPE	SAMPLE NO	SOIL DESCRIPTION	USC	PLASTIC M.C. LIQUID 20 40 60 80	PERCENT GRAVEL ■			PERCENT SAND ●			PERCENT FINES ▲			DEPTH (ft)
						20	40	60	80	20	40	60	80	20	
0.0			PEAT and CLAY - dark brown, frozen (estimated 10-20% Vr, Vx ice)											0.0	
-1.0														2.0	
-2.0			CLAY - trace gravel, frozen (estimated 5-10% Vr, Vx ice)											4.0	
-3.0			END OF BOREHOLE AT 3.0m											6.0	
-4.0														8.0	
-5.0														10.0	
-6.0														12.0	
-7.0														14.0	
-8.0														16.0	
-9.0														18.0	
-10.0														20.0	
-11.0														22.0	
-12.0														24.0	
-13.0														26.0	
-14.0														28.0	
-15.0														30.0	
-16.0														32.0	

EBA Engineering Consultants Ltd.
Whitehorse, Yukon

COMPLETION DEPTH 3.0 m

COMPLETE 78/03/31

LOGGED BY

DWG NO.

DEMPSTER HIGHWAY CORRIDOR	SOURCE: KM 512.8 NWT, 560m R OF HIGHWAY	BOREHOLE No. 5128B008
GRANULAR RESOURCE INVENTORY	UTM ZONE: 8 N7456500 E481600	Project No: 0201-4800
PUBLIC WORKS CANADA	ORIGINAL BOREHOLE NUMBER - 8	ELEVATION 0.000 (m)

SAMPLE TYPE GRAB NO RECOVERY SPLIT SPOON

DEPTH (m)	SAMPLE TYPE	SAMPLE NO	SOIL DESCRIPTION	USC	PLASTIC	M.C.	LIQUID	PERCENT GRAVEL ■			PERCENT SAND ●			PERCENT FINES ▲			DEPTH (ft)
								20	40	60	80	20	40	60	80	20	
0.0			PEAT - wood chunks, dark brown, frozen (estimated 20 - 30% Vr, Vx ice)														0.0
1.0			GRAVEL - some sand, trace silt, trace clay frozen (estimated 5 - 10% Vc, Vx ice)														2.0
3.0			END OF BOREHOLE AT 3.0m														10.0
4.0																	12.0
5.0																	16.0
6.0																	18.0
7.0																	20.0
8.0																	22.0
9.0																	24.0
10.0																	26.0
																	28.0
																	30.0
																	32.0

EBA Engineering Consultants Ltd.
Whitehorse, Yukon

COMPLETION DEPTH 3.0 m COMPLETE 78/03/31

LOGGED BY DWG NO. Page 1 of 1

DEMPSTER HIGHWAY CORRIDOR	SOURCE: KM 512.8 NWT, 560m R OF HIGHWAY	BOREHOLE No. 5128B009
GRANULAR RESOURCE INVENTORY	UTM ZONE: 8 N7456500 E481600	Project No: 0201-4800
PUBLIC WORKS CANADA	ORIGINAL BOREHOLE NUMBER - 9	ELEVATION 0.000 (m)
SAMPLE TYPE <input checked="" type="checkbox"/> GRAB	<input checked="" type="checkbox"/> NO RECOVERY	<input checked="" type="checkbox"/> SPLIT SPOON

DEPTH (m)	SAMPLE TYPE	SAMPLE NO	SOIL DESCRIPTION	USC	PLASTIC	M.C.	LIQUID	PERCENT GRAVEL			PERCENT SAND			PERCENT FINES			DEPTH (ft)
								20	40	60	80	20	40	60	80	20	
0.0			PEAT - wood chunks, dark brown, frozen (estimated 10-20% Vr, Vx ice)														0.0
			GRAVEL - little sand, frozen														2.0
			CLAY - trace gravel, grey, frozen														4.0
-1.0			GRAVEL - little sand, trace silt, frozen														6.0
-2.0																	8.0
-3.0			END OF BOREHOLE AT 3.0m														10.0
-4.0																	12.0
-5.0																	14.0
-6.0																	16.0
-7.0																	18.0
-8.0																	20.0
-9.0																	22.0
-10.0																	24.0
																	26.0
																	28.0
																	30.0
																	32.0

EBA Engineering Consultants Ltd.
Whitehorse, Yukon

COMPLETION DEPTH 3.0 m

COMPLETE 78/03/31

LOGGED BY

DWG NO.

DEMPSTER CORRIDOR	SOURCE: KM 512.8 NWT, 560m R OF HIGHWAY	BOREHOLE No. 5128B010
GRANULAR RESOURCE INVENTORY	UTM ZONE: 8 N7456500 E481600	Project No: 0201-4800
PUBLIC WORKS CANADA	ORIGINAL BOREHOLE NUMBER - 10	ELEVATION 0.000 (m)
SAMPLE TYPE <input checked="" type="checkbox"/> GRAB	<input checked="" type="checkbox"/> NO RECOVERY	<input checked="" type="checkbox"/> SPLIT SPOON

DEPTH (m)	SAMPLE TYPE	SAMPLE NO	SOIL DESCRIPTION	USC	PLASTIC M.C. LIQUID ----- ----- 20 40 60 80	PERCENT GRAVEL			PERCENT SAND			PERCENT FINES			DEPTH (ft)
						20	40	60	80	20	40	60	80	20	
0.0			PEAT - wood chunks, dark brown, frozen (estimated 10 - 30% Vr, Vx ice)											0.0	
1.0														1.0	
2.0														2.0	
3.0			GRAVEL - little sand, frozen											3.0	
4.0			END OF BOREHOLE AT 3.0m											4.0	
5.0														5.0	
6.0														6.0	
7.0														7.0	
8.0														8.0	
9.0														9.0	
10.0														10.0	

EBA Engineering Consultants Ltd.
Whitehorse, Yukon

COMPLETION DEPTH 3.0 m	COMPLETE 78/03/31
LOGGED BY	DWG NO.

DEMPSTER CORRIDOR	SOURCE: KM 512.8 NWT, 560m R OF HIGHWAY	BOREHOLE No. 5128B011
GRANULAR RESOURCE INVENTORY	UTM ZONE: 8 N7456500 E481600	Project No: 0201-4800
PUBLIC WORKS CANADA	ORIGINAL BOREHOLE NUMBER - 11	ELEVATION 0.000 (m)

SAMPLE TYPE GRAB NO RECOVERY SPLIT SPOON

DEPTH (m)	SAMPLE TYPE	SAMPLE NO	SOIL DESCRIPTION	USC	PLASTIC M.C. LIQUID 20 40 60 80	PERCENT GRAVEL ■				PERCENT SAND ●				PERCENT FINES ▲				DEPTH (ft)
						20	40	60	80	20	40	60	80	20	40	60	80	
0.0			PEAT - dark brown, frozen													0.0		
1.0			GRAVEL - some sand, trace silt, estimate 12 mm diameter, frozen (estimated Vc,Vr,Vx ice)													3.0		
3.0			END OF BOREHOLE AT 3.0m													10.0		

EBA Engineering Consultants Ltd.
Whitehorse, Yukon

COMPLETION DEPTH 3.0 m	COMPLETE 78/03/31
LOGGED BY	DWG NO.
	Page 1 of 1

DEMPSTER HIGHWAY CORRIDOR		SOURCE: KM 512.8 NWT, 560m R OF HIGHWAY		BOREHOLE No. 5128B312	
GRANULAR RESOURCE INVENTORY		UTM ZONE: 8 N7456500 E481600		Project No: 0201-4800	
PUBLIC WORKS CANADA		ORIGINAL BOREHOLE NUMBER - 312		ELEVATION 0.000 (m)	
SAMPLE TYPE <input checked="" type="checkbox"/> GRAB		<input checked="" type="checkbox"/> NO RECOVERY		<input checked="" type="checkbox"/> SPLIT SPOON	

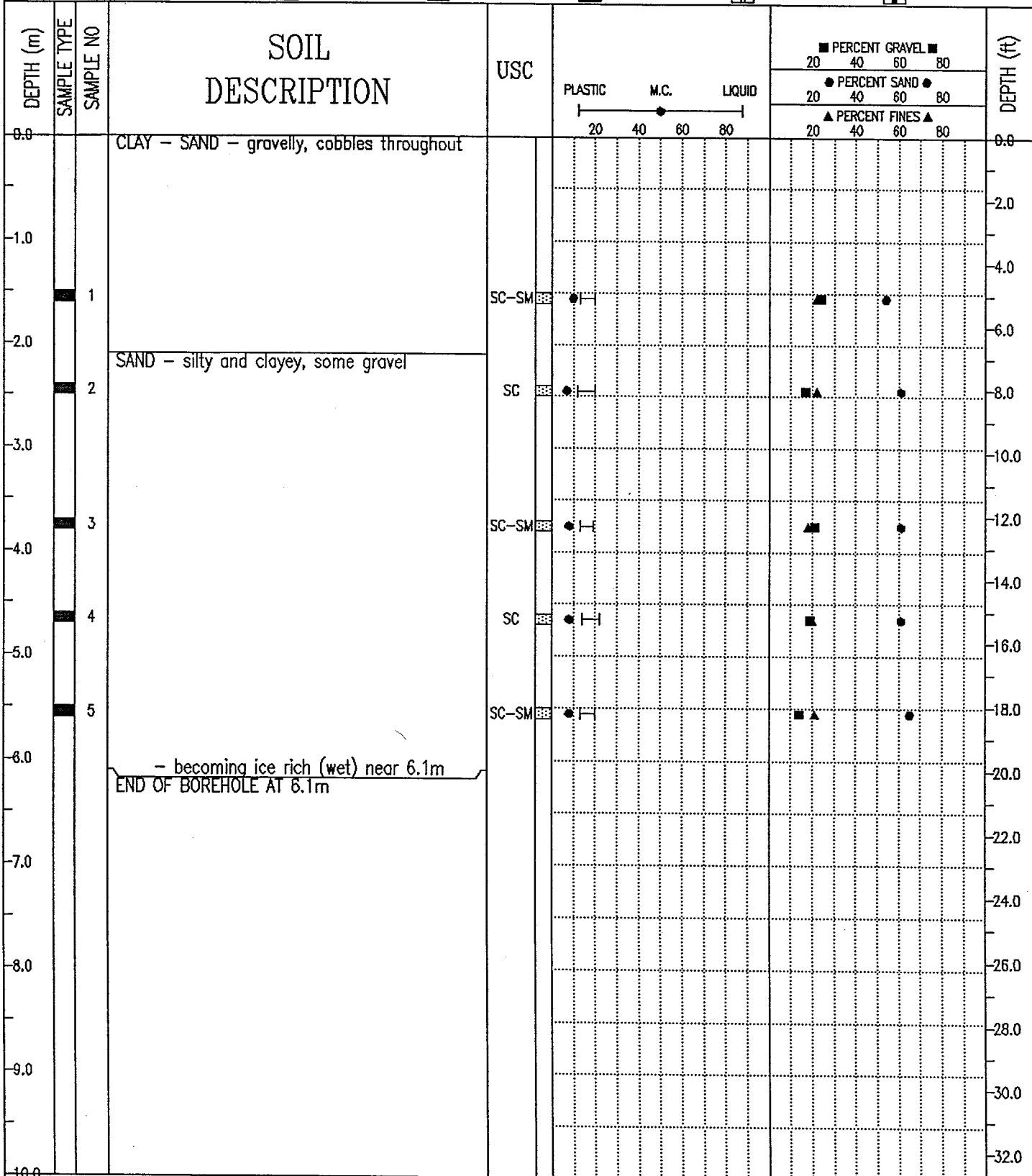

EBA Engineering Consultants Ltd.
Whitehorse, Yukon

COMPLETION DEPTH 6.1 m

COMPLETE 7/3/07

LOGGED BY

DWG NO.

DEMPSTER HIGHWAY CORRIDOR	SOURCE: KM 512.8 NWT, 560m R OF HIGHWAY	BOREHOLE No. 5128B313
GRANULAR RESOURCE INVENTORY	UTM ZONE: 8 N7456500 E481600	Project No: 0201-4800
PUBLIC WORKS CANADA	ORIGINAL BOREHOLE NUMBER - 313	ELEVATION 0.000 (m)

SAMPLE TYPE GRAB NO RECOVERY SPLIT SPOON

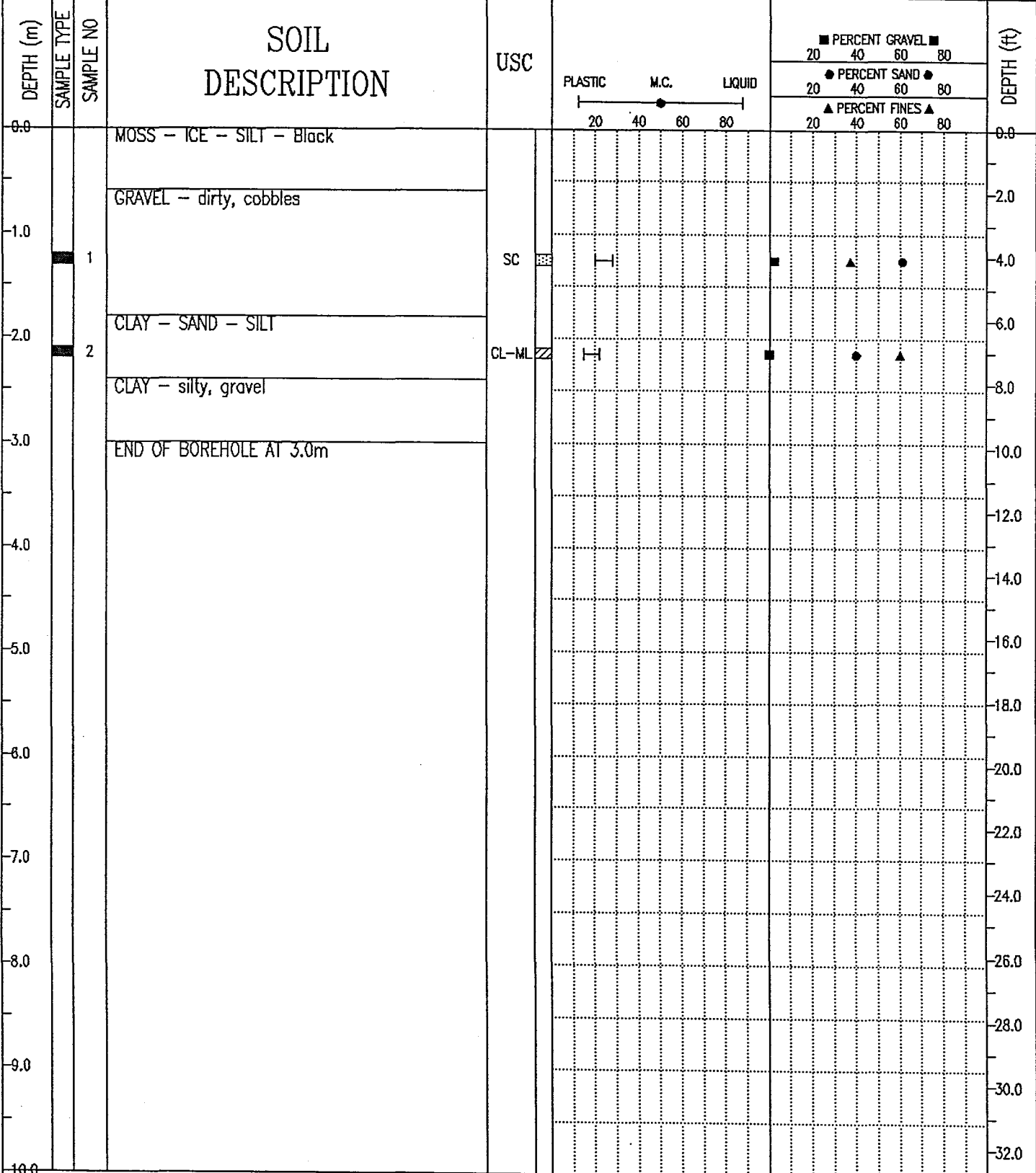

EBA Engineering Consultants Ltd.
Whitehorse, Yukon

COMPLETION DEPTH 3.0 m	COMPLETE 00/00/00
LOGGED BY	DWG NO.
	Page 1 of 1

DEMPSTER HIGHWAY CORRIDOR	SOURCE: KM 512.8 NWT, 560m R OF HIGHWAY	BOREHOLE No. 5128B314
GRANULAR RESOURCE INVENTORY	UTM ZONE: 8 N7456500 E481600	Project No: 0201-4800
PUBLIC WORKS CANADA	ORIGINAL BOREHOLE NUMBER - 314	ELEVATION 0.000 (m)
SAMPLE TYPE <input checked="" type="checkbox"/> GRAB <input checked="" type="checkbox"/> NO RECOVERY <input checked="" type="checkbox"/> SPLIT SPOON <input type="checkbox"/> <input type="checkbox"/>		

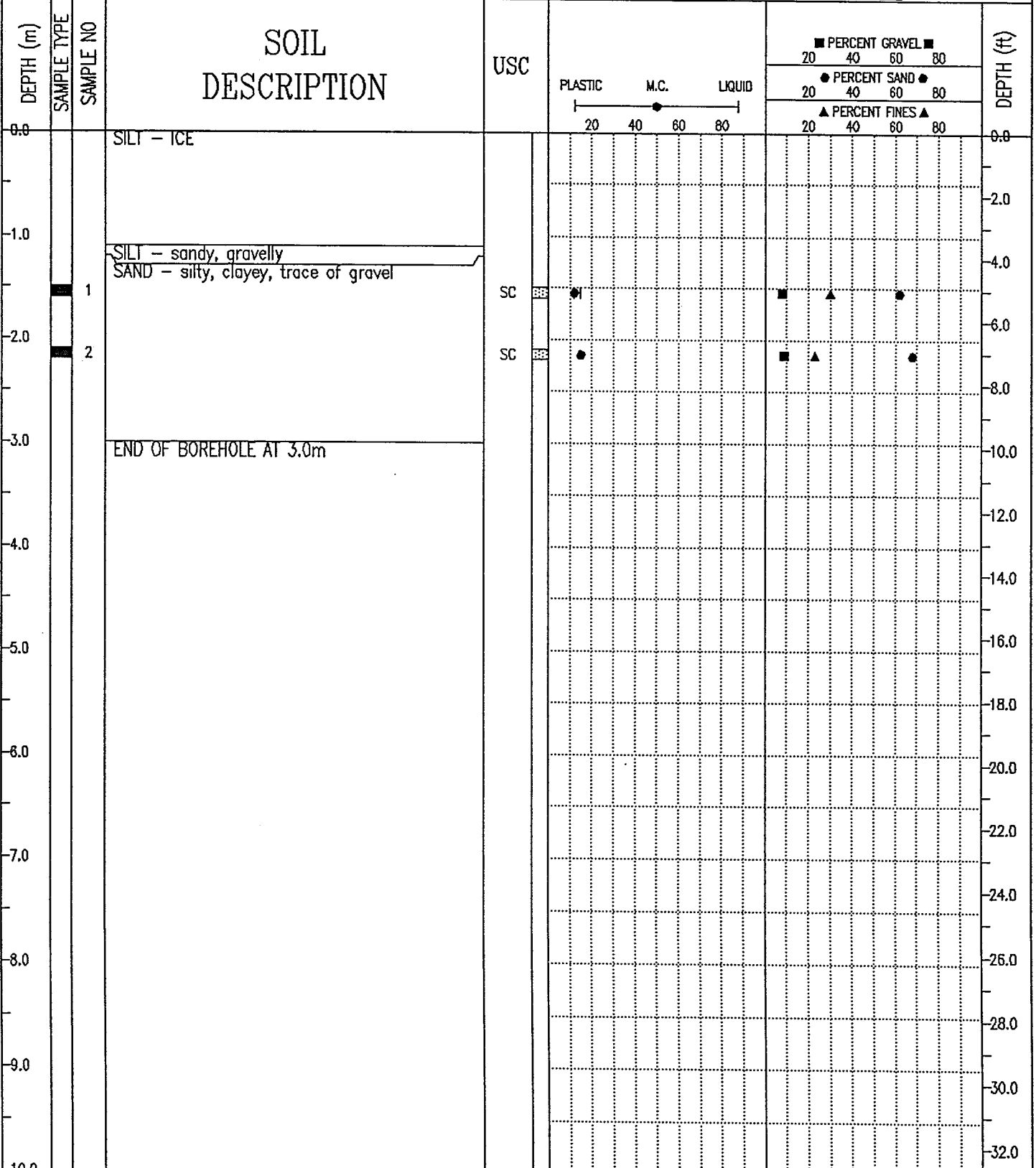

EBA Engineering Consultants Ltd.
Whitehorse, Yukon

COMPLETION DEPTH 3.0 m	COMPLETE 7/3/07
LOGGED BY	DWG NO.
	Page 1 of 1

DEMPSTER HIGHWAY CORRIDOR	SOURCE: KM 512.8 NWT, 560m R OF HIGHWAY	BOREHOLE No. 5128B315
GRANULAR RESOURCE INVENTORY	UTM ZONE: 8 N7456500 E481600	Project No: 0201-4800
PUBLIC WORKS CANADA	ORIGINAL BOREHOLE NUMBER - 315	ELEVATION 0.000 (m)
SAMPLE TYPE <input checked="" type="checkbox"/> GRAB <input checked="" type="checkbox"/> NO RECOVERY <input checked="" type="checkbox"/> SPLIT SPOON <input type="checkbox"/> <input type="checkbox"/>		

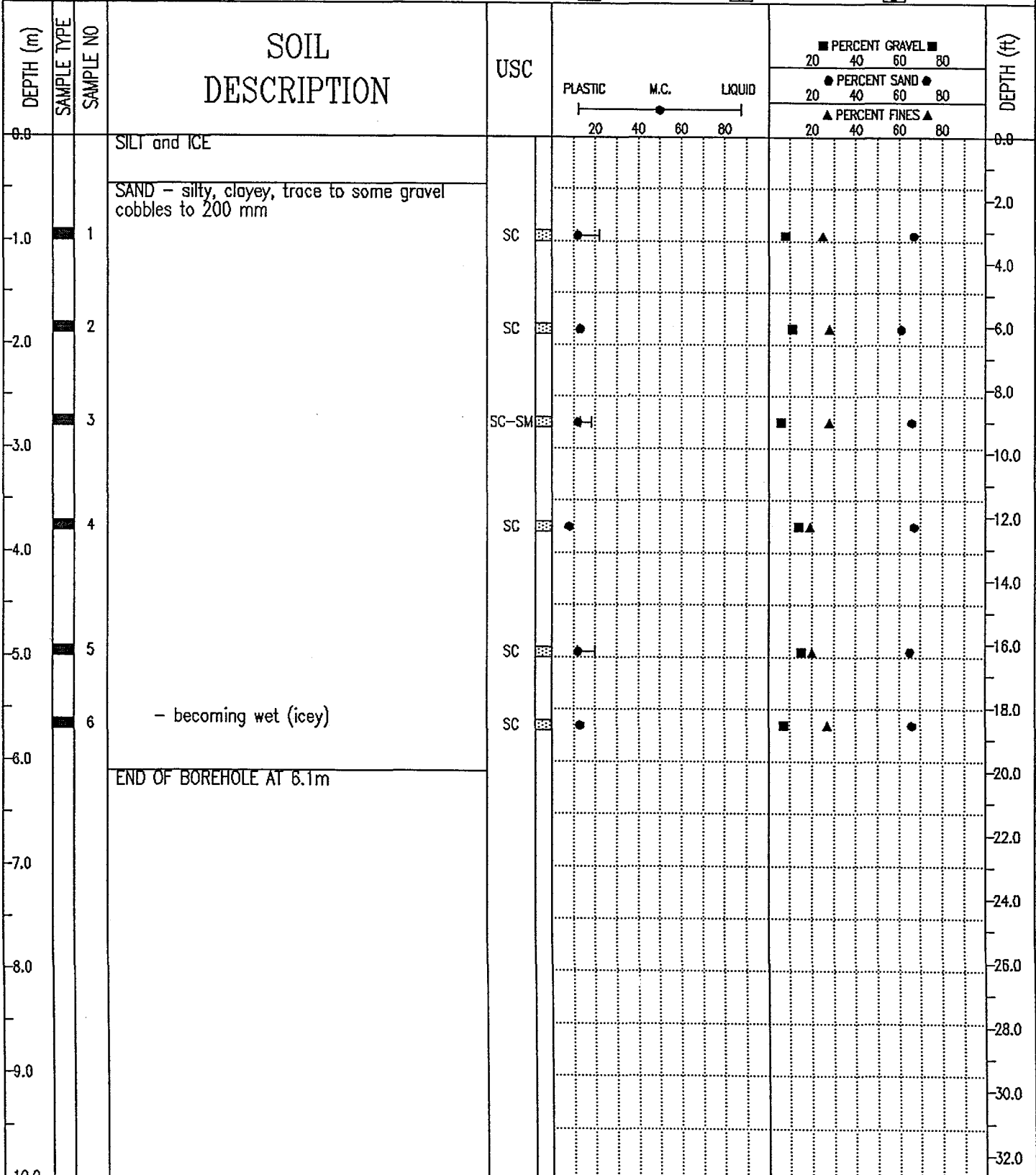

EBA Engineering Consultants Ltd.
Whitehorse, Yukon

COMPLETION DEPTH 6.1 m	COMPLETE 73/12/07
LOGGED BY	DWG NO.
	Page 1 of 1

DEMPSTER HIGHWAY CORRIDOR	SOURCE: KM 512.8 NWT, 580m R OF HIGHWAY	BOREHOLE No. 5128B316
GRANULAR RESOURCE INVENTORY	UTM ZONE: 8 N7456500 E481600	Project No: 0201-4800
PUBLIC WORKS CANADA	ORIGINAL BOREHOLE NUMBER - 316	ELEVATION 0.000 (m)
SAMPLE TYPE <input checked="" type="checkbox"/> GRAB	<input checked="" type="checkbox"/> NO RECOVERY	<input checked="" type="checkbox"/> SPLIT SPOON

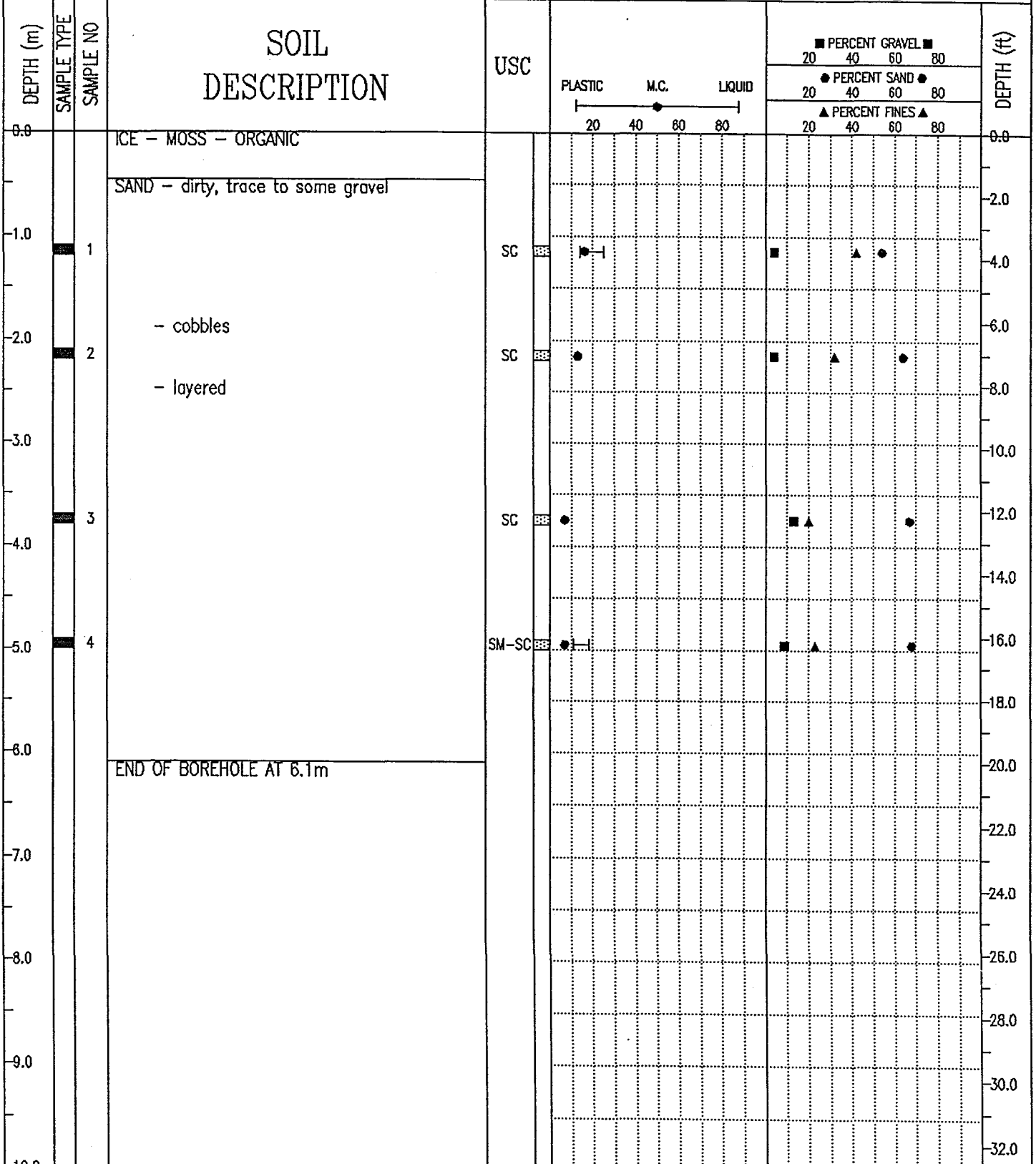

DEMPSTER HIGHWAY CORRIDOR	SOURCE: KM 512.8 NWT, 560m R OF HIGHWAY	BOREHOLE No. 5128B317
GRANULAR RESOURCE INVENTORY	UTM ZONE: 8 N7458500 E481600	Project No: 0201-4800
PUBLIC WORKS CANADA	ORIGINAL BOREHOLE NUMBER - 317	ELEVATION 0.000 (m)
SAMPLE TYPE <input checked="" type="checkbox"/> GRAB <input checked="" type="checkbox"/> NO RECOVERY <input checked="" type="checkbox"/> SPLIT SPOON <input type="checkbox"/> <input type="checkbox"/> <input type="checkbox"/>		

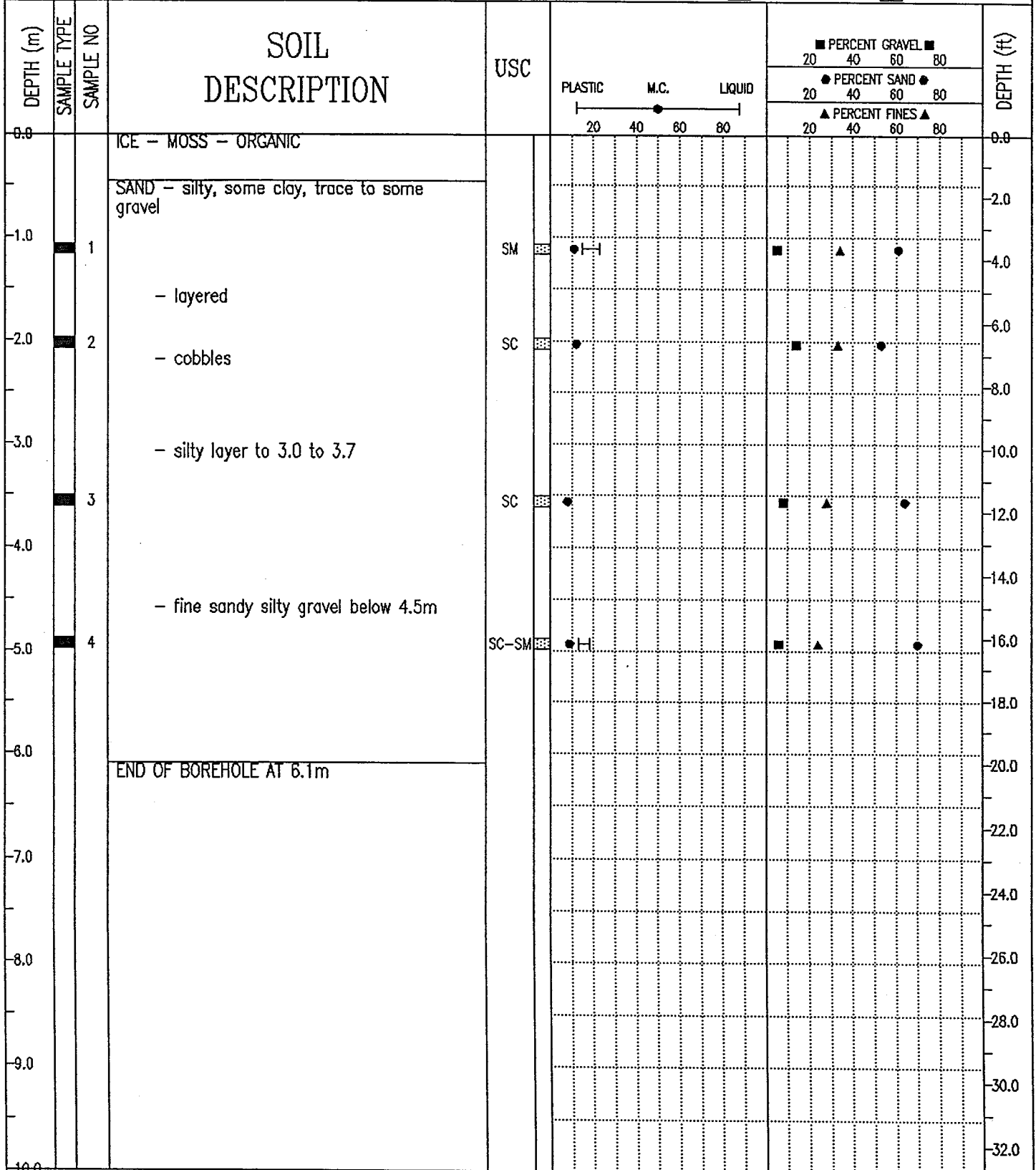

EBA Engineering Consultants Ltd.
Whitehorse, Yukon

COMPLETION DEPTH 6.1 m

COMPLETE 73/12/07

LOGGED BY

DWG NO.

Page 1 of 1

DEMPSTER HIGHWAY CORRIDOR	SOURCE: KM 512.8 NWT, 560m R OF HIGHWAY	BOREHOLE No. 5128B318
GRANULAR RESOURCE INVENTORY	UTM ZONE: 8 N7456500 E481600	Project No: 0201-4800
PUBLIC WORKS CANADA	ORIGINAL BOREHOLE NUMBER - 318	ELEVATION 0.000 (m)
SAMPLE TYPE <input checked="" type="checkbox"/> GRAB <input type="checkbox"/> NO RECOVERY <input checked="" type="checkbox"/> SPLIT SPOON <input type="checkbox"/> <input type="checkbox"/> <input type="checkbox"/>		

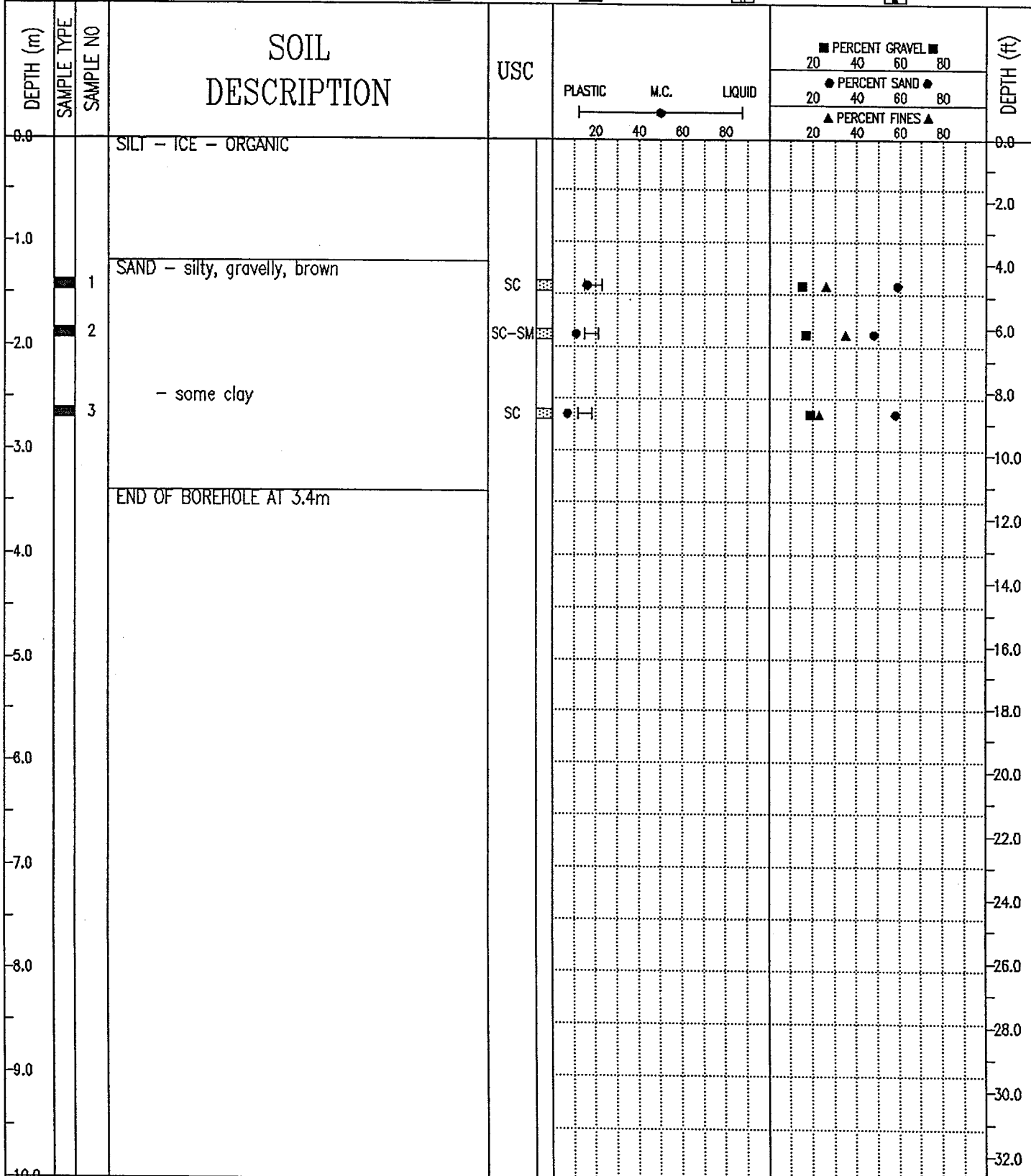

EBA Engineering Consultants Ltd.
Whitehorse, Yukon

COMPLETION DEPTH 3.4 m

COMPLETE 73/12/07

LOGGED BY

DWG NO.

DEMPSTER HIGHWAY CORRIDOR	SOURCE: KM 512.8 NWT, 560m R OF HIGHWAY	BOREHOLE No. 5128B319
GRANULAR RESOURCE INVENTORY	UTM ZONE: 8 N7456500 E481600	Project No: 0201-4800
PUBLIC WORKS CANADA	ORIGINAL BOREHOLE NUMBER - 319	ELEVATION 0.000 (m)
SAMPLE TYPE <input checked="" type="checkbox"/> GRAB <input checked="" type="checkbox"/> NO RECOVERY <input checked="" type="checkbox"/> SPLIT SPOON <input type="checkbox"/> <input type="checkbox"/>		

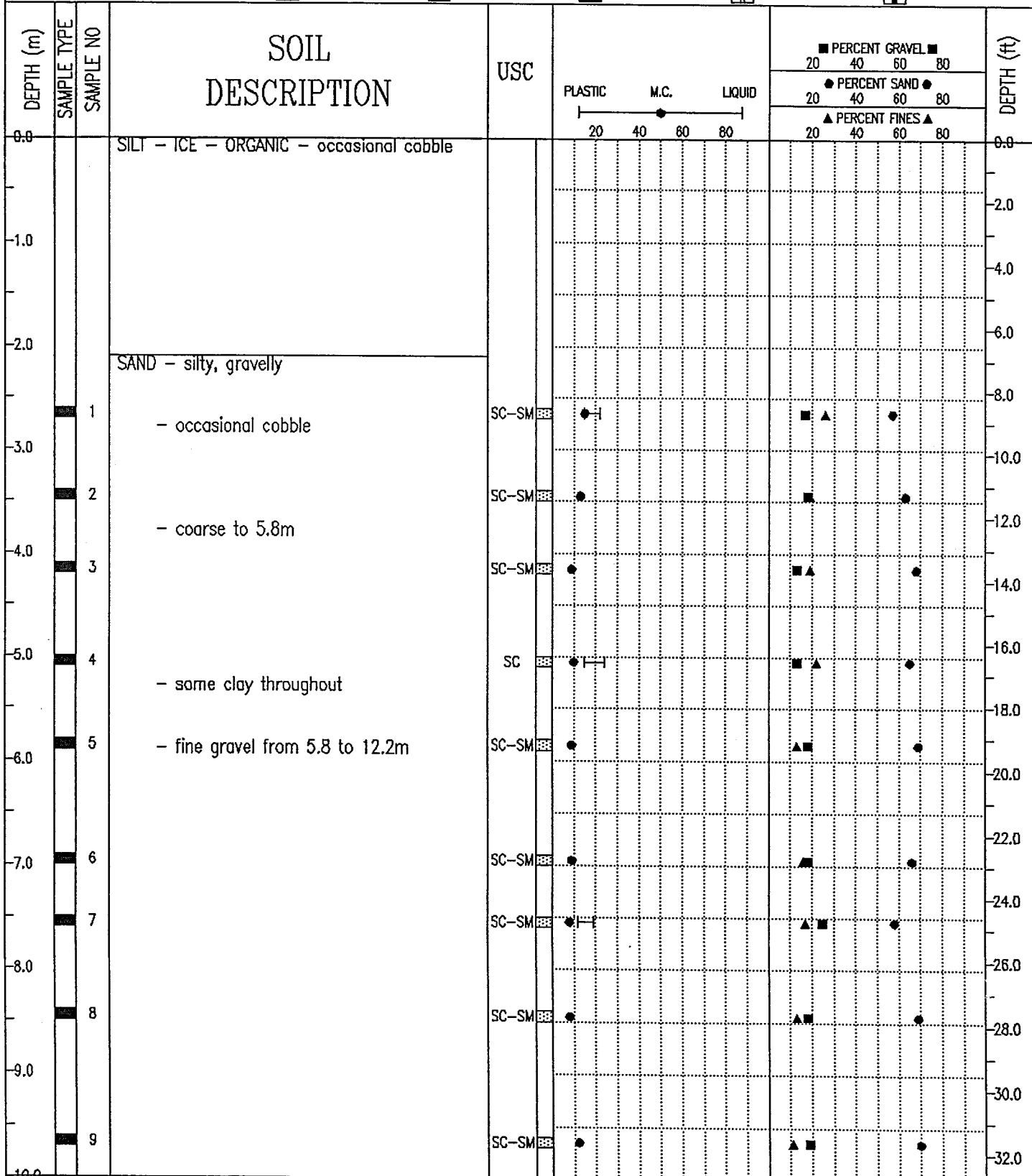

EBA Engineering Consultants Ltd.
Whitehorse, Yukon

COMPLETION DEPTH 12.2 m	COMPLETE 7/3/07
LOGGED BY	DWG NO.
Page 1 of 2	

DEMPSTER HIGHWAY CORRIDOR	SOURCE: KM 512.8 NWT, 560m R OF HIGHWAY	BOREHOLE No. 5128B319
GRANULAR RESOURCE INVENTORY	UTM ZONE: 8 N7456500 E481600	Project No: 0201-4800
PUBLIC WORKS CANADA	ORIGINAL BOREHOLE NUMBER - 319	ELEVATION 0.000 (m)
SAMPLE TYPE <input checked="" type="checkbox"/> GRAB	<input checked="" type="checkbox"/> NO RECOVERY	<input checked="" type="checkbox"/> SPLIT SPOON

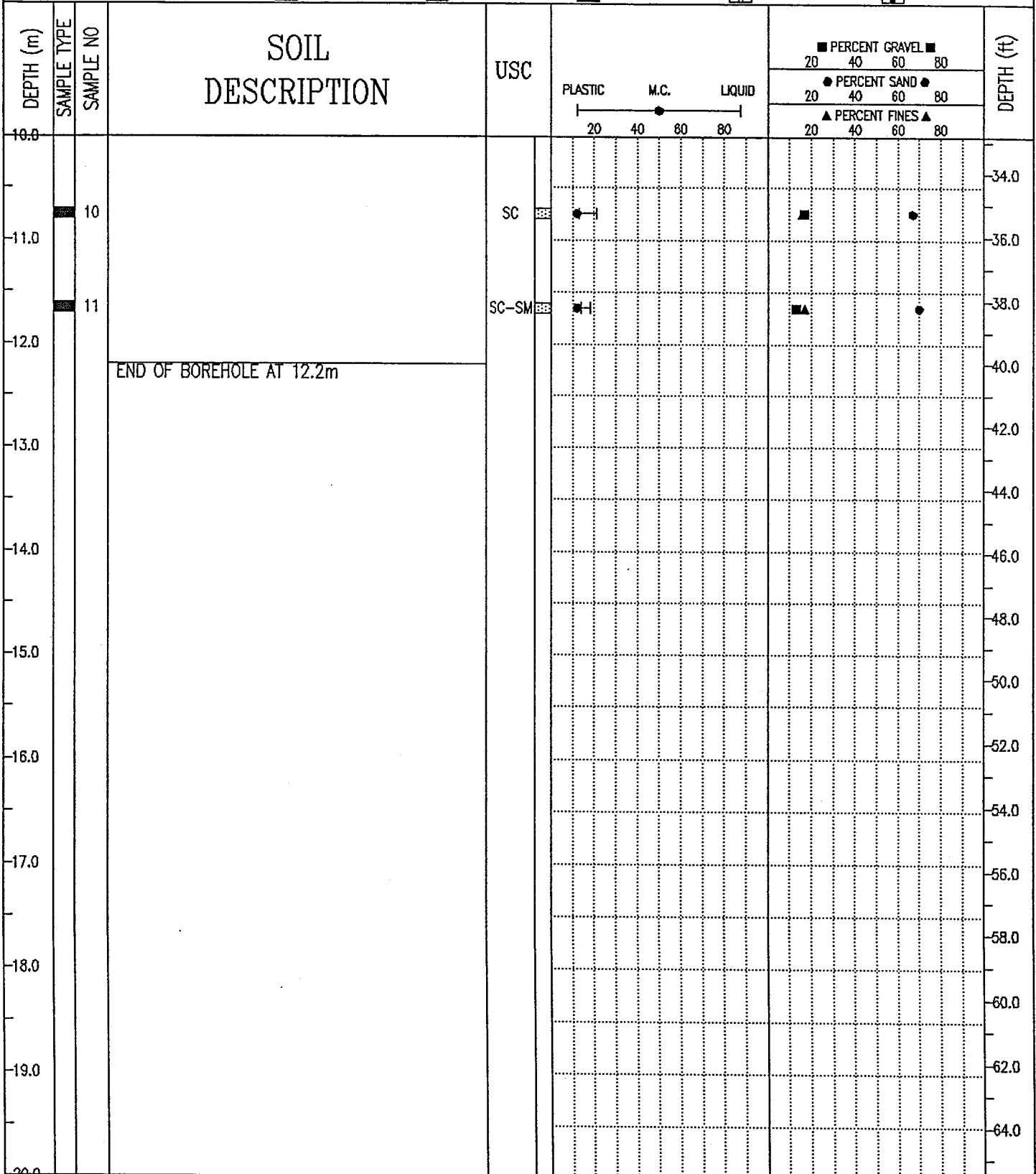

EBA Engineering Consultants Ltd.
Whitehorse, Yukon

COMPLETION DEPTH 12.2 m

COMPLETE 73/12/07

LOGGED BY

DWG NO.

DEMPSTER HIGHWAY CORRIDOR	SOURCE: KM 512.8 NWT, 560m R OF HIGHWAY	BOREHOLE No. 5128B320
GRANULAR RESOURCE INVENTORY	UTM ZONE: 8 N7456500 E481600	Project No: 0201-4800
PUBLIC WORKS CANADA	ORIGINAL BOREHOLE NUMBER - 320	ELEVATION 0.000 (m)
SAMPLE TYPE <input checked="" type="checkbox"/> GRAB <input type="checkbox"/> NO RECOVERY <input checked="" type="checkbox"/> SPLIT SPOON <input type="checkbox"/> <input type="checkbox"/> <input type="checkbox"/>		

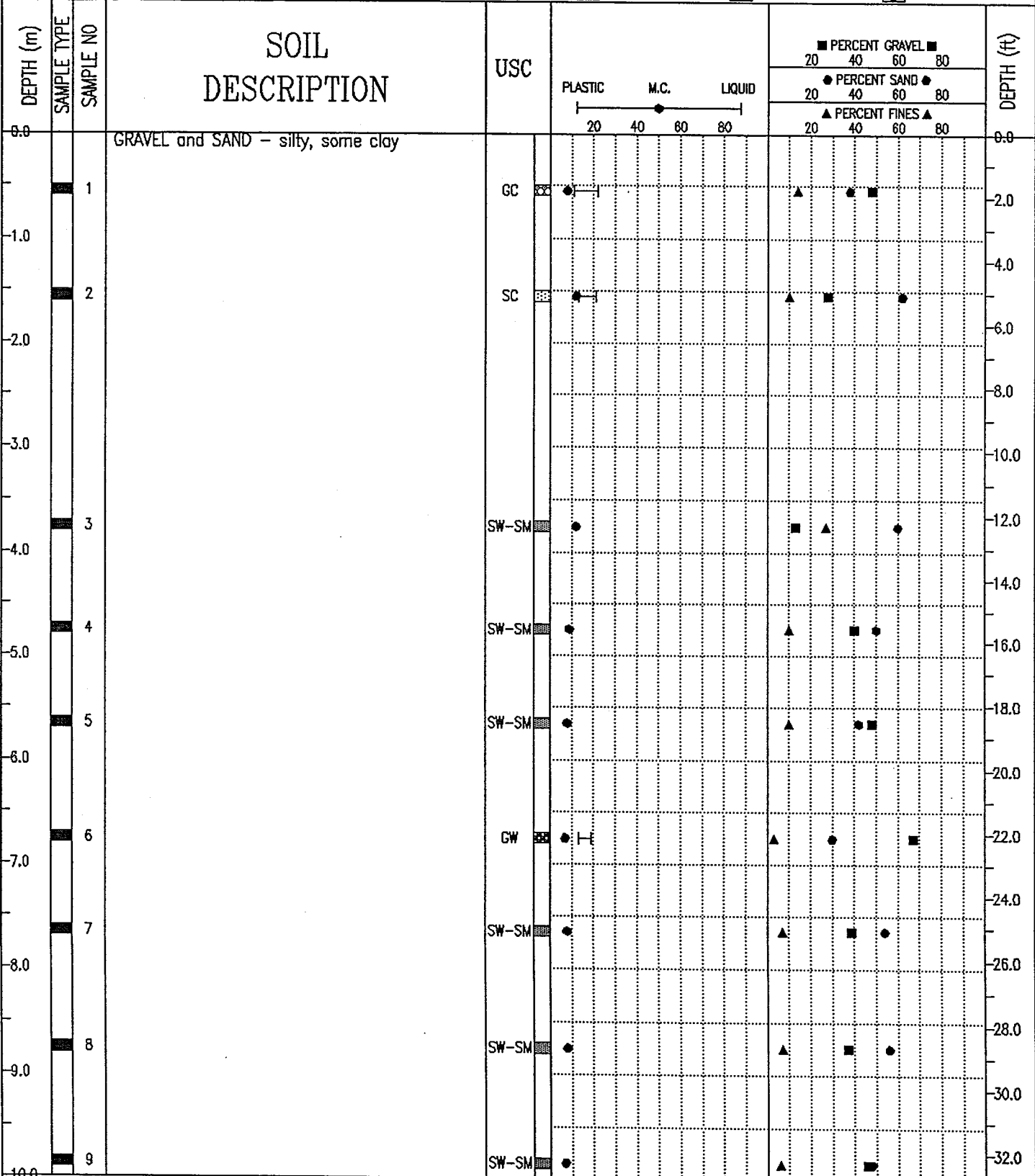

EBA Engineering Consultants Ltd.
Whitehorse, Yukon

COMPLETION DEPTH 12.2 m	COMPLETE 73/12/07
LOGGED BY	DWG NO.
	Page 1 of 2

DEMPSTER HIGHWAY CORRIDOR	SOURCE: KM 512.8 NWT, 560m R OF HIGHWAY	BOREHOLE No. 5128B320
GRANULAR RESOURCE INVENTORY	UTM ZONE: 8 N7456500 E481600	Project No: 0201-4800
PUBLIC WORKS CANADA	ORIGINAL BOREHOLE NUMBER - 320	ELEVATION 0.000 (m)
SAMPLE TYPE <input checked="" type="checkbox"/> GRAB	<input checked="" type="checkbox"/> NO RECOVERY	<input checked="" type="checkbox"/> SPLIT SPOON

DEPTH (m)	SAMPLE TYPE	SAMPLE NO	SOIL DESCRIPTION	USC	PLASTIC M.C. LIQUID 	<input checked="" type="checkbox"/> PERCENT GRAVEL <input checked="" type="checkbox"/> 20 40 60 80			DEPTH (ft)
						<input checked="" type="checkbox"/> PERCENT SAND <input checked="" type="checkbox"/> 20 40 60 80			
						<input checked="" type="checkbox"/> PERCENT FINES <input checked="" type="checkbox"/> 20 40 60 80			
10.0									34.0
11.0									36.0
12.0									38.0
13.0			END OF BOREHOLE AT 12.2m						40.0
14.0									42.0
15.0									44.0
16.0									46.0
17.0									48.0
18.0									50.0
19.0									52.0
20.0									54.0
									56.0
									58.0
									60.0
									62.0
									64.0

EBA Engineering Consultants Ltd.
Whitehorse, Yukon

COMPLETION DEPTH 12.2 m	COMPLETE 7/3/07
LOGGED BY	DWG NO.

DEMPSTER HIGHWAY CORRIDOR	SOURCE: KM 512.8 NWT, 560m R OF HIGHWAY	BOREHOLE No. 5128B321
GRANULAR RESOURCE INVENTORY	UTM ZONE: 8 N7456500 E481600	Project No: 0201-4800
PUBLIC WORKS CANADA	ORIGINAL BOREHOLE NUMBER - 321	ELEVATION 0.000 (m)

SAMPLE TYPE GRAB NO RECOVERY SPLIT SPOON

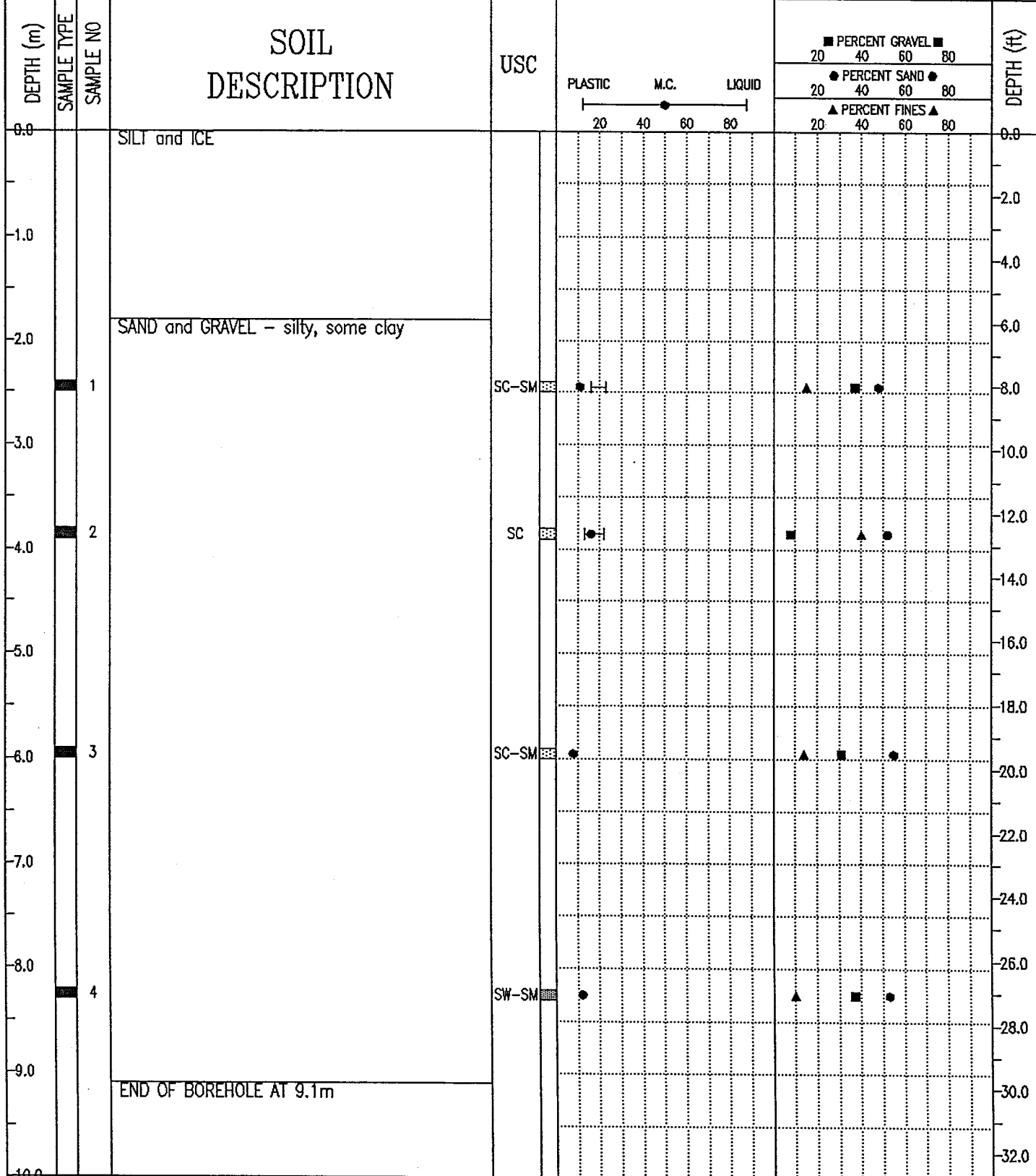

EBA Engineering Consultants Ltd.
Whitehorse, Yukon

COMPLETION DEPTH 9.1 m COMPLETE 73/12/07
 LOGGED BY DWG NO. Page 1 of 1

DEMPSTER HIGHWAY CORRIDOR	SOURCE: KM 512.8 NWT, 560m R OF HIGHWAY	BOREHOLE No. 5128B322
GRANULAR RESOURCE INVENTORY	UTM ZONE: 8 N7456500 E481600	Project No: 0201-4800
PUBLIC WORKS CANADA	ORIGINAL BOREHOLE NUMBER - 322	ELEVATION 0.000 (m)

SAMPLE TYPE GRAB NO RECOVERY SPLIT SPOON

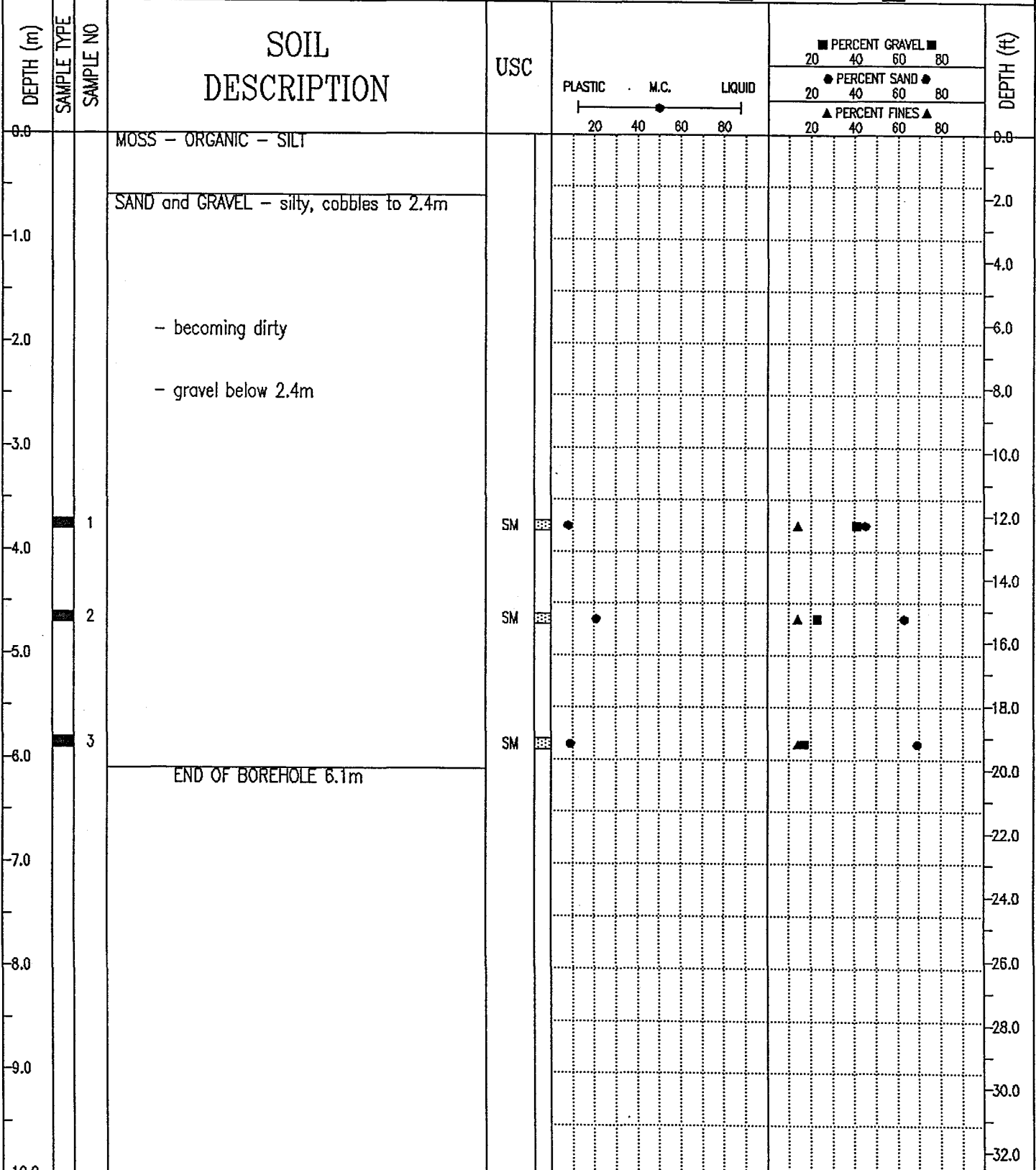

EBA Engineering Consultants Ltd. Whitehorse, Yukon	COMPLETION DEPTH 6.1 m	COMPLETE 73/12/07
LOGGED BY	DWG NO.	Page 1 of 1

DEMPSTER HIGHWAY CORRIDOR		SOURCE: KM 512.8 NWT, 560m R OF HIGHWAY		BOREHOLE No. 5128B323	
GRANULAR RESOURCE INVENTORY		UTM ZONE: 8 N7456500 E481600		Project No: 0201-4800	
PUBLIC WORKS CANADA		ORIGINAL BOREHOLE NUMBER - 323		ELEVATION 0.000 (m)	
SAMPLE TYPE <input checked="" type="checkbox"/> GRAB		<input checked="" type="checkbox"/> NO RECOVERY		<input checked="" type="checkbox"/> SPLIT SPOON	

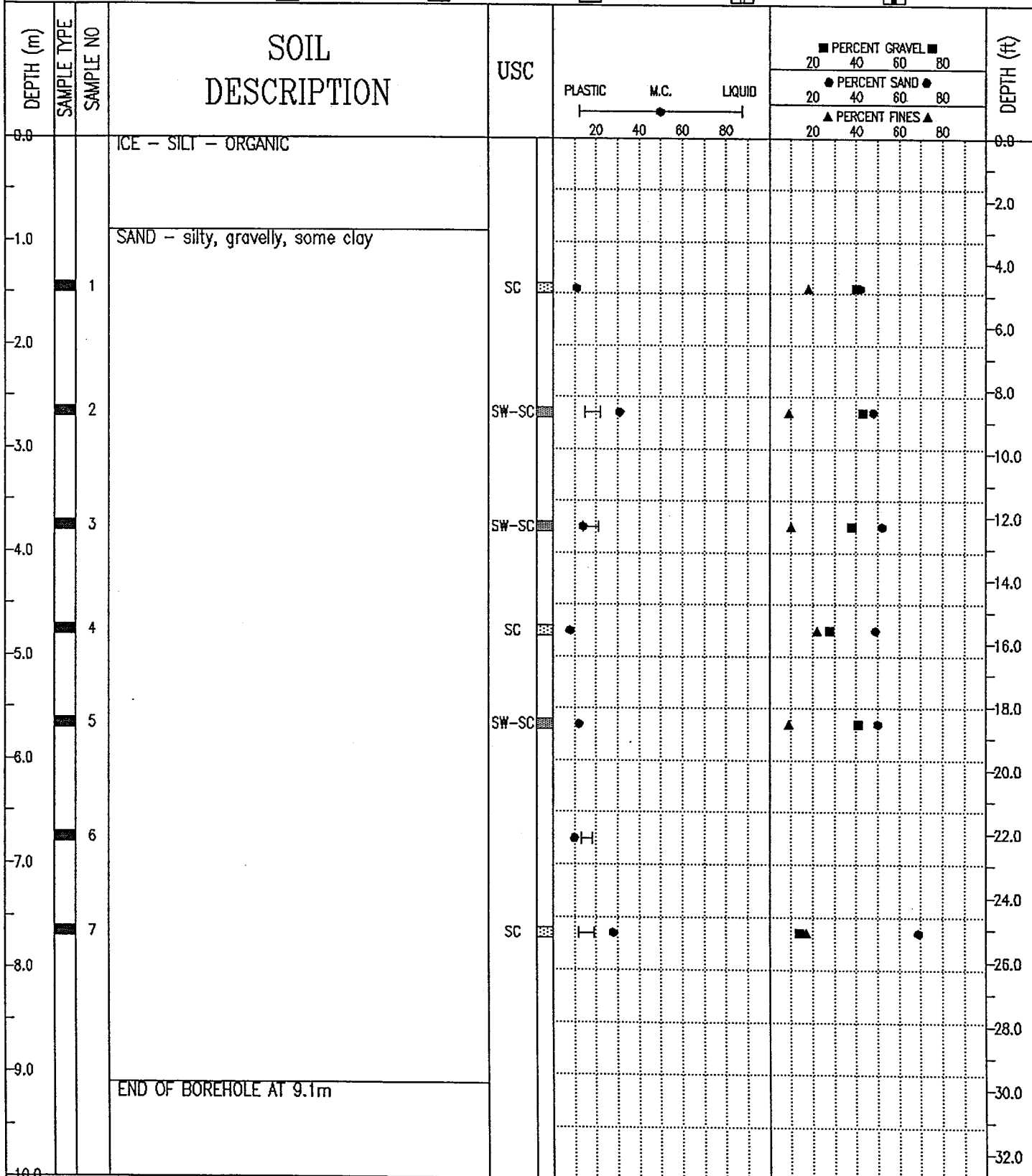

EBA Engineering Consultants Ltd.
Whitehorse, Yukon

COMPLETION DEPTH 9.1 m COMPLETE 7/3/12/07
 LOGGED BY DWG NO. Page 1 of 1

DEMPSTER HIGHWAY CORRIDOR		SOURCE: KM 512.8 NWT, 560m R OF HIGHWAY		BOREHOLE No. 5128B590	
GRANULAR RESOURCE INVENTORY		UTM ZONE: 8 N7456500 E481600		Project No: 0201-4800	
PUBLIC WORKS CANADA		ORIGINAL BOREHOLE NUMBER - 1590		ELEVATION 0.000 (m)	
SAMPLE TYPE <input checked="" type="checkbox"/> GRAB		<input checked="" type="checkbox"/> NO RECOVERY		<input checked="" type="checkbox"/> SPLIT SPOON	

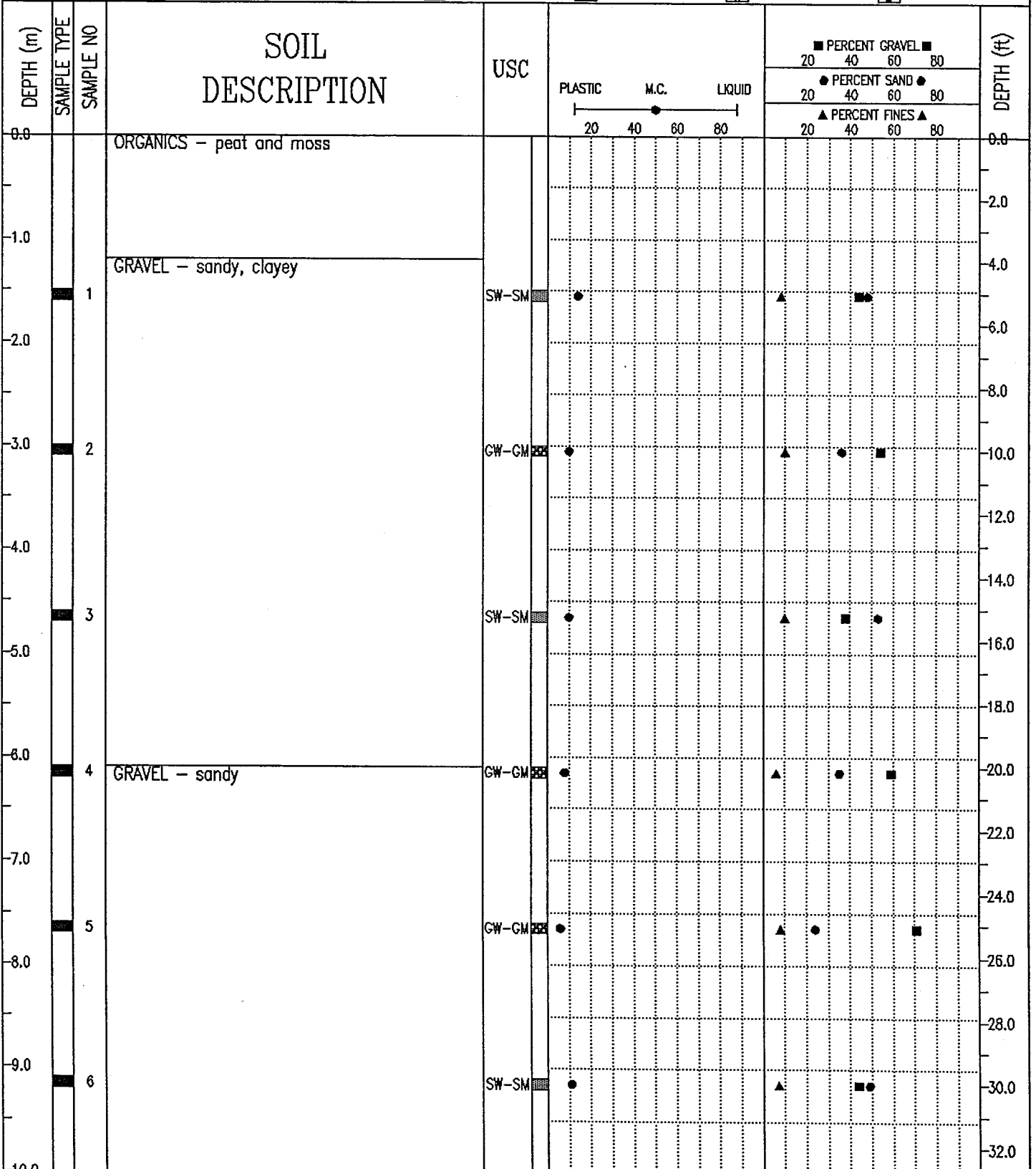

DEMPSTER HIGHWAY CORRIDOR	SOURCE: KM 512.8 NWT, 560m R OF HIGHWAY	BOREHOLE No. 5128B590
GRANULAR RESOURCE INVENTORY	UTM ZONE: 8 N7456500 E481600	Project No: 0201-4800
PUBLIC WORKS CANADA	ORIGINAL BOREHOLE NUMBER - 1590	ELEVATION 0.000 (m)
SAMPLE TYPE <input checked="" type="checkbox"/> GRAB <input type="checkbox"/> NO RECOVERY <input checked="" type="checkbox"/> SPLIT SPOON <input type="checkbox"/> <input type="checkbox"/>		

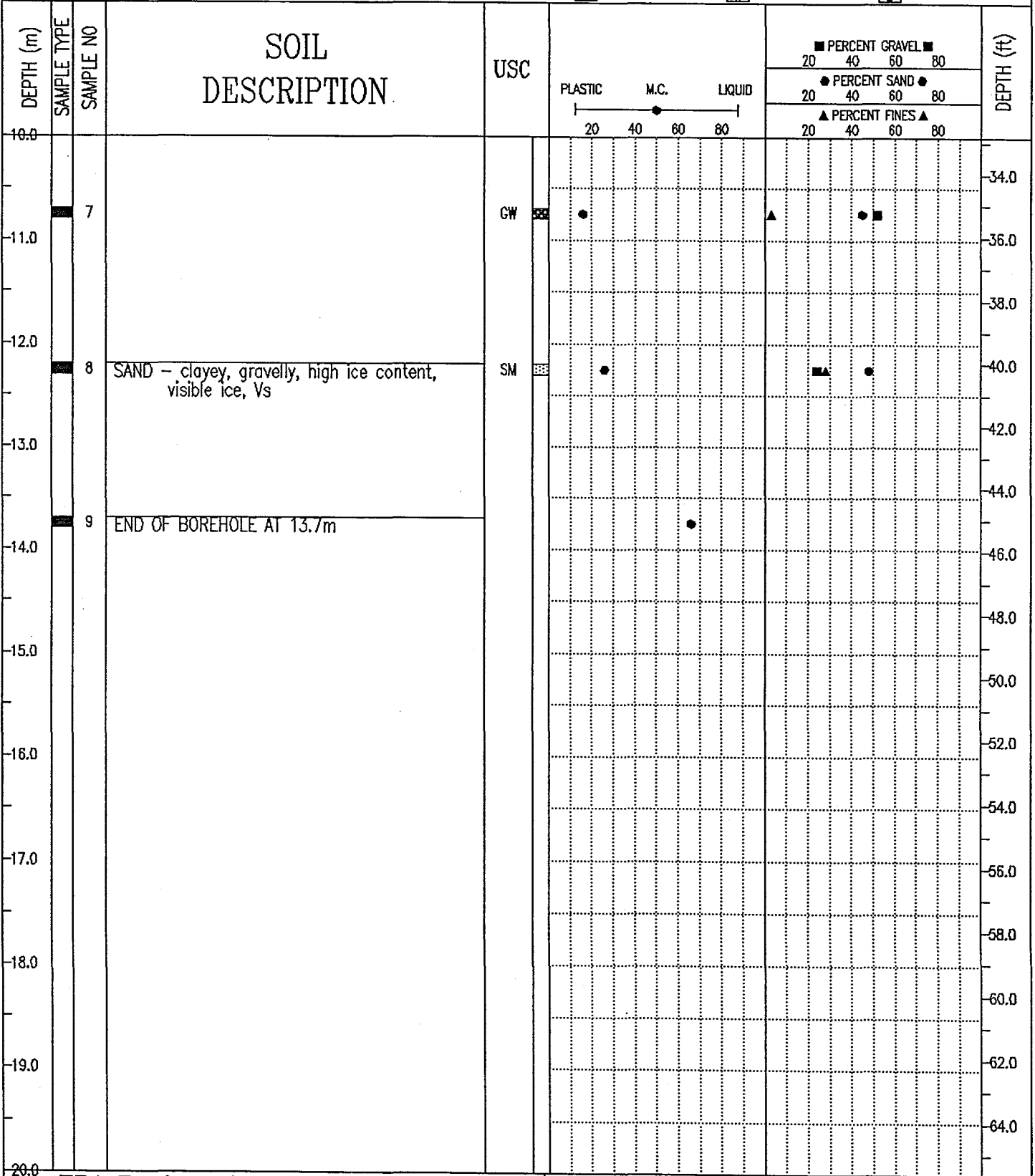

EBA Engineering Consultants Ltd.
Whitehorse, Yukon

COMPLETION DEPTH 13.7 m COMPLETE 7/3/12/07
LOGGED BY DWG NO. Page 2 of 2

DEMPSTER HIGHWAY CORRIDOR	SOURCE: KM 512.8 NWT, 560m R OF HIGHWAY	BOREHOLE No. 5128B593
GRANULAR RESOURCE INVENTORY	UTM ZONE: 8 N7456500 E481600	Project No: 0201-4800
PUBLIC WORKS CANADA	ORIGINAL BOREHOLE NUMBER - 1593	ELEVATION 0.000 (m)
SAMPLE TYPE <input checked="" type="checkbox"/> GRAB <input type="checkbox"/> NO RECOVERY <input checked="" type="checkbox"/> SPLIT SPOON <input type="checkbox"/> <input type="checkbox"/>		

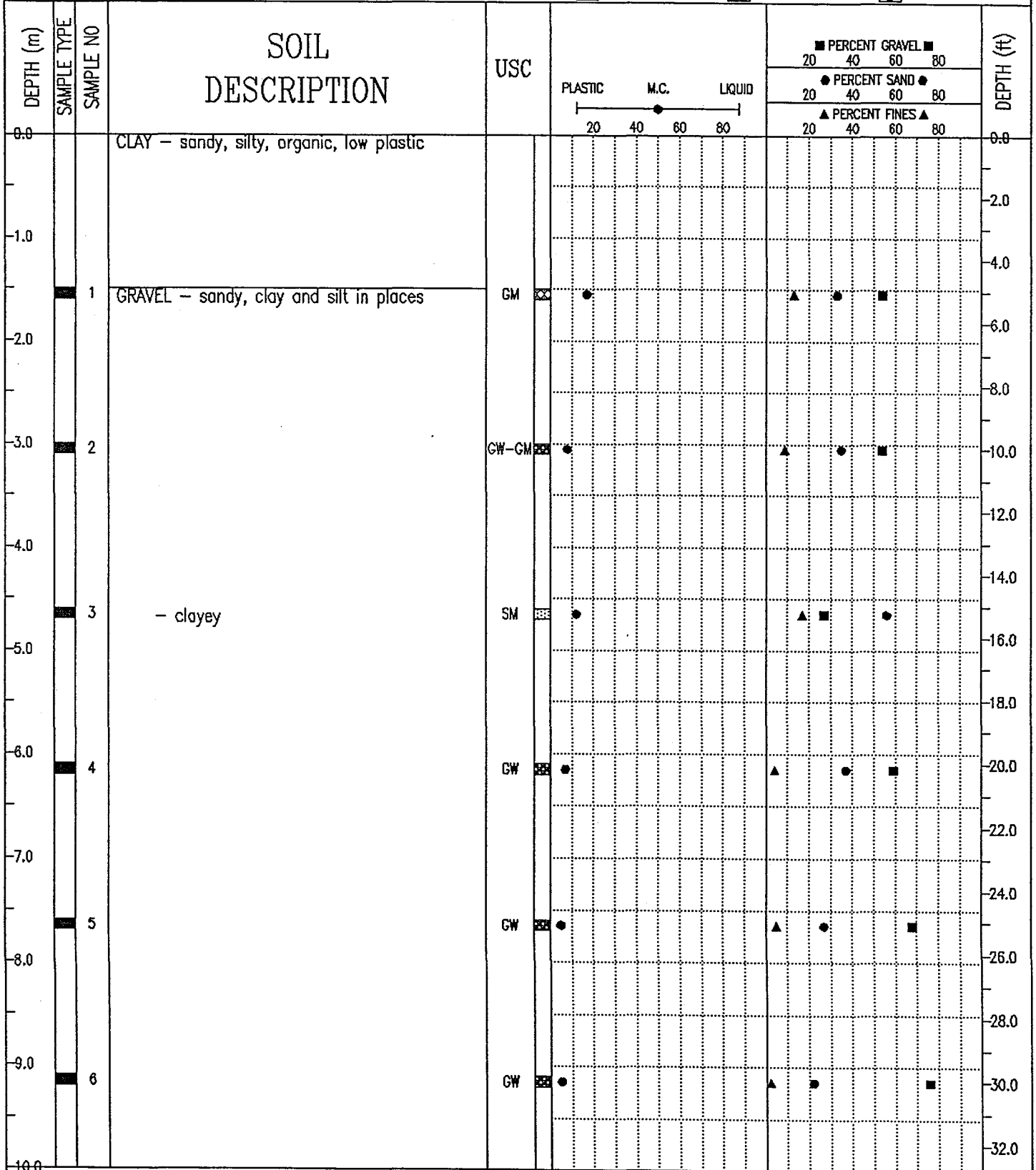

EBA Engineering Consultants Ltd.
Whitehorse, Yukon

COMPLETION DEPTH 18.3 m	COMPLETE 7/3/12/07
LOGGED BY	DWG NO.
	Page 1 of 2

DEMPSTER HIGHWAY CORRIDOR	SOURCE: KM 512.8 NWT, 560m R OF HIGHWAY	BOREHOLE No. 5128B593
GRANULAR RESOURCE INVENTORY	UTM ZONE: 8 N7456500 E481600	Project No: 0201-4800
PUBLIC WORKS CANADA	ORIGINAL BOREHOLE NUMBER - 1593	ELEVATION 0.000 (m)
SAMPLE TYPE <input checked="" type="checkbox"/> GRAB <input type="checkbox"/> NO RECOVERY <input checked="" type="checkbox"/> SPLIT SPOON <input type="checkbox"/> <input type="checkbox"/>		

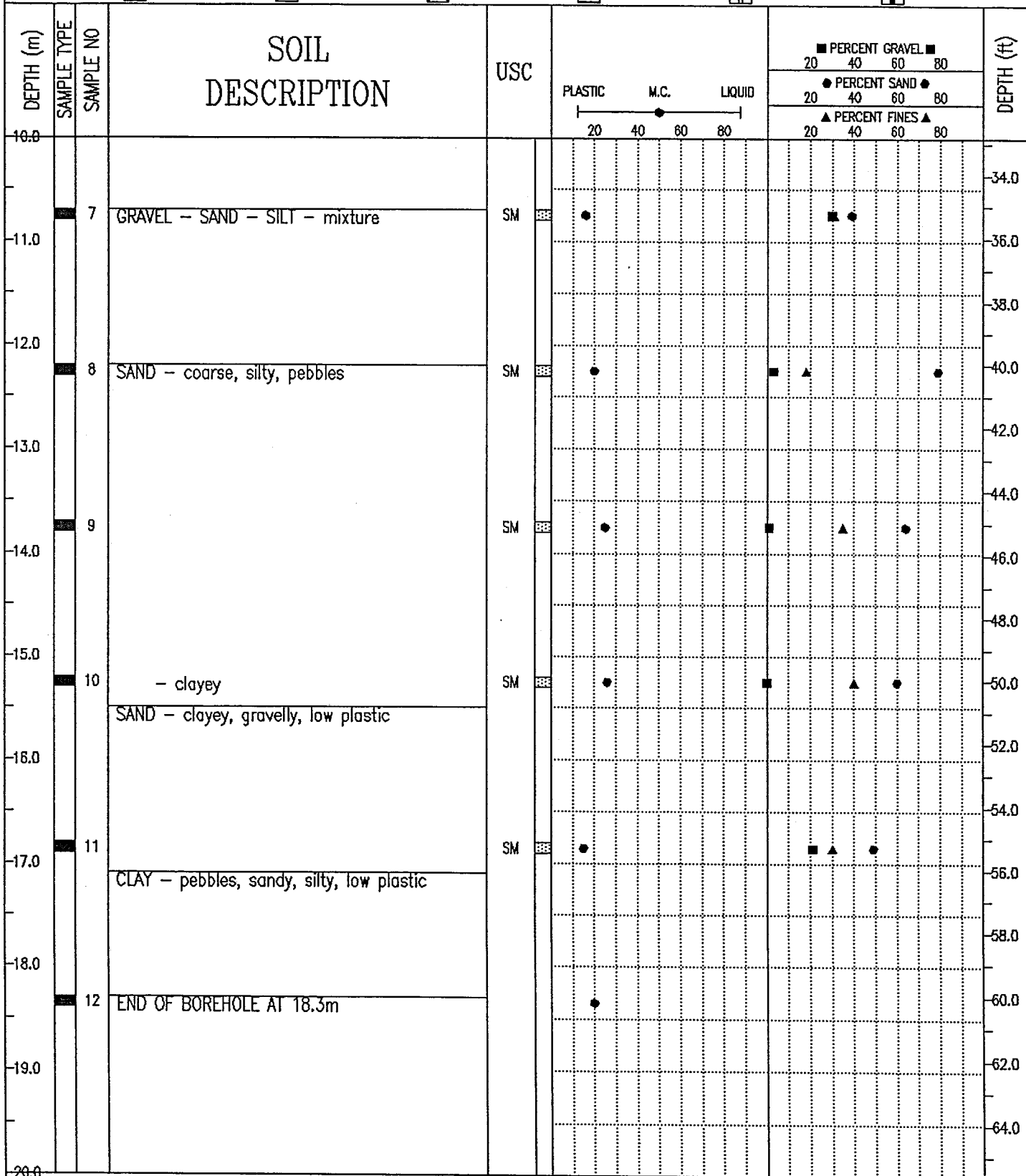

EBA Engineering Consultants Ltd.
Whitehorse, Yukon

COMPLETION DEPTH 18.3 m COMPLETE 7/3/12/07
LOGGED BY DWG NO. Page 2 of 2

DEMPSTER HIGHWAY CORRIDOR	SOURCE: KM 512.8 NWT, 560m R OF HIGHWAY	BOREHOLE No. 5128B595
GRANULAR RESOURCE INVENTORY	UTM ZONE: 8 N7456500 E481600	Project No: 0201-4800
PUBLIC WORKS CANADA	ORIGINAL BOREHOLE NUMBER - 1595	ELEVATION 0.000 (m)
SAMPLE TYPE <input checked="" type="checkbox"/> GRAB <input type="checkbox"/> NO RECOVERY <input checked="" type="checkbox"/> SPLIT SPOON <input type="checkbox"/> <input type="checkbox"/> <input type="checkbox"/>		

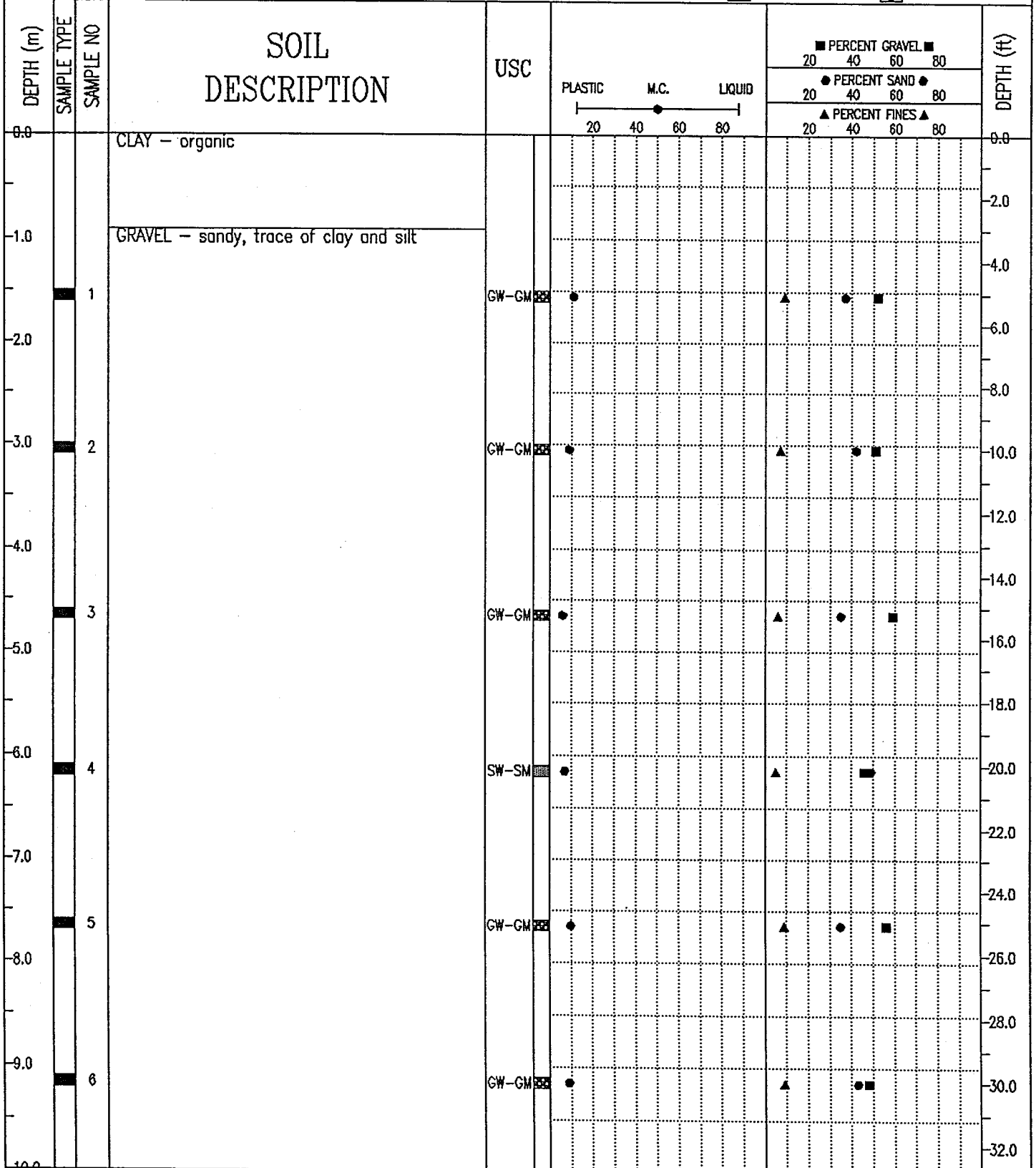

EBA Engineering Consultants Ltd.
Whitehorse, Yukon

COMPLETION DEPTH 18.3 m COMPLETE 7/3/07
 LOGGED BY DWG NO. Page 1 of 2

DEMPSTER HIGHWAY CORRIDOR	SOURCE: KM 512.8 NWT, 560m R OF HIGHWAY	BOREHOLE No. 5128B595
GRANULAR RESOURCE INVENTORY	UTM ZONE: 8 N7456500 E481600	Project No: 0201-4800
PUBLIC WORKS CANADA	ORIGINAL BOREHOLE NUMBER - 1595	ELEVATION 0.000 (m)
SAMPLE TYPE <input checked="" type="checkbox"/> GRAB <input checked="" type="checkbox"/> NO RECOVERY <input checked="" type="checkbox"/> SPLIT SPOON <input type="checkbox"/> <input type="checkbox"/> <input type="checkbox"/>		

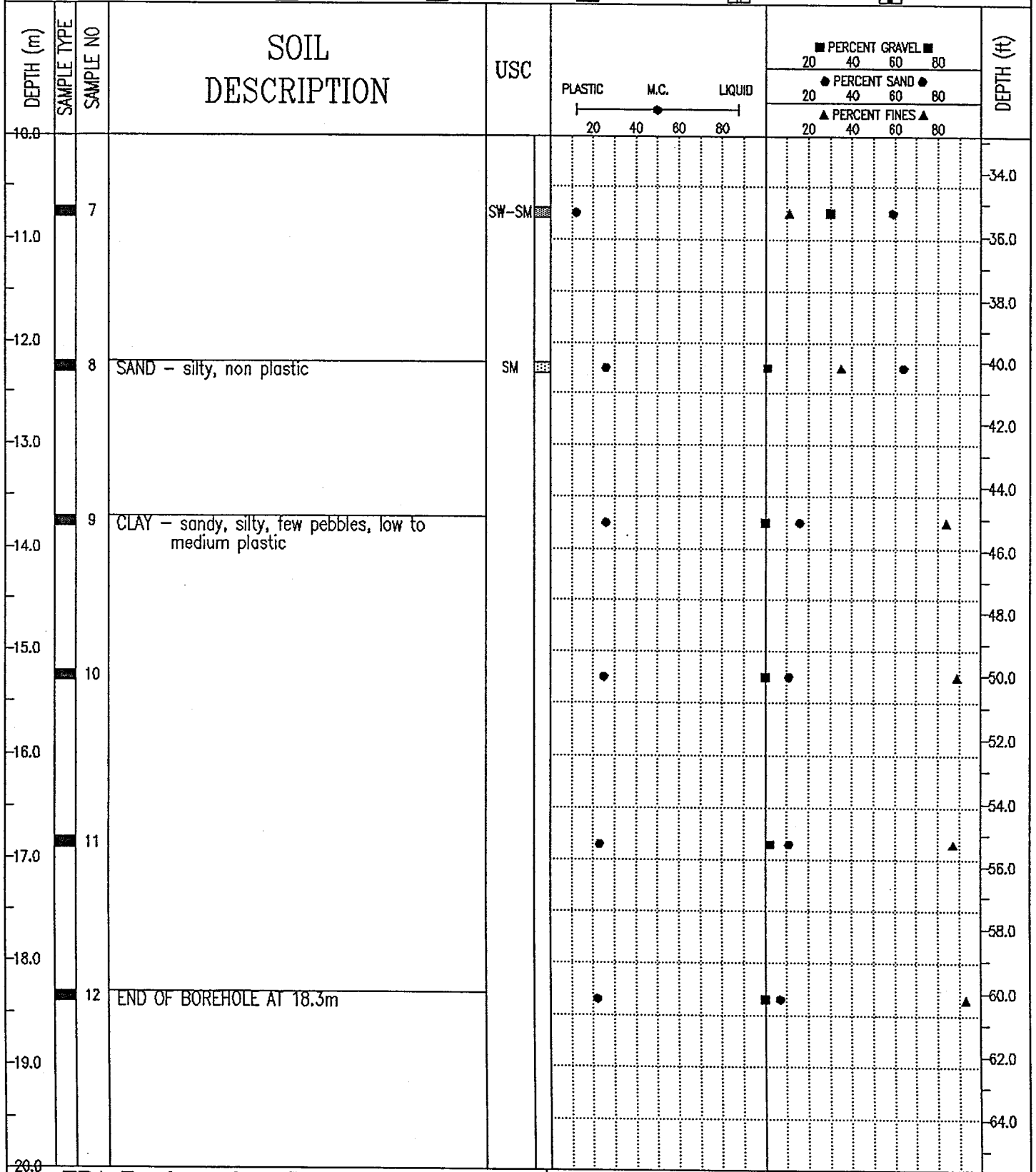

EBA Engineering Consultants Ltd.
Whitehorse, Yukon

COMPLETION DEPTH 18.3 m COMPLETE 7/3/07
 LOGGED BY DWG NO. Page 2 of 2

DEMPSTER HIGHWAY CORRIDOR	SOURCE: KM 562 NWT, BOTH SIDES OF HWAY	BOREHOLE No. 5620B001
GRANULAR RESOURCE INVENTORY	UTM ZONE: 8 N7476500 E530000	Project No: 0201-4800
DEPT. OF INDIAN AFFAIRS & NRTHRN DEVLPMT	ORIGINAL BOREHOLE NUMBER - 653-1	ELEVATION 0.000 (m)
SAMPLE TYPE <input checked="" type="checkbox"/> GRAB	<input type="checkbox"/> NO RECOVERY	<input checked="" type="checkbox"/> SPLIT SPOON

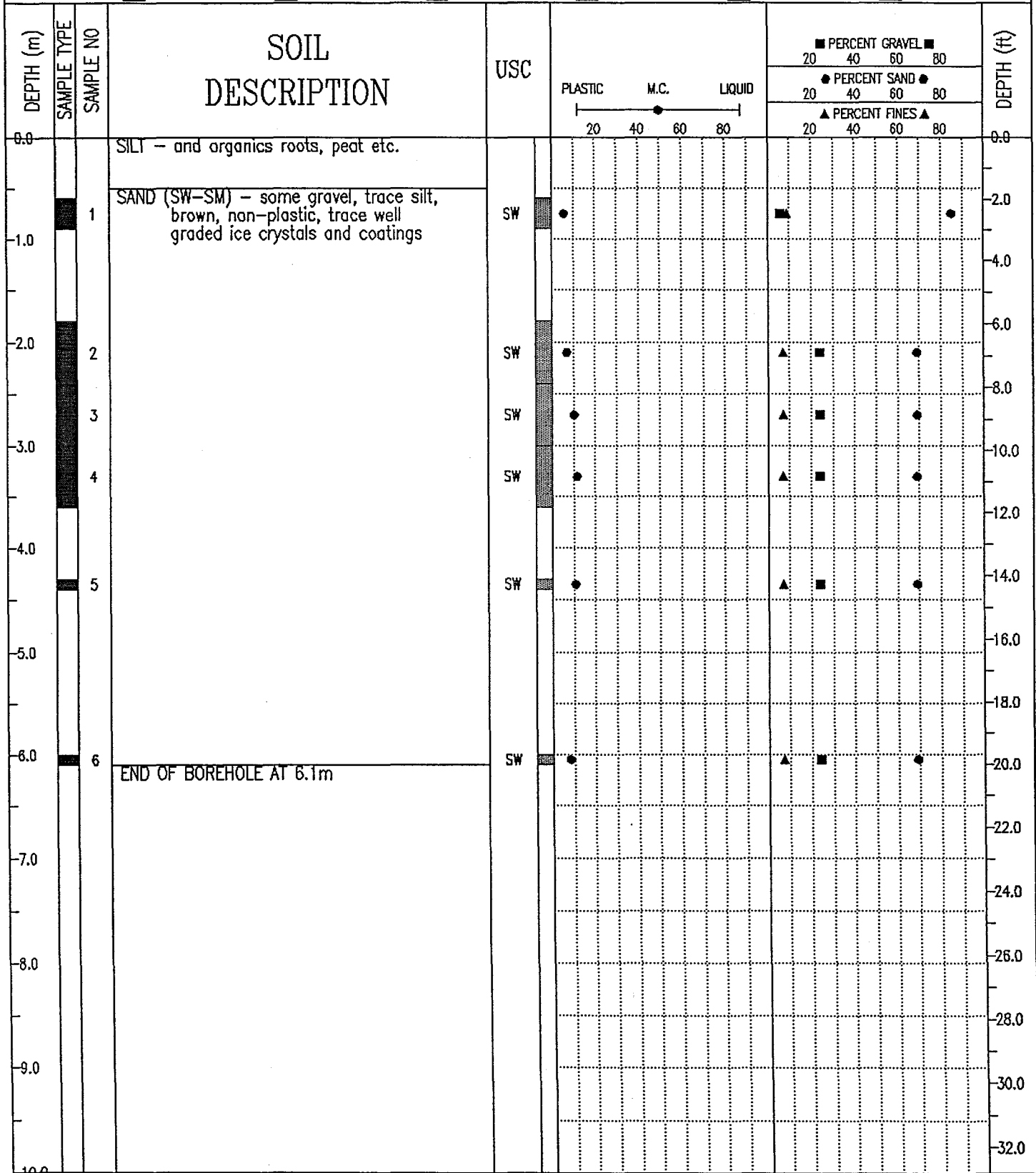

EBA Engineering Consultants Ltd.
Whitehorse, Yukon

COMPLETION DEPTH 6.1 m

COMPLETE 73/ /

LOGGED BY

DWG NO.

Page 1 of 1

DEMPSTER HIGHWAY CORRIDOR	SOURCE: KM 565 NWT, BOTH SIDES OF HWAY	BOREHOLE No. 5650B001
GRANULAR RESOURCE INVENTORY	UTM ZONE: 8 N7475700 E532300	Project No: 0201-4800
DEPT. OF INDIAN AFFAIRS & NRTHN. DEVLPMT	ORIGINAL BOREHOLE NUMBER - 652-1	ELEVATION 0.000 (m)

SAMPLE TYPE GRAB NO RECOVERY SPLIT SPOON

DEPTH (m)	SAMPLE TYPE	SAMPLE NO	SOIL DESCRIPTION	USC	PLASTIC	M.C.	LIQUID	■ PERCENT GRAVEL ■ 20 40 60 80 ● PERCENT SAND ● 20 40 60 80 ▲ PERCENT FINES ▲ 20 40 60 80	DEPTH (ft)
0.0			SILT - trace fine sand, low plastic, brownish grey, ice crystals and coatings		20	40	60		0.0
0.5									1.5
1.0									3.0
2.0									6.0
3.0									9.0
4.0									12.0
4.3			END OF BOREHOLE AT 4.3m						14.0
5.0									16.0
6.0									20.0
7.0									22.0
8.0									26.0
9.0									30.0
10.0									32.0

EBA Engineering Consultants Ltd.
Whitehorse, Yukon

COMPLETION DEPTH 4.3 m	COMPLETE 73/ /	
LOGGED BY	DWG NO.	Page 1 of 1

DEMPSTER HIGHWAY CORRIDOR		SOURCE: KM 565 NWT, BOTH SIDES OF HWAY		BOREHOLE No. 5650700A	
GRANULAR RESOURCE INVENTORY		UTM ZONE: 8 N7474600 E533700		Project No: 0201-4800	
DEPT. OF INDIAN AFFAIRS & NRTHN. DEVLPMT		ORIGINAL TEST PIT NUMBER - 652-A		ELEVATION 0.000 (m)	
SAMPLE TYPE <input checked="" type="checkbox"/> GRAB		<input type="checkbox"/> NO RECOVERY		<input checked="" type="checkbox"/> SPLIT SPOON	

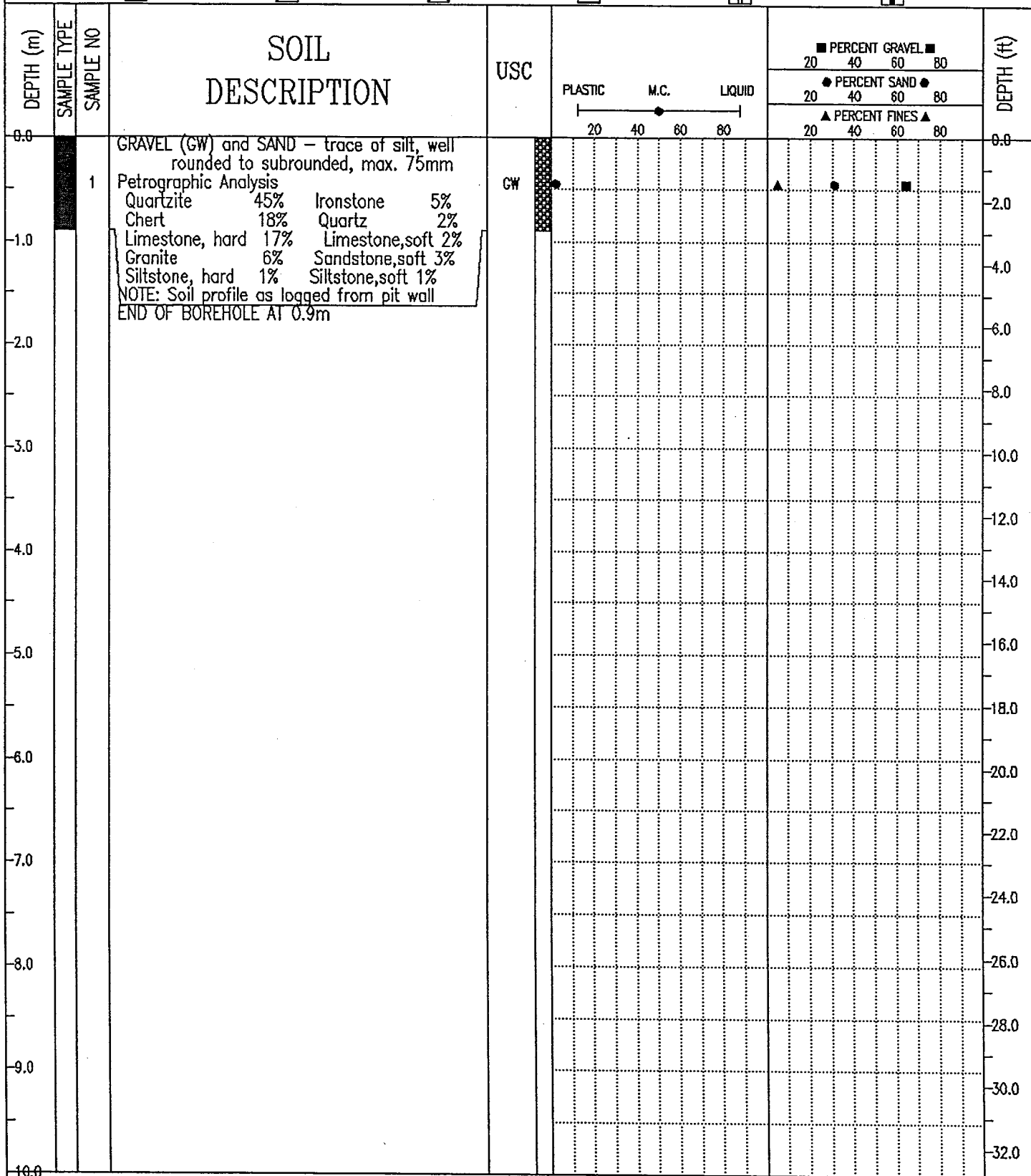

EBA Engineering Consultants Ltd.
Whitehorse, Yukon

COMPLETION DEPTH 0.9 m

COMPLETE 73/ /

LOGGED BY

DWG NO.

DEMPSTER HIGHWAY CORRIDOR	SOURCE: KM 565 NWT, BOTH SIDES OF HWAY	BOREHOLE No. 5650T00B
GRANULAR RESOURCE INVENTORY	UTM ZONE: 8 N7475900 E532200	Project No: 0201-4800
DEPT. OF INDIAN AFFAIRS & NRTHN. DEVLPMT	ORIGINAL TEST PIT NUMBER - 652-B	ELEVATION 0.000 (m)
SAMPLE TYPE <input checked="" type="checkbox"/> GRAB <input checked="" type="checkbox"/> NO RECOVERY <input checked="" type="checkbox"/> SPLIT SPOON		

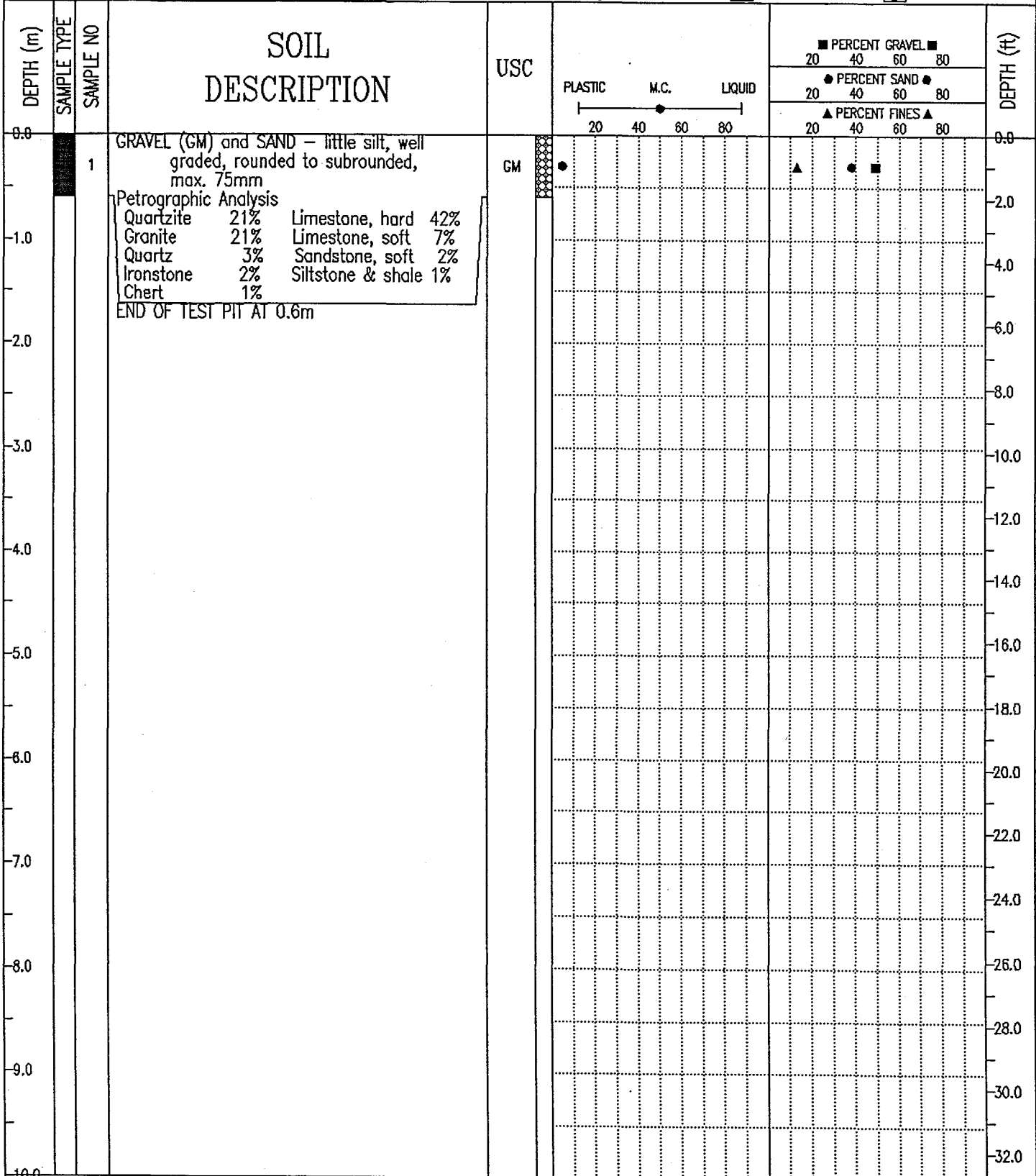

EBA Engineering Consultants Ltd.
Whitehorse, Yukon

COMPLETION DEPTH 0.6 m

COMPLETE 73/ /

LOGGED BY

DWG NO.

DEMPSTER HIGHWAY CORRIDOR	SOURCE: KM 568 NWT, RIGHT OF HIGHWAY	BOREHOLE No. 5680B220
GRANULAR RESOURCE INVENTORY	UTM ZONE: 8 N7482500 E517200	Project No: 0201-4800
PUBLIC WORKS CANADA	ORIGINAL BOREHOLE NUMBER - R-220	ELEVATION 0.000 (m)
SAMPLE TYPE <input checked="" type="checkbox"/> GRAB <input checked="" type="checkbox"/> NO RECOVERY <input checked="" type="checkbox"/> SPLIT SPOON <input type="checkbox"/> <input type="checkbox"/>		

DEPTH (m)	SAMPLE TYPE	SAMPLE NO	SOIL DESCRIPTION	USC	PLASTIC	M.C.	LIQUID	PERCENT GRAVEL			PERCENT SAND			PERCENT FINES			DEPTH (#)
								20	40	60	80	20	40	60	80	20	
0.0			ORGANICS														0.0
			SILT - with ice throughout														2.0
-1.0			GRAVEL - silty														4.0
-2.0		1															6.0
		2															8.0
		3	- silty and sandy														10.0
-3.0																	12.0
-4.0																	14.0
		4	SAND - silty														16.0
-5.0																	18.0
			SILT - sandy														20.0
-6.0		5															22.0
			END OF BOREHOLE AT 6.1m														24.0
-7.0																	26.0
-8.0																	28.0
-9.0																	30.0
-10.0																	32.0

EBA Engineering Consultants Ltd. Whitehorse, Yukon	COMPLETION DEPTH 6.1 m	COMPLETE 71/ /
	LOGGED BY	DWG NO.

DEMPSTER HIGHWAY CORRIDOR	SOURCE: KM 588 NWT, RIGHT OF HIGHWAY	BOREHOLE No. 5680B221
GRANULAR RESOURCE INVENTORY	UTM ZONE: 8 N7482500 E517200	Project No: 0201-4800
PUBLIC WORKS CANADA	ORIGINAL BOREHOLE NUMBER - R-221	ELEVATION 0.000 (m)
SAMPLE TYPE <input checked="" type="checkbox"/> GRAB <input checked="" type="checkbox"/> NO RECOVERY <input checked="" type="checkbox"/> SPLIT SPOON <input type="checkbox"/> <input type="checkbox"/> <input type="checkbox"/>		

DEPTH (m)	SAMPLE TYPE	SAMPLE NO	SOIL DESCRIPTION	USC	PLASTIC	M.C.	LIQUID	PERCENT GRAVEL			PERCENT SAND			PERCENT FINES			DEPTH (ft)
								20	40	60	80	20	40	60	80	20	
0.0			ORGANICS														0.0
			SILT - with ice throughout														2.0
-1.0			SILT - gravelly, sandy														4.0
		1	GRAVEL - sandy														6.0
-2.0		2	GRAVEL - silty														8.0
		3	GRAVEL - sandy														10.0
-3.0		4	GRAVEL - sandy														12.0
			- ice lens														14.0
-4.0			GRAVEL - sandy														16.0
			- ice lens														18.0
-5.0			SILT - sandy														20.0
			END OF BOREHOLE AT 6.1m														22.0
-6.0																	24.0
																	26.0
-7.0																	28.0
																	30.0
-8.0																	32.0
-9.0																	
-10.0																	

EBA Engineering Consultants Ltd.
Whitehorse, Yukon

COMPLETION DEPTH 6.1 m	COMPLETE 71/ /
LOGGED BY	DWG NO.
	Page 1 of 1

DEMPSTER HIGHWAY CORRIDOR		SOURCE: KM 571.3 NWT, R & L OF HIGHWAY		BOREHOLE No. 5713B041	
GRANULAR RESOURCE INVENTORY		UTM ZONE: 8 N7482000 E519900		Project No: 0201-4800	
PUBLIC WORKS CANADA		ORIGINAL BOREHOLE NUMBER - 41		ELEVATION 0.000 (m)	
SAMPLE TYPE <input checked="" type="checkbox"/> GRAB		<input checked="" type="checkbox"/> NO RECOVERY		<input checked="" type="checkbox"/> SPLIT SPOON	

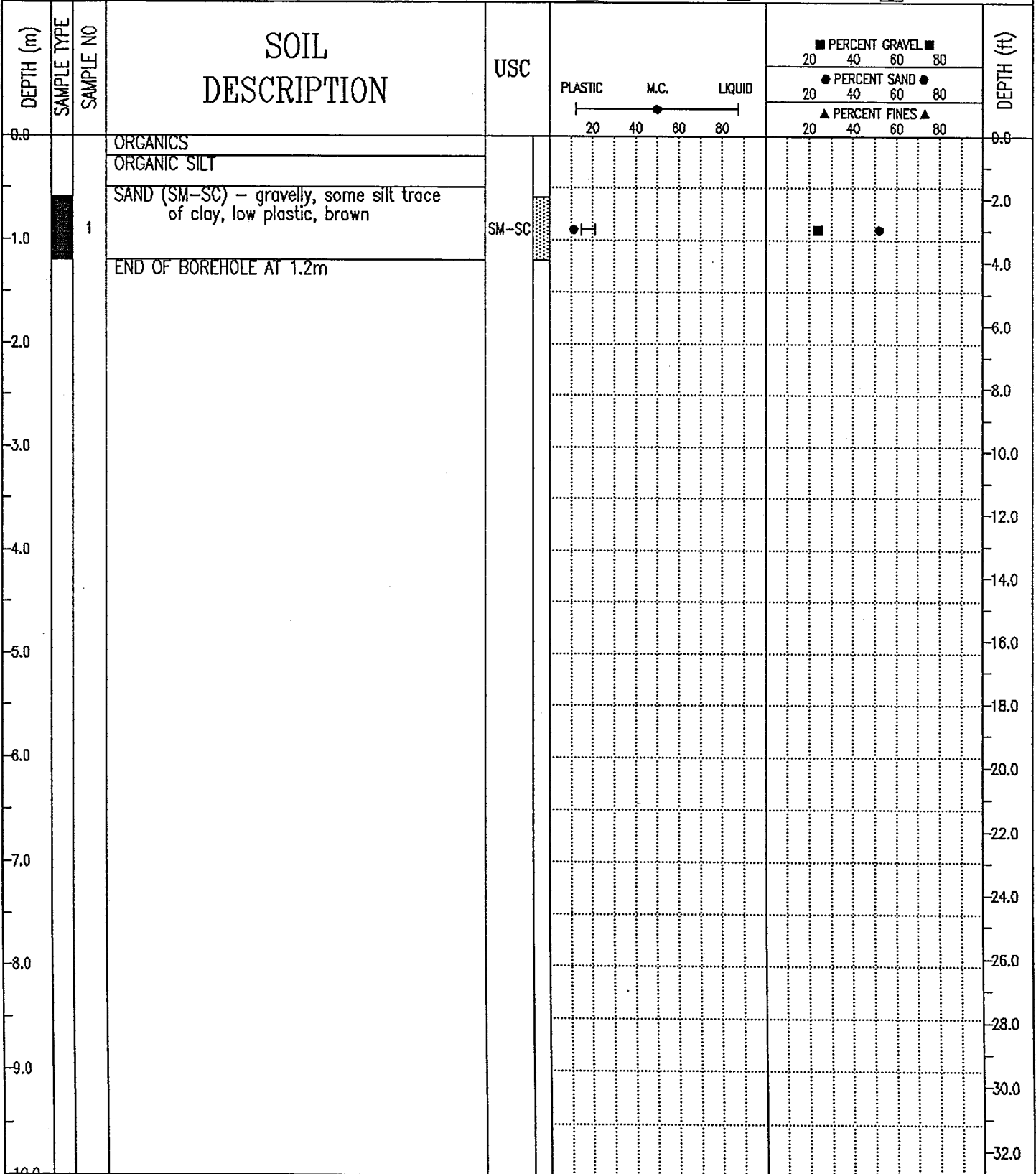

EBA Engineering Consultants Ltd.
Whitehorse, Yukon

COMPLETION DEPTH 1.2 m

COMPLETE 71/ /

LOGGED BY

DWG NO.

Page 1 of 1

DEMPSTER HIGHWAY CORRIDOR	SOURCE: KM 571.3 NWT, R & L OF HIGHWAY	BOREHOLE No. 5713B189
GRANULAR RESOURCE INVENTORY	UTM ZONE: 8 N7482000 E519800	Project No: 0201-4800
PUBLIC WORKS CANADA	ORIGINAL BOREHOLE NUMBER - R-189	ELEVATION 0.000 (m)
SAMPLE TYPE <input checked="" type="checkbox"/> GRAB <input checked="" type="checkbox"/> NO RECOVERY <input checked="" type="checkbox"/> SPLIT SPOON <input type="checkbox"/> <input type="checkbox"/> <input type="checkbox"/>		

DEPTH (m)	SAMPLE TYPE	SAMPLE NO	SOIL DESCRIPTION	USC	PLASTIC M.C. LIQUID 20 40 60 80	■ PERCENT GRAVEL ■ 20 40 60 80				● PERCENT SAND ● 20 40 60 80				▲ PERCENT FINES ▲ 20 40 60 80				DEPTH (ft)
0.0			ORGANICS													0.0		
			ORGANIC SILT and ICE														2.0	
-1.0																	4.0	
			GRAVEL - sandy, silty														6.0	
-2.0																	8.0	
-3.0																	10.0	
-4.0																	12.0	
-5.0			ICE and SILTY ICE														14.0	
-6.0																	16.0	
-7.0																	18.0	
-8.0																	20.0	
-9.0			END OF BOREHOLE AT 6.1m														22.0	
-10.0																	24.0	
																	26.0	
																	28.0	
																	30.0	
																	32.0	

EBA Engineering Consultants Ltd. Whitehorse, Yukon		COMPLETION DEPTH 6.1 m	COMPLETE 71/ /
LOGGED BY	DWG NO.	Page 1 of 1	

DEMPSTER HIGHWAY CORRIDOR		SOURCE: KM 571.3 NWT, R & L OF HIGHWAY		BOREHOLE No. 5713B190	
GRANULAR RESOURCE INVENTORY		UTM ZONE: 8 N7482000 E519900		Project No: 0201-4800	
PUBLIC WORKS CANADA		ORIGINAL BOREHOLE NUMBER - R-190		ELEVATION 0.000 (m)	
SAMPLE TYPE <input checked="" type="checkbox"/> GRAB		<input checked="" type="checkbox"/> NO RECOVERY		<input checked="" type="checkbox"/> SPLIT SPOON	

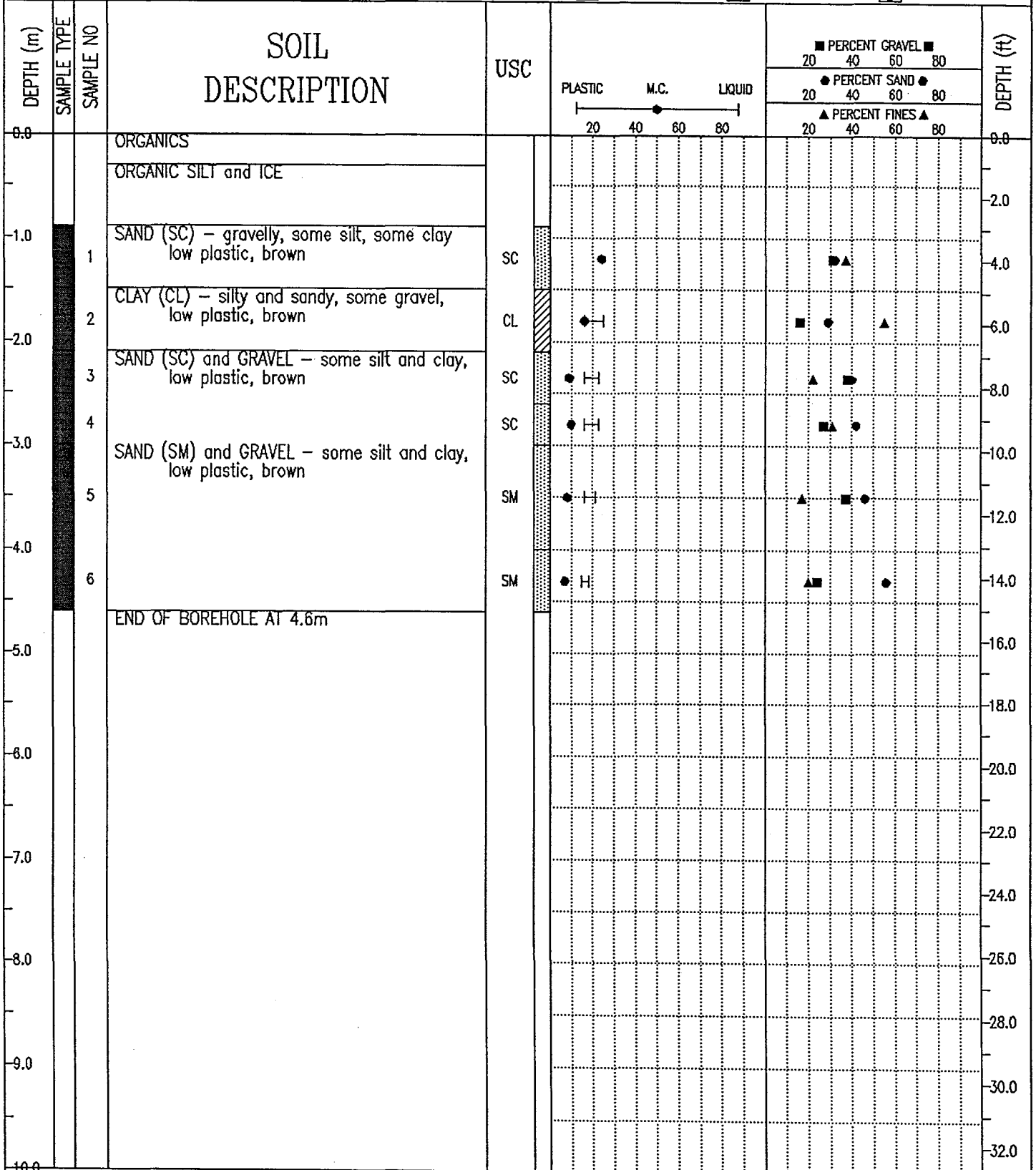

EBA Engineering Consultants Ltd.
Whitehorse, Yukon

COMPLETION DEPTH 4.6 m

COMPLETE 71/ /

LOGGED BY

DWG NO.

DEMPSTER HIGHWAY CORRIDOR		SOURCE: KM 571.3 NWT, R & L OF HIGHWAY		BOREHOLE No. 5713B191	
GRANULAR RESOURCE INVENTORY		UTM ZONE: 8 N7482000 E519900		Project No: 0201-4800	
PUBLIC WORKS CANADA		ORIGINAL BOREHOLE NUMBER - R-191		ELEVATION 0.000 (m)	
SAMPLE TYPE <input checked="" type="checkbox"/> GRAB		<input checked="" type="checkbox"/> NO RECOVERY		<input checked="" type="checkbox"/> SPLIT SPOON	

DEPTH (m)	SAMPLE TYPE	SAMPLE NO	SOIL DESCRIPTION	USC	PLASTIC	M.C.	LIQUID	PERCENT GRAVEL			PERCENT SAND			PERCENT FINES			DEPTH (ft)
								20	40	60	80	20	40	60	80	20	
0.0			ORGANICS														0.0
			SILT - sandy														2.0
-1.0			GRAVEL - silty, sandy														4.0
-2.0			GRAVEL - silty														6.0
-3.0			END OF BOREHOLE AT 3.0m														10.0
-4.0																	12.0
-5.0																	16.0
-6.0																	20.0
-7.0																	22.0
-8.0																	24.0
-9.0																	26.0
-10.0																	28.0
																	30.0
																	32.0

EBA Engineering Consultants Ltd.
Whitehorse, Yukon

COMPLETION DEPTH 3.0 m

COMPLETE 71/ /

LOGGED BY

DWG NO.

DEMPSTER HIGHWAY CORRIDOR		SOURCE: KM 571.3 NWT, R & L OF HIGHWAY		BOREHOLE No. 5713B192	
GRANULAR RESOURCE INVENTORY		UTM ZONE: 8 N7482000 E519900		Project No: 0201-4800	
PUBLIC WORKS CANADA		ORIGINAL BOREHOLE NUMBER - R-192		ELEVATION 0.000 (m)	
SAMPLE TYPE <input checked="" type="checkbox"/> GRAB		<input checked="" type="checkbox"/> NO RECOVERY		<input checked="" type="checkbox"/> SPLIT SPOON	

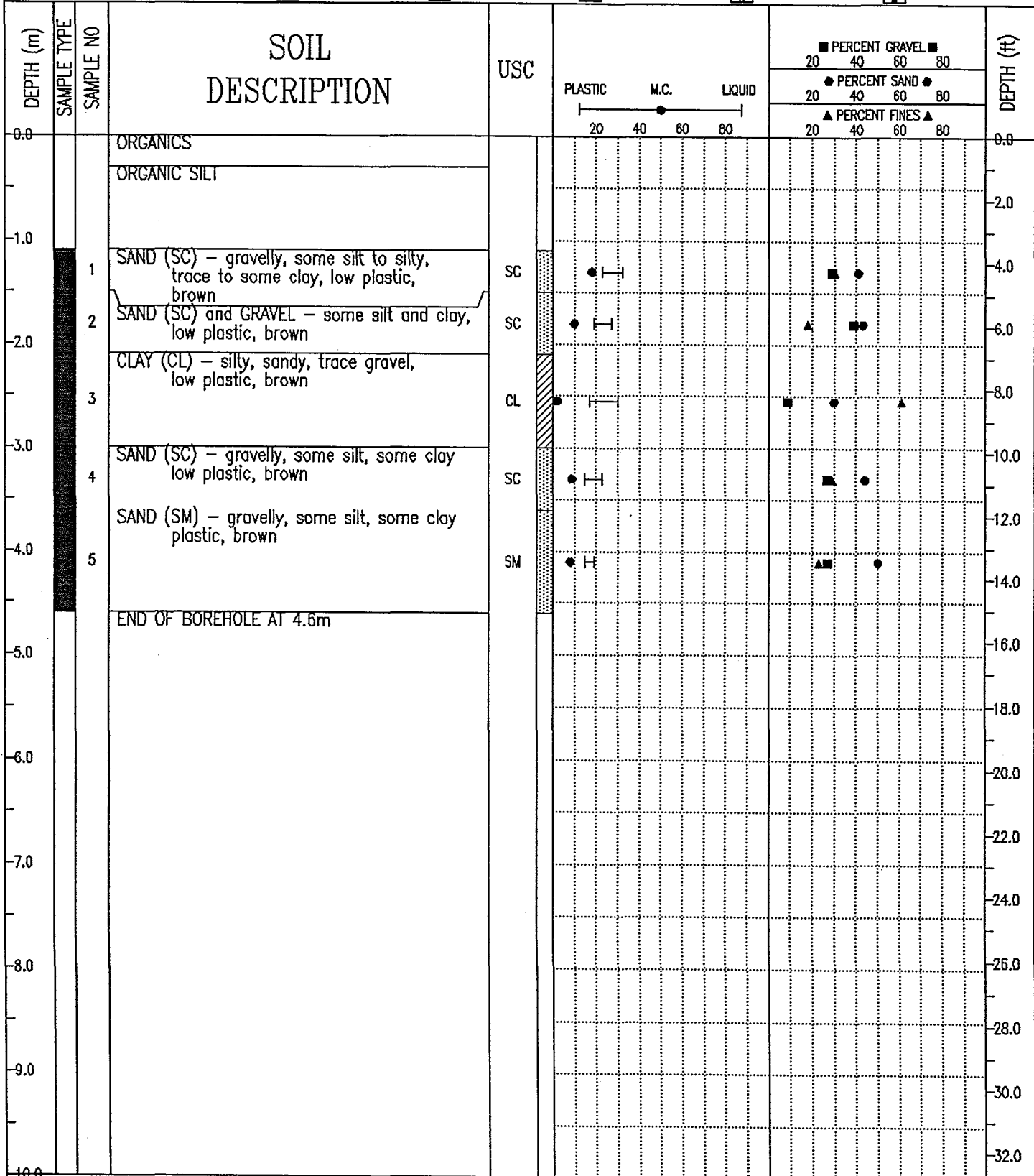

EBA Engineering Consultants Ltd.
Whitehorse, Yukon

COMPLETION DEPTH 4.6 m

COMPLETE 71/ /

LOGGED BY

DWG NO.

DEMPSTER HIGHWAY CORRIDOR	SOURCE: KM 571.3 NWT R & L OF HIGHWAY	BOREHOLE No. 5713B193
GRANULAR RESOURCE INVENTORY	UTM ZONE: 8 N7482000 E519900	Project No: 0201-4800
PUBLIC WORKS CANADA	ORIGINAL BOREHOLE NUMBER - R-193	ELEVATION 0.000 (m)
SAMPLE TYPE <input checked="" type="checkbox"/> GRAB <input checked="" type="checkbox"/> NO RECOVERY <input checked="" type="checkbox"/> SPLIT SPOON <input type="checkbox"/> <input type="checkbox"/>		

DEPTH (m)	SAMPLE TYPE	SAMPLE NO	SOIL DESCRIPTION	USC	PLASTIC M.C. LIQUID 20 40 60 80	■ PERCENT GRAVEL ■ 20 40 60 80			● PERCENT SAND ● 20 40 60 80			▲ PERCENT FINES ▲ 20 40 60 80			DEPTH (ft)
						0.0			ORGANICS and ICE						
-1.0			GRAVEL - sandy, silty												2.0
-2.0															4.0
-3.0			SILT - gravelly												6.0
-4.0															8.0
-5.0			END OF BOREHOLE AT 4.6m												10.0
-6.0															12.0
-7.0															14.0
-8.0															16.0
-9.0															18.0
-10.0															20.0
															22.0
															24.0
															26.0
															28.0
															30.0
															32.0

EBA Engineering Consultants Ltd.
Whitehorse, Yukon

COMPLETION DEPTH 4.6 m	COMPLETE 71/ /
LOGGED BY	DWG NO.
Page 1 of 1	

DEMPSTER HIGHWAY CORRIDOR	SOURCE: KM 571.3 NWT, R & L OF HIGHWAY	BOREHOLE No. 5713B194
GRANULAR RESOURCE INVENTORY	UTM ZONE: 8 N7482000 E519900	Project No: 0201-4800
PUBLIC WORKS CANADA	ORIGINAL BOREHOLE NUMBER - R-194	ELEVATION 0.000 (m)
SAMPLE TYPE <input checked="" type="checkbox"/> GRAB <input checked="" type="checkbox"/> NO RECOVERY <input checked="" type="checkbox"/> SPLIT SPOON <input type="checkbox"/> <input type="checkbox"/> <input type="checkbox"/>		

DEPTH (m)	SAMPLE TYPE	SAMPLE NO	SOIL DESCRIPTION	USC	PLASTIC M.C. LIQUID 20 40 60 80	PERCENT GRAVEL ■			PERCENT SAND ●			PERCENT FINES ▲			DEPTH (ft)
						20	40	60	80	20	40	60	80	20	
0.0			ORGANICS and ICE											0.0	
1.0			GRAVEL - sandy, silty											3.0	
2.0														6.6	
3.0			SILT and BOULDERS											9.8	
3.0			END OF BOREHOLE AT 3.0m											10.0	
4.0														13.1	
5.0														16.4	
6.0														19.7	
7.0														23.0	
8.0														26.2	
9.0														29.5	
10.0														32.8	

EBA Engineering Consultants Ltd.
Whitehorse, Yukon

COMPLETION DEPTH 3.0 m	COMPLETE 71/ /
LOGGED BY	DWG NO.

DEMPSTER HIGHWAY CORRIDOR	SOURCE: KM 571.3 NWT, R & L OF HIGHWAY	BOREHOLE No. 5713B195
GRANULAR RESOURCE INVENTORY	UTM ZONE: 8 N7482000 E519900	Project No: 0201-4800
PUBLIC WORKS CANADA	ORIGINAL BOREHOLE NUMBER - R-195	ELEVATION 0.000 (m)
SAMPLE TYPE <input checked="" type="checkbox"/> GRAB <input checked="" type="checkbox"/> NO RECOVERY <input checked="" type="checkbox"/> SPLIT SPOON <input type="checkbox"/> <input type="checkbox"/>		

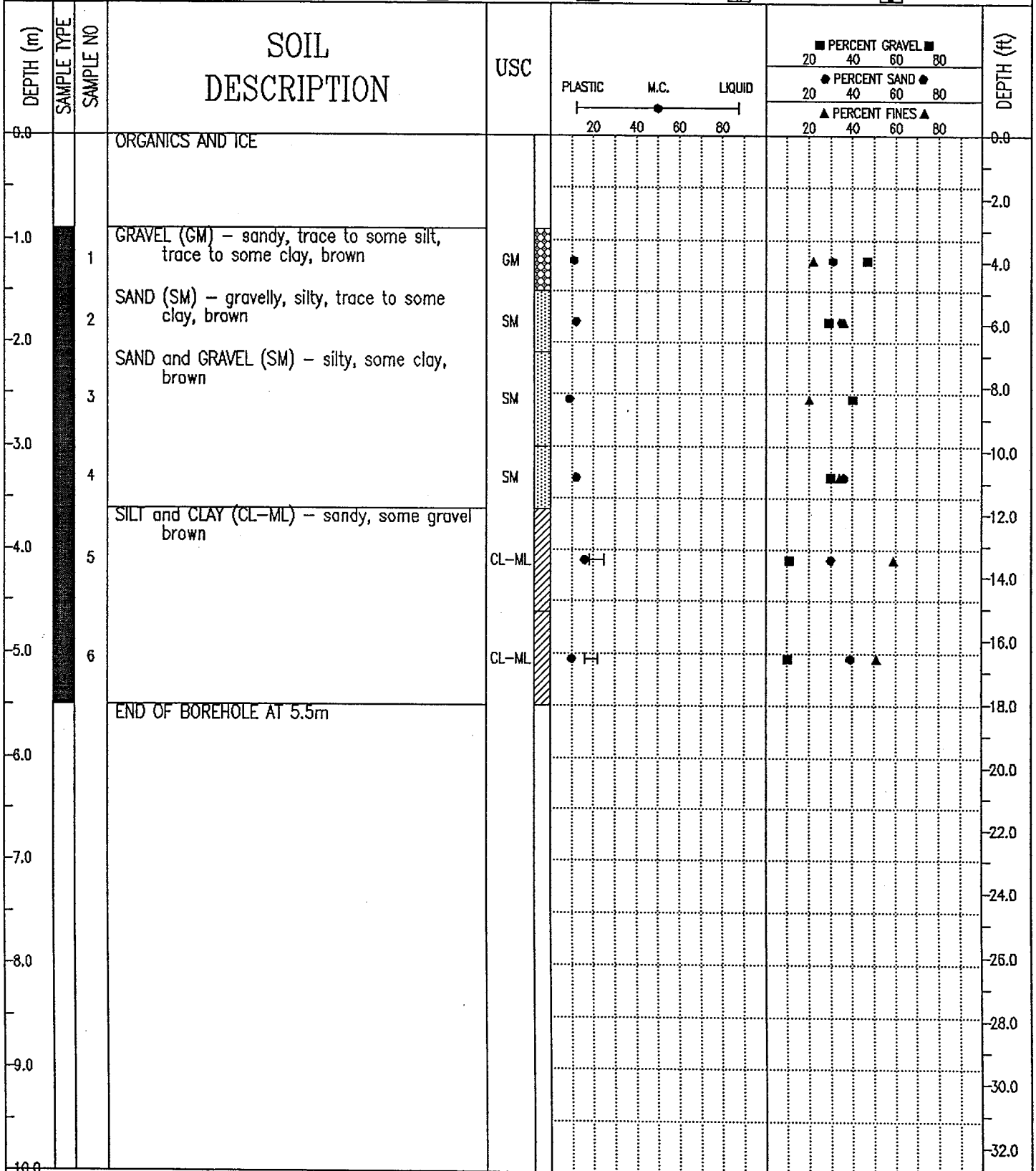

EBA Engineering Consultants Ltd.
Whitehorse, Yukon

COMPLETION DEPTH 5.5 m

COMPLETE 71/ /

LOGGED BY

DWG NO.

DEMPSTER HIGHWAY CORRIDOR		SOURCE: KM 571.3 NWT, R & L OF HIGHWAY		BOREHOLE No. 5713B197	
GRANULAR RESOURCE INVENTORY		UTM ZONE: 8 N7482000 E519900		Project No: 0201-4800	
PUBLIC WORKS CANADA		ORIGINAL BOREHOLE NUMBER - R-197		ELEVATION 0.000 (m)	
SAMPLE TYPE <input checked="" type="checkbox"/> GRAB		<input checked="" type="checkbox"/> NO RECOVERY		<input checked="" type="checkbox"/> SPLIT SPOON	

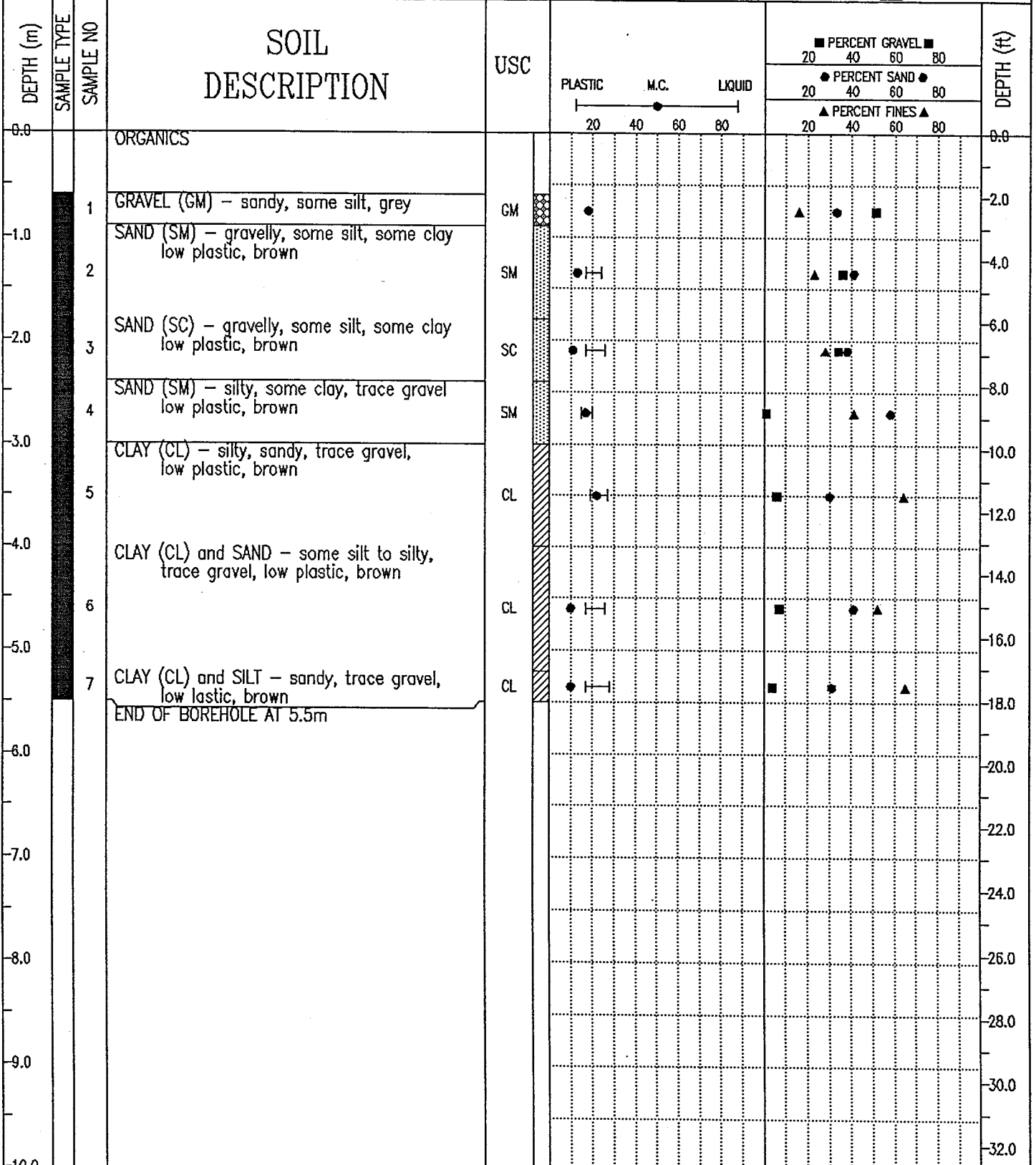

DEMPSTER HIGHWAY CORRIDOR	SOURCE: KM 571.3 NWT, R & L OF HIGHWAY	BOREHOLE No. 5713B198
GRANULAR RESOURCES INVENTORY	UTM ZONE: 8 N7482000 E519900	Project No: 0201-4800
PUBLIC WORKS CANADA	ORIGINAL BOREHOLE NUMBER - R-198	ELEVATION 0.000 (m)
SAMPLE TYPE <input checked="" type="checkbox"/> GRAB <input checked="" type="checkbox"/> NO RECOVERY <input checked="" type="checkbox"/> SPLIT SPOON <input type="checkbox"/> <input type="checkbox"/>		

DEPTH (m)	SAMPLE TYPE	SAMPLE NO	SOIL DESCRIPTION	USC	PLASTIC M.C. LIQUID -----●----- 20 40 60 80	■ PERCENT GRAVEL ■ 20 40 60 80			● PERCENT SAND ● 20 40 60 80			▲ PERCENT FINES ▲ 20 40 60 80			DEPTH (ft)
0.0			ORGANIC SILT and ICE												
-1.0			GRAVEL - sandy										2.0		
-2.0													4.0		
-3.0			GRAVEL - silty										8.0		
-4.0													10.0		
-5.0			SILT - sandy, trace of pebbles										12.0		
-6.0													14.0		
-7.0													16.0		
-8.0													18.0		
-9.0													20.0		
-10.0			END OF BOREHOLE AT 6.1m										22.0		
													24.0		
													26.0		
													28.0		
													30.0		
													32.0		

EBA Engineering Consultants Ltd.
Whitehorse, Yukon

COMPLETION DEPTH 6.1 m	COMPLETE 71/ /
LOGGED BY	DWG NO.
Page 1 of 1	

DEMPSTER HIGHWAY CORRIDOR	SOURCE: KM 571.3 NWT, R & L OF HIGHWAY	BOREHOLE No. 5713B200
GRANULAR RESOURCES INVENTORY	UTM ZONE: 8 N7482000 E519900	Project No: 0201-4800
PUBLIC WORKS CANADA	ORIGINAL BOREHOLE NUMBER - R-200	ELEVATION 0.000 (m)
SAMPLE TYPE <input checked="" type="checkbox"/> GRAB <input checked="" type="checkbox"/> NO RECOVERY <input checked="" type="checkbox"/> SPLIT SPOON <input type="checkbox"/> <input type="checkbox"/> <input type="checkbox"/>		

DEPTH (m)	SAMPLE TYPE	SAMPLE NO	SOIL DESCRIPTION	USC	PLASTIC M.C. LIQUID 20 40 60 80	PERCENT GRAVEL ■			PERCENT SAND ●			PERCENT FINES ▲			DEPTH (ft)
						20	40	60	80	20	40	60	80	20	
0.0			ORGANICS											0.0	
			GRAVEL - sandy, silty											2.0	
-1.0														4.0	
-2.0														6.0	
-3.0														8.0	
-4.0														10.0	
			ICE											12.0	
-5.0														14.0	
-6.0														16.0	
			END OF BOREHOLE AT 6.1m											18.0	
-7.0														20.0	
-8.0														22.0	
-9.0														24.0	
-10.0														26.0	
														28.0	
														30.0	
														32.0	

EBA Engineering Consultants Ltd.
Whitehorse, Yukon

COMPLETION DEPTH 6.1 m

COMPLETE 71/ /

LOGGED BY

DWG NO.1

Page 1 of 1

DEMPSTER HIGHWAY CORRIDOR		SOURCE: KM 571.3 NWT, R & L OF HIGHWAY		BOREHOLE No. 5713B201	
GRANULAR RESOURCES INVENTORY		UTM ZONE: 8 N7482000 E519900		Project No: 0201-4800	
PUBLIC WORKS CANADA		ORIGINAL BOREHOLE NUMBER - R-201		ELEVATION 0.000 (m)	
SAMPLE TYPE <input checked="" type="checkbox"/> GRAB		<input checked="" type="checkbox"/> NO RECOVERY		<input checked="" type="checkbox"/> SPLIT SPOON	

DEPTH (m)	SAMPLE TYPE	SAMPLE NO	SOIL DESCRIPTION	USC	PLASTIC	M.C.	LIQUID	PERCENT GRAVEL ■			PERCENT SAND ●			PERCENT FINES ▲			DEPTH (ft)
								20	40	60	80	20	40	60	80	20	
0.0			ORGANICS and SILTY ICE														0.0
-1.0			GRAVEL - sandy, silty														-2.0
-2.0			SILT - gravelly														-4.0
-3.0			GRAVEL - silty														-6.0
-4.0			ICE														-8.0
-6.0			END OF BOREHOLE AT 6.1m														-10.0

EBA Engineering Consultants Ltd.
Whitehorse, Yukon

COMPLETION DEPTH 6.1 m

COMPLETE 71/ /

LOGGED BY

DWG NO.

DEMPSTER HIGHWAY CORRIDOR	SOURCE: KM 571.3 NWT, R & L OF HIGHWAY	BOREHOLE No. 5713B202
GRANULAR RESOURCE INVENTORY	UTM ZONE: 8 N7482000 E519900	Project No: 0201-4800
PUBLIC WORKS CANADA	ORIGINAL BOREHOLE NUMBER - R-202	ELEVATION 0.000 (m)
SAMPLE TYPE <input checked="" type="checkbox"/> GRAB <input checked="" type="checkbox"/> NO RECOVERY <input checked="" type="checkbox"/> SPLIT SPOON		

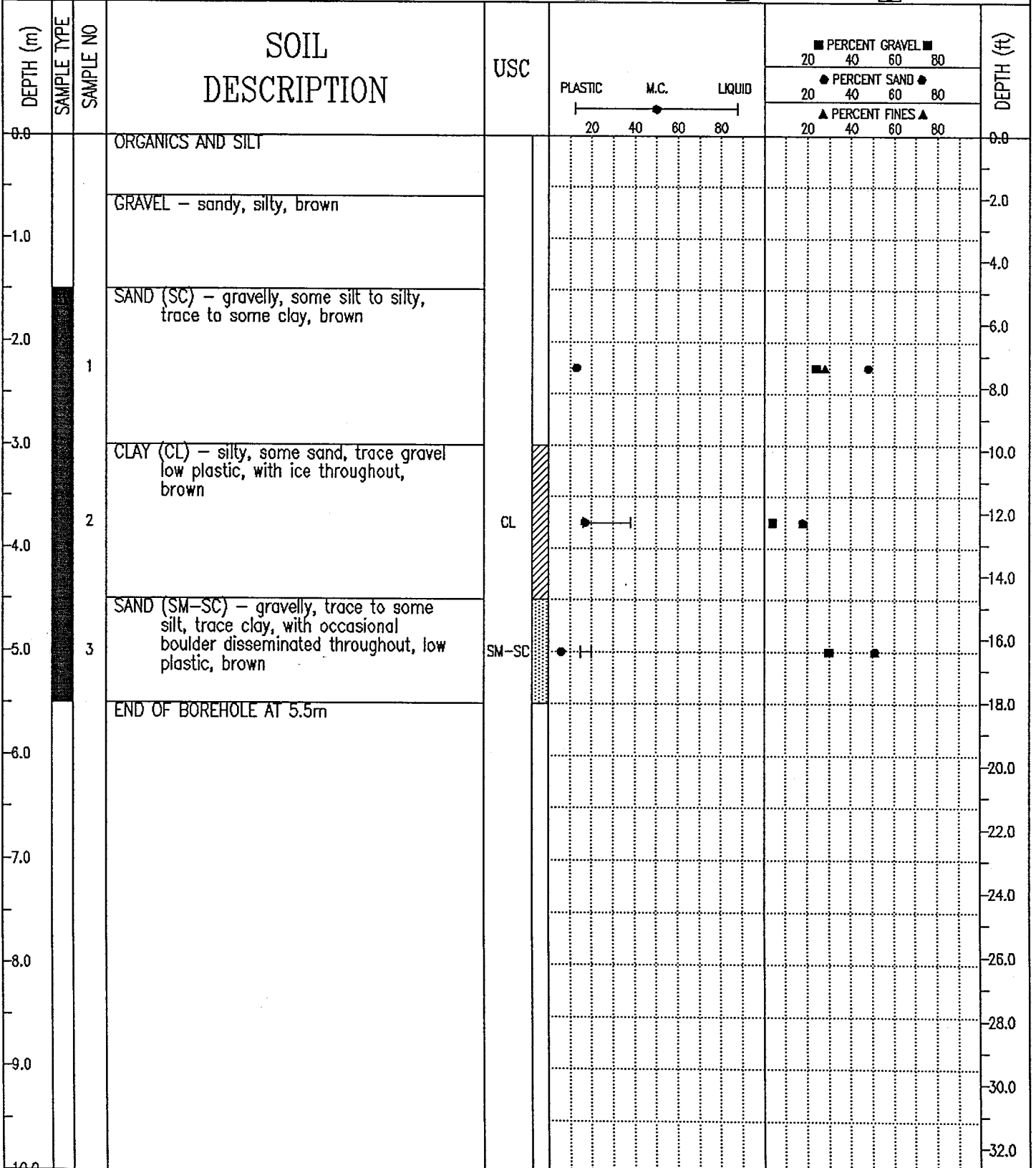

EBA Engineering Consultants Ltd.
Whitehorse, Yukon

COMPLETION DEPTH 5.5 m

COMPLETE 71/ /

LOGGED BY

DWG NO.

DEMPSTER HIGHWAY CORRIDOR	SOURCE: KM 571.3 NWT, R & L OF HIGHWAY	BOREHOLE No. 5713B203
GRANULAR RESOURCES INVENTORY	UTM ZONE: 8 N7482000 E519900	Project No: 0201-4800
PUBLIC WORKS CANADA	ORIGINAL BOREHOLE NUMBER - R-203	ELEVATION 0.000 (m)
SAMPLE TYPE <input checked="" type="checkbox"/> GRAB	<input checked="" type="checkbox"/> NO RECOVERY	<input checked="" type="checkbox"/> SPLIT SPOON

DEPTH (m)	SAMPLE TYPE	SAMPLE NO	SOIL DESCRIPTION	USC	PLASTIC M.C. LIQUID 20 40 60 80	PERCENT GRAVEL ■				PERCENT SAND ●				PERCENT FINES ▲				DEPTH (ft)
						20	40	60	80	20	40	60	80	20	40	60	80	
0.0			ORGANICS													0.0		
			SILT - gravelly, sandy													2.0		
-1.0			SILT - gravelly													4.0		
-2.0																6.0		
-3.0																8.0		
-4.0			ICE													10.0		
-5.0																12.0		
-6.0			END OF BOREHOLE AT 5.5m													14.0		
-7.0																16.0		
-8.0																18.0		
-9.0																20.0		
-10.0																22.0		
-11.0																24.0		
-12.0																26.0		
-13.0																28.0		
-14.0																30.0		
-15.0																32.0		

EBA Engineering Consultants Ltd.
Whitehorse, Yukon

COMPLETION DEPTH 5.5 m

COMPLETE 71/ /

LOGGED BY

DWG NO.

DEMPSTER HIGHWAY CORRIDOR	SOURCE: KM 571.3 NWT, R & L OF HIGHWAY	BOREHOLE No. 5713B205
GRANULAR RESOURCE INVENTORY	UTM ZONE: 8 N7482000 E519900	Project No: 0201-4800
PUBLIC WORKS CANADA	ORIGINAL BOREHOLE NUMBER - R-205	ELEVATION 0.000 (m)
SAMPLE TYPE <input checked="" type="checkbox"/> GRAB <input checked="" type="checkbox"/> NO RECOVERY <input checked="" type="checkbox"/> SPLIT SPOON <input type="checkbox"/> <input type="checkbox"/> <input type="checkbox"/>		

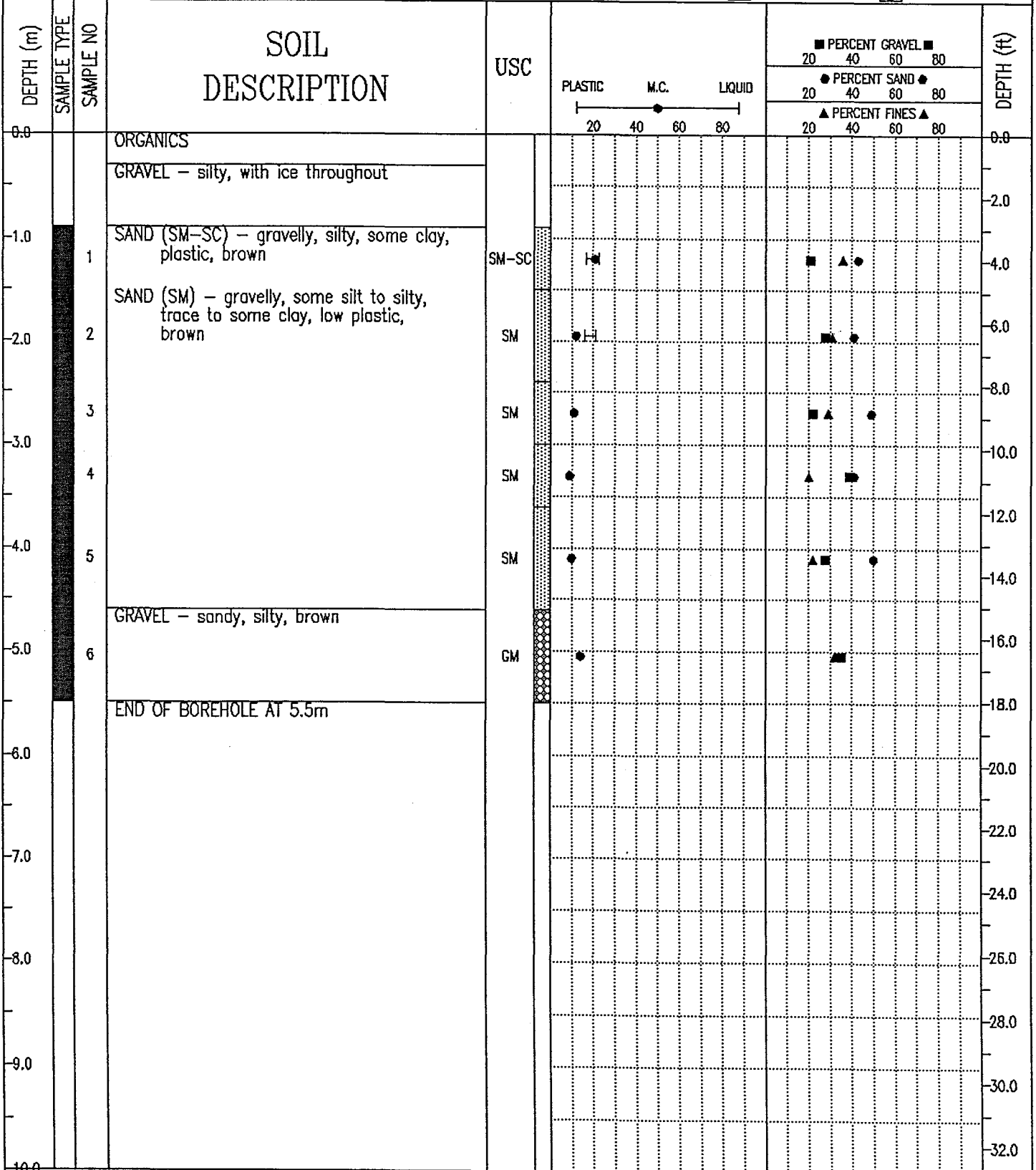

EBA Engineering Consultants Ltd.
Whitehorse, Yukon

COMPLETION DEPTH 5.5 m

COMPLETE 71/ /

LOGGED BY

DWG NO.

Page 1 of 1

DEMPSTER HIGHWAY CORRIDOR		SOURCE: KM 571.3 NWT, R & L OF HIGHWAY		BOREHOLE No. 5713B206	
GRANULAR RESOURCE INVENTORY		UTM ZONE: 8 N7482000 E519900		Project No: 0201-4800	
PUBLIC WORKS CANADA		ORIGINAL BOREHOLE NUMBER - R-206		ELEVATION 0.000 (m)	
SAMPLE TYPE <input checked="" type="checkbox"/> GRAB		<input checked="" type="checkbox"/> NO RECOVERY		<input checked="" type="checkbox"/> SPLIT SPOON	

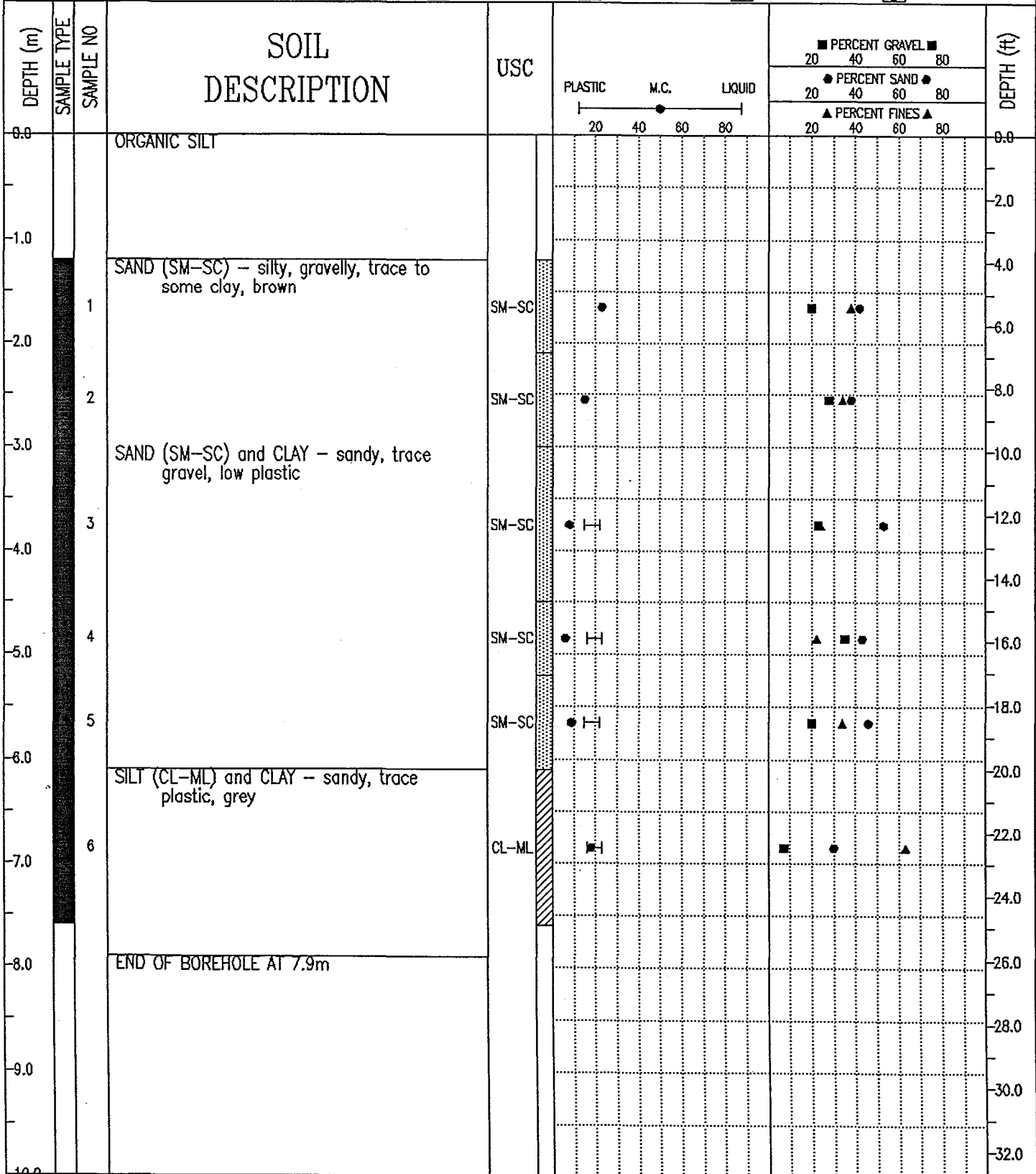

EBA Engineering Consultants Ltd.
Whitehorse, Yukon

COMPLETION DEPTH 7.9 m

COMPLETE 71/ /

LOGGED BY

DWG NO.

Page 1 of 1

DEMPSTER HIGHWAY CORRIDOR		SOURCE: KM 571.3 NWT, R & L OF HIGHWAY		BOREHOLE No. 5713B208	
GRANULAR RESOURCES INVENTORY		UTM ZONE: 8 N7482000 E519900		Project No: 0201-4800	
PUBLIC WORKS CANADA		ORIGINAL BOREHOLE NUMBER - R-208		ELEVATION 0.000 (m)	
SAMPLE TYPE <input checked="" type="checkbox"/> GRAB		<input checked="" type="checkbox"/> NO RECOVERY		<input checked="" type="checkbox"/> SPLIT SPOON	

DEPTH (m)	SAMPLE TYPE	SAMPLE NO	SOIL DESCRIPTION	USC	PLASTIC	M.C.	LIQUID	PERCENT GRAVEL			PERCENT SAND			PERCENT FINES			DEPTH (ft)
								20	40	60	80	20	40	60	80	20	
0.0			ORGANICS														0.0
1.0			GRAVEL - silty														2.0
3.0			SILT - icy, trace of pebbles														10.0
4.0			- no pebbles														14.0
6.0			END OF BOREHOLE AT 6.1m														20.0

EBA Engineering Consultants Ltd.
Whitehorse, Yukon

COMPLETION DEPTH 6.1 m

COMPLETE 71/ /

LOGGED BY

DWG NO.

DEMPSTER HIGHWAY CORRIDOR	SOURCE: KM 571.3 NWT, R & L OF HIGHWAY	BOREHOLE No. 5713B314
GRANULAR RESOURCES INVENTORY	UTM ZONE: 8 N74B2000 E519900	Project No: 0201-4800
PUBLIC WORKS CANADA	ORIGINAL BOREHOLE NUMBER - R-314	ELEVATION 0.000 (m)
SAMPLE TYPE <input checked="" type="checkbox"/> GRAB	<input checked="" type="checkbox"/> NO RECOVERY	<input checked="" type="checkbox"/> SPLIT SPOON

DEPTH (m)	SAMPLE TYPE	SAMPLE NO	SOIL DESCRIPTION	USC	PLASTIC	M.C.	LIQUID	PERCENT GRAVEL ■			PERCENT SAND ●			PERCENT FINES ▲			DEPTH (ft)
								20	40	60	80	20	40	60	80	20	
0.0			ORGANICS													0.0	
			SILT - icy, gravelly, sandy													2.0	
1.0			SAND - gravelly, silty													4.0	
2.0																6.0	
3.0			END OF BOREHOLE AT 3.0m													10.0	
4.0																12.0	
5.0																16.0	
6.0																18.0	
7.0																20.0	
8.0																22.0	
9.0																24.0	
10.0																26.0	
																28.0	
																30.0	
																32.0	

EBA Engineering Consultants Ltd.
Whitehorse, Yukon

COMPLETION DEPTH 3.0 m	COMPLETE 71/ /
LOGGED BY	DWG NO.
	Page 1 of 1

DEMPSTER HIGHWAY CORRIDOR	SOURCE: KM 571.3 NWT, R & L OF HIGHWAY	BOREHOLE No. 5713B315
GRANULAR RESOURCES INVENTORY	UTM ZONE: 8 N7482000 E519900	Project No: 0201-4800
PUBLIC WORKS CANADA	ORIGINAL BOREHOLE NUMBER - R-315	ELEVATION 0.000 (m)
SAMPLE TYPE <input checked="" type="checkbox"/> GRAB <input checked="" type="checkbox"/> NO RECOVERY <input checked="" type="checkbox"/> SPLIT SPOON		

DEPTH (m)	SAMPLE TYPE	SAMPLE NO	SOIL DESCRIPTION	USC	PLASTIC M.C. LIQUID 20 40 60 80	■ PERCENT GRAVEL ■ 20 40 60 80			DEPTH (ft)
						● PERCENT SAND ● 20 40 60 80			
						▲ PERCENT FINES ▲ 20 40 60 80			
0.0			ORGANICS						0.0
			SILT - gravelly, sandy						2.0
-1.0									4.0
			GRAVEL - sandy, silty						6.0
-2.0									8.0
-3.0									10.0
			SILT and PEBBLES						12.0
-4.0									14.0
-5.0									16.0
-6.0									18.0
			END OF BOREHOLE AT 6.1m						20.0
-7.0									22.0
-8.0									24.0
-9.0									26.0
-10.0									28.0
									30.0
									32.0

EBA Engineering Consultants Ltd.
Whitehorse, Yukon

COMPLETION DEPTH 6.1 m	COMPLETE 71/ /
LOGGED BY	DWG NO.
	Page 1 of 1

DEMPSTER HIGHWAY CORRIDOR	SOURCE: KM 571.3 NWT, R & L of HIGHWAY	BOREHOLE No. 5713B316
GRANULAR RESOURCE INVENTORY	UTM ZONE: 8 N7482000 E519900	Project No: 0201-4800
PUBLIC WORKS CANADA	ORIGINAL BOREHOLE NUMBER - R-316	ELEVATION 0.000 (m)
SAMPLE TYPE <input checked="" type="checkbox"/> GRAB	<input checked="" type="checkbox"/> NO RECOVERY	<input checked="" type="checkbox"/> SPLIT SPOON

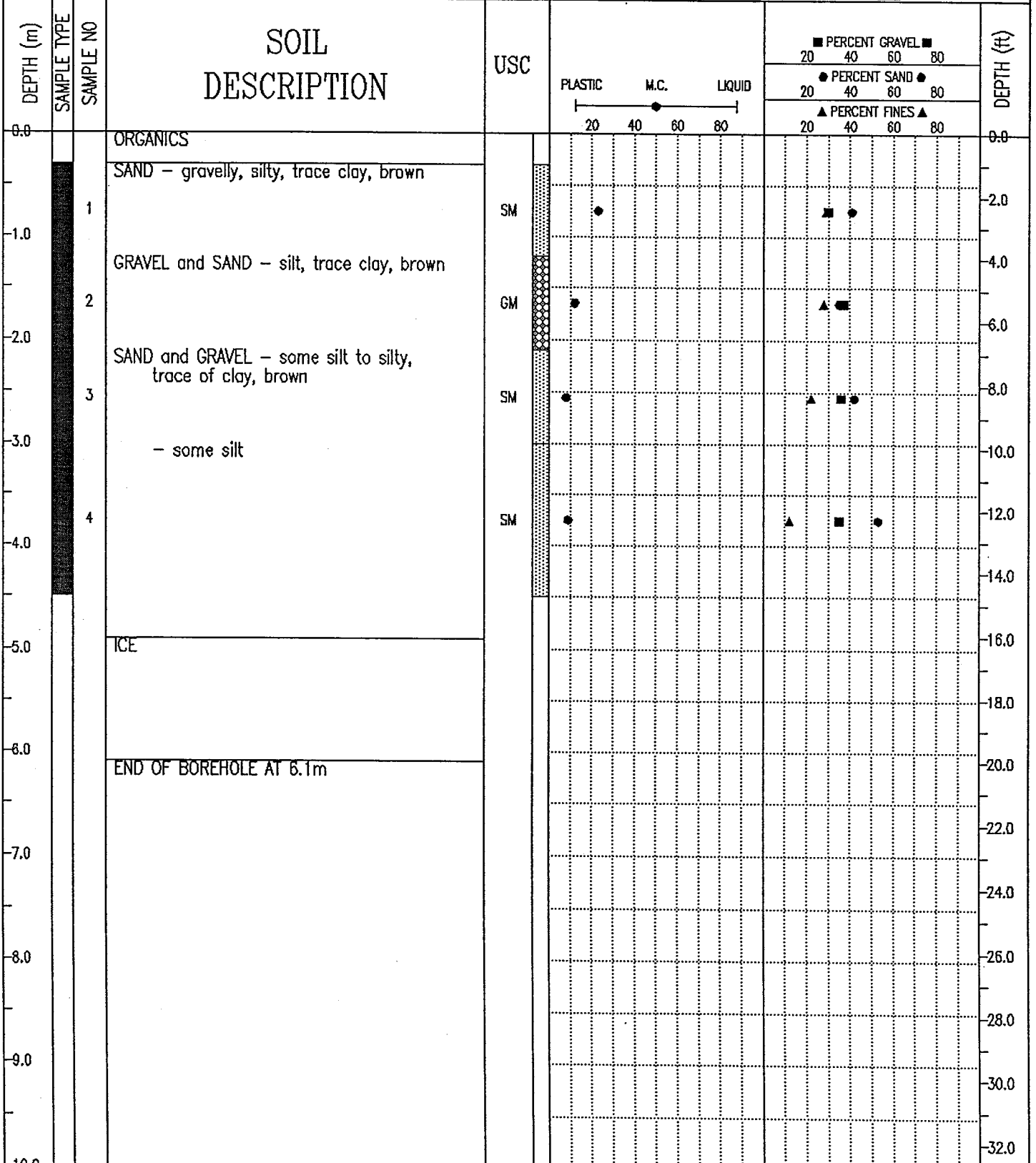

EBA Engineering Consultants Ltd.
Whitehorse, Yukon

COMPLETION DEPTH 6.1 m	COMPLETE 71/ /
LOGGED BY	DWG NO.
Page 1 of 1	

DEMPSTER HIGHWAY CORRIDOR		SOURCE: KM 571.3 NWT, R & L OF HIGHWAY		BOREHOLE No. 5713B317	
GRANULAR RESOURCE INVENTORY		UTM ZONE: 8 N7482000 E519900		Project No: 0201-4800	
PUBLIC WORKS CANADA		ORIGINAL BOREHOLE NUMBER - R-317		ELEVATION 0.000 (m)	
SAMPLE TYPE <input checked="" type="checkbox"/> GRAB		<input checked="" type="checkbox"/> NO RECOVERY		<input checked="" type="checkbox"/> SPLIT SPOON	

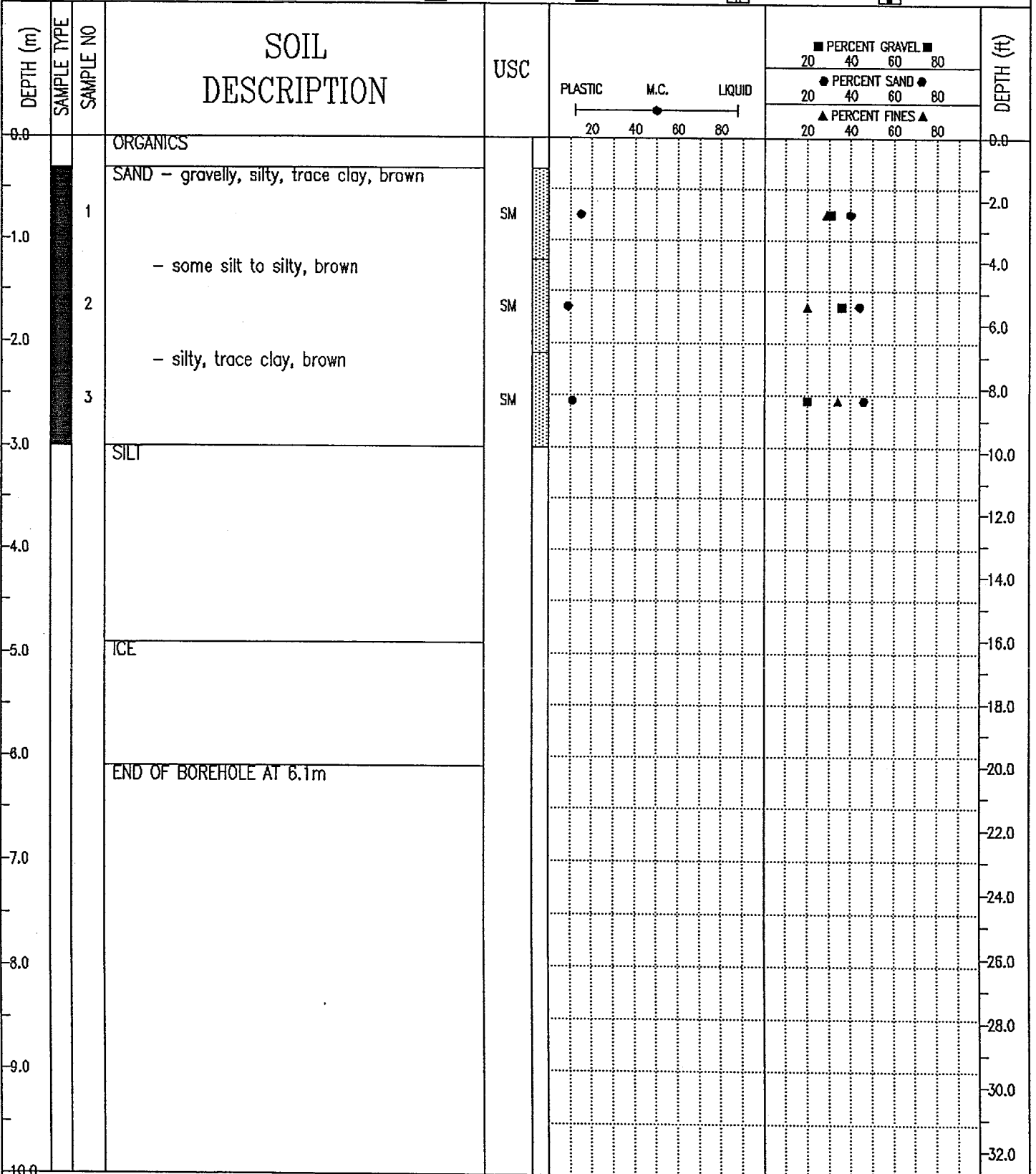

EBA Engineering Consultants Ltd. Whitehorse, Yukon		COMPLETION DEPTH 6.1 m	COMPLETE 71/ /
LOGGED BY	DWG NO.	Page 1 of 1	

DEMPSTER HIGHWAY CORRIDOR		SOURCE: KM 571.3 NWT, R & L OF HIGHWAY		BOREHOLE No. 5713B319	
GRANULAR RESOURCE INVENTORY		UTM ZONE: 8 N7482000 E519900		Project No: 0201-4800	
PUBLIC WORKS CANADA		ORIGINAL BOREHOLE NUMBER - R-319		ELEVATION 0.000 (m)	
SAMPLE TYPE <input checked="" type="checkbox"/> GRAB		<input checked="" type="checkbox"/> NO RECOVERY		<input checked="" type="checkbox"/> SPLIT SPOON	

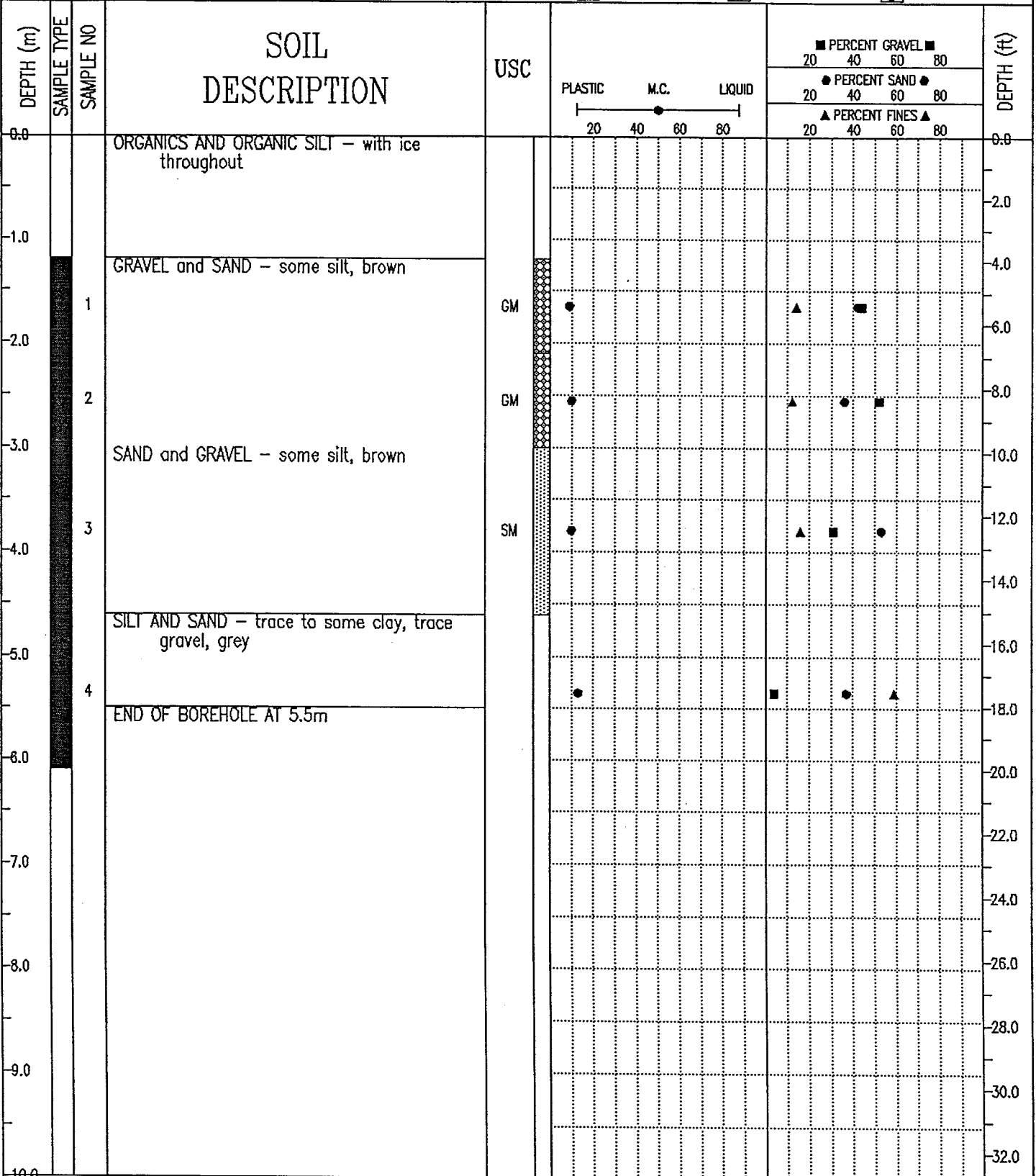

EBA Engineering Consultants Ltd.
Whitehorse, Yukon

COMPLETION DEPTH 5.5 m

COMPLETE 71/ /

LOGGED BY

DWG NO.

DEMPSTER HIGHWAY CORRIDOR	SOURCE: KM 571.3 NWT, R & L OF HIGHWAY	BOREHOLE No. 5713B320
GRANULAR RESOURCE INVENTORY	UTM ZONE: 8 N7482000 E519900	Project No: 0201-4800
PUBLIC WORKS CANADA	ORIGINAL BOREHOLE NUMBER - R-320	ELEVATION 0.000 (m)
SAMPLE TYPE <input checked="" type="checkbox"/> GRAB <input checked="" type="checkbox"/> NO RECOVERY <input checked="" type="checkbox"/> SPLIT SPOON <input type="checkbox"/> <input type="checkbox"/>		

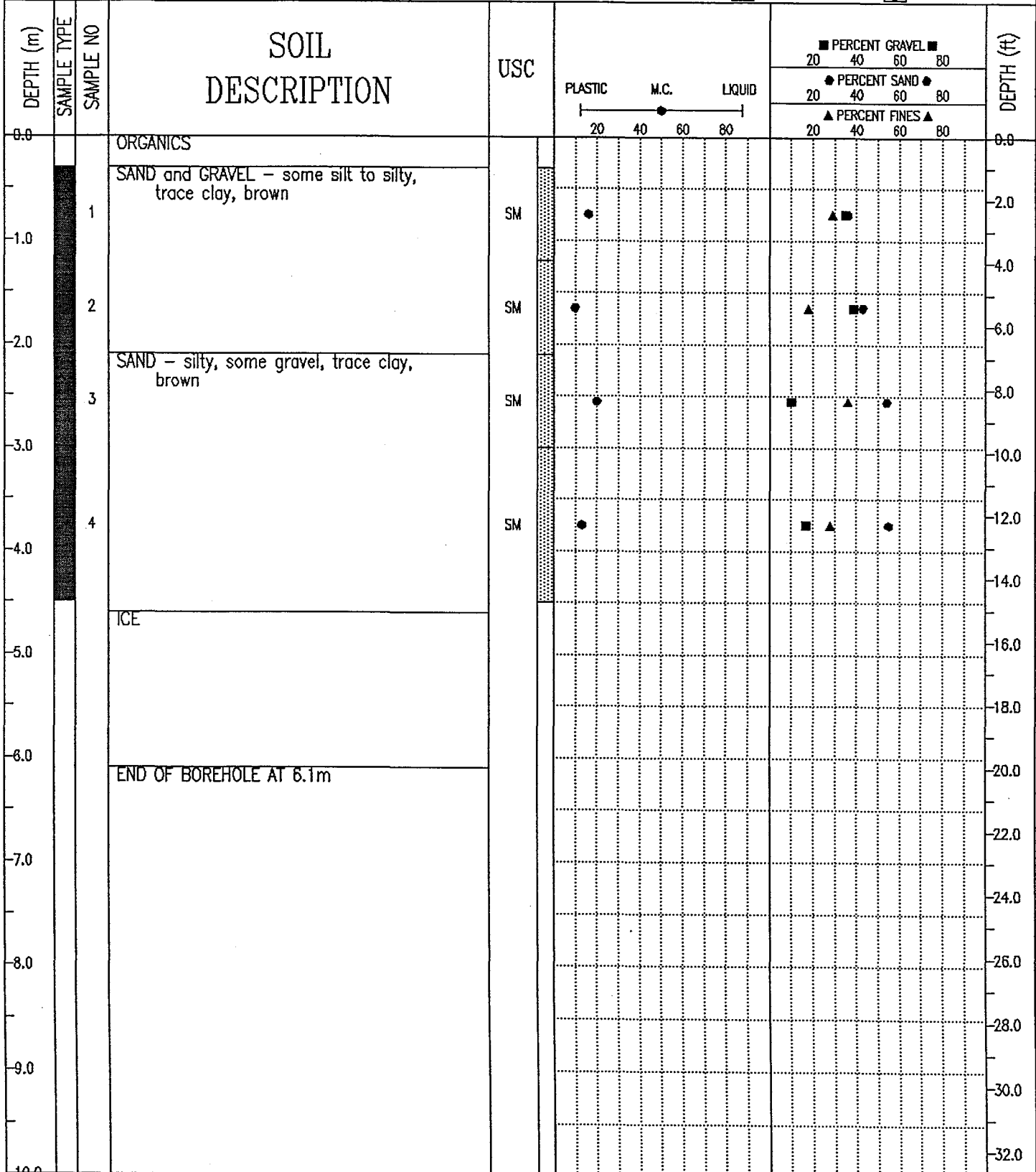

EBA Engineering Consultants Ltd.
Whitehorse, Yukon

COMPLETION DEPTH 6.1 m	COMPLETE 71/ /
LOGGED BY	DWG NO.
	Page 1 of 1

DEMPSTER HIGHWAY CORRIDOR	SOURCE: KM 571.3 NWT, R & L OF HIGHWAY	BOREHOLE No. 5713B324
GRANULAR RESOURCE INVENTORY	UTM ZONE: 8 N7482000 E519900	Project No: 0201-4800
PUBLIC WORKS CANADA	ORIGINAL BOREHOLE NUMBER - R-324	ELEVATION 0.000 (m)
SAMPLE TYPE <input checked="" type="checkbox"/> GRAB <input checked="" type="checkbox"/> NO RECOVERY <input checked="" type="checkbox"/> SPLIT SPOON <input type="checkbox"/> <input type="checkbox"/>		

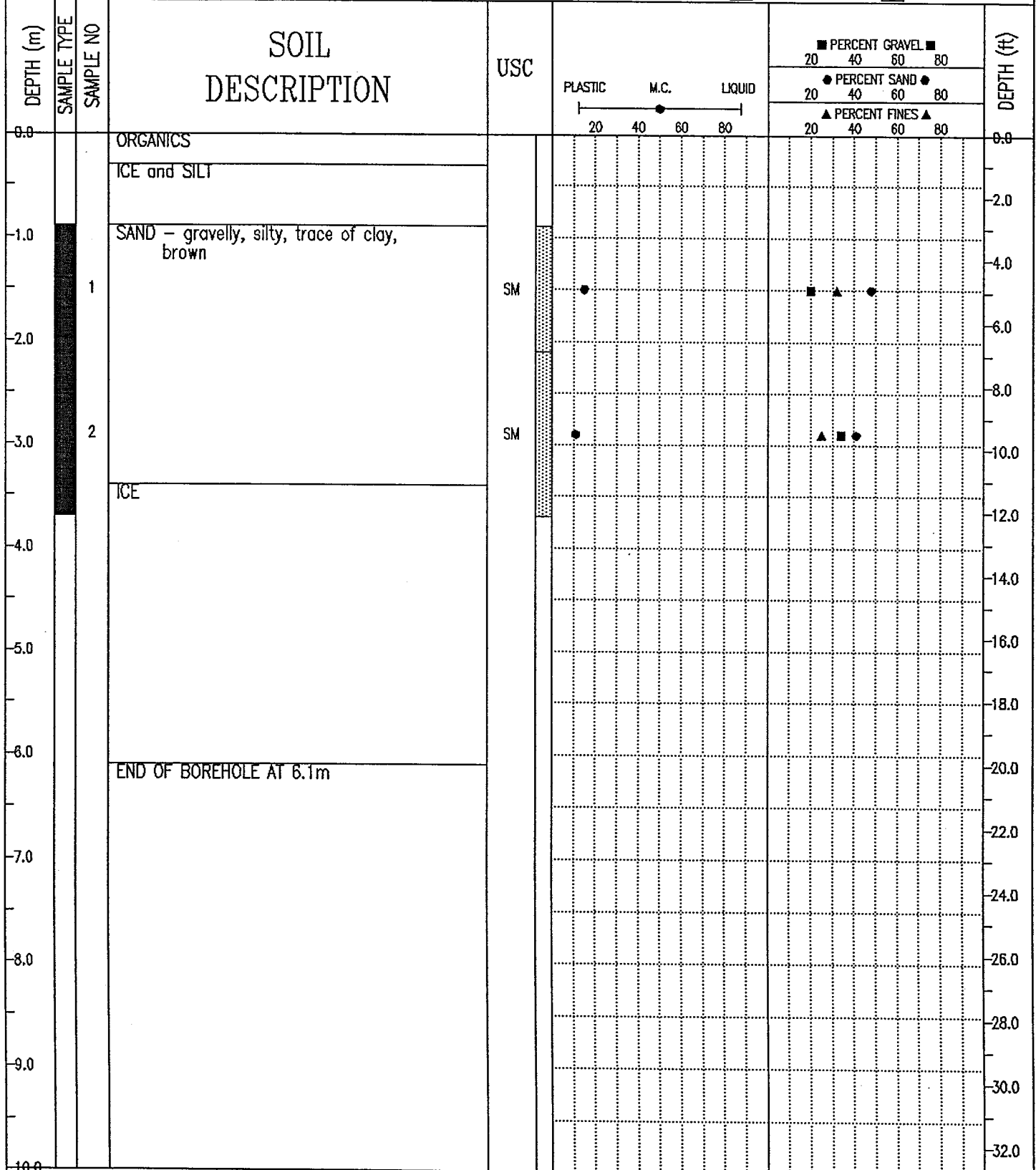

EBA Engineering Consultants Ltd.
Whitehorse, Yukon

COMPLETION DEPTH 6.1 m COMPLETE 71/ /
 LOGGED BY DWG NO. Page 1 of 1

DEMPSTER HIGHWAY CORRIDOR	SOURCE: KM 571.3 NWT, R & L OF HIGHWAY	BOREHOLE No. 5713B327
GRANULAR RESOURCE INVENTORY	UTM ZONE: 8 N7482000 E519900	Project No: 0201-4800
PUBLIC WORKS CANADA	ORIGINAL BOREHOLE NUMBER - R-327	ELEVATION 0.000 (m)
SAMPLE TYPE <input checked="" type="checkbox"/> GRAB <input checked="" type="checkbox"/> NO RECOVERY <input checked="" type="checkbox"/> SPLIT SPOON <input type="checkbox"/> <input type="checkbox"/>		

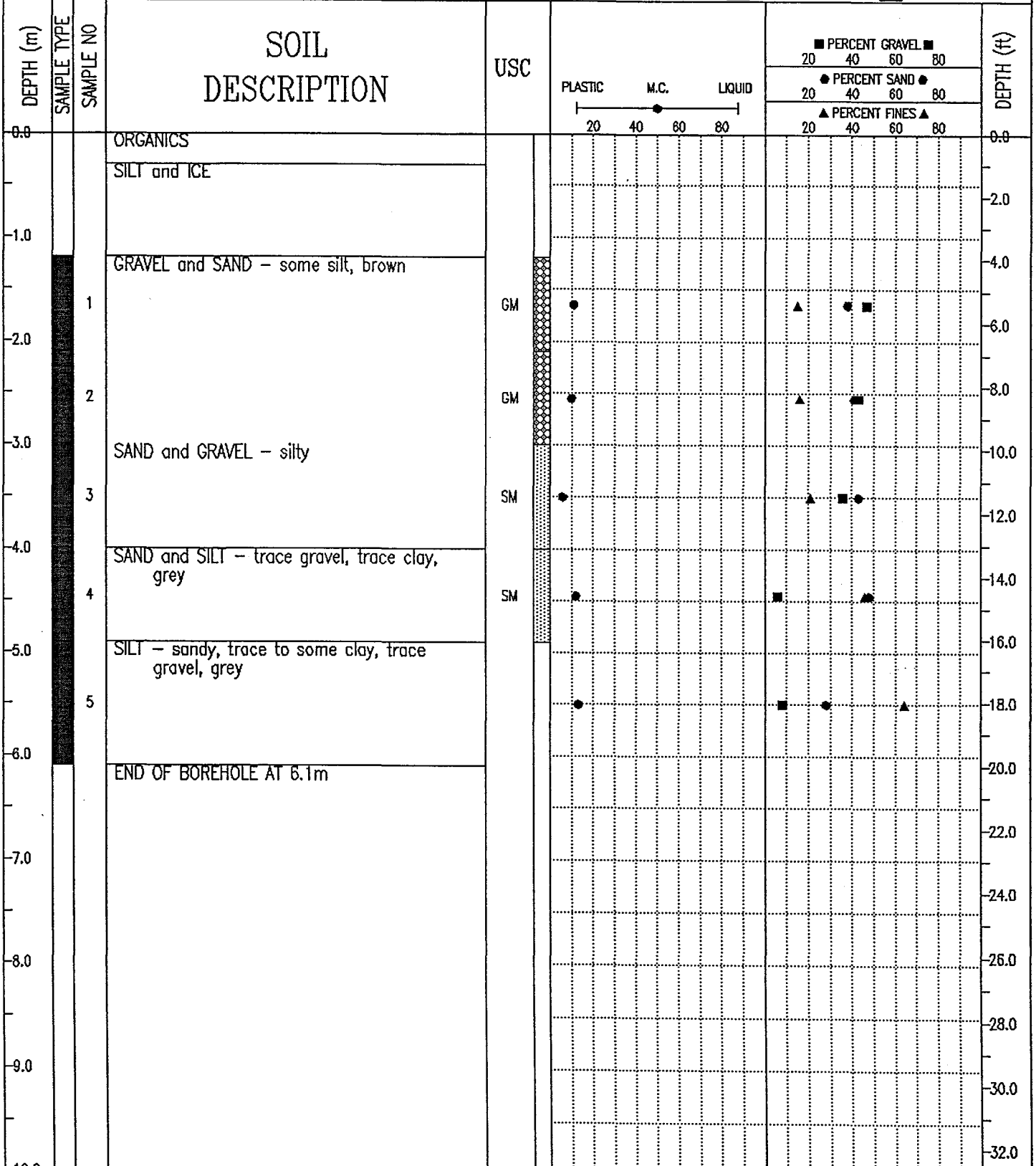

EBA Engineering Consultants Ltd.
Whitehorse, Yukon

COMPLETION DEPTH 6.1 m	COMPLETE 71/ /
LOGGED BY	DWG NO.
Page 1 of 1	

DEMPSTER HIGHWAY CORRIDOR	SOURCE: KM 571.3 NWT, R & L OF HIGHWAY	BOREHOLE No. 5713B332
GRANULAR RESOURCES INVENTORY	UTM ZONE: 8 N7482000 E519900	Project No: 0201-4800
PUBLIC WORKS CANADA	ORIGINAL BOREHOLE NUMBER - R-332	ELEVATION 0.000 (m)
SAMPLE TYPE <input checked="" type="checkbox"/> GRAB <input checked="" type="checkbox"/> NO RECOVERY <input checked="" type="checkbox"/> SPLIT SPOON <input type="checkbox"/> <input type="checkbox"/> <input type="checkbox"/>		

DEPTH (m)	SAMPLE TYPE	SAMPLE NO	SOIL DESCRIPTION	USC	PLASTIC M.C. LIQUID 20 40 60 80	■ PERCENT GRAVEL ■ 20 40 60 80			● PERCENT SAND ● 20 40 60 80			▲ PERCENT FINES ▲ 20 40 60 80			DEPTH (ft)
0.0			ORGANICS and ICE											0.0	
-1.0			GRAVEL - silty, sandy											2.0	
-2.0														4.0	
-3.0			END OF BOREHOLE AT 2.4m											6.0	
-4.0														8.0	
-5.0														10.0	
-6.0														12.0	
-7.0														14.0	
-8.0														16.0	
-9.0														18.0	
-10.0														20.0	
														22.0	
														24.0	
														26.0	
														28.0	
														30.0	
														32.0	

EBA Engineering Consultants Ltd.
Whitehorse, Yukon

COMPLETION DEPTH 2.4 m	COMPLETE 71/ /
LOGGED BY	DWG NO.
	Page 1 of 1

DEMPSTER HIGHWAY CORRIDOR	SOURCE: KM 571.9 NWT, R & L OF HIGHWAY	BOREHOLE No. 5713B334
GRANULAR RESOURCES INVENTORY	UTM ZONE: 8 N7482000 E519900	Project No: 0201-4800
PUBLIC WORKS CANADA	ORIGINAL BOREHOLE NUMBER - R-334	ELEVATION 0.000 (m)
SAMPLE TYPE <input type="checkbox"/> GRAB <input checked="" type="checkbox"/> NO RECOVERY <input checked="" type="checkbox"/> SPLIT SPOON <input type="checkbox"/> <input type="checkbox"/> <input type="checkbox"/>		

DEPTH (m)	SAMPLE TYPE	SAMPLE NO	SOIL DESCRIPTION	USC	PLASTIC 20 40 60 80	M.C. 20 40 60 80	LIQUID 20 40 60 80	PERCENT GRAVEL ■			PERCENT SAND ●			PERCENT FINES ▲			DEPTH (ft)
								20	40	60	80	20	40	60	80	20	
0.0			ORGANICS													0.0	
			ICE - silty													2.0	
-1.0			GRAVEL - silty													4.0	
-2.0																6.0	
-3.0			SILT - gravelly													10.0	
-4.0																12.0	
-5.0			ICE													16.0	
-6.0			SILT													18.0	
-6.1			END OF BOREHOLE AT 6.1m													20.0	
-7.0																22.0	
-8.0																24.0	
-9.0																26.0	
-10.0																28.0	
																30.0	
																32.0	

EBA Engineering Consultants Ltd.
Whitehorse, Yukon

COMPLETION DEPTH 6.1 m

COMPLETE 71/ /

LOGGED BY

DWG NO.

Page 1 of 1

DEMPSTER HIGHWAY CORRIDOR	SOURCE: KM 583.1 NWT, 600m L OF HIGHWAY	BOREHOLE No. 5831B341
GRANULAR RESOURCE INVENTORY	UTM ZONE: 8 N7477400 E529550	Project No: 0201-4800
PUBLIC WORKS CANADA	ORIGINAL BOREHOLE NUMBER - R-341	ELEVATION 0.000 (m)
SAMPLE TYPE <input checked="" type="checkbox"/> GRAB <input checked="" type="checkbox"/> NO RECOVERY <input checked="" type="checkbox"/> SPLIT SPOON <input type="checkbox"/> <input type="checkbox"/>		

DEPTH (m)	SAMPLE TYPE	SAMPLE NO	SOIL DESCRIPTION	USC	PLASTIC M.C. LIQUID -----●----- 20 40 60 80	■ PERCENT GRAVEL ■ 20 40 60 80			● PERCENT SAND ● 20 40 60 80			▲ PERCENT FINES ▲ 20 40 60 80			DEPTH (ft)
0.0			ORGANICS												
0.0			GRAVEL - sandy												
1.0															
2.0															
3.0															
4.0															
5.0															
6.0															
7.0															
8.0															
9.0			END OF BOREHOLE AT 9.1m												
10.0															

EBA Engineering Consultants Ltd. Whitehorse, Yukon	COMPLETION DEPTH 9.1 m	COMPLETE 71/ /
	LOGGED BY	DWG NO.

DEMPSTER HIGHWAY CORRIDOR	SOURCE: KM 583.1 NWT, 600m L OF HIGHWAY	BOREHOLE No. 5831B342
GRANULAR RESOURCE INVENTORY	UTM ZONE: 8 N7477400 E529550	Project No: 0201-4800
PUBLIC WORKS CANADA	ORIGINAL BOREHOLE NUMBER - R-342	ELEVATION 0.000 (m)
SAMPLE TYPE <input checked="" type="checkbox"/> GRAB	<input checked="" type="checkbox"/> NO RECOVERY	<input checked="" type="checkbox"/> SPLIT SPOON

DEPTH (m)	SAMPLE TYPE	SAMPLE NO	SOIL DESCRIPTION	USC	PLASTIC	M.C.	LIQUID	PERCENT GRAVEL ■			PERCENT SAND ●			PERCENT FINES ▲			DEPTH (ft)
								20	40	60	80	20	40	60	80	20	
0.0			ORGANICS													0.0	
			SAND - fine grained													2.0	
-1.0																4.0	
			SAND - coarse grained													6.0	
-2.0																8.0	
-3.0																10.0	
-4.0																12.0	
-5.0			ICE													16.0	
-6.0																18.0	
			END OF BOREHOLE AT 6.1m													20.0	
-7.0																22.0	
-8.0																24.0	
-9.0																26.0	
-10.0																28.0	
																30.0	
																32.0	

EBA Engineering Consultants Ltd. Whitehorse, Yukon	COMPLETION DEPTH 6.1 m	COMPLETE 71/ /
	LOGGED BY	DWG NO.

DEMPSTER HIGHWAY CORRIDOR	SOURCE: KM 583.1 NWT, 600m L OF HIGHWAY	BOREHOLE No. 5831B343
GRANULAR RESOURCE INVENTORY	UTM ZONE: 8 N7477400 E529550	Project No: 0201-4800
PUBLIC WORKS CANADA	ORIGINAL BOREHOLE NUMBER - R-343	ELEVATION 0.000 (m)
SAMPLE TYPE <input checked="" type="checkbox"/> GRAB <input checked="" type="checkbox"/> NO RECOVERY <input checked="" type="checkbox"/> SPLIT SPOON <input type="checkbox"/> <input type="checkbox"/> <input type="checkbox"/>		

DEPTH (m)	SAMPLE TYPE	SAMPLE NO	SOIL DESCRIPTION	USC	PLASTIC M.C. LIQUID ----- ----- 20 40 60 80	■ PERCENT GRAVEL ■ 20 40 60 80			● PERCENT SAND ● 20 40 60 80			▲ PERCENT FINES ▲ 20 40 60 80			DEPTH (ft)
0.0			ORGANICS												
			SAND - fine grained												
-1.0															
			SAND - coarse grained												
-2.0															
-3.0															
-4.0															
-5.0															
-6.0			ICE												
			END OF BOREHOLE AT 6.1m												
-7.0															
-8.0															
-9.0															
-10.0															

EBA Engineering Consultants Ltd.
Whitehorse, Yukon

COMPLETION DEPTH 6.1 m	COMPLETE 71/ /
LOGGED BY	DWG NO.
Page 1 of 1	

DEMPSTER HIGHWAY CORRIDOR	SOURCE: KM 583.8 NWT, 120m R OF HIGHWAY	BOREHOLE No. 5838B083
GRANULAR RESOURCE INVENTORY	UTM ZONE: 8 N7478350 E530000	Project No: 0201-4800
PUBLIC WORKS CANADA	ORIGINAL BOREHOLE NUMBER - 83	ELEVATION 0.000 (m)
SAMPLE TYPE <input checked="" type="checkbox"/> GRAB <input checked="" type="checkbox"/> NO RECOVERY <input checked="" type="checkbox"/> SPLIT SPOON		

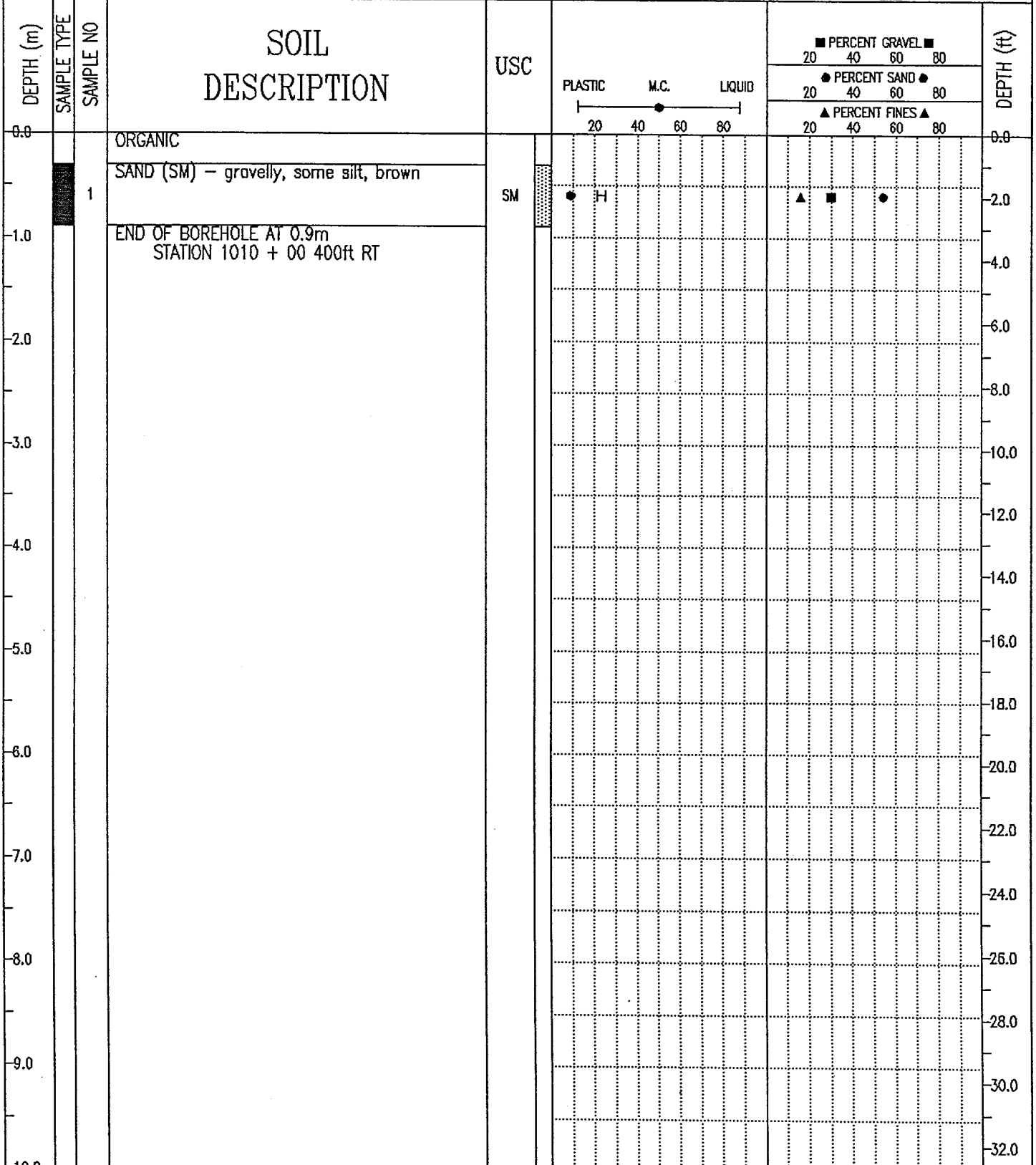

DEMPSTER HIGHWAY CORRIDOR		SOURCE: KM 585.8 NWT, LEFT OF HIGHWAY		BOREHOLE No. 5858B252	
GRANULAR RESOURCE INVENTORY		UTM ZONE: 8 N7475900 E532100		Project No: 0201-4800	
PUBLIC WORKS CANADA		ORIGINAL BOREHOLE NUMBER - R-252		ELEVATION 0.000 (m)	
SAMPLE TYPE <input checked="" type="checkbox"/> GRAB		<input checked="" type="checkbox"/> NO RECOVERY		<input checked="" type="checkbox"/> SPLIT SPOON	

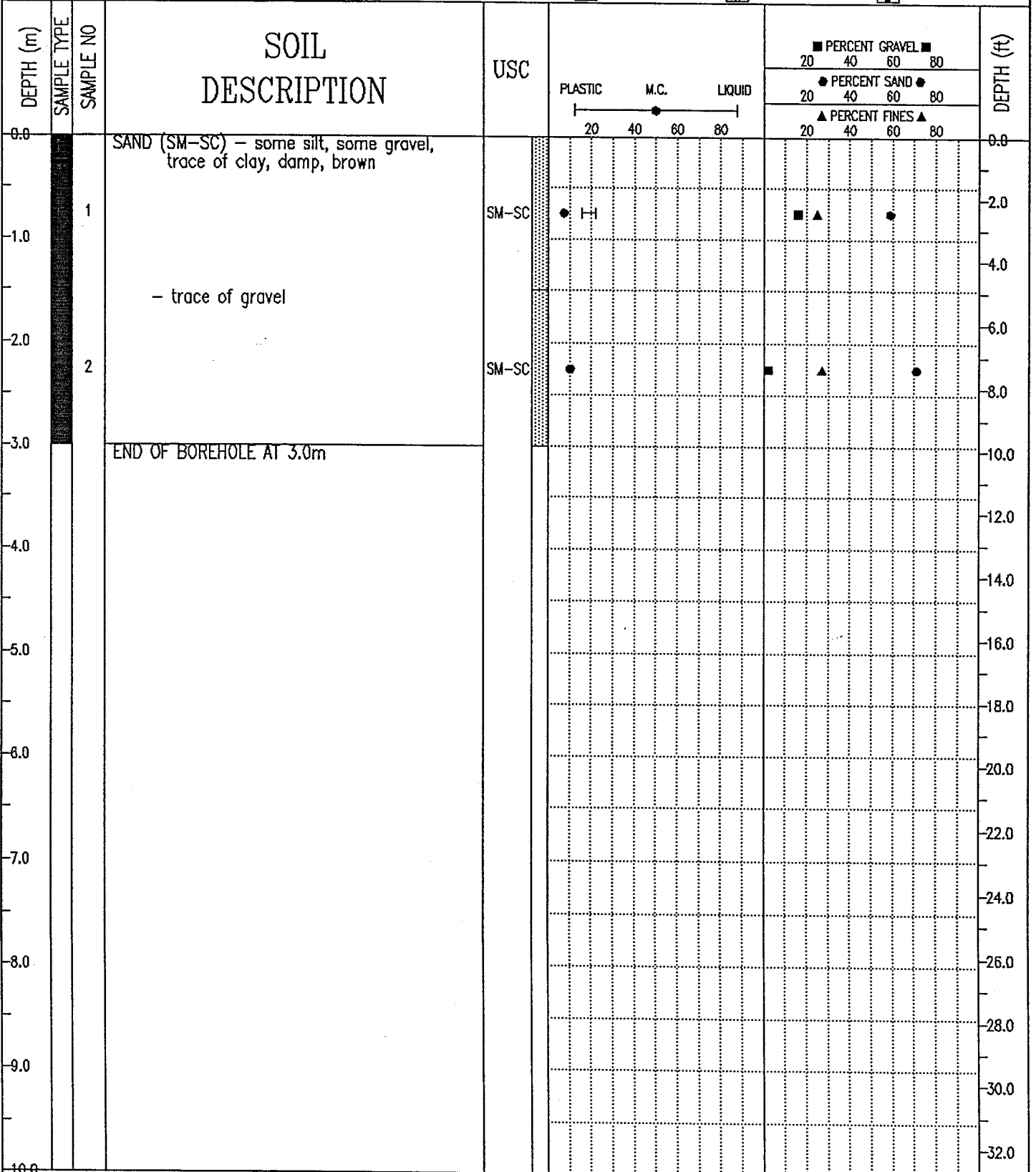

EBA Engineering Consultants Ltd.
Whitehorse, Yukon

COMPLETION DEPTH 3.0 m

COMPLETE 71/ /

LOGGED BY

DWG NO.

DEMPSTER HIGHWAY CORRIDOR	SOURCE: KM 585.8 NWT, LEFT OF HIGHWAY	BOREHOLE No. 5858B253
GRANULAR RESOURCE INVENTORY	UTM ZONE: 8 N7475900 E532100	Project No: 0201-4800
PUBLIC WORKS CANADA	ORIGINAL BOREHOLE NUMBER - R-253	ELEVATION 0.000 (m)

SAMPLE TYPE GRAB NO RECOVERY SPLIT SPOON

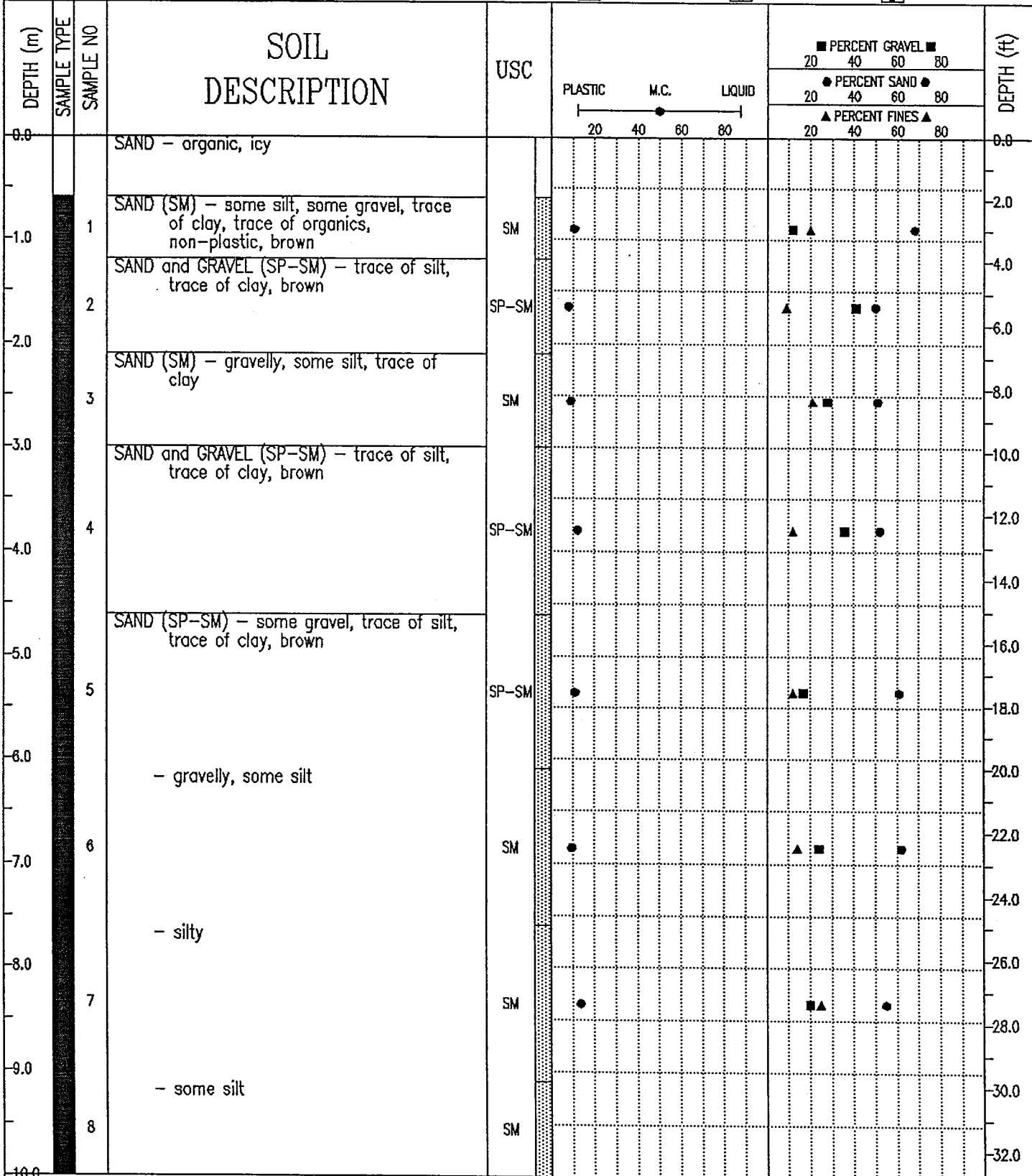

EBA Engineering Consultants Ltd.
Whitehorse, Yukon

COMPLETION DEPTH 11.0 m COMPLETE 71/ /
LOGGED BY DWG NO. Page 1 of 2

DEMPSTER HIGHWAY CORRIDOR	SOURCE: KM 585.8 NWT, LEFT OF HIGHWAY	BOREHOLE No. 5858B253
GRANULAR RESOURCE INVENTORY	UTM ZONE: 8 N7475900 E532100	Project No: 0201-4800
PUBLIC WORKS CANADA	ORIGINAL BOREHOLE NUMBER - R-253	ELEVATION 0.000 (m)
SAMPLE TYPE <input checked="" type="checkbox"/> GRAB <input checked="" type="checkbox"/> NO RECOVERY <input checked="" type="checkbox"/> SPLIT SPOON <input type="checkbox"/> <input type="checkbox"/>		

DEPTH (m)	SAMPLE TYPE	SAMPLE NO	SOIL DESCRIPTION	USC	PLASTIC	M.C.	LIQUID	PERCENT GRAVEL			PERCENT SAND			PERCENT FINES			DEPTH (ft)
								20	40	60	80	20	40	60	80	20	
10.0		8		SM													34.0
11.0			END OF BOREHOLE AT 11.0m														36.0
12.0																	38.0
13.0																	40.0
14.0																	42.0
15.0																	44.0
16.0																	46.0
17.0																	48.0
18.0																	50.0
19.0																	52.0
20.0																	54.0
																	56.0
																	58.0
																	60.0
																	62.0
																	64.0

EBA Engineering Consultants Ltd.
Whitehorse, Yukon

COMPLETION DEPTH 11.0 m

COMPLETE 71/ /

LOGGED BY

DWG NO.

DEMPSTER HIGHWAY CORRIDOR	SOURCE: KM 585.8 NWT, LEFT OF HIGHWAY	BOREHOLE No. 5858B255
GRANULAR RESOURCE INVENTORY	UTM ZONE: 8 N7475900 E532100	Project No: 0201-4800
PUBLIC WORKS CANADA	ORIGINAL BOREHOLE NUMBER - R-255	ELEVATION 0.000 (m)
SAMPLE TYPE <input checked="" type="checkbox"/> GRAB <input checked="" type="checkbox"/> NO RECOVERY <input checked="" type="checkbox"/> SPLIT SPOON <input type="checkbox"/> <input type="checkbox"/> <input type="checkbox"/>		

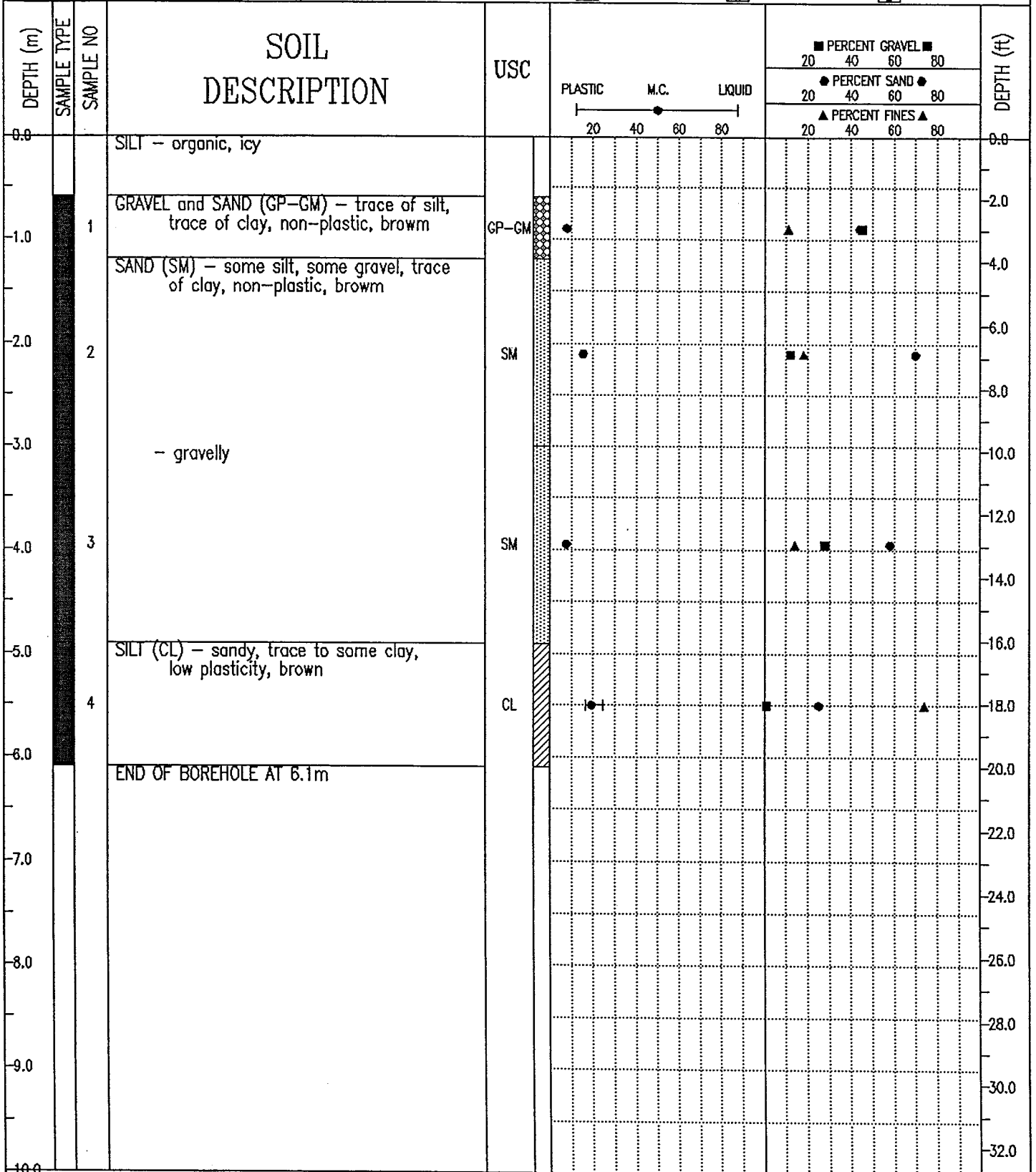

EBA Engineering Consultants Ltd.
Whitehorse, Yukon

COMPLETION DEPTH 6.1 m	COMPLETE 71/ /
LOGGED BY	DWG NO.
	Page 1 of 1

DEMPSTER HIGHWAY CORRIDOR	SOURCE: KM 585.8 NWT, LEFT OF HIGHWAY	BOREHOLE No. 5858B256
GRANULAR RESOURCE INVENTORY	UTM ZONE: 8 N7475900 E532100	Project No: 0201-4800
PUBLIC WORKS CANADA	ORIGINAL BOREHOLE NUMBER - R-256	ELEVATION 0.000 (m)
SAMPLE TYPE <input checked="" type="checkbox"/> GRAB <input checked="" type="checkbox"/> NO RECOVERY <input checked="" type="checkbox"/> SPLIT SPOON <input type="checkbox"/> <input type="checkbox"/> <input type="checkbox"/>		

DEPTH (m)	SAMPLE TYPE	SAMPLE NO	SOIL DESCRIPTION	USC	PLASTIC M.C. LIQUID ┌───────────┴───────────┐ 20 40 60 80	■ PERCENT GRAVEL ■ 20 40 60 80			● PERCENT SAND ● 20 40 60 80			▲ PERCENT FINES ▲ 20 40 60 80			DEPTH (ft)
0.0			ORGANICS											0.0	
1.0			GRAVEL - sandy											3.0	
2.0														6.6	
3.0														9.8	
4.0														13.1	
5.0														16.4	
6.0														19.7	
7.0														23.0	
8.0														26.2	
9.0			END OF BOREHOLE AT 9.1m											29.5	
10.0														32.8	

EBA Engineering Consultants Ltd.
Whitehorse, Yukon

COMPLETION DEPTH 9.1 m COMPLETE 71/ /
 LOGGED BY DWG NO. Page 1 of 1

DEMPSTER HIGHWAY CORRIDOR	SOURCE: KM 585.8 NWT, LEFT OF HIGHWAY	BOREHOLE No. 5858B257
GRANULAR RESOURCE INVENTORY	UTM ZONE: 8 N7475900 E532100	Project No: 0201-4800
PUBLIC WORKS CANADA	ORIGINAL BOREHOLE NUMBER - R-257	ELEVATION 0.000 (m)
SAMPLE TYPE <input checked="" type="checkbox"/> GRAB <input checked="" type="checkbox"/> NO RECOVERY <input checked="" type="checkbox"/> SPLIT SPOON <input type="checkbox"/> <input type="checkbox"/> <input type="checkbox"/>		

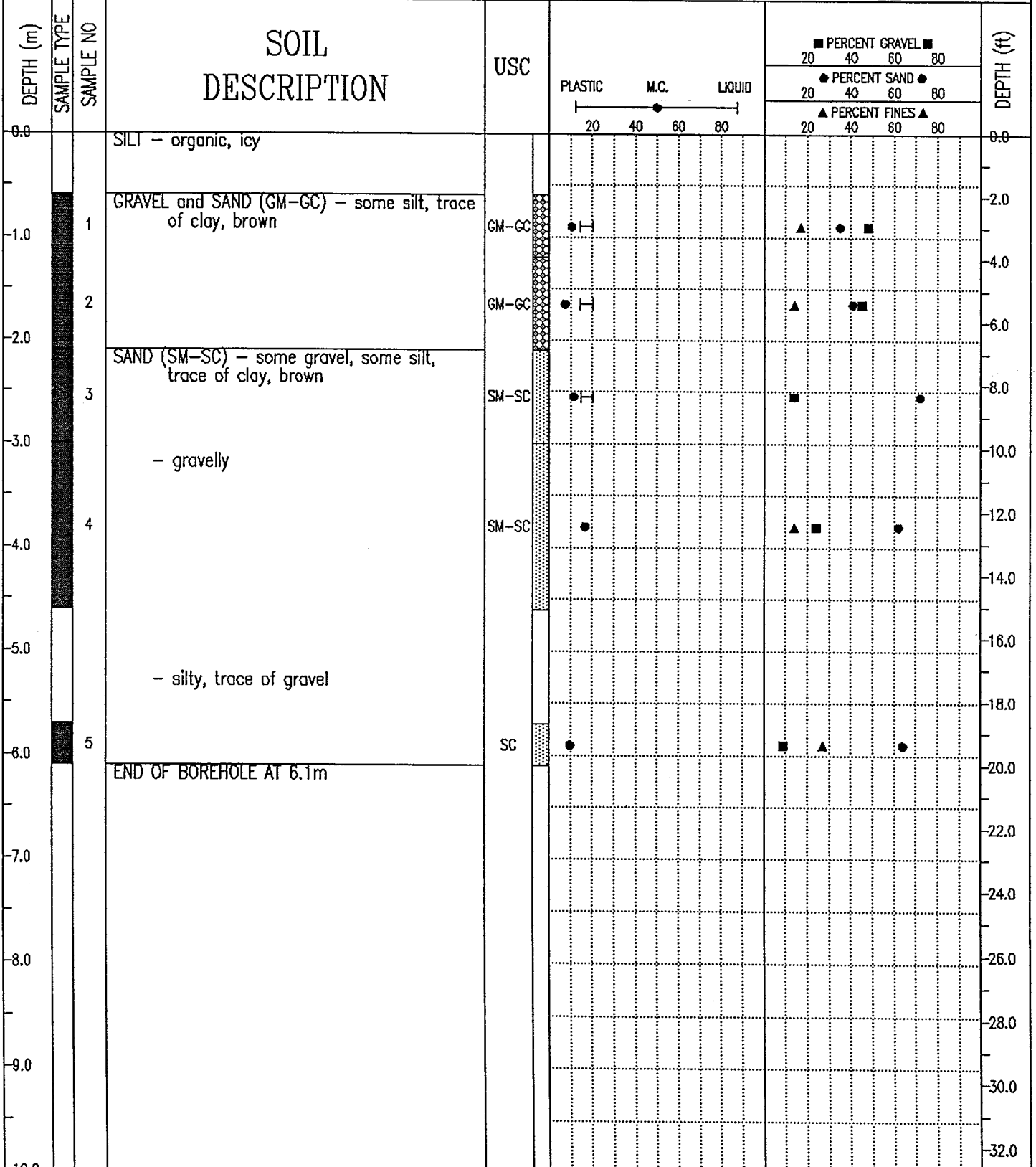

EBA Engineering Consultants Ltd.
Whitehorse, Yukon

COMPLETION DEPTH 6.1 m	COMPLETE 71/ /
LOGGED BY	DWG NO.
Page 1 of 1	

DEMPSTER HIGHWAY CORRIDOR	SOURCE: KM 585.8 NWT, LEFT OF HIGHWAY	BOREHOLE No. 5858B258
GRANULAR RESOURCE INVENTORY	UTM ZONE: 8 N7475900 E532100	Project No: 0201-4800
PUBLIC WORKS CANADA	ORIGINAL BOREHOLE NUMBER - R-258	ELEVATION 0.000 (m)
SAMPLE TYPE <input checked="" type="checkbox"/> GRAB <input checked="" type="checkbox"/> NO RECOVERY <input checked="" type="checkbox"/> SPLIT SPOON <input type="checkbox"/> <input type="checkbox"/>		

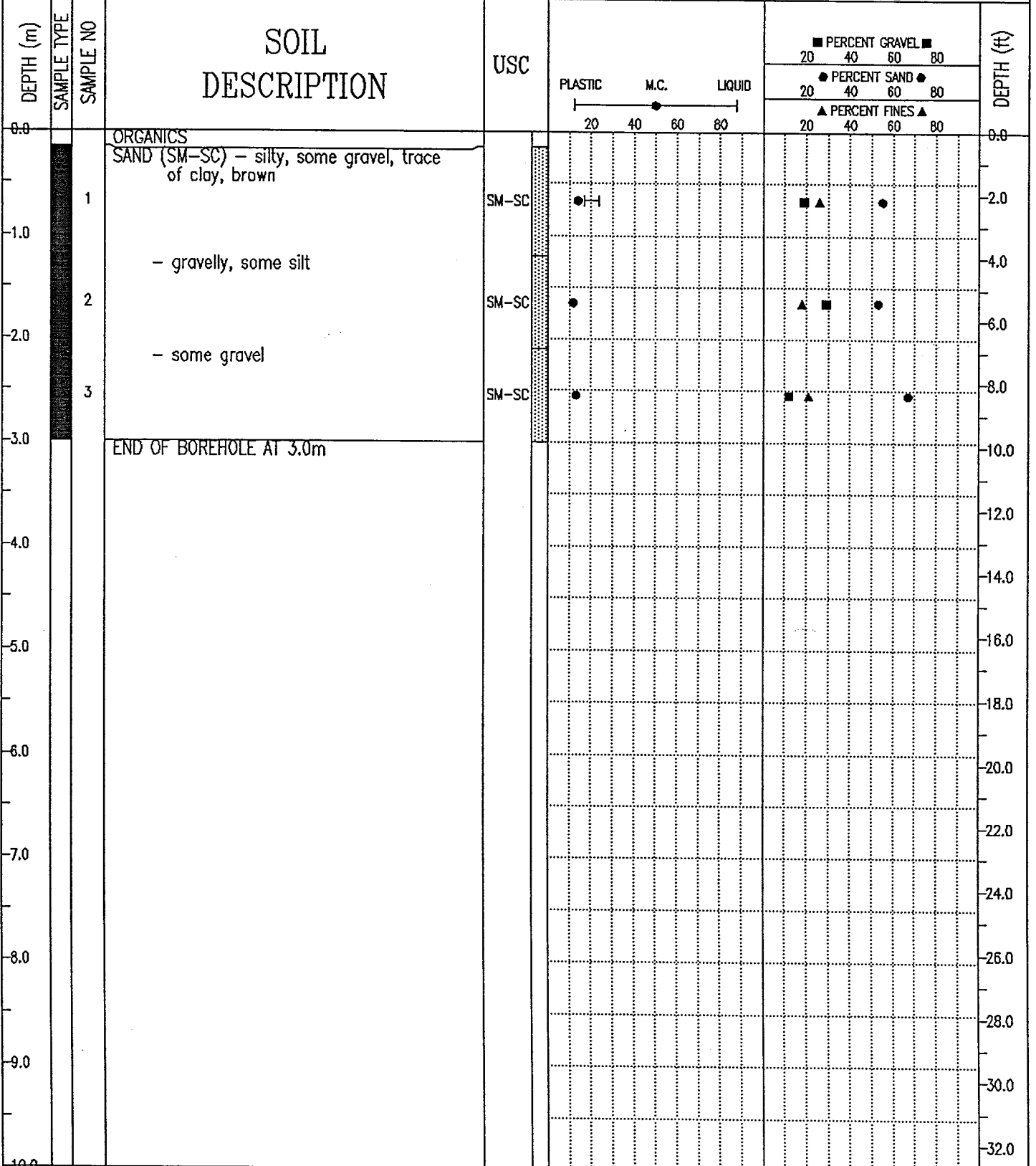

EBA Engineering Consultants Ltd.
Whitehorse, Yukon

COMPLETION DEPTH 3.0 m	COMPLETE 71/ /
LOGGED BY	DWG NO.
Page 1 of 1	

DEMPSTER HIGHWAY CORRIDOR	SOURCE: KM 585.8 NWT, LEFT OF HIGHWAY	BOREHOLE No. 5858B259
GRANULAR RESOURCE INVENTORY	UTM ZONE: 8 N7475900 E532100	Project No: 0201-4800
PUBLIC WORKS CANADA	ORIGINAL BOREHOLE NUMBER - R-259	ELEVATION 0.000 (m)
SAMPLE TYPE <input checked="" type="checkbox"/> GRAB <input checked="" type="checkbox"/> NO RECOVERY <input checked="" type="checkbox"/> SPLIT SPOON <input type="checkbox"/> <input type="checkbox"/>		

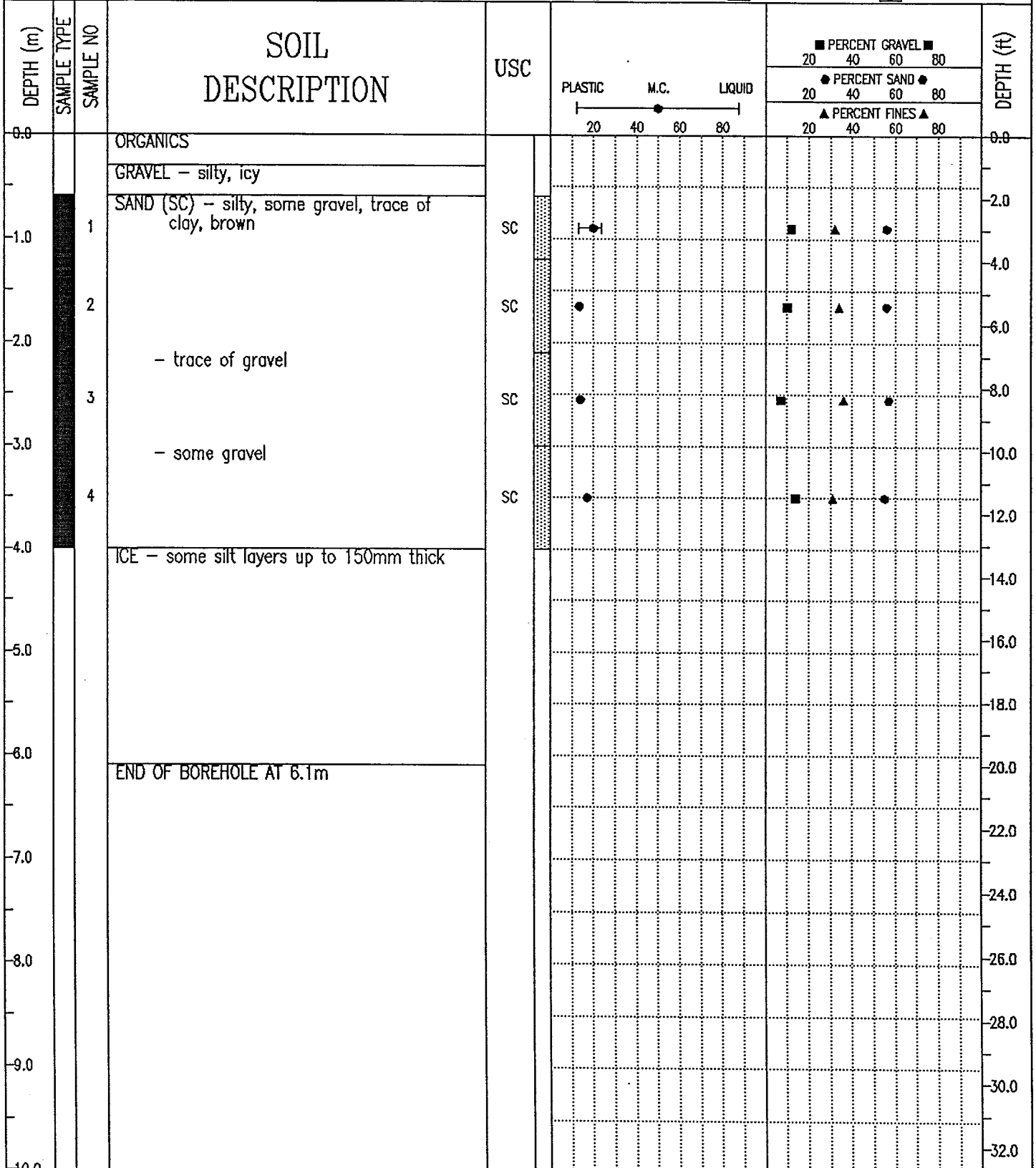

EBA Engineering Consultants Ltd.
Whitehorse, Yukon

COMPLETION DEPTH 6.1 m

COMPLETE 71/ /

LOGGED BY

DWG NO.

DEMPSTER HIGHWAY CORRIDOR	SOURCE: KM 585.8 NWT, LEFT OF HIGHWAY	BOREHOLE No. 5858B262
GRANULAR RESOURCE INVENTORY	UTM ZONE: 8 N7475900 E532100	Project No: 0201-4800
PUBLIC WORKS CANADA	ORIGINAL BOREHOLE NUMBER - R-262	ELEVATION 0.000 (m)
SAMPLE TYPE <input checked="" type="checkbox"/> GRAB <input checked="" type="checkbox"/> NO RECOVERY <input checked="" type="checkbox"/> SPLIT SPOON <input type="checkbox"/> <input type="checkbox"/>		

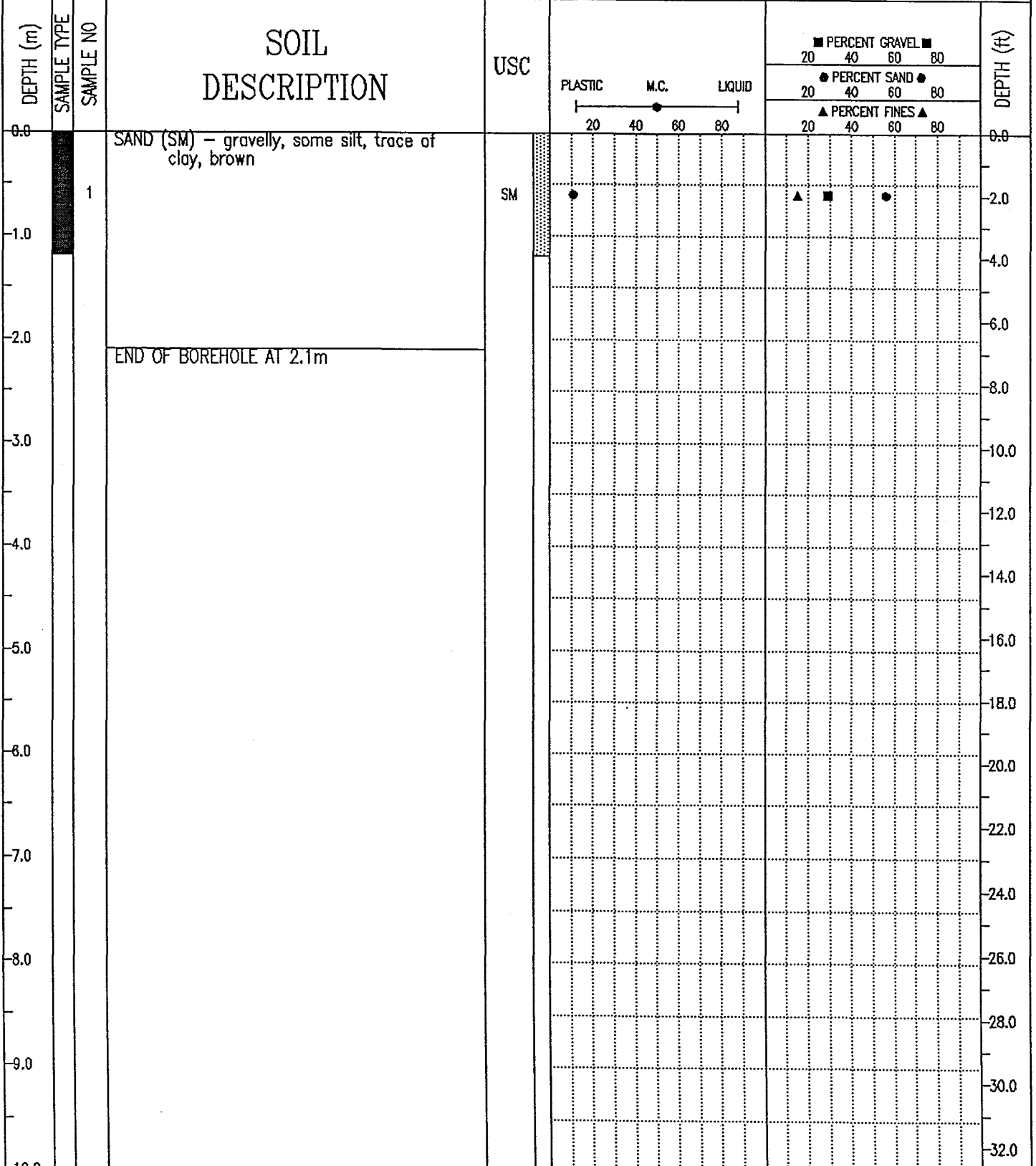

EBA Engineering Consultants Ltd.
Whitehorse, Yukon

COMPLETION DEPTH 2.1 m	COMPLETE 71/ /
LOGGED BY	DWG NO.
	Page 1 of 1

DEMPSTER HIGHWAY CORRIDOR		SOURCE: KM 586.8 NWT, 200m R OF HIGHWAY		BOREHOLE No. 5868B267	
GRANULAR RESOURCE INVENTORY		UTM ZONE: 8 N7475000 E532750		Project No: 0201-4800	
PUBLIC WORKS CANADA		ORIGINAL BOREHOLE NUMBER - R-267		ELEVATION 0.000 (m)	
SAMPLE TYPE <input checked="" type="checkbox"/> GRAB		<input type="checkbox"/> NO RECOVERY		<input checked="" type="checkbox"/> SPLIT SPOON	

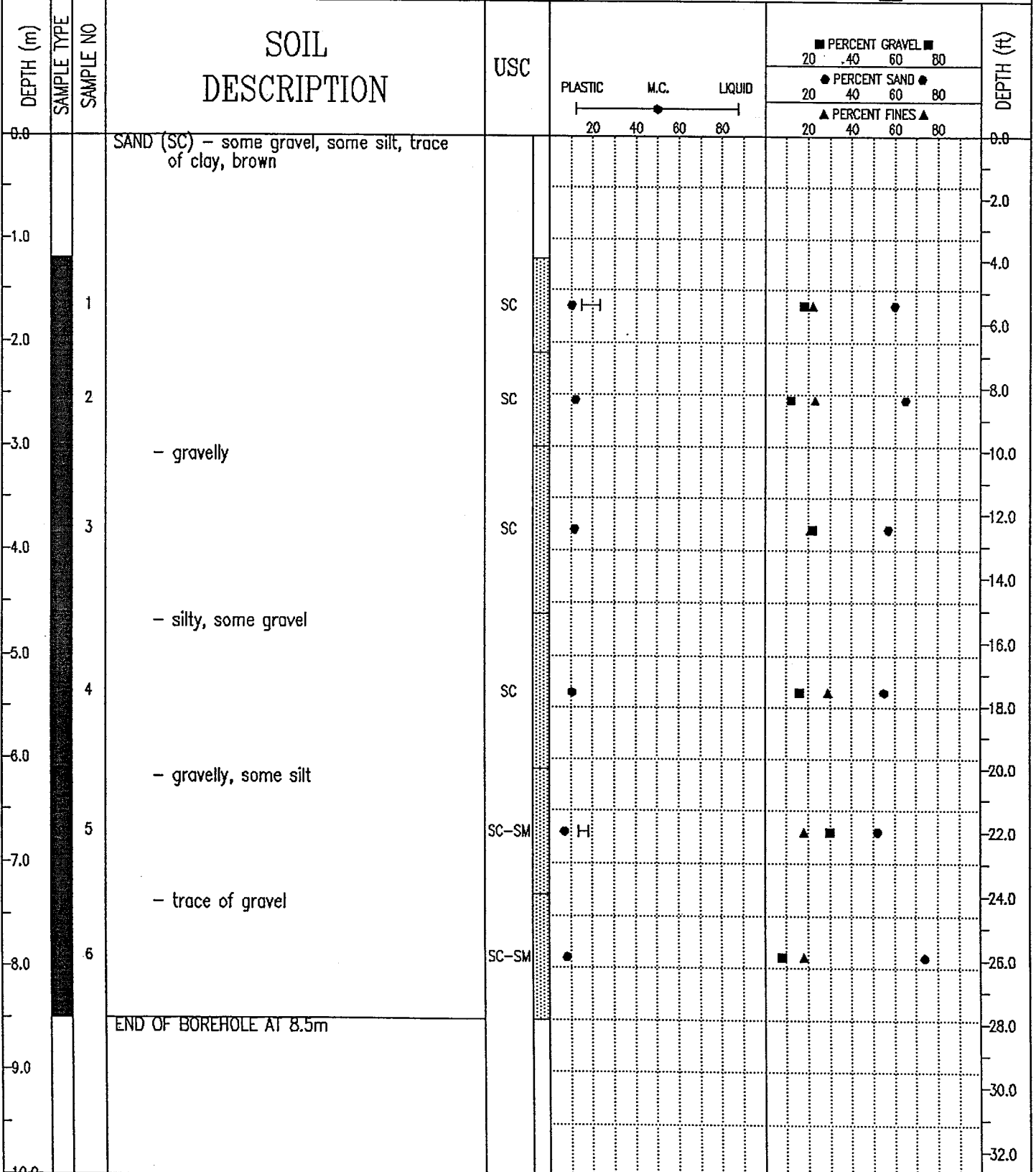

DEMPSTER HIGHWAY CORRIDOR		SOURCE: KM 586.8 NWT, 200m R OF HIGHWAY		BOREHOLE No. 5868B268	
GRANULAR RESOURCE INVENTORY		UTM ZONE: 8 N7475000 E532750		Project No: 0201-4800	
PUBLIC WORKS CANADA		ORIGINAL BOREHOLE NUMBER - R-268		ELEVATION 0.000 (m)	
SAMPLE TYPE <input checked="" type="checkbox"/> GRAB		<input checked="" type="checkbox"/> NO RECOVERY		<input checked="" type="checkbox"/> SPLIT SPOON	

DEPTH (m)	SAMPLE TYPE	SAMPLE NO	SOIL DESCRIPTION	USC	PLASTIC M.C. LIQUID ----- ----- 20 40 60 80	PERCENT GRAVEL ■			PERCENT SAND ●			PERCENT FINES ▲			DEPTH (ft)
						20	40	60	80	20	40	60	80	20	
0.0			ORGANICS											0.0	
			GRAVEL - silty, sandy											2.0	
-1.0														4.0	
-2.0														6.0	
-3.0														8.0	
-4.0														10.0	
-5.0														12.0	
-6.0														14.0	
-7.0														16.0	
-8.0														18.0	
			END OF BOREHOLE AT 8.2m											20.0	
														22.0	
														24.0	
														26.0	
														28.0	
														30.0	
														32.0	

EBA Engineering Consultants Ltd.
Whitehorse, Yukon

COMPLETION DEPTH 8.2 m

COMPLETE 71/ /

LOGGED BY

DWG NO.

DEMPSTER HIGHWAY CORRIDOR	SOURCE: KM 586.8 NWT, 200m R OF HIGHWAY	BOREHOLE No. 5868B269
GRANULAR RESOURCE INVENTORY	UTM ZONE: 8 N7475000 E532750	Project No: 0201-4800
PUBLIC WORKS CANADA	ORIGINAL BOREHOLE NUMBER - R-269	ELEVATION 0.000 (m)
SAMPLE TYPE <input checked="" type="checkbox"/> GRAB	<input type="checkbox"/> NO RECOVERY	<input checked="" type="checkbox"/> SPLIT SPOON

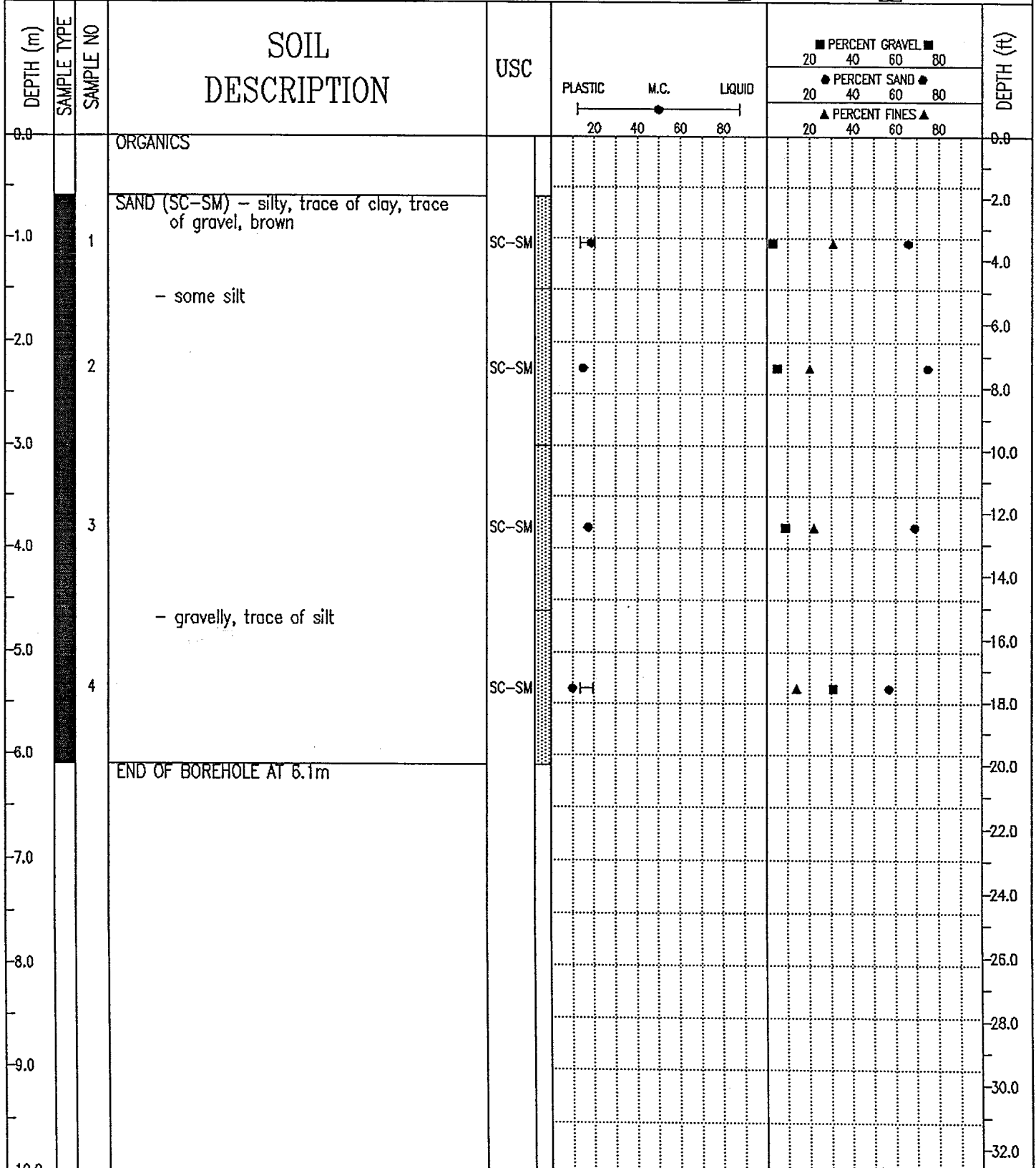

EBA Engineering Consultants Ltd.
Whitehorse, Yukon

COMPLETION DEPTH 6.1 m	COMPLETE 71/ /
LOGGED BY	DWG NO.
	Page 1 of 1

DEMPSTER HIGHWAY CORRIDOR	SOURCE: KM 586.8 NWT, 200m R OF HIGHWAY	BOREHOLE No. 5868B271
GRANULAR RESOURCE INVENTORY	UTM ZONE: 8 N7475000 E532750	Project No: 0201-4800
PUBLIC WORKS CANADA	ORIGINAL BOREHOLE NUMBER - R-271	ELEVATION 0.000 (m)
SAMPLE TYPE <input checked="" type="checkbox"/> GRAB	<input checked="" type="checkbox"/> NO RECOVERY	<input checked="" type="checkbox"/> SPLIT SPOON

DEPTH (m)	SAMPLE TYPE	SAMPLE NO	SOIL DESCRIPTION	USC	PLASTIC M.C. LIQUID ----- ----- 20 40 60 80	■ PERCENT GRAVEL ■ 20 40 60 80				● PERCENT SAND ● 20 40 60 80				▲ PERCENT FINES ▲ 20 40 60 80				DEPTH (ft)
0.0			ORGANICS and ICEY SAND															
-1.0			GRAVEL - sandy															
-2.0			SILT - icy															
-3.0			END OF BOREHOLE AT 3.0m															
-4.0																		
-5.0																		
-6.0																		
-7.0																		
-8.0																		
-9.0																		
-10.0																		
-11.0																		
-12.0																		
-13.0																		
-14.0																		
-15.0																		
-16.0																		
-17.0																		
-18.0																		
-19.0																		
-20.0																		
-21.0																		
-22.0																		
-23.0																		
-24.0																		
-25.0																		
-26.0																		
-27.0																		
-28.0																		
-29.0																		
-30.0																		
-31.0																		
-32.0																		

EBA Engineering Consultants Ltd.
Whitehorse, Yukon

COMPLETION DEPTH 3.0 m	COMPLETE 71/ /
LOGGED BY	DWG NO.
Page 1 of 1	

DEMPSTER HIGHWAY CORRIDOR	SOURCE: KM 586.8 NWT, 200m R OF HIGHWAY	BOREHOLE No. 5868B274
GRANULAR RESOURCE INVENTORY	UTM ZONE: 8 N7475000 E532750	Project No: 0201-4800
PUBLIC WORKS CANADA	ORIGINAL BOREHOLE NUMBER - R-274	ELEVATION 0.000 (m)
SAMPLE TYPE <input checked="" type="checkbox"/> GRAB <input checked="" type="checkbox"/> NO RECOVERY <input checked="" type="checkbox"/> SPLIT SPOON <input type="checkbox"/> <input type="checkbox"/>		

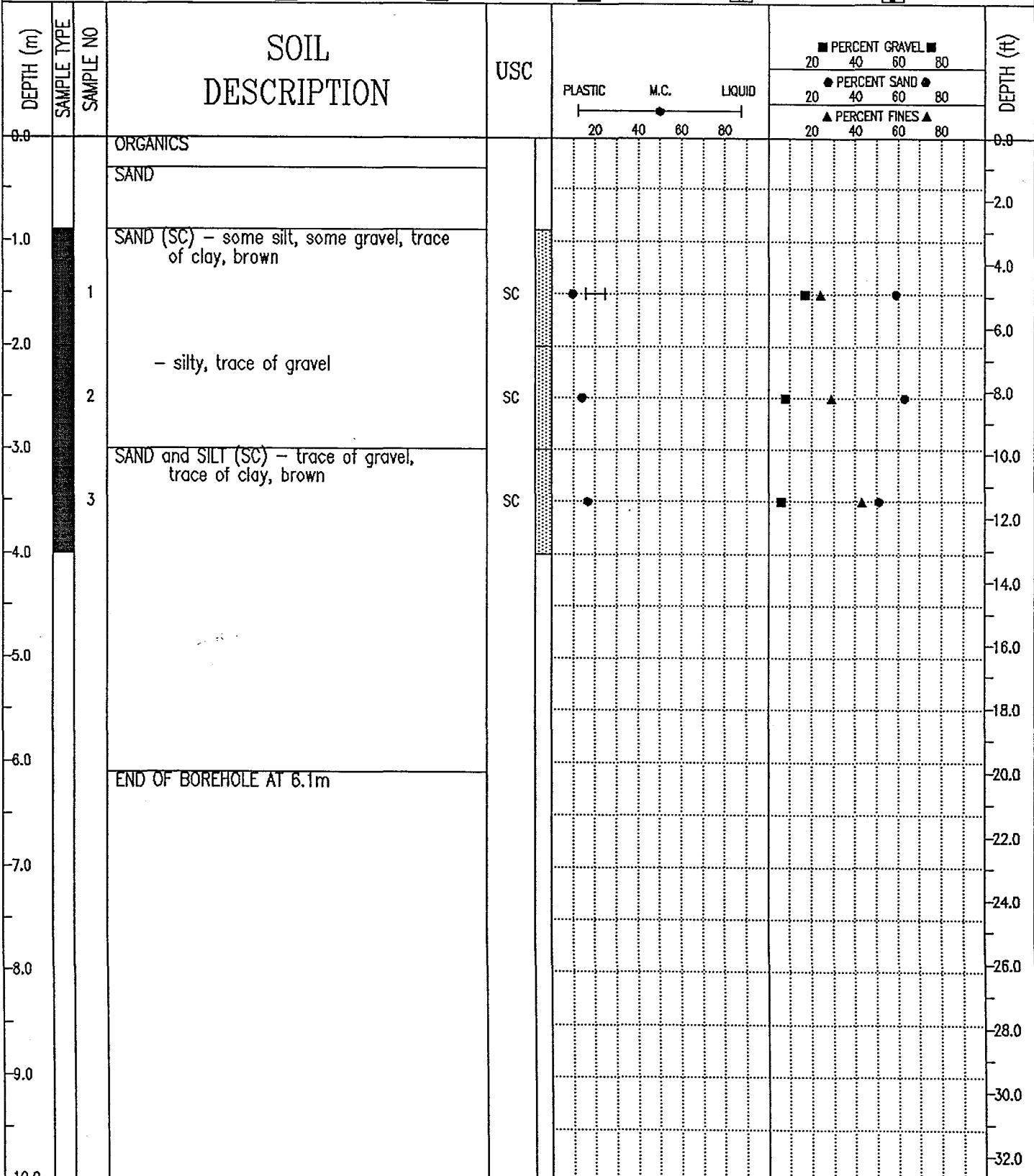

EBA Engineering Consultants Ltd.
Whitehorse, Yukon

COMPLETION DEPTH 6.1 m	COMPLETE 71/ /
LOGGED BY	DWG NO.
Page 1 of 1	

DEMPSTER HIGHWAY CORRIDOR	SOURCE: KM 586.8 NWT, 200m R OF HIGHWAY	BOREHOLE No. 5868B275
GRANULAR RESOURCE INVENTORY	UTM ZONE: 8 N7475000 E532750	Project No: 0201-4800
PUBLIC WORKS CANADA	ORIGINAL BOREHOLE NUMBER - R-275	ELEVATION 0.000 (m)
SAMPLE TYPE <input checked="" type="checkbox"/> GRAB <input checked="" type="checkbox"/> NO RECOVERY <input checked="" type="checkbox"/> SPLIT SPOON <input type="checkbox"/> <input type="checkbox"/> <input type="checkbox"/>		

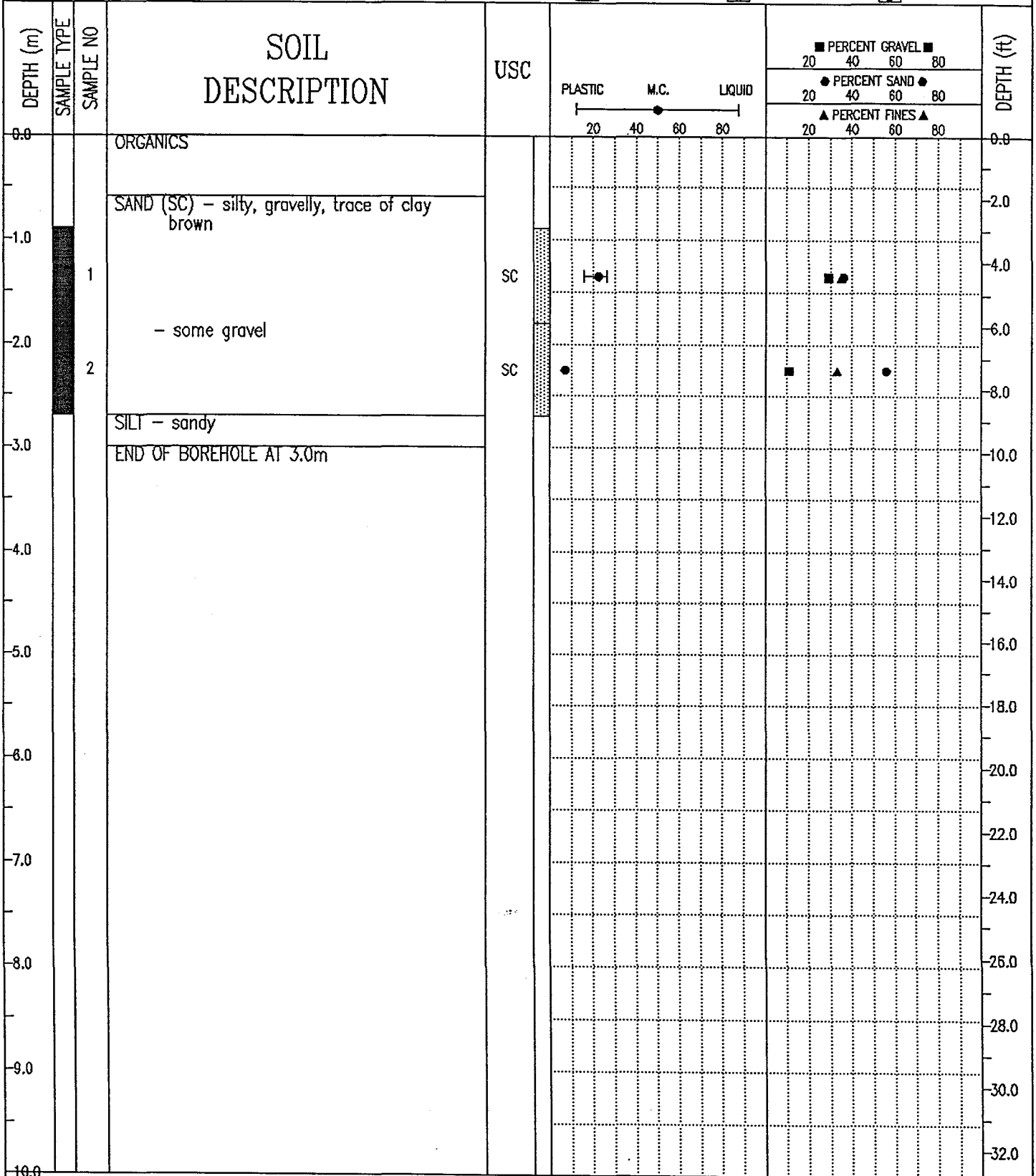

EBA Engineering Consultants Ltd.
Whitehorse, Yukon

COMPLETION DEPTH 3.0 m	COMPLETE 71/ /
LOGGED BY	DWG NO.
Page 1 of 1	

DEMPSTER HIGHWAY CORRIDOR	SOURCE: KM 587.8 NWT, 1100m L OF HIGHWAY	BOREHOLE No. 5878B109
GRANULAR RESOURCE INVENTORY	UTM ZONE: 8 N7476000 E534000	Project No: 0201-4800
PUBLIC WORKS CANADA	ORIGINAL BOREHOLE NUMBER - R-109	ELEVATION 0.000 (m)
SAMPLE TYPE <input checked="" type="checkbox"/> GRAB	<input checked="" type="checkbox"/> NO RECOVERY	<input checked="" type="checkbox"/> SPLIT SPOON

DEPTH (m)	SAMPLE TYPE	SAMPLE NO	SOIL DESCRIPTION	USC	PLASTIC 20 40 60 80 M.C. LIQUID 20 40 60 80	PERCENT GRAVEL ■			PERCENT SAND ●			PERCENT FINES ▲			DEPTH (ft)
						20	40	60	80	20	40	60	80	20	
0.0			ORGANICS											0.0	
			GRAVEL												
			BOULDER												
1.0			GRAVEL - dry											4.0	
2.0														6.0	
3.0														10.0	
4.0														12.0	
5.0														14.0	
6.0														16.0	
7.0														18.0	
8.0														20.0	
9.0														22.0	
10.0														24.0	
			END OF BOREHOLE AT 7.3m											26.0	
														28.0	
														30.0	
														32.0	

EBA Engineering Consultants Ltd.
Whitehorse, Yukon

COMPLETION DEPTH 7.3 m	COMPLETE 71/ /
LOGGED BY	DWG NO.
Page 1 of 1	

DEMPSTER HIGHWAY CORRIDOR	SOURCE: KM 587.8 NWT, 1100m L OF HIGHWAY	BOREHOLE No. 5878B249
GRANULAR RESOURCE INVENTORY	UTM ZONE: 8 N7476000 E534000	Project No: 0201-4800
PUBLIC WORKS CANADA	ORIGINAL BOREHOLE NUMBER - R-249	ELEVATION 0.000 (m)
SAMPLE TYPE <input checked="" type="checkbox"/> GRAB <input checked="" type="checkbox"/> NO RECOVERY <input checked="" type="checkbox"/> SPLIT SPOON <input type="checkbox"/> <input type="checkbox"/> <input type="checkbox"/>		

DEPTH (m)	SAMPLE TYPE	SAMPLE NO	SOIL DESCRIPTION	USC	PLASTIC M.C. LIQUID 20 40 60 80	■ PERCENT GRAVEL ■ 20 40 60 80			● PERCENT SAND ● 20 40 60 80			▲ PERCENT FINES ▲ 20 40 60 80			DEPTH (ft)
0.0			ORGANICS AND SANDY SILT										0.0		
			GRAVEL - silty, sandy										2.0		
-1.0			GRAVEL - silty										4.0		
-2.0			SILT AND PEBBLES										6.0		
-3.0													8.0		
-4.0			GRAVEL - silty, sandy										10.0		
-5.0			GRAVEL AND ICE										12.0		
-6.0													14.0		
-7.0			GRAVEL - silty, sandy										16.0		
-8.0													18.0		
-9.0			SILT - sandy, fine										20.0		
			END OF BOREHOLE AT 9.1m										22.0		
													24.0		
													26.0		
													28.0		
													30.0		
													32.0		

EBA Engineering Consultants Ltd.
Whitehorse, Yukon

COMPLETION DEPTH 9.1 m	COMPLETE 71/ /
LOGGED BY	DWG NO.
	Page 1 of 1

DEMPSTER HIGHWAY CORRIDOR	SOURCE: KM 587.8 NWT, 1100m L OF HIGHWAY	BOREHOLE No. 5878B250
GRANULAR RESOURCE INVENTORY	UTM ZONE: 8 N7476000 E534000	Project No: 0201-4800
PUBLIC WORKS CANADA	ORIGINAL BOREHOLE NUMBER - R-250	ELEVATION 0.000 (m)
SAMPLE TYPE <input checked="" type="checkbox"/> GRAB	<input checked="" type="checkbox"/> NO RECOVERY	<input checked="" type="checkbox"/> SPLIT SPOON

DEPTH (m)	SAMPLE TYPE	SAMPLE NO	SOIL DESCRIPTION	USC	PLASTIC 20 40 60 80	M.C. 20 40 60 80	LIQUID 20 40 60 80	PERCENT GRAVEL			PERCENT SAND			PERCENT FINES			DEPTH (ft)
								20	40	60	80	20	40	60	80	20	
0.0			SAND - silty, icy														0.0
1.0			GRAVEL - silty, sandy														2.0
2.0																	4.0
3.0																	6.0
4.0			- boulders at 4.3m														8.0
5.0			END OF BOREHOLE AT 4.3m														10.0
6.0																	12.0
7.0																	14.0
8.0																	16.0
9.0																	18.0
10.0																	20.0
																	22.0
																	24.0
																	26.0
																	28.0
																	30.0
																	32.0

EBA Engineering Consultants Ltd.
Whitehorse, Yukon

COMPLETION DEPTH 4.3 m	COMPLETE 71/ /
LOGGED BY	DWG NO.
Page 1 of 1	

DEMPSTER HIGHWAY CORRIDOR	SOURCE: KM 587.8 NWT, 1100m L OF HIGHWAY	BOREHOLE No. 5878B251
GRANULAR RESOURCE INVENTORY	UTM ZONE: 8 N7476000 E534000	Project No: 0201-4800
PUBLIC WORKS CANADA	ORIGINAL BOREHOLE NUMBER - R-251	ELEVATION 0.000 (m)
SAMPLE TYPE <input checked="" type="checkbox"/> GRAB	<input checked="" type="checkbox"/> NO RECOVERY	<input checked="" type="checkbox"/> SPLIT SPOON

DEPTH (m)	SAMPLE TYPE	SAMPLE NO	SOIL DESCRIPTION	USC	PLASTIC 20 40 60 80	M.C. 20 40 60 80	LIQUID 20 40 60 80	PERCENT GRAVEL			PERCENT SAND			PERCENT FINES			DEPTH (ft)
								20	40	60	80	20	40	60	80	20	
0.0			ORGANICS - and icy silt														0.0
			GRAVEL - silty														2.0
-1.0			SILT														4.0
-2.0			SAND - coarse														8.0
-3.0			SAND - silty														10.0
-4.0																	12.0
-5.0																	16.0
-6.0																	20.0
-7.0																	22.0
-8.0			GRAVEL - sandy														26.0
-9.0			END OF BOREHOLE AT 9.1m														30.0
-10.0																	32.0

EBA Engineering Consultants Ltd.
Whitehorse, Yukon

COMPLETION DEPTH 9.1 m	COMPLETE 71/ /
LOGGED BY	DWG NO.
Page 1 of 1	

DEMPSTER HHIGHWAY CORRIDOR	SOURCE: KM 588 NWT, 2000m R OF HIGHWAY	BOREHOLE No. 5880B001
GRANULAR RESOURCE INVENTORY	UTM ZONE: 8 N7571900 E540300	Project No: 0201-4800
DEPT. OF INDIAN AFFAIRS & NRTHN. DEVLPMT	ORIGINAL BOREHOLE NUMBER - 650-1	ELEVATION 0.000 (m)
SAMPLE TYPE <input checked="" type="checkbox"/> GRAB <input checked="" type="checkbox"/> NO RECOVERY <input checked="" type="checkbox"/> SPLIT SPOON <input type="checkbox"/> <input type="checkbox"/> <input type="checkbox"/>		

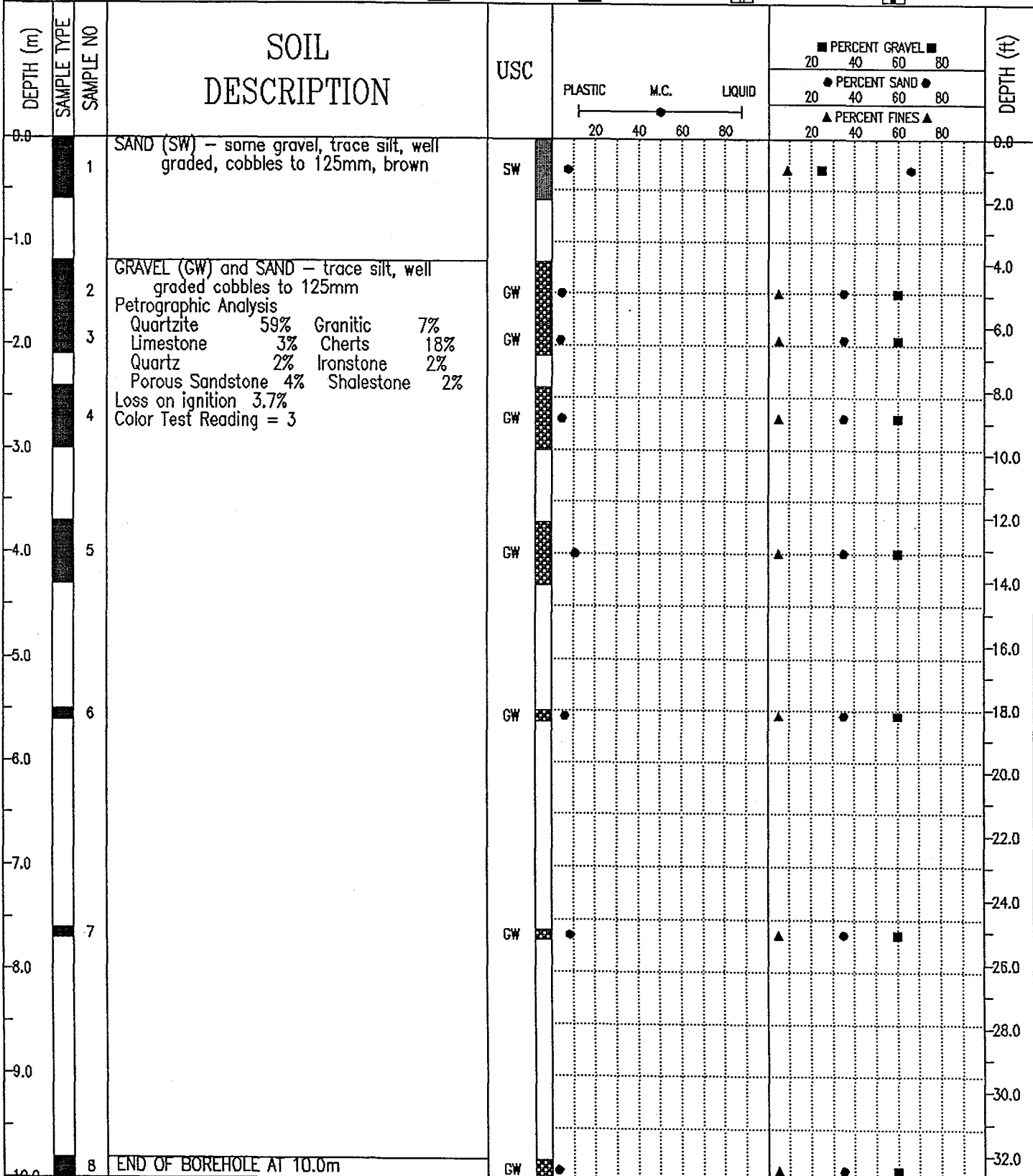

EBA Engineering Consultants Ltd.
Whitehorse, Yukon

COMPLETION DEPTH 10.0 m	COMPLETE 73/ /
LOGGED BY	DWG NO.
Page 1 of 1	

DEMPSTER HIGHWAY CORRIDOR	SOURCE: KM 588 NWT, 2000m R OF HIGHWAY	BOREHOLE No. 5880B002
GRANULAR RESOURCE INVENTORY	UTM ZONE: 8 N7471800 E540400	Project No: 0201-4800
DEPT. OF INDIAN AFFAIRS & NRTHRN DVLPMNT	ORIGINAL BOREHOLE NUMBER - 650-2	ELEVATION 0.000 (m)
SAMPLE TYPE <input checked="" type="checkbox"/> GRAB <input checked="" type="checkbox"/> NO RECOVERY <input checked="" type="checkbox"/> SPLIT SPOON <input type="checkbox"/> <input type="checkbox"/>		

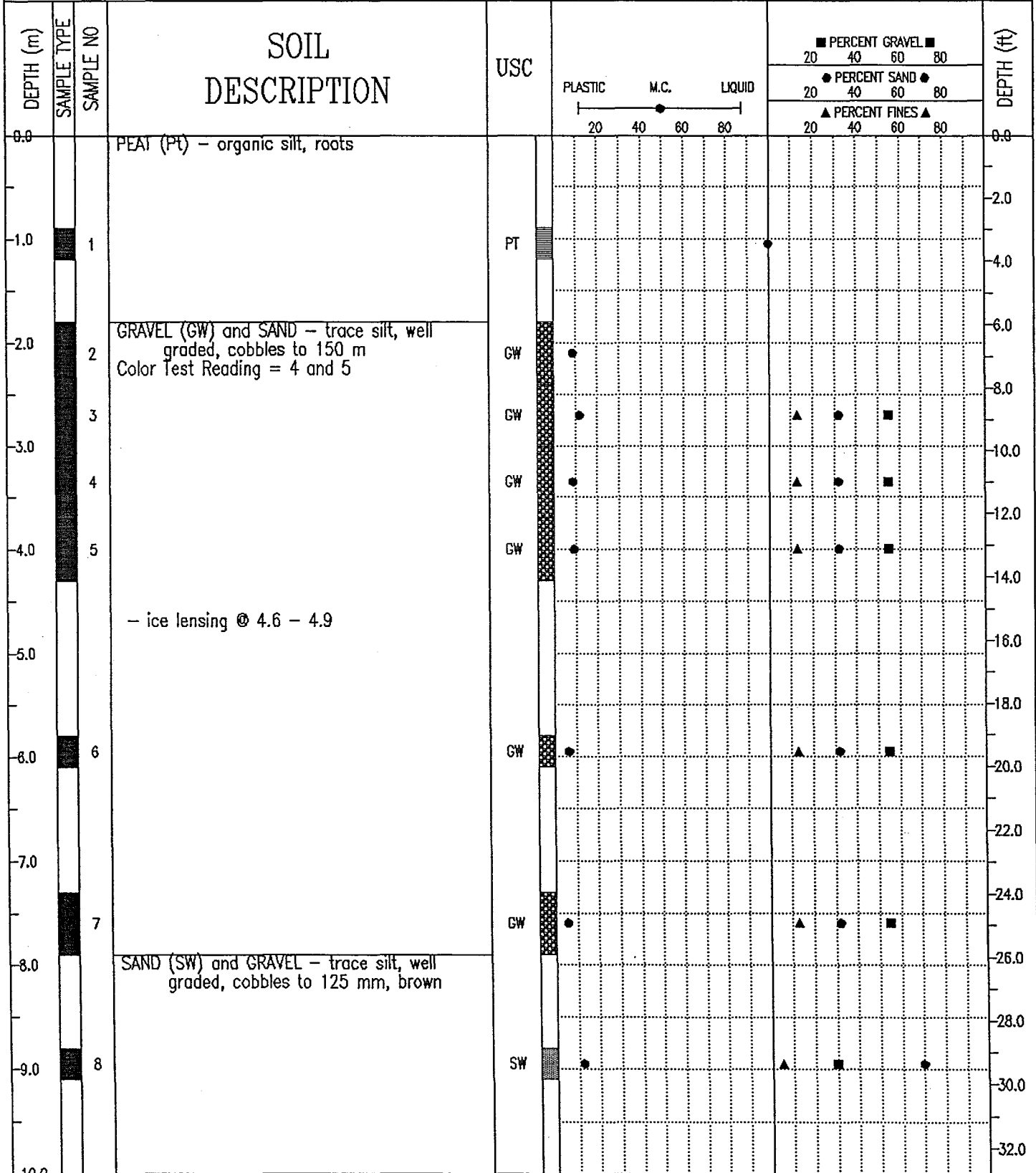

EBA Engineering Consultants Ltd.
Whitehorse, Yukon

COMPLETION DEPTH 12.2 m

COMPLETE 73/ /

LOGGED BY

DWG NO.

Page 1 of 2

DEMPSTER HIGHWAY CORRIDOR	SOURCE: KM 588 NWT, 2000m R OF HIGHWAY	BOREHOLE No. 5880B002
GRANULAR RESOURCE INVENTORY	UTM ZONE: 8 N7471800 E540400	Project No: 0201-4800
DEPT. OF INDIAN AFFAIRS & NRTHRN DVLPMNT	ORIGINAL BOREHOLE NUMBER - 650-2	ELEVATION 0.000 (m)

SAMPLE TYPE GRAB NO RECOVERY SPLIT SPOON

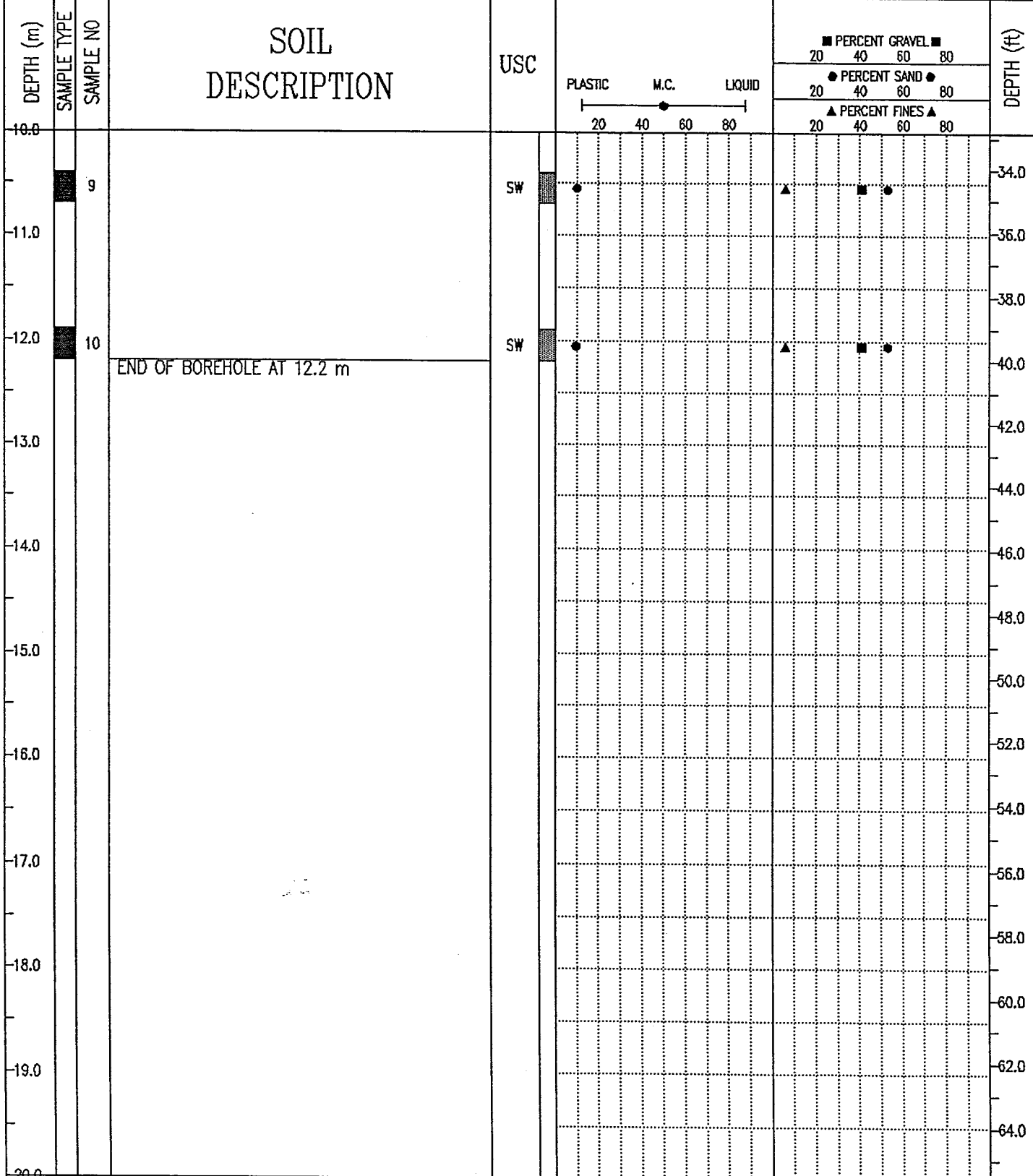

EBA Engineering Consultants Ltd.
Whitehorse, Yukon

COMPLETION DEPTH 12.2 m COMPLETE 73/ /
LOGGED BY DWG NO. Page 2 of 2

DEMPSTER HIGHWAY CORRIDOR	SOURCE: KM 588 NWT, 2000m R OF HIGHWAY	BOREHOLE No. 5880B003
GRANULAR RESOURCE INVENTORY	UTM ZONE: 8 N7471800 E540100	Project No: 0201-4800
DEPT. OF INDIAN AFFAIRS & NRTHN. DEVLPMT	ORIGINAL BOREHOLE NUMBER - 850-3	ELEVATION 0.000 (m)
SAMPLE TYPE <input checked="" type="checkbox"/> GRAB	<input checked="" type="checkbox"/> NO RECOVERY	<input checked="" type="checkbox"/> SPLIT SPOON

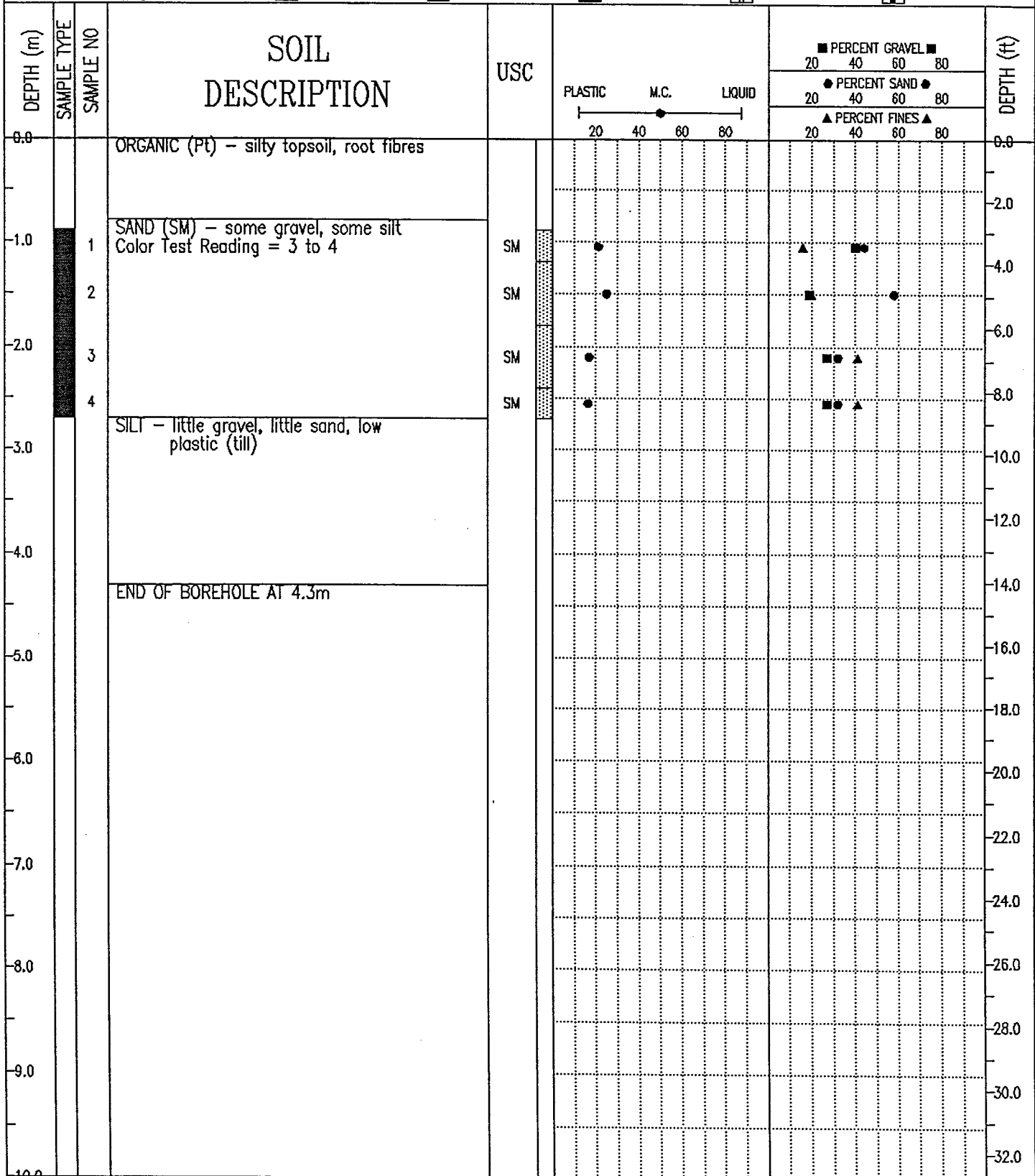

EBA Engineering Consultants Ltd.
Whitehorse, Yukon

COMPLETION DEPTH 4.3 m

COMPLETE 73/ /

LOGGED BY

DWG NO.

DEMPSTER HIGHWAY CORRIDOR	SOURCE: KM 588 NWT, 2000m R OF HIGHWAY	BOREHOLE No. 5880B004
GRANULAR RESOURCE INVENTORY	UTM ZONE: 8 N7471700 E539800	Project No: 0201-4800
DEPT. OF INDIAN AFFAIRS & NRTHN. DEVLPMT	ORIGINAL BOREHOLE NUMBER - 650-4	ELEVATION 0.000 (m)
SAMPLE TYPE <input checked="" type="checkbox"/> GRAB <input checked="" type="checkbox"/> NO RECOVERY <input checked="" type="checkbox"/> SPLIT SPOON <input type="checkbox"/> <input type="checkbox"/>		

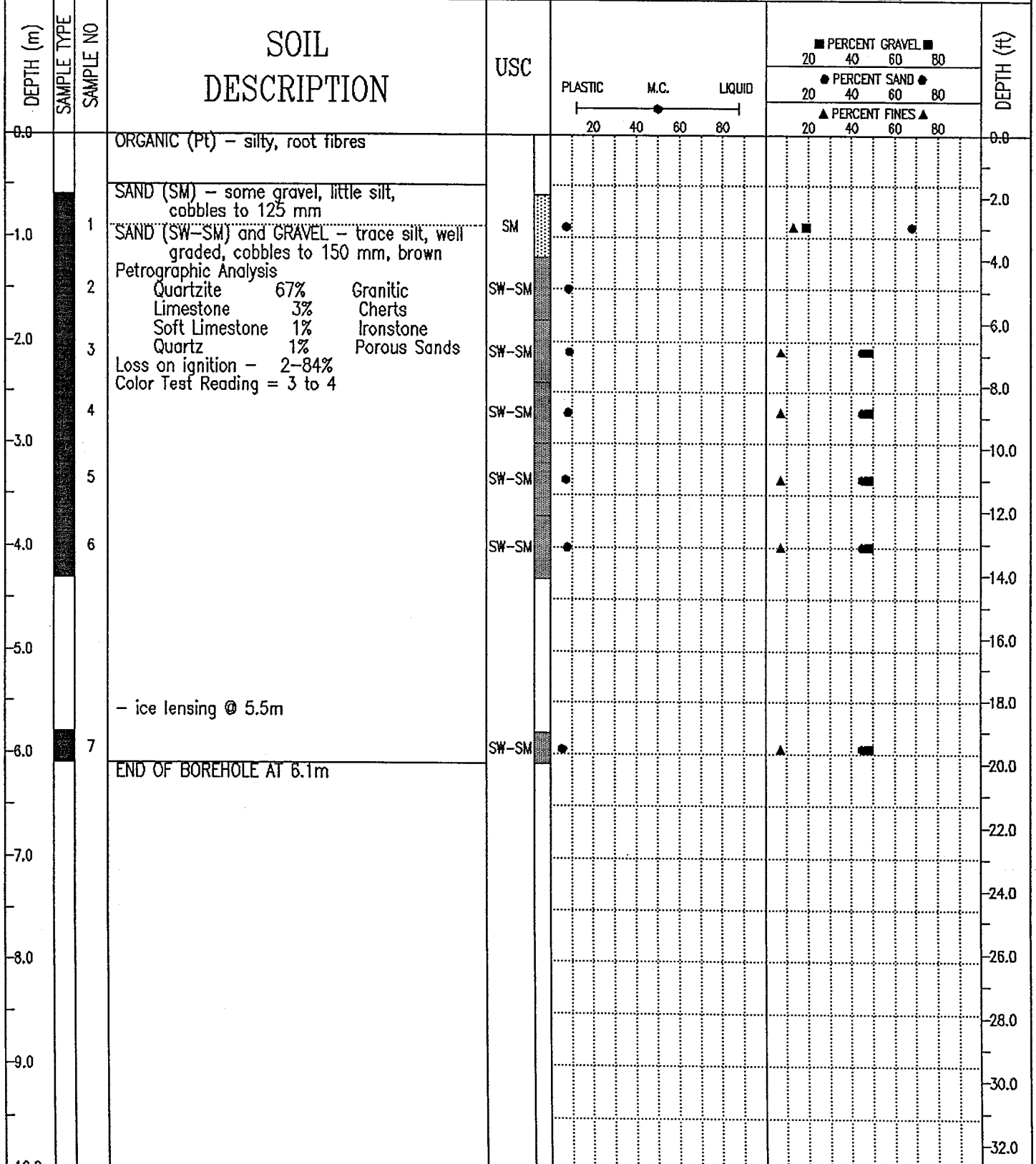

EBA Engineering Consultants Ltd.
Whitehorse, Yukon

COMPLETION DEPTH 6.1 m COMPLETE 73/ /

LOGGED BY DWG NO. Page 1 of 1

DEMPSTER HIGHWAY CORRIDOR	SOURCE: KM 588 NWT, 2000m R OF HIGHWAY	BOREHOLE No. 5880B005
GRANULAR RESOURCE INVENTORY	UTM ZONE: 8 N7471900 E540000	Project No: 0201-8400
DEPT. OF INDIAN AFFAIRS & NRTHN. DEVLPMT	ORIGINAL BOREHOLE NUMBER - 850-5	ELEVATION 0.000 (m)
SAMPLE TYPE <input checked="" type="checkbox"/> GRAB <input checked="" type="checkbox"/> NO RECOVERY <input checked="" type="checkbox"/> SPLIT SPOON <input type="checkbox"/> <input type="checkbox"/> <input type="checkbox"/>		

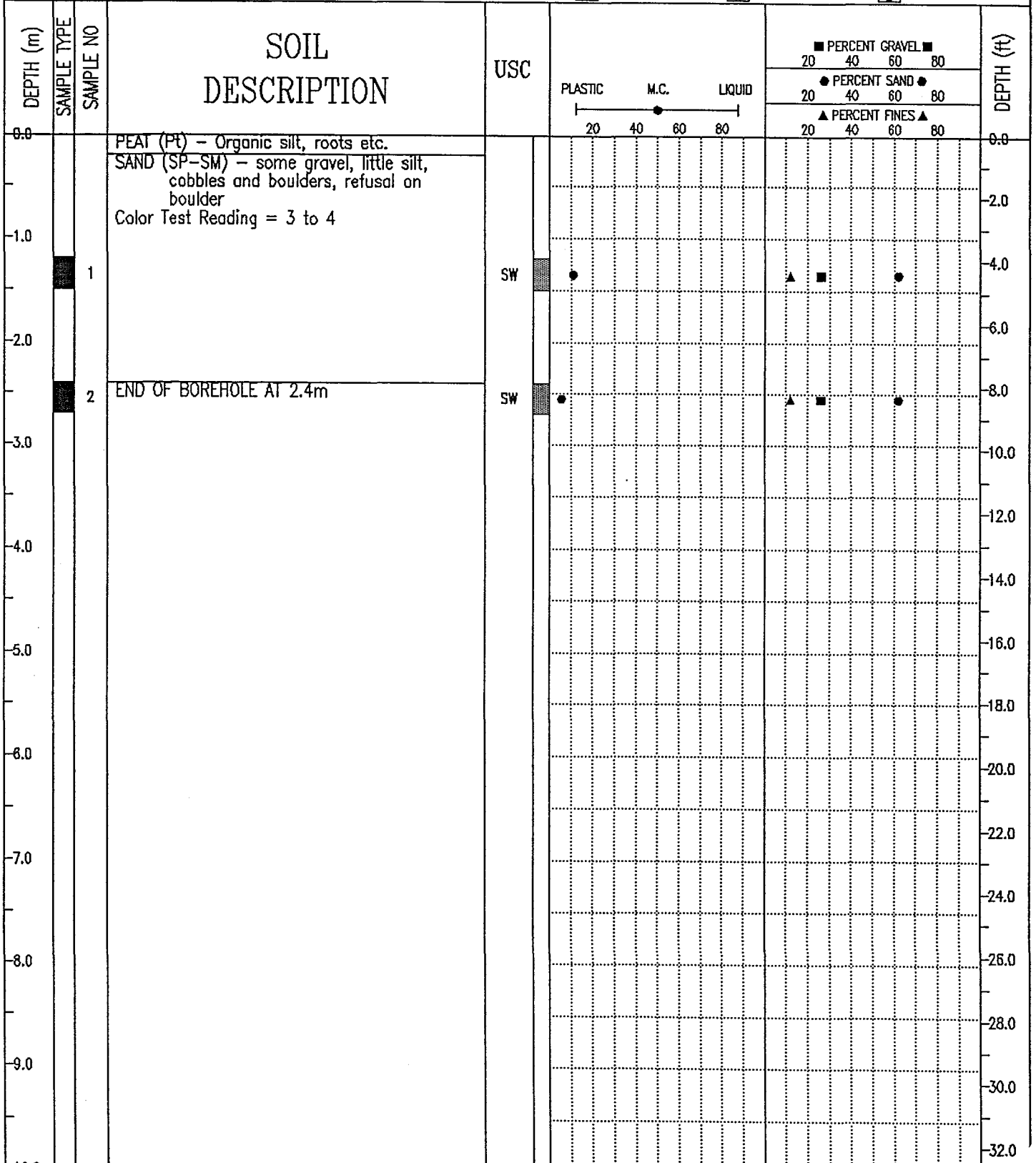

EBA Engineering Consultants Ltd.
Whitehorse, Yukon

COMPLETION DEPTH 2.4 m	COMPLETE 73/ /
LOGGED BY	DWG NO.
	Page 1

DEMPSTER HIGHWAY CORRIDOR	SOURCE: KM 589.2 NWT, 300m R OF HIGHWAY	BOREHOLE No. 5892B071
GRANULAR RESOURCE INVENTORY	UTM ZONE: 8 N7474400 E534750	Project No: 0201-4800
PUBLIC WORKS CANADA	ORIGINAL BOREHOLE NUMBER - 71	ELEVATION 0.000 (m)
SAMPLE TYPE <input checked="" type="checkbox"/> GRAB <input checked="" type="checkbox"/> NO RECOVERY <input checked="" type="checkbox"/> SPLIT SPOON <input type="checkbox"/> <input type="checkbox"/> <input type="checkbox"/>		

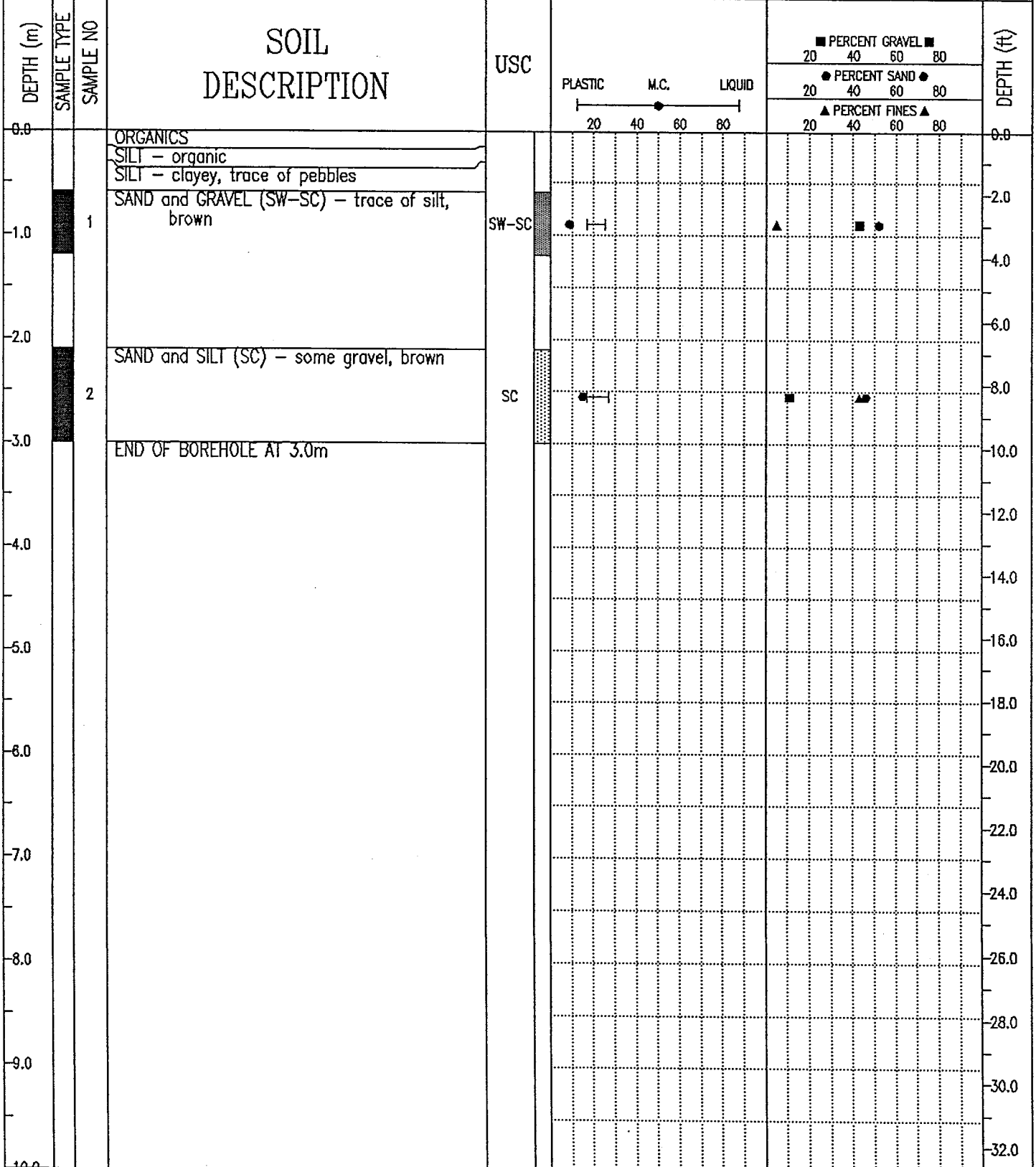

EBA Engineering Consultants Ltd.
Whitehorse, Yukon

COMPLETION DEPTH 3.0 m	COMPLETE 71/ /
LOGGED BY	DWG NO.
	Page 1 of 1

DEMPSTER HIGHWAY CORRIDOR	SOURCE: KM 589.2 NWT, 300m R OF HIGHWAY	BOREHOLE No. 5892B072
GRANULAR RESOURCE INVENTORY	UTM ZONE: 8 N7474400 E534750	Project No: 0201-4800
PUBLIC WORKS CANADA	ORIGINAL BOREHOLE NUMBER - 72	ELEVATION 0.000 (m)
SAMPLE TYPE <input checked="" type="checkbox"/> GRAB	<input checked="" type="checkbox"/> NO RECOVERY	<input checked="" type="checkbox"/> SPLIT SPOON

DEPTH (m)	SAMPLE TYPE	SAMPLE NO	SOIL DESCRIPTION	USC	PLASTIC	M.C.	LIQUID	PERCENT GRAVEL			PERCENT SAND			PERCENT FINES			DEPTH (ft)
								20	40	60	80	20	40	60	80	20	
0.0			ORGANICS GRAVEL - silty														0.0
1.0			END OF BOREHOLE AT 1.10m														4.0
2.0																	6.0
3.0																	10.0
4.0																	12.0
5.0																	16.0
6.0																	18.0
7.0																	20.0
8.0																	22.0
9.0																	24.0
10.0																	26.0
																	28.0
																	30.0
																	32.0

EBA Engineering Consultants Ltd.
Whitehorse, Yukon

COMPLETION DEPTH 1.1 m	COMPLETE 71/ /
LOGGED BY	DWG NO.
Page 1 of 1	

DEMPSTER HIGHWAY CORRIDOR	SOURCE: KM 589.2 NWT, 300m R OF HIGHWAY	BOREHOLE No. 5892B148
GRANULAR RESOURCE INVENTORY	UTM ZONE: 8 N7474400 E534750	Project No: 0201-4800
PUBLIC WORKS CANADA	ORIGINAL BOREHOLE NUMBER - R-148	ELEVATION 0.000 (m)
SAMPLE TYPE <input checked="" type="checkbox"/> GRAB	<input checked="" type="checkbox"/> NO RECOVERY	<input checked="" type="checkbox"/> SPLIT SPOON

DEPTH (m)	SAMPLE TYPE	SAMPLE NO	SOIL DESCRIPTION	USC	PLASTIC M.C. LIQUID 20 40 60 80	PERCENT GRAVEL ■			PERCENT SAND ●			PERCENT FINES ▲			DEPTH (ft)
						20	40	60	80	20	40	60	80	20	
0.0			ORGANICS GRAVEL											0.0	
1.0														1.0	
2.0														2.0	
3.0			END OF BOREHOLE AT 3.0m											3.0	
4.0														4.0	
5.0														5.0	
6.0														6.0	
7.0														7.0	
8.0														8.0	
9.0														9.0	
10.0														10.0	

EBA Engineering Consultants Ltd.
Whitehorse, Yukon

COMPLETION DEPTH 3.0 m	COMPLETE 71/ /
LOGGED BY	DWG NO.
Page 1 of 1	

DEMPSTER HIGHWAY CORRIDOR	SOURCE: KM 589.2 NWT, 300m R OF HIGHWAY	BOREHOLE No. 5892B150
GRANULAR RESOURCE INVENTORY	UTM ZONE: 8 N7474400 E534750	Project No: 0201-4800
PUBLIC WORKS CANADA	ORIGINAL BOREHOLE NUMBER - R-150	ELEVATION 0.000 (m)
SAMPLE TYPE <input checked="" type="checkbox"/> GRAB <input checked="" type="checkbox"/> NO RECOVERY <input checked="" type="checkbox"/> SPLIT SPOON <input type="checkbox"/> <input type="checkbox"/>		

DEPTH (m)	SAMPLE TYPE	SAMPLE NO	SOIL DESCRIPTION	USC	PLASTICITY INDEX			PERCENT GRAVEL			PERCENT SAND			PERCENT FINES			DEPTH (ft)
					PLASTIC	M.C.	LIQUID	20	40	60	80	20	40	60	80	20	
0.0			ORGANICS														0.0
			GRAVEL - silty														2.0
-1.0																	4.0
-2.0																	6.0
-3.0			END OF BOREHOLE AT 2.7m														8.0
-4.0																	10.0
-5.0																	12.0
-6.0																	14.0
-7.0																	16.0
-8.0																	18.0
-9.0																	20.0
-10.0																	22.0
																	24.0
																	26.0
																	28.0
																	30.0
																	32.0

EBA Engineering Consultants Ltd.
Whitehorse, Yukon

COMPLETION DEPTH 2.7 m	COMPLETE 71/ /
LOGGED BY	DWG NO.
Page 1 of 1	

DEMPSTER HIGHWAY CORRIDOR		SOURCE: KM 589.2 NWT, 300m R OF HIGHWAY	BOREHOLE No. 5892B236
GRANULAR RESOURCE INVENTORY		UTM ZONE: 8 N7474400 E534750	Project No: 0201-4800
PUBLIC WORKS CANADA		ORIGINAL BOREHOLE NUMBER - C-236	ELEVATION 0.000 (m)
SAMPLE TYPE <input checked="" type="checkbox"/> GRAB <input checked="" type="checkbox"/> NO RECOVERY <input checked="" type="checkbox"/> SPLIT SPOON <input type="checkbox"/> <input type="checkbox"/>			

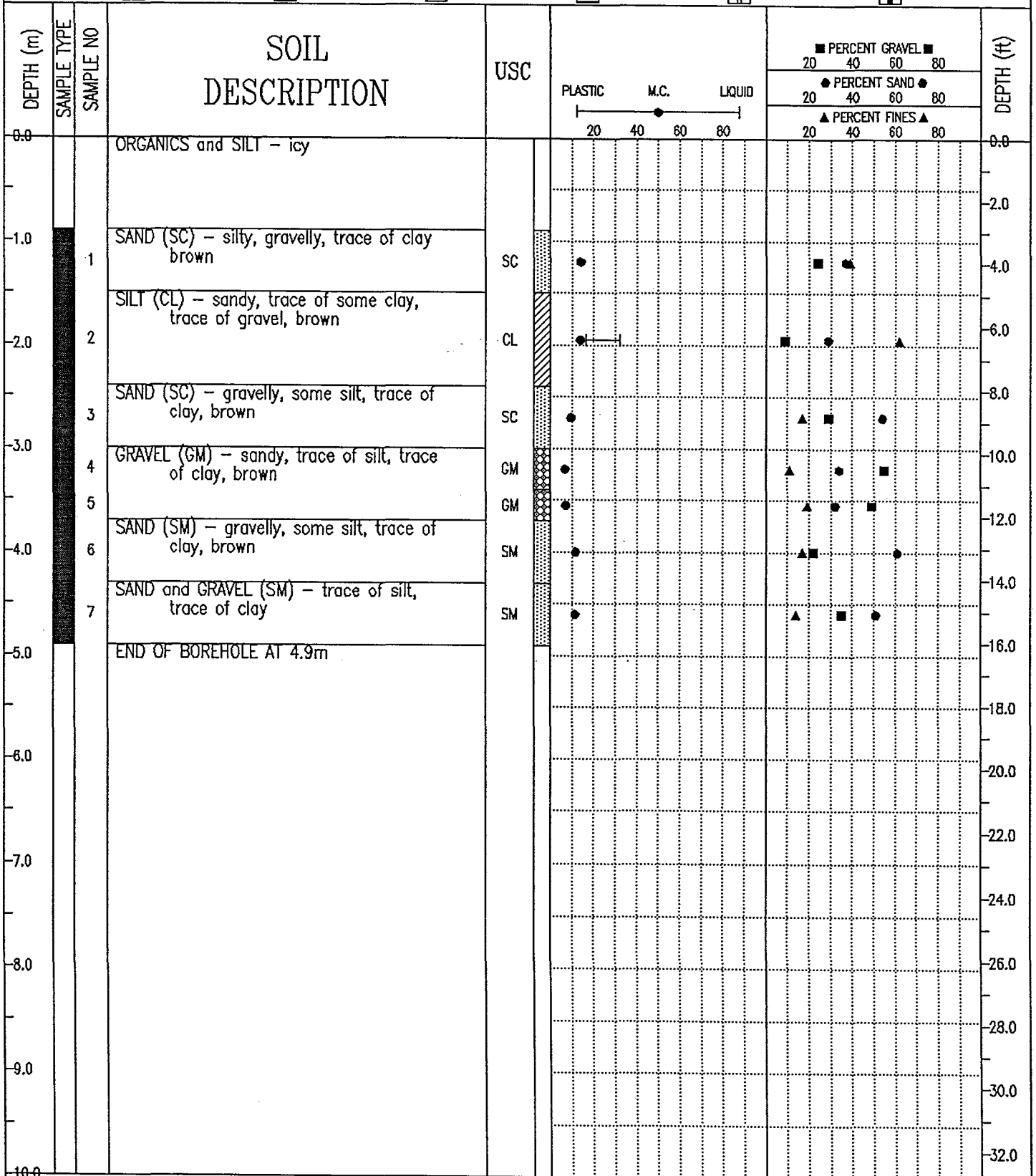

EBA Engineering Consultants Ltd.
Whitehorse, Yukon

COMPLETION DEPTH 4.9 m

COMPLETE 71/ /

LOGGED BY

DWG NO.

Page 1 of 1

DEMPSTER HIGHWAY CORRIDOR	SOURCE: KM 589.2 NWT, 300m R OF HIGHWAY	BOREHOLE No. 5892B237
GRANULAR RESOURCE INVENTORY	UTM ZONE: 8 N7474400 E534750	Project No: 0201-4800
PUBLIC WORKS CANADA	ORIGINAL BOREHOLE NUMBER - R-237	ELEVATION 0.000 (m)

SAMPLE TYPE GRAB NO RECOVERY SPLIT SPOON

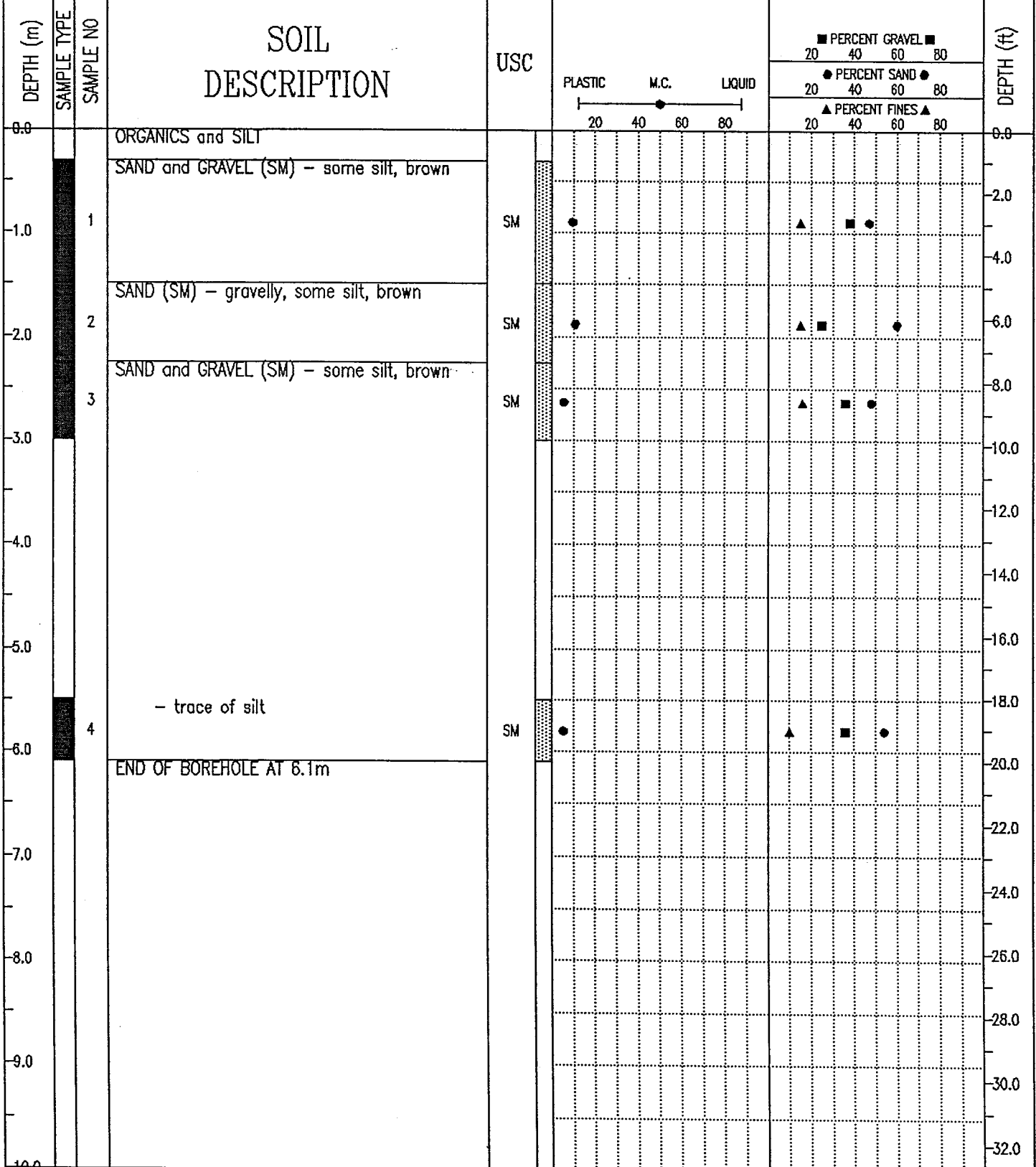

EBA Engineering Consultants Ltd.
Whitehorse, Yukon

COMPLETION DEPTH 6.1 m	COMPLETE 71/ /
LOGGED BY	DWG NO.
	Page 1 of 1

DEMPSTER HIGHWAY CORRIDOR	SOURCE: KM 589.2 NWT, 300m R OF HIGHWAY	BOREHOLE No. 5892B240
GRANULAR RESOURCE INVENTORY	UTM ZONE: 8 N7474400 E534750	Project No: 0201-4800
PUBLIC WORKS CANADA	ORIGINAL BOREHOLE NUMBER - R-240	ELEVATION 0.000 (m)
SAMPLE TYPE <input checked="" type="checkbox"/> GRAB	<input checked="" type="checkbox"/> NO RECOVERY	<input checked="" type="checkbox"/> SPLIT SPOON

DEPTH (m)	SAMPLE TYPE	SAMPLE NO	SOIL DESCRIPTION	USC	PLASTIC M.C. LIQUID ----- ----- 20 40 60 80	PERCENT GRAVEL				PERCENT SAND				PERCENT FINES				DEPTH (ft)
						20	40	60	80	20	40	60	80	20	40	60	80	
0.0			ORGANICS and SILT															
-1.0			GRAVEL - silty															
-3.0			SILT and GRAVEL															
-3.0			END OF BOREHOLE AT 3.0m															
-4.0																		
-5.0																		
-6.0																		
-7.0																		
-8.0																		
-9.0																		
-10.0																		

EBA Engineering Consultants Ltd.
Whitehorse, Yukon

COMPLETION DEPTH 3.0 m	COMPLETE 71/ /
LOGGED BY	DWG NO.
Page 1 of 1	

DEMPSTER HIGHWAY CORRIDOR		SOURCE: KM 589.2 NWT, 300m R OF HIGHWAY		BOREHOLE No. 5892B241	
GRANULAR RESOURCE INVENTORY		UTM ZONE: 8 N7474400 E534750		Project No: 0201-4800	
PUBLIC WORKS CANADA		ORIGINAL BOREHOLE NUMBER - R-241		ELEVATION 0.000 (m)	
SAMPLE TYPE <input checked="" type="checkbox"/> GRAB		<input type="checkbox"/> NO RECOVERY		<input checked="" type="checkbox"/> SPLIT SPOON	

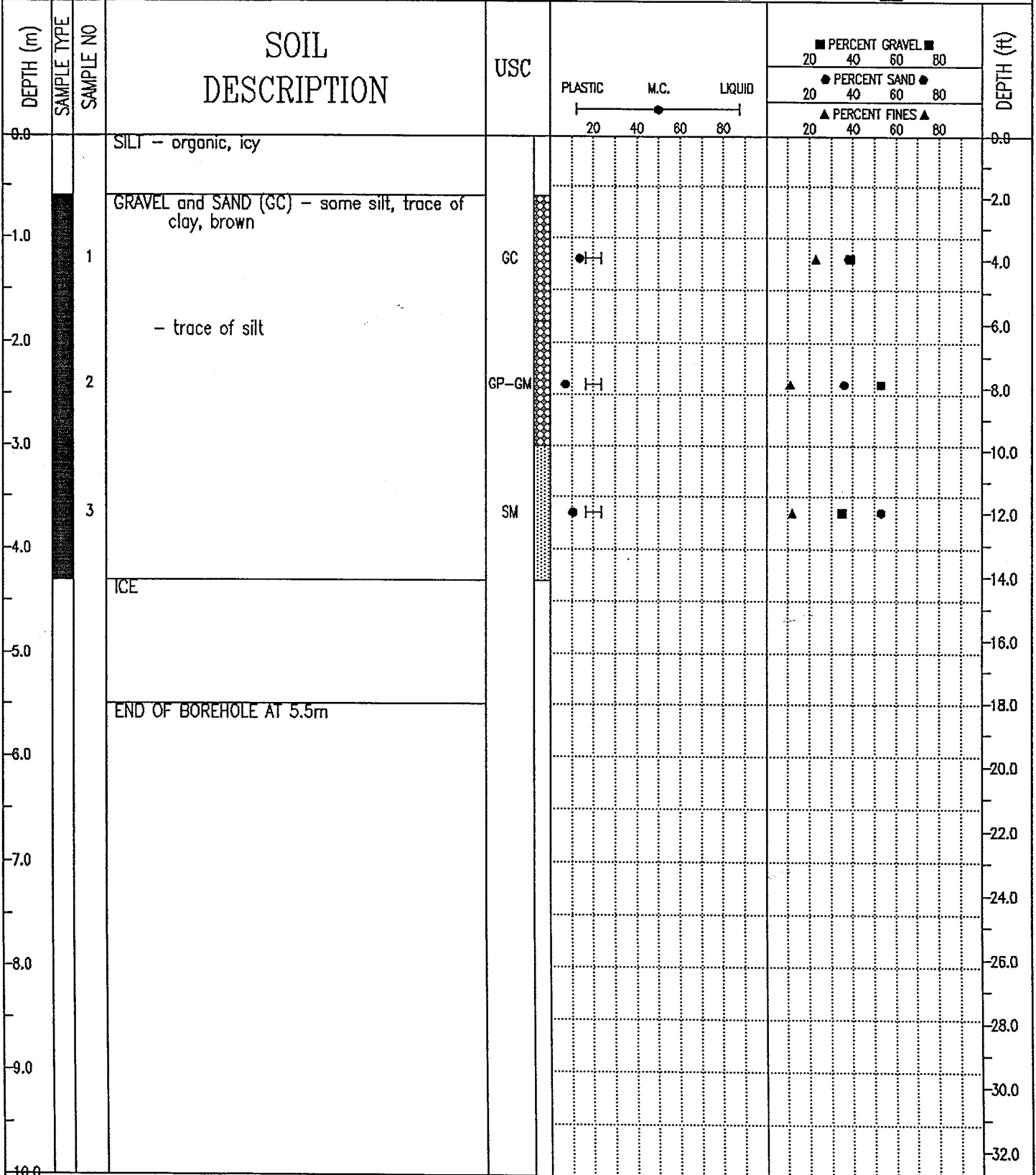

EBA Engineering Consultants Ltd.
Whitehorse, Yukon

COMPLETION DEPTH 5.5 m		COMPLETE 71/ /	
LOGGED BY	DWG NO.	Page 1 of 1	

DEMPSTER HIGHWAY CORRIDOR	SOURCE: KM 589.2 NWT, 300m R OF HIGHWAY	BOREHOLE No. 5892B242
GRANULAR RESOURCE INVENTORY	UTM ZONE: 8 N7474400 E534750	Project No: 0201-4800
PUBLIC WORKS CANADA	ORIGINAL BOREHOLE NUMBER - R-242	ELEVATION 0.000 (m)
SAMPLE TYPE <input checked="" type="checkbox"/> GRAB	<input checked="" type="checkbox"/> NO RECOVERY	<input checked="" type="checkbox"/> SPLIT SPOON

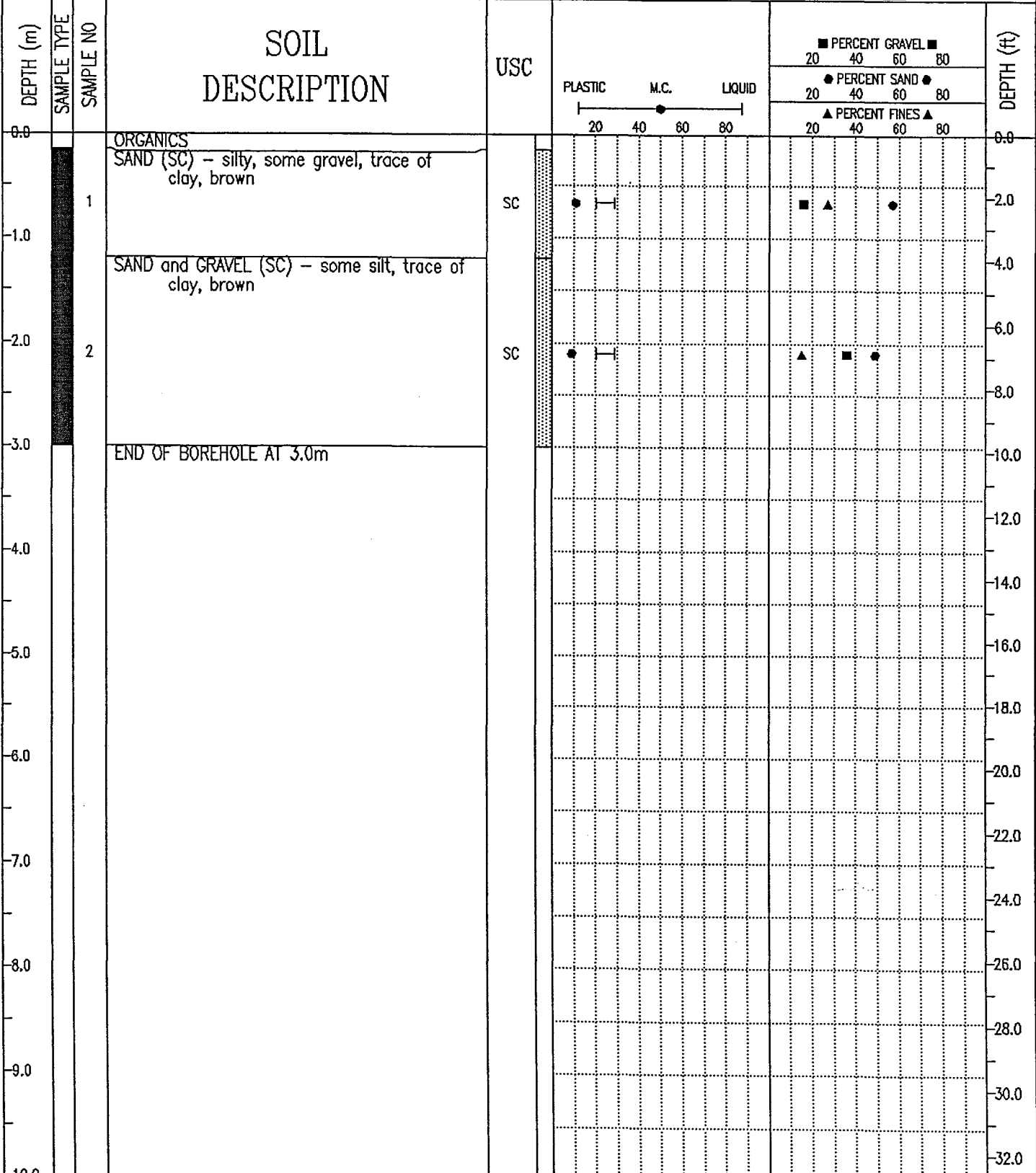

EBA Engineering Consultants Ltd.
Whitehorse, Yukon

COMPLETION DEPTH 3.0 m COMPLETE 71/ /
LOGGED BY DWG NO. Page 1 of 1

DEMPSTER HIGHWAY CORRIDOR	SOURCE: KM 589.2 NWT, 300m R OF HIGHWAY	BOREHOLE No. 5892B243
GRANULAR RESOURCE INVENTORY	UTM ZONE: 8 N7474400 E534750	Project No: 0201-4800
PUBLIC WORKS CANADA	ORIGINAL BOREHOLE NUMBER - C-243	ELEVATION 0.000 (m)

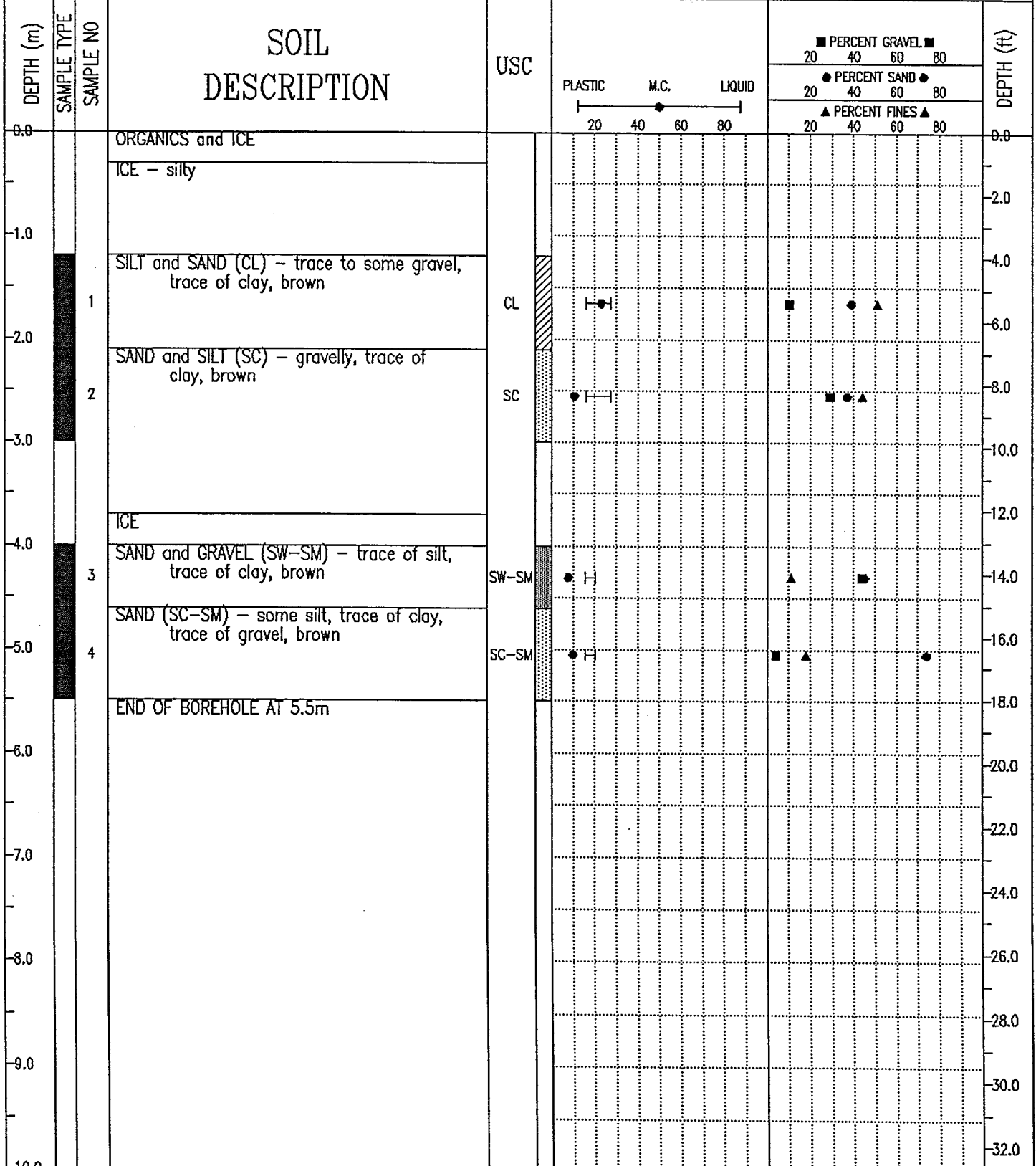

EBA Engineering Consultants Ltd.
Whitehorse, Yukon

COMPLETION DEPTH 5.5 m	COMPLETE 71/ /
LOGGED BY	DWG NO.
	Page 1 of 1

DEMPSTER HIGHWAY CORRIDOR	SOURCE: KM 589.2 NWT, 300m R OF HIGHWAY	BOREHOLE No. 5892B244
GRANULAR RESOURCE INVENTORY	UTM ZONE: 8 N7474400 E534750	Project No: 0201-4800
PUBLIC WORKS CANADA	ORIGINAL BOREHOLE NUMBER - R-244	ELEVATION 0.000 (m)
SAMPLE TYPE <input checked="" type="checkbox"/> GRAB <input checked="" type="checkbox"/> NO RECOVERY <input checked="" type="checkbox"/> SPLIT SPOON <input type="checkbox"/> <input type="checkbox"/> <input type="checkbox"/>		

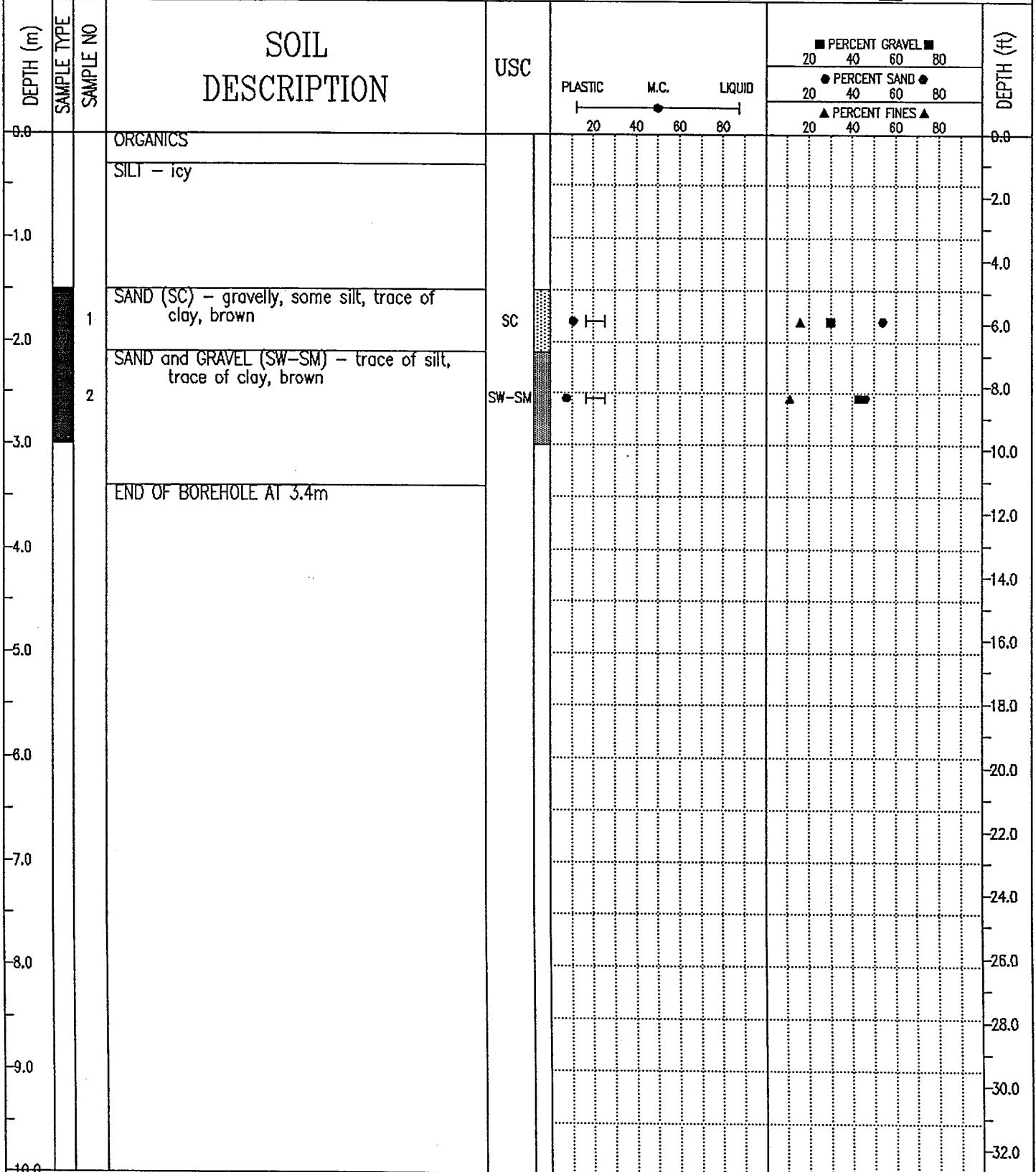

EBA Engineering Consultants Ltd.
Whitehorse, Yukon

COMPLETION DEPTH 3.4 m	COMPLETE 71/ /
LOGGED BY	DWG NO.
	Page 1 of 1

DEMPSTER HIGHWAY CORRIDOR		SOURCE: KM 589.2 NWT, 300m R OF HIGHWAY		BOREHOLE No. 5892B245	
GRANULAR RESOURCE INVENTORY		UTM ZONE: 8 N7474400 E534750		Project No: 0201-4800	
PUBLIC WORKS CANADA		ORIGINAL BOREHOLE NUMBER - R-245		ELEVATION 0.000 (m)	
SAMPLE TYPE <input checked="" type="checkbox"/> GRAB		<input checked="" type="checkbox"/> NO RECOVERY		<input checked="" type="checkbox"/> SPLIT SPOON	

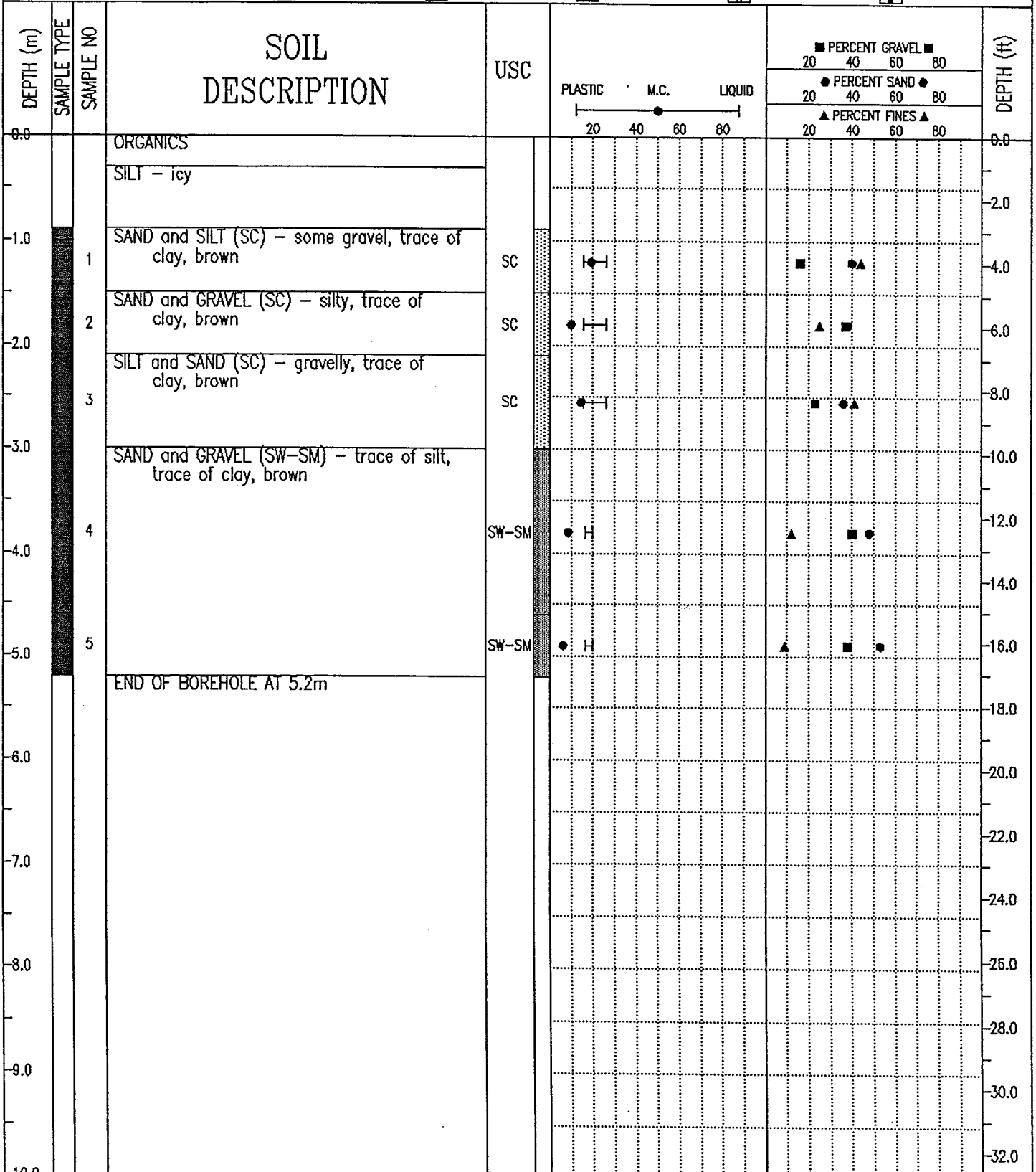

EBA Engineering Consultants Ltd.
Whitehorse, Yukon

COMPLETION DEPTH 5.2 m		COMPLETE 71/ /	
LOGGED BY	DWG NO.	Page 1 of 1	

DEMPSTER HIGHWAY CORRIDOR	SOURCE: KM 589.2 NWT, 300m R OF HIGHWAY	BOREHOLE No. 5892B246
GRANULAR RESOURCE INVENTORY	UTM ZONE: 8 N7474400 E534750	Project No: 0201-4800
PUBLIC WORKS CANADA	ORIGINAL BOREHOLE NUMBER - R-246	ELEVATION 0.000 (m)
SAMPLE TYPE <input checked="" type="checkbox"/> GRAB <input checked="" type="checkbox"/> NO RECOVERY <input checked="" type="checkbox"/> SPLIT SPOON <input type="checkbox"/> <input type="checkbox"/>		

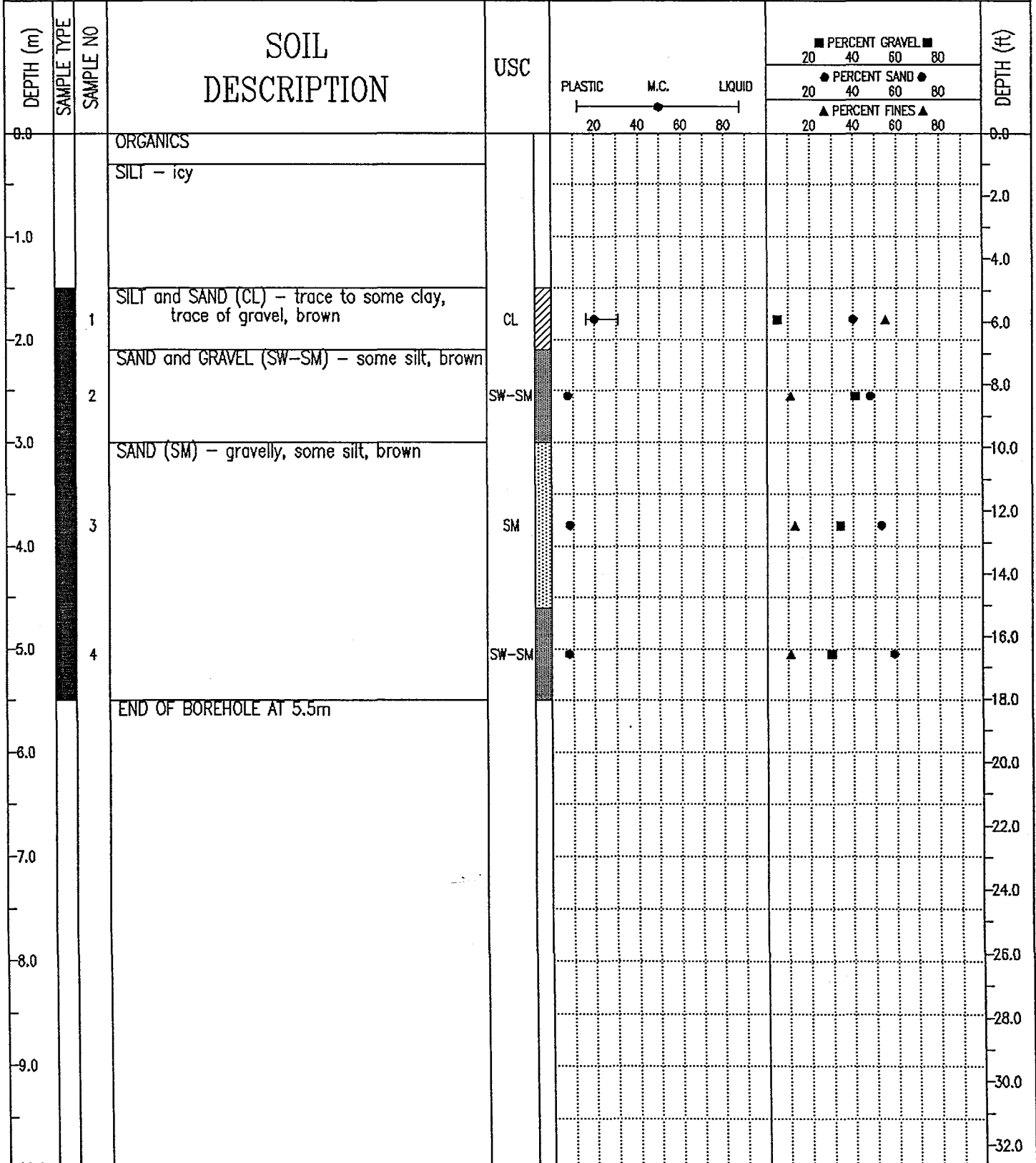

EBA Engineering Consultants Ltd.
Whitehorse, Yukon

COMPLETION DEPTH 5.5 m COMPLETE 71/ /
LOGGED BY DWG NO. Page 1 of 1

DEMPSTER HIGHWAY CORRIDOR	SOURCE: KM 601.0 NWT, 150m L OF HIGHWAY	BOREHOLE No. 6010B045
GRANULAR RESOURCE INVENTORY	UTM ZONE: 8 N7478450 E545100	Project No: 0201-4800
PUBLIC WORKS CANADA	ORIGINAL BOREHOLE NUMBER - R-45	ELEVATION 0.000 (m)
SAMPLE TYPE <input checked="" type="checkbox"/> GRAB <input checked="" type="checkbox"/> NO RECOVERY <input checked="" type="checkbox"/> SPLIT SPOON <input type="checkbox"/> <input type="checkbox"/> <input type="checkbox"/>		

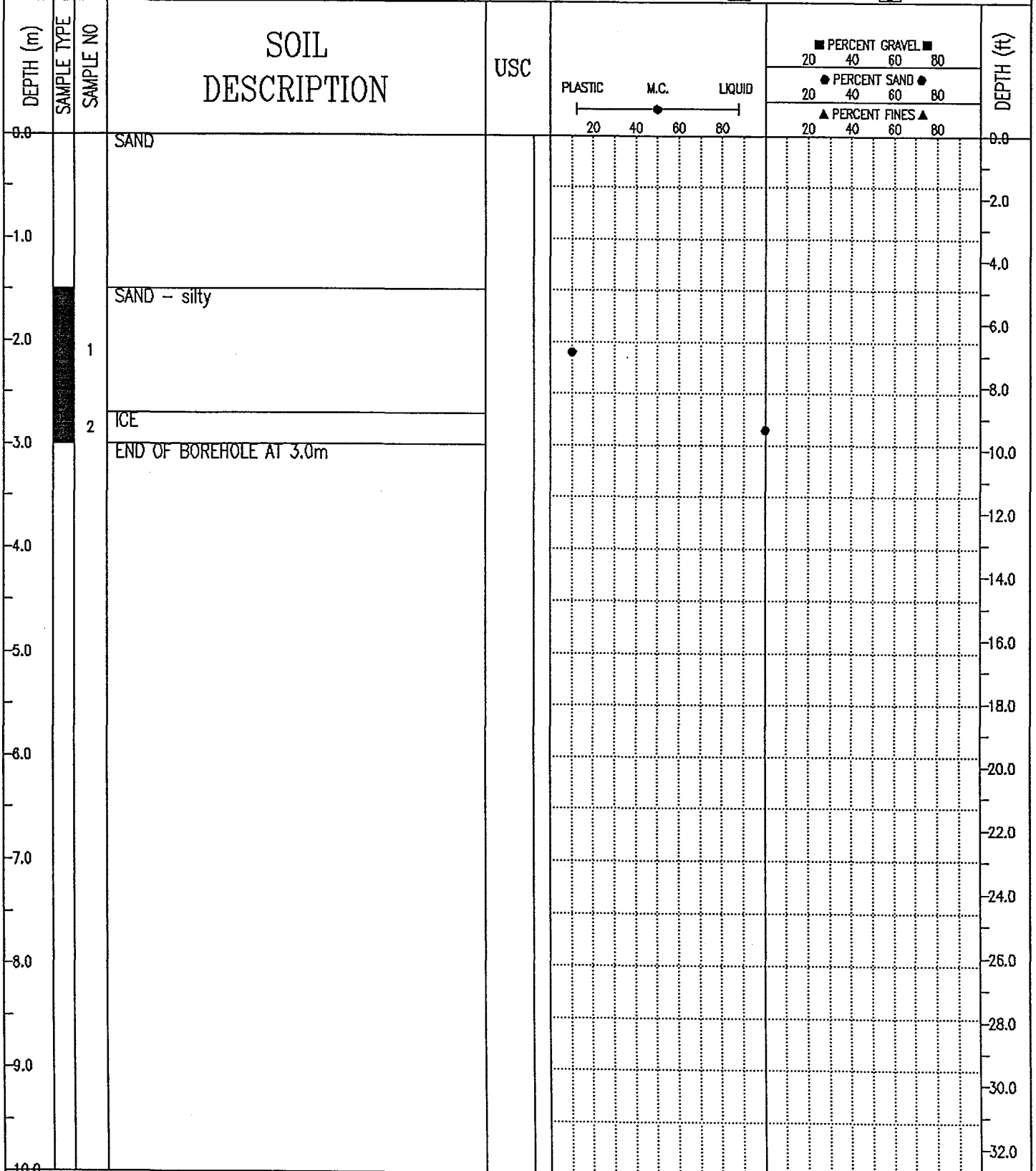

EBA Engineering Consultants Ltd. Whitehorse, Yukon	COMPLETION DEPTH 3.0 m	COMPLETE 71/ /
	LOGGED BY	DWG NO.

DEMPSTER HIGHWAY CORRIDOR	SOURCE: KM 601.0 NWT, 150m I. OF HIGHWAY	BOREHOLE No. 6010B046
GRANULAR RESOURCE INVENTORY	UTM ZONE: 8 N7478450 E545100	Project No: 0201-4800
PUBLIC WORKS CANADA	ORIGINAL BOREHOLE NUMBER - R-46	ELEVATION 0.000 (m)
SAMPLE TYPE <input checked="" type="checkbox"/> GRAB <input type="checkbox"/> NO RECOVERY <input checked="" type="checkbox"/> SPLIT SPOON <input type="checkbox"/> <input type="checkbox"/> <input type="checkbox"/>		

DEPTH (m)	SAMPLE TYPE	SAMPLE NO	SOIL DESCRIPTION	USC	PLASTIC M.C. LIQUID			PERCENT GRAVEL			PERCENT SAND			PERCENT FINES			DEPTH (ft)
					20	40	60	80	20	40	60	80	20	40	60	80	
0.0			SAND - silty, gravelly													0.0	
-1.0		1														-2.0	
-2.0																-4.0	
-3.0			END OF BUREHOLE AT 3.0m													-6.0	
-4.0																-8.0	
-5.0																-10.0	
-6.0																-12.0	
-7.0																-14.0	
-8.0																-16.0	
-9.0																-18.0	
-10.0																-20.0	
																-22.0	
																-24.0	
																-26.0	
																-28.0	
																-30.0	
																-32.0	

EBA Engineering Consultants Ltd.
Whitehorse, Yukon

COMPLETION DEPTH 3.0 m	COMPLETE 71/ /
LOGGED BY	DWG NO.
	Page 1 of 1

DEMPSTER HIGHWAY CORRIDOR	SOURCE: KM 601.0 NWT, 150m L OF HIGHWAY	BOREHOLE No. 6010B047
GRANULAR RESOURCE INVENTORY	UTM ZONE: 8 N7478450 E545100	Project No: 0201-4800
PUBLIC WORKS CANADA	ORIGINAL BOREHOLE NUMBER - R-47	ELEVATION 0.000 (m)
SAMPLE TYPE <input checked="" type="checkbox"/> GRAB <input checked="" type="checkbox"/> NO RECOVERY <input checked="" type="checkbox"/> SPLIT SPOON <input type="checkbox"/> <input type="checkbox"/> <input type="checkbox"/>		

DEPTH (m)	SAMPLE TYPE	SAMPLE NO	SOIL DESCRIPTION	USC	PLASTIC	M.C.	LIQUID	PERCENT GRAVEL ■			PERCENT SAND ●			PERCENT FINES ▲			DEPTH (ft)
								20	40	60	80	20	40	60	80	20	
0.0			ORGANICS - and ice														0.0
0.5			SAND - silty, gravelly														0.5
1.0																	1.0
2.0																	2.0
3.0			ICE - pure														3.0
4.0																	4.0
5.0		1															5.0
6.0																	6.0
7.0			ICE - with sand layers														7.0
8.0																	8.0
9.0			ICE - pure														9.0
9.1			END OF BOREHOLE AT 9.1m														9.1

EBA Engineering Consultants Ltd. Whitehorse, Yukon	COMPLETION DEPTH 9.1 m	COMPLETE 71/ /
	LOGGED BY	DWG NO.

DEMPSTER HIGHWAY CORRIDOR	SOURCE: KM 601.0 NWT, 150m L OF HIGHWAY	BOREHOLE No. 6010B048
GRANULAR RESOURCE INVENTORY	UTM ZONE: 8 N7478450 E545100	Project No: 0201-4800
PUBLIC WORKS CANADA	ORIGINAL BOREHOLE NUMBER - R-48	ELEVATION 0.000 (m)
SAMPLE TYPE <input checked="" type="checkbox"/> GRAB <input checked="" type="checkbox"/> NO RECOVERY <input checked="" type="checkbox"/> SPLIT SPOON <input type="checkbox"/> <input type="checkbox"/> <input type="checkbox"/>		

DEPTH (m)	SAMPLE TYPE	SAMPLE NO	SOIL DESCRIPTION	USC	PLASTIC 20 40 60 80	M.C. 20 40 60 80	LIQUID 20 40 60 80	PERCENT GRAVEL ■				PERCENT SAND ●				PERCENT FINES ▲				DEPTH (ft)
								20	40	60	80	20	40	60	80	20	40	60	80	
0.0			ORGANICS - and ice																0.0	
-1.0		1	SAND - gravelly																2.0	
-2.0			ICE																4.0	
-3.0			END OF BOREHOLE AT 3.0m																6.0	
-4.0																			8.0	
-5.0																			10.0	
-6.0																			12.0	
-7.0																			14.0	
-8.0																			16.0	
-9.0																			18.0	
-10.0																			20.0	
																			22.0	
																			24.0	
																			26.0	
																			28.0	
																			30.0	
																			32.0	

EBA Engineering Consultants Ltd.
Whitehorse, Yukon

COMPLETION DEPTH 3.0 m	COMPLETE 71/ /
LOGGED BY	DWG NO.
Page 1 of 1	

DEMPSTER HIGHWAY CORRIDOR	SOURCE: KM 601.0 NWT, 150m L OF HIGHWAY	BOREHOLE No. 6010B106
GRANULAR RESOURCE INVENTORY	UTM ZONE: 8 N7478450 E545100	Project No: 0201-4800
PUBLIC WORKS CANADA	ORIGINAL BOREHOLE NUMBER - 106	ELEVATION 0.000 (m)
SAMPLE TYPE <input checked="" type="checkbox"/> GRAB <input checked="" type="checkbox"/> NO RECOVERY <input checked="" type="checkbox"/> SPLIT SPOON <input type="checkbox"/> <input type="checkbox"/> <input type="checkbox"/>		

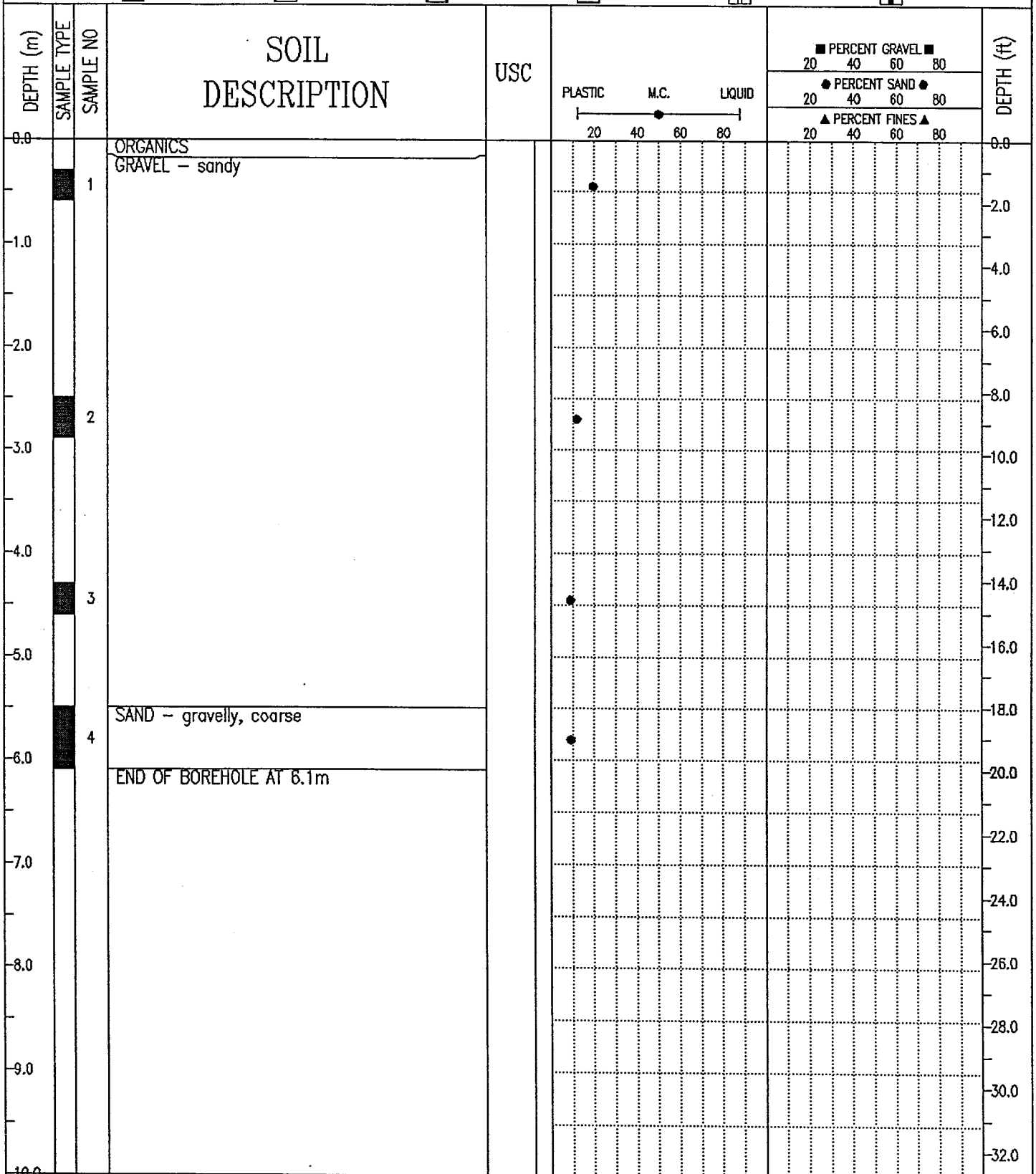

EBA Engineering Consultants Ltd.
Whitehorse, Yukon

COMPLETION DEPTH 6.1 m	COMPLETE 71/ /
LOGGED BY	DWG NO.
Page 1 of 1	

DEMPSTER HIGHWAY CORRIDOR		SOURCE: KM 610.0 NWT, 100m L OF HIGHWAY		BOREHOLE No. 6100B001	
GRANULAR RESOURCE INVENTORY		UTM ZONE: 8 N7480600 E552600		Project No: 0201-4800	
PUBLIC WORKS CANADA		ORIGINAL BOREHOLE NUMBER - R-1		ELEVATION 0.000 (m)	
SAMPLE TYPE <input checked="" type="checkbox"/> GRAB		<input checked="" type="checkbox"/> NO RECOVERY		<input checked="" type="checkbox"/> SPLIT SPOON	

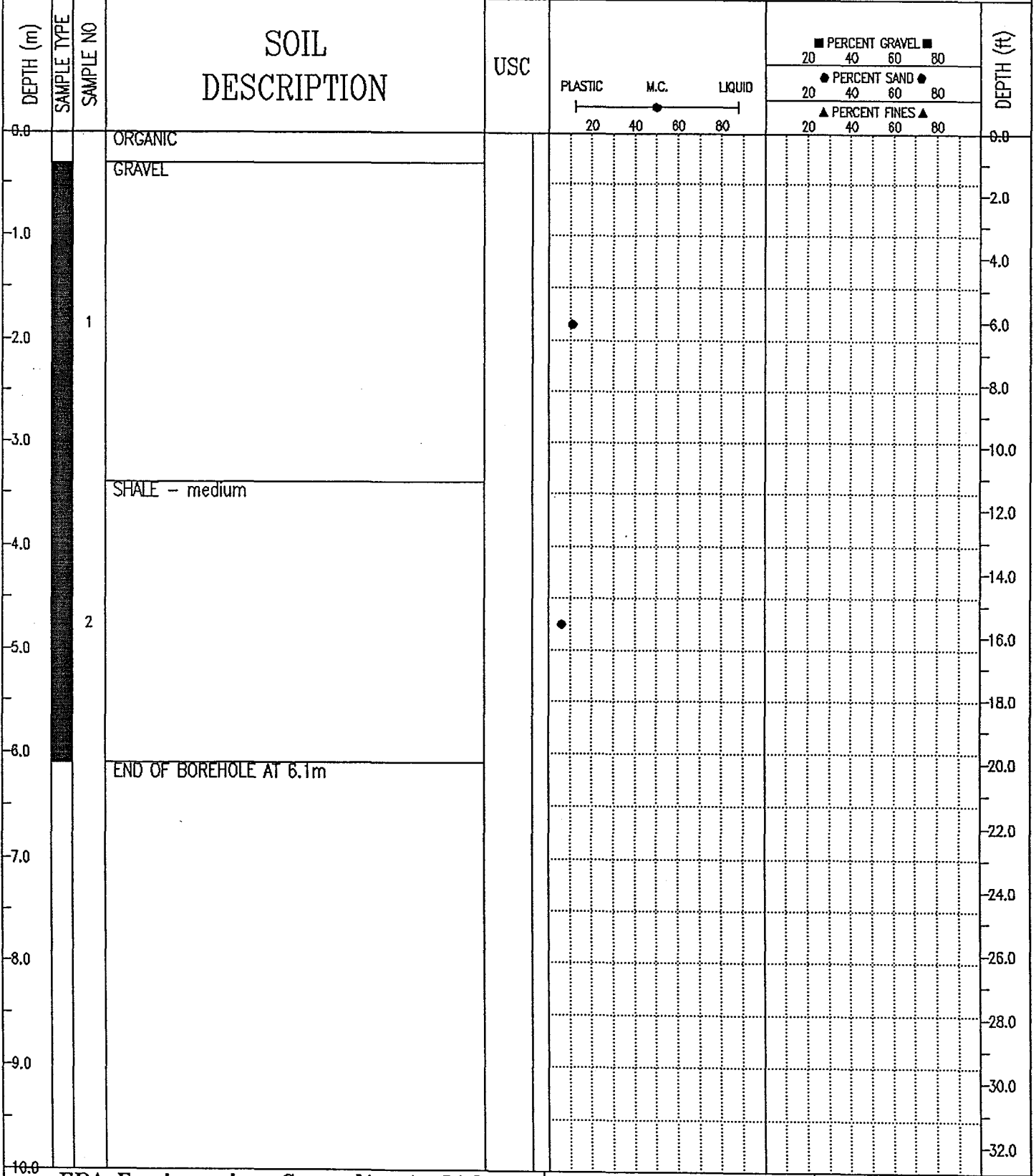

EBA Engineering Consultants Ltd.
Whitehorse, Yukon

COMPLETION DEPTH 6.1 m		COMPLETE 71/ /	
LOGGED BY	DWG NO.	Page 1 of 1	

DEMPSTER HIGHWAY CORRIDOR	SOURCE: KM 610.0 NWT, 100m L OF HIGHWAY	BOREHOLE No. 6100B002
GRANULAR RESOURCE INVENTORY	UTM ZONE: 8 N7480600 E552600	Project No: 0201-4800
PUBLIC WORKS CANADA	ORIGINAL BOREHOLE NUMBER - R-2	ELEVATION 0.000 (m)
SAMPLE TYPE <input checked="" type="checkbox"/> GRAB	<input checked="" type="checkbox"/> NO RECOVERY	<input checked="" type="checkbox"/> SPLIT SPOON

DEPTH (m)	SAMPLE TYPE	SAMPLE NO	SOIL DESCRIPTION	USC	PLASTIC 20 40 60 80	M.C. 20 40 60 80	LIQUID 20 40 60 80	PERCENT GRAVEL ■			PERCENT SAND ●			PERCENT FINES ▲			DEPTH (ft)
								20	40	60	80	20	40	60	80	20	
0.0			HUMUS													0.0	
			ICE - gravelly													2.0	
			GRAVEL													4.0	
1.0		1														6.0	
			SHALE - medium													8.0	
3.0			END OF BOREHOLE AT 3.0m													10.0	
4.0																12.0	
5.0																14.0	
6.0																16.0	
7.0																18.0	
8.0																20.0	
9.0																22.0	
10.0																24.0	
																26.0	
																28.0	
																30.0	
																32.0	

EBA Engineering Consultants Ltd.
Whitehorse, Yukon

COMPLETION DEPTH 3.0 m	COMPLETE 71/ /
LOGGED BY	DWG NO.
Page 1 of 1	

DEMPSTER HIGHWAY CORRIDOR	SOURCE: KM 610.0 NWT, 100m L OF HIGHWAY	BOREHOLE No. 6100B003
GRANULAR RESOURCE INVENTORY	UTM ZONE: 8 N7480600 E552600	Project No: 0201-4800
PUBLIC WORKS CANADA	ORIGINAL BOREHOLE NUMBER - R-3	ELEVATION 0.000 (m)

SAMPLE TYPE GRAB NO RECOVERY SPLIT SPOON

DEPTH (m)	SAMPLE TYPE	SAMPLE NO	SOIL DESCRIPTION	USC	PLASTIC M.C. LIQUID 20 40 60 80	PERCENT GRAVEL ■			PERCENT SAND ●			PERCENT FINES ▲			DEPTH (ft)
						20	40	60	80	20	40	60	80	20	
0.0			ORGANICS											0.0	
			CLAY - icy, gravelly, silty											2.0	
-1.0			CLAY - gravelly, silty											4.0	
-2.0		1	GRAVEL											6.0	
-3.0														8.0	
-4.0		2	SHALE - medium, dusty											10.0	
-5.0														12.0	
-6.0			END OF BOREHOLE AT 6.1m											14.0	
-7.0														16.0	
-8.0														18.0	
-9.0														20.0	
-10.0														22.0	
														24.0	
														26.0	
														28.0	
														30.0	
														32.0	

EBA Engineering Consultants Ltd.
Whitehorse, Yukon

COMPLETION DEPTH 6.1 m	COMPLETE 71/ /
LOGGED BY	DWG NO.
Page 1 of 1	

DEMPSTER HIGHWAY CORRIDOR	SOURCE: KM 610.0 NWT, 100m L OF HIGHWAY	BOREHOLE No. 6100B011
GRANULAR RESOURCE INVENTORY	UTM ZONE: 8 N7480600 E552800	Project No: 0201-4800
PUBLIC WORKS CANADA	ORIGINAL BOREHOLE NUMBER - R-11	ELEVATION 0.000 (m)

SAMPLE TYPE GRAB NO RECOVERY SPLIT SPOON

DEPTH (m)	SAMPLE TYPE	SAMPLE NO	SOIL DESCRIPTION	USC	PLASTIC	M.C.	LIQUID	PERCENT GRAVEL			PERCENT SAND			PERCENT FINES			DEPTH (ft)
								20	40	60	80	20	40	60	80	20	
0.0			ORGANIC														0.0
			GRAVEL - trace of ice at 1.2m														2.0
-1.0																	4.0
		1	SHALE - gravelly														6.0
-2.0																	8.0
			SHALE - medium, dusty 2.1m to 6.1m														10.0
-3.0																	12.0
																	14.0
-4.0																	16.0
																	18.0
-5.0																	20.0
																	22.0
-6.0			END OF BOREHOLE AT 6.1m														24.0
																	26.0
-7.0																	28.0
																	30.0
-8.0																	32.0
-9.0																	
-10.0																	

EBA Engineering Consultants Ltd.
Whitehorse, Yukon

COMPLETION DEPTH 6.1 m COMPLETE 71/ /
 LOGGED BY DWG NO. Page 1 of 1

DEMPSTER HIGHWAY CORRIDOR	SOURCE: KM 610.0 NWT, 100m L OF HIGHWAY	BOREHOLE No. 6100B139
GRANULAR RESOURCE INVENTORY	UTM ZONE: 8 N7480600 E552600	Project No: 0201-4800
PUBLIC WORKS CANADA	ORIGINAL BOREHOLE NUMBER - R-139	ELEVATION 0.000 (m)
SAMPLE TYPE <input checked="" type="checkbox"/> GRAB <input checked="" type="checkbox"/> NO RECOVERY <input checked="" type="checkbox"/> SPLIT SPOON <input type="checkbox"/> <input type="checkbox"/> <input type="checkbox"/>		

DEPTH (m)	SAMPLE TYPE	SAMPLE NO	SOIL DESCRIPTION	USC	PLASTIC 20 40 60 80	M.C. 20 40 60 80	LIQUID 20 40 60 80	PERCENT GRAVEL ■			PERCENT SAND ●			PERCENT FINES ▲			DEPTH (ft)
								20	40	60	80	20	40	60	80	20	
0.0			ORGANIC													0.0	
-1.0		1	GRAVEL - silty, sandy													2.0	
-2.0			SILT - and pebbles and shale layers, mixture													4.0	
-3.0																6.0	
-4.0																8.0	
-5.0			SHALE - soft													10.0	
-6.0		2	SHALE - soft, layered, and silt													12.0	
-7.0																14.0	
-8.0			SHALE - medium													16.0	
-9.0			END OF BOREHOLE AT 9.1m													18.0	
-10.0																20.0	
																22.0	
																24.0	
																26.0	
																28.0	
																30.0	
																32.0	

EBA Engineering Consultants Ltd.
Whitehorse, Yukon

COMPLETION DEPTH 9.1 m	COMPLETE 71/ /
LOGGED BY	DWG NO.

DEMPSTER HIGHWAY CORRIDOR	SOURCE: KM 610.0 NWT, 100m L OF HIGHWAY	BOREHOLE No. 6100B141
GRANULAR RESOURCE INVENTORY	UTM ZONE: 8 N7480600 E552600	Project No: 0201-4800
PUBLIC WORKS CANADA	ORIGINAL BOREHOLE NUMBER - R-141	ELEVATION 0.000 (m)
SAMPLE TYPE <input checked="" type="checkbox"/> GRAB	<input checked="" type="checkbox"/> NO RECOVERY	<input checked="" type="checkbox"/> SPLIT SPOON

DEPTH (m)	SAMPLE TYPE	SAMPLE NO	SOIL DESCRIPTION	USC	PLASTIC	M.C.	LIQUID	PERCENT GRAVEL			PERCENT SAND			PERCENT FINES			DEPTH (ft)
								20	40	60	80	20	40	60	80	20	
0.0			ORGANIC														0.0
-1.0			GRAVEL - clayey, silty														-2.0
-2.0		1	GRAVEL - clayey, silty														-4.0
-3.0		2	SHALE - soft, mixture														-6.0
-4.0			SHALE - soft														-8.0
-5.0																	-10.0
-6.0			END OF BOREHOLE AT 6.1m														-12.0
-7.0																	-14.0
-8.0																	-16.0
-9.0																	-18.0
-10.0																	-20.0

EBA Engineering Consultants Ltd.
Whitehorse, Yukon

COMPLETION DEPTH 6.1 m	COMPLETE 71/ /
LOGGED BY	DWG NO.
	Page 1 of 1

DEMPSTER HIGHWAY CORRIDOR	SOURCE: KM 610.0 NWT, 100m L OF HIGHWAY	BOREHOLE No. 6100B142
GRANULAR RESOURCE INVENTORY	UTM ZONE: 8 N7480600 E552600	Project No: 0201-4800
PUBLIC WORKS CANADA	ORIGINAL BOREHOLE NUMBER - R-142	ELEVATION 0.000 (m)
SAMPLE TYPE <input checked="" type="checkbox"/> GRAB <input checked="" type="checkbox"/> NO RECOVERY <input checked="" type="checkbox"/> SPLIT SPOON <input type="checkbox"/> <input type="checkbox"/> <input type="checkbox"/>		

DEPTH (m)	SAMPLE TYPE	SAMPLE NO	SOIL DESCRIPTION	USC	PLASTIC	M.C.	LIQUID	PERCENT GRAVEL			PERCENT SAND			PERCENT FINES			DEPTH (ft)
								20	40	60	80	20	40	60	80	20	
0.0			ORGANIC														0.0
		1	GRAVEL - fine, sandy														2.0
-1.0			SILT - and pebbles, clayey														4.0
-2.0		2															6.0
-3.0																	8.0
-4.0		3	SAND - silty, coarse														10.0
-5.0																	12.0
-6.0			SAND - and shale, silty, coarse, mixture														14.0
-7.0																	16.0
-8.0			END OF BOREHOLE AT 6.1m														18.0
-9.0																	20.0
-10.0																	22.0
																	24.0
																	26.0
																	28.0
																	30.0
																	32.0

EBA Engineering Consultants Ltd.
Whitehorse, Yukon

COMPLETION DEPTH 6.1 m

COMPLETE 71/ /

LOGGED BY

DWG NO.

Page 1 of 1

DEMPSTER HIGHWAY CORRIDOR	SOURCE: KM 614.0 NWT, 335m R OF HIGHWAY	BOREHOLE No. 6140B012
GRANULAR RESOURCE INVENTORY	UTM ZONE: 8 N7485350 E552900	Project No: 0201-4800
PUBLIC WORKS CANADA	ORIGINAL BOREHOLE NUMBER - S-12	ELEVATION 0.000 (m)
SAMPLE TYPE <input checked="" type="checkbox"/> GRAB	<input checked="" type="checkbox"/> NO RECOVERY	<input checked="" type="checkbox"/> SPLIT SPOON

DEPTH (m)	SAMPLE TYPE	SAMPLE NO	SOIL DESCRIPTION	USC	PLASTIC 20 40 60 80	M.C. 20 40 60 80	LIQUID 20 40 60 80	PERCENT GRAVEL ■			PERCENT SAND ●			PERCENT FINES ▲			DEPTH (ft)
								20	40	60	80	20	40	60	80	20	
0.0			ORGANIC														0.0
			SAND - silty, wet, visual ice														2.0
-1.0																	4.0
		1	GRAVEL														6.0
-2.0																	8.0
			SHALE - medium														10.0
-3.0																	12.0
		2															14.0
-4.0																	16.0
																	18.0
-5.0																	20.0
			END OF BOREHOLE AT 6.1m														22.0
-6.0																	24.0
																	26.0
-7.0																	28.0
																	30.0
-8.0																	32.0
-9.0																	
-10.0																	

EBA Engineering Consultants Ltd.
Whitehorse, Yukon

COMPLETION DEPTH 6.1 m

COMPLETE 71/08/

LOGGED BY

DWG NO.

DEMPSTER HIGHWAY CORRIDOR	SOURCE: KM 672.6 NWT, 420m L OF HIGHWAY	BOREHOLE No. 6726B264
GRANULAR RESOURCE INVENTORY	UTM ZONE: 8 N7538500 E563500	Project No: 0201-4800
PUBLIC WORKS CANADA	ORIGINAL BOREHOLE NUMBER - S-264	ELEVATION 0.000 (m)
SAMPLE TYPE <input checked="" type="checkbox"/> GRAB	<input checked="" type="checkbox"/> NO RECOVERY	<input checked="" type="checkbox"/> SPLIT SPOON

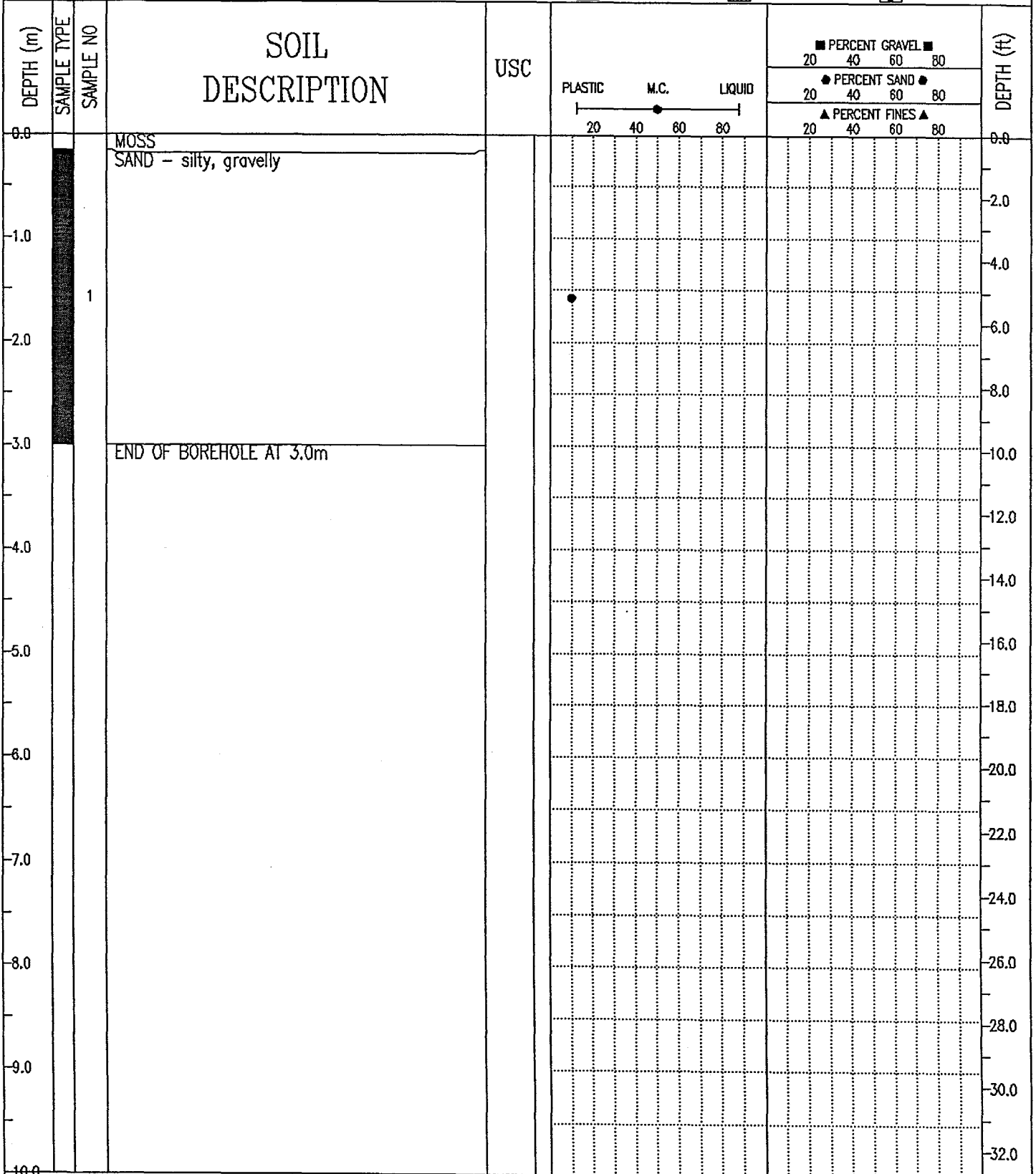

EBA Engineering Consultants Ltd.
Whitehorse, Yukon

COMPLETION DEPTH 3.0 m	COMPLETE 71/07/
LOGGED BY	DWG NO.
	Page 1 of 1

DEMPSTER HIGHWAY CORRIDOR	SOURCE: KM 672.6 NWT, 420m L OF HIGHWAY	BOREHOLE No. 6726B265
GRANULAR RESOURCE INVENTORY	UTM ZONE: 8 N7538500 E563500	Project No: 0201-4800
PUBLIC WORKS CANADA	ORIGINAL BOREHOLE NUMBER - S-265	ELEVATION 0.000 (m)
SAMPLE TYPE <input checked="" type="checkbox"/> GRAB	<input type="checkbox"/> NO RECOVERY	<input checked="" type="checkbox"/> SPLIT SPOON

DEPTH (m)	SAMPLE TYPE	SAMPLE NO	SOIL DESCRIPTION	USC	PLASTIC	M.C.	LIQUID	PERCENT GRAVEL				PERCENT SAND				PERCENT FINES				DEPTH (ft)
								20	40	60	80	20	40	60	80	20	40	60	80	
0.0			SAND - silty, gravelly																	
1.0		1																		
			GRAVEL - sandy																	
2.0		2																		
3.0			END OF BOREHOLE AT 3.0m																	
4.0																				
5.0																				
6.0																				
7.0																				
8.0																				
9.0																				
10.0																				

EBA Engineering Consultants Ltd.
Whitehorse, Yukon

COMPLETION DEPTH 3.0 m	COMPLETE 71/07/
LOGGED BY	DWG NO.
Page 1 of 1	

DEMPSTER HIGHWAY CORRIDOR	SOURCE: KM 672.8 NWT, 420m L OF HIGHWAY	BOREHOLE No. 6726B266
GRANULAR RESOURCE INVENTORY	UTM ZONE: 8 N7538500 E563500	Project No: 0201-4800
PUBLIC WORKS CANADA	ORIGINAL BOREHOLE NUMBER - S-266	ELEVATION 0.000 (m)
SAMPLE TYPE <input checked="" type="checkbox"/> GRAB <input checked="" type="checkbox"/> NO RECOVERY <input checked="" type="checkbox"/> SPLIT SPOON <input type="checkbox"/> <input type="checkbox"/> <input type="checkbox"/>		

DEPTH (m)	SAMPLE TYPE	SAMPLE NO	SOIL DESCRIPTION	USC	PLASTIC 20 40 60 80	M.C. 20 40 60 80	LIQUID 20 40 60 80	PERCENT GRAVEL ■			PERCENT SAND ●			PERCENT FINES ▲			DEPTH (ft)
								20	40	60	80	20	40	60	80	20	
0.0			SAND - silty, gravelly													0.0	
1.0		1														2.0	
2.0			GRAVEL - sandy													4.0	
4.0			ICE													6.0	
8.0			END OF BOREHOLE AT 7.9m													10.0	

EBA Engineering Consultants Ltd.
Whitehorse, Yukon

COMPLETION DEPTH 7.9 m	COMPLETE 71/07/
LOGGED BY	DWG NO.
Page 1 of 1	

DEMPSTER HIGHWAY CORRIDOR	SOURCE: KM 672.6 NWT, 420m L OF HIGHWAY	BOREHOLE No. 6726B267
GRANULAR RESOURCE INVENTORY	UTM ZONE: 8 N7538500 E563500	Project No: 0201-4800
PUBLIC WORKS CANADA	ORIGINAL BOREHOLE NUMBER - S-267	ELEVATION 0.000 (m)
SAMPLE TYPE <input checked="" type="checkbox"/> GRAB <input checked="" type="checkbox"/> NO RECOVERY <input checked="" type="checkbox"/> SPLIT SPOON <input type="checkbox"/> <input type="checkbox"/> <input type="checkbox"/>		

DEPTH (m)	SAMPLE TYPE	SAMPLE NO	SOIL DESCRIPTION	USC	PLASTIC M.C. LIQUID 20 40 60 80 20 40 60 80	PERCENT GRAVEL ■			PERCENT SAND ●			PERCENT FINES ▲			DEPTH (ft)
						20	40	60	80	20	40	60	80	20	
0.0			SAND - silty, gravelly											0.0	
-1.0														-2.0	
-2.0			GRAVEL - sandy											-4.0	
-3.0														-6.0	
-4.0			ICE											-8.0	
-5.0														-10.0	
-6.0			END OF BOREHOLE AT 6.1m											-12.0	
-7.0														-14.0	
-8.0														-16.0	
-9.0														-18.0	
-10.0														-20.0	
														-22.0	
														-24.0	
														-26.0	
														-28.0	
														-30.0	
														-32.0	

EBA Engineering Consultants Ltd.
Whitehorse, Yukon

COMPLETION DEPTH 6.1 m	COMPLETE 71/07/
LOGGED BY	DWG NO.
Page 1 of 1	

DEMPSTER HIGHWAY CORRIDOR	SOURCE: KM 672.6 NWT, 420m L OF HIGHWAY	BOREHOLE No. 6726B268
GRANULAR RESOURCE INVENTORY	UTM ZONE: 8 N7538500 E563500	Project No: 0201-4800
PUBLIC WORKS CANADA	ORIGINAL BOREHOLE NUMBER - S-268	ELEVATION 0.000 (m)
SAMPLE TYPE <input checked="" type="checkbox"/> GRAB <input type="checkbox"/> NO RECOVERY <input checked="" type="checkbox"/> SPLIT SPOON <input type="checkbox"/> <input type="checkbox"/> <input type="checkbox"/>		

DEPTH (m)	SAMPLE TYPE	SAMPLE NO	SOIL DESCRIPTION	USC	PLASTIC M.C. LIQUID -----●----- 20 40 60 80	■ PERCENT GRAVEL ■ 20 40 60 80				DEPTH (ft)
						● PERCENT SAND ● 20 40 60 80				
						▲ PERCENT FINES ▲ 20 40 60 80				
0.0			SAND - silty, gravelly							0.0
-1.0			GRAVEL - sandy							4.0
-2.0			ICE							8.0
-3.0			END OF BOREHOLE AT 3.0m							10.0
-4.0										14.0
-5.0										16.0
-6.0										20.0
-7.0										22.0
-8.0										26.0
-9.0										30.0
-10.0										32.0

EBA Engineering Consultants Ltd.
Whitehorse, Yukon

COMPLETION DEPTH 3.0 m	COMPLETE 71/07/
LOGGED BY	DWG NO.
Page 1 of 1	

DEMPSTER HIGHWAY CORRIDOR	SOURCE: KM 672.8 NWT, 420m L OF HIGHWAY	BOREHOLE No. 6726B269
GRANULAR RESOURCE INVENTORY	UTM ZONE: 8 N7538500 E563500	Project No: 0201-4800
PUBLIC WORKS CANADA	ORIGINAL BOREHOLE NUMBER - S-269	ELEVATION 0.000 (m)

SAMPLE TYPE GRAB NO RECOVERY SPLIT SPOON

DEPTH (m)	SAMPLE TYPE	SAMPLE NO	SOIL DESCRIPTION	USC	PLASTIC 20 40 60 80	M.C. 20 40 60 80	LIQUID 20 40 60 80	PERCENT GRAVEL ■				PERCENT SAND ●				PERCENT FINES ▲				DEPTH (ft)
								20	40	60	80	20	40	60	80	20	40	60	80	
0.0			SAND - silty, gravelly																0.0	
1.0			GRAVEL - sandy																4.0	
4.0			ICE																14.0	
5.0			SILT																18.0	
6.0			END OF BOREHOLE AT 6.1m																20.0	

EBA Engineering Consultants Ltd.
Whitehorse, Yukon

COMPLETION DEPTH 6.1 m	COMPLETE 71/07/
LOGGED BY	DWG NO.
	Page 1 of 1

DEMPSTER HIGHWAY CORRIDOR		SOURCE: KM 672.6 NWT, 420m L OF HIGHWAY		BOREHOLE No. 6726B270	
GRANULAR RESOURCE INVENTORY		UTM ZONE: 8 N7538500 E563500		Project No: 0201-4800	
PUBLIC WORKS CANADA		ORIGINAL BOREHOLE NUMBER - S-270		ELEVATION 0.000 (m)	
SAMPLE TYPE <input checked="" type="checkbox"/> GRAB		<input checked="" type="checkbox"/> NO RECOVERY		<input checked="" type="checkbox"/> SPLIT SPOON	

DEPTH (m)	SAMPLE TYPE	SAMPLE NO	SOIL DESCRIPTION	USC	PLASTIC 20 40 60 80	M.C. 20 40 60 80	LIQUID 20 40 60 80	PERCENT GRAVEL ■				PERCENT SAND ●				PERCENT FINES ▲				DEPTH (ft)
								20	40	60	80	20	40	60	80	20	40	60	80	
0.0			SAND - silty, gravelly																	
1.0																				
2.0			GRAVEL - sandy																	
3.0																				
4.0																				
4.3			ICE END OF BOREHOLE AT 4.3m																	
5.0																				
6.0																				
7.0																				
8.0																				
9.0																				
10.0																				

EBA Engineering Consultants Ltd.
Whitehorse, Yukon

COMPLETION DEPTH 4.3 m

COMPLETE 71/07/

LOGGED BY

DWG NO.

DEMPSTER HIGHWAY CORRIDOR	SOURCE: KM 672.6 NWT, 420m L OF HIGHWAY	BOREHOLE No. 6726B271
GRANULAR RESOURCE INVENTORY	UTM ZONE: 8 N7538500 E563500	Project No: 0201-4800
PUBLIC WORKS CANADA	ORIGINAL BOREHOLE NUMBER - S-271	ELEVATION 0.000 (m)
SAMPLE TYPE <input type="checkbox"/> GRAB	<input checked="" type="checkbox"/> NO RECOVERY	<input checked="" type="checkbox"/> SPLIT SPOON

DEPTH (m)	SAMPLE TYPE	SAMPLE NO	SOIL DESCRIPTION	USC	PLASTIC M.C. LIQUID			PERCENT GRAVEL				PERCENT SAND				PERCENT FINES				DEPTH (ft)
					20	40	60	80	20	40	60	80	20	40	60	80	20	40	60	
0.0			SAND - silty, gravelly																	0.0
1.0			GRAVEL - sandy																	2.0
2.0																				4.0
3.0			ICE END OF BOREHOLE AT 3.0m																	6.0
4.0																				8.0
5.0																				10.0
6.0																				12.0
7.0																				14.0
8.0																				16.0
9.0																				18.0
10.0																				20.0

EBA Engineering Consultants Ltd.
Whitehorse, Yukon

COMPLETION DEPTH 3.0 m

COMPLETE 71/07/

LOGGED BY

DWG NO.

DEMPSTER HIGHWAY CORRIDOR	SOURCE: KM 672.6 NWT, 420m L OF HIGHWAY	BOREHOLE No. 6726B272
GRANULAR RESOURCE INVENTORY	UTM ZONE: 8 N7538500 E563500	Project No: 0201-4800
PUBLIC WORKS CANADA	ORIGINAL BOREHOLE NUMBER - S-272	ELEVATION 0.000 (m)
SAMPLE TYPE <input checked="" type="checkbox"/> GRAB	<input checked="" type="checkbox"/> NO RECOVERY	<input checked="" type="checkbox"/> SPLIT SPOON

DEPTH (m)	SAMPLE TYPE	SAMPLE NO	SOIL DESCRIPTION	USC	PLASTIC 20 40 60 80	M.C. 20 40 60 80	LIQUID 20 40 60 80	PERCENT GRAVEL			PERCENT SAND			PERCENT FINES			DEPTH (ft)
								20	40	60	80	20	40	60	80	20	
0.0			SAND - silty														0.0
1.0			GRAVEL - sandy														2.0
2.0																	4.0
3.0																	6.0
4.0																	8.0
4.3			ICE END OF BOREHOLE AT 4.3m														10.0
5.0																	12.0
6.0																	14.0
7.0																	16.0
8.0																	18.0
9.0																	20.0
10.0																	22.0
																	24.0
																	26.0
																	28.0
																	30.0
																	32.0

EBA Engineering Consultants Ltd.
Whitehorse, Yukon

COMPLETION DEPTH 4.3 m	COMPLETE 71/07/
LOGGED BY	DWG NO.
	Page 1 of 1

DEMPSTER HIGHWAY CORRIDOR	SOURCE: KM 674.2 NWT, BOTH SIDES OF HWAY	BOREHOLE No. 6742B224
GRANULAR RESOURCE INVENTORY	UTM ZONE: 8 N759400 E564400	Project No: 0201-4800
PUBLIC WORKS CANADA	ORIGINAL BOREHOLE NUMBER - 224	ELEVATION 0.000 (m)
SAMPLE TYPE <input checked="" type="checkbox"/> GRAB <input checked="" type="checkbox"/> NO RECOVERY <input checked="" type="checkbox"/> SPLIT SPOON <input type="checkbox"/> <input type="checkbox"/> <input type="checkbox"/>		

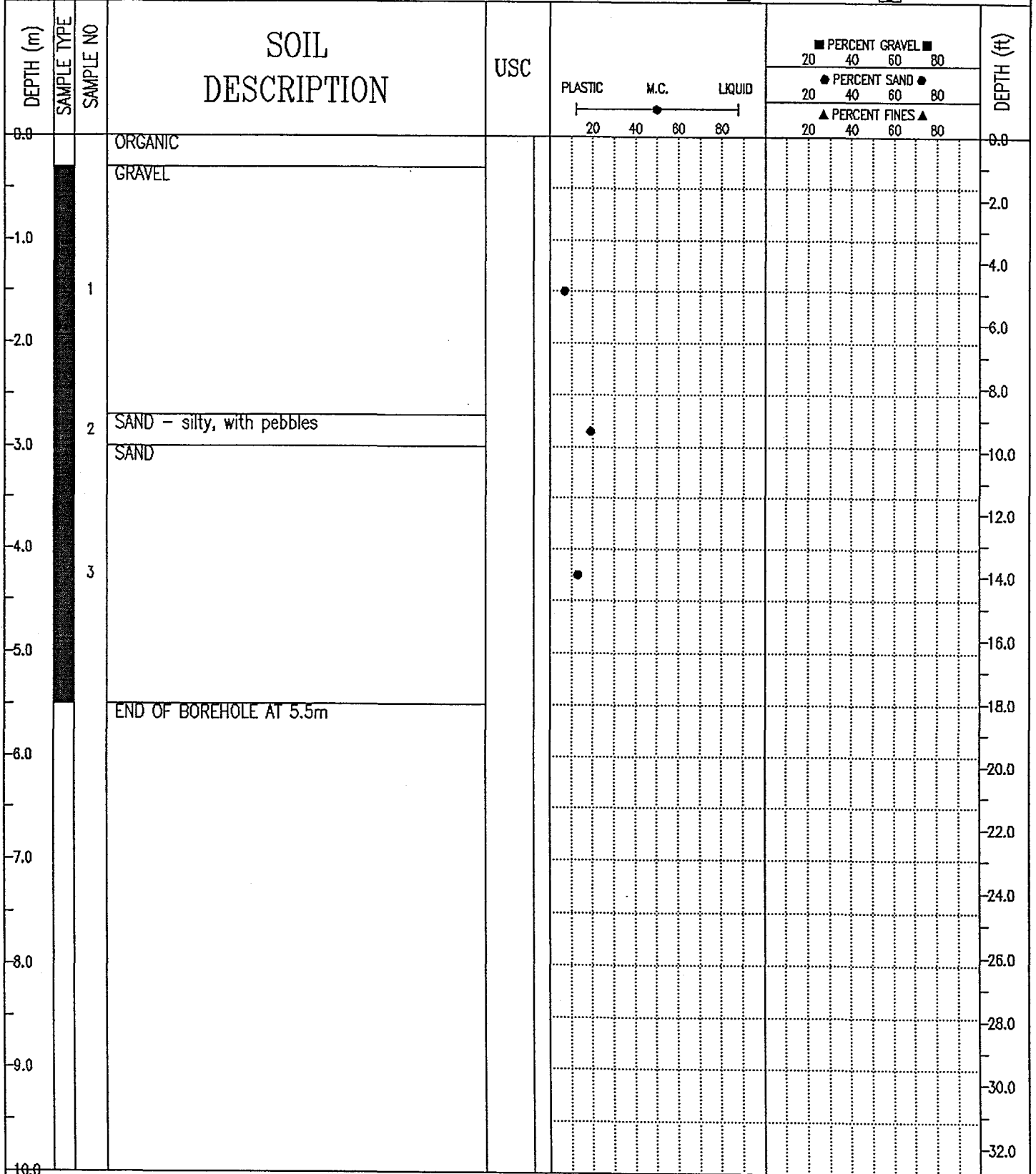

EBA Engineering Consultants Ltd.
Whitehorse, Yukon

COMPLETION DEPTH 5.5 m COMPLETE 71/07/
LOGGED BY DWG NO. Page 1 of 1

DEMPSTER HIGHWAY CORRIDOR	SOURCE: KM 674.2 NWT, BOTH SIDES OF HWAY	BOREHOLE No. 6742B278
GRANULAR RESOURCE INVENTORY	UTM ZONE: 8 N7539400 E564400	Project No: 0201-4800
PUBLIC WORKS CANADA	ORIGINAL BOREHOLE NUMBER - S-278	ELEVATION 0.000 (m)
SAMPLE TYPE <input checked="" type="checkbox"/> GRAB <input checked="" type="checkbox"/> NO RECOVERY <input checked="" type="checkbox"/> SPLIT SPOON <input type="checkbox"/> <input type="checkbox"/> <input type="checkbox"/>		

DEPTH (m)	SAMPLE TYPE	SAMPLE NO	SOIL DESCRIPTION	USC	PLASTIC 20 40 60 80	M.C. 20 40 60 80	LIQUID 20 40 60 80	PERCENT GRAVEL ■			PERCENT SAND ●			PERCENT FINES ▲			DEPTH (ft)
								20	40	60	80	20	40	60	80	20	
0.0			SAND - gravelly													0.0	
-1.0																-2.0	
-2.0			SILT - sandy													-4.0	
-3.0		1														-6.0	
-4.0																-8.0	
-5.0			SAND - silty													-10.0	
-6.0			END OF BOREHOLE AT 6.1m													-12.0	
-7.0																-14.0	
-8.0																-16.0	
-9.0																-18.0	
-10.0																-20.0	
-11.0																-22.0	
-12.0																-24.0	
-13.0																-26.0	
-14.0																-28.0	
-15.0																-30.0	
-16.0																-32.0	

EBA Engineering Consultants Ltd.
Whitehorse, Yukon

COMPLETION DEPTH 6.1 m

COMPLETE 71/07/

LOGGED BY

DWG NO.

DEMPSTER HIGHWAY CORRIDOR	SOURCE: KM 674.2 NWT, BOTH SIDES OF HWAY	BOREHOLE No. 6742B279
GRANULAR RESOURCE INVENTORY	UTM ZONE: 8 N7539400 E564400	Project No: 0201-4800
PUBLIC WORKS CANADA	ORIGINAL BOREHOLE NUMBER - S-279	ELEVATION 0.000 (m)
SAMPLE TYPE <input checked="" type="checkbox"/> GRAB	<input checked="" type="checkbox"/> NO RECOVERY	<input checked="" type="checkbox"/> SPLIT SPOON

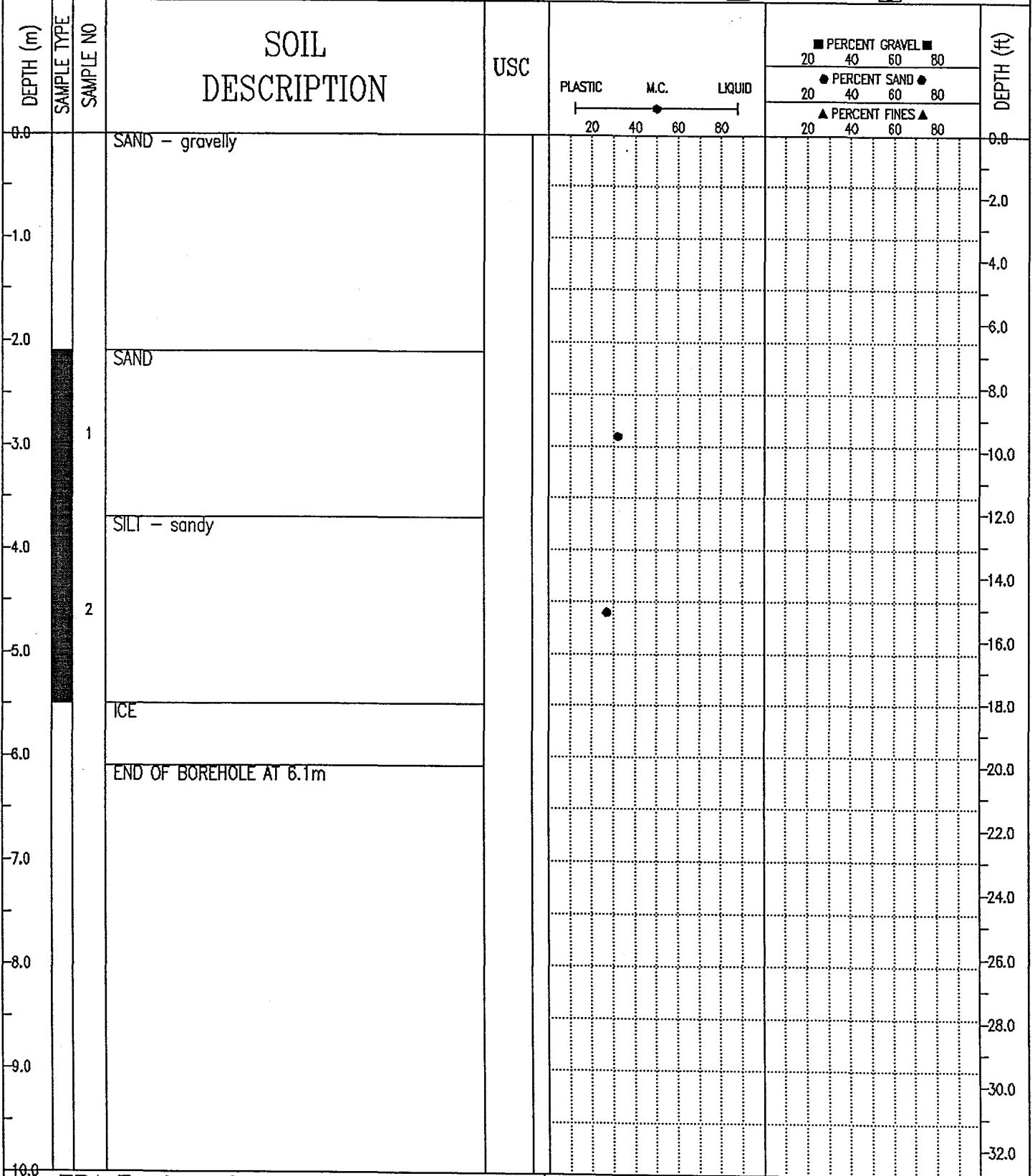

EBA Engineering Consultants Ltd.
Whitehorse, Yukon

COMPLETION DEPTH 6.1 m	COMPLETE 71/07/
LOGGED BY	DWG NO.
Page 1 of 1	

DEMPSTER HIGHWAY CORRIDOR	SOURCE: KM 674.2 NWT, BOTH SIDES OF HWAY	BOREHOLE No. 6742B280
GRANULAR RESOURCE INVENTORY	UTM ZONE: 8 N7539400 E564400	Project No: 0201-4800
PUBLIC WORKS CANADA	ORIGINAL BOREHOLE NUMBER - S-280	ELEVATION 0.000 (m)
SAMPLE TYPE <input checked="" type="checkbox"/> GRAB <input checked="" type="checkbox"/> NO RECOVERY <input checked="" type="checkbox"/> SPLIT SPOON <input type="checkbox"/> <input type="checkbox"/> <input type="checkbox"/>		

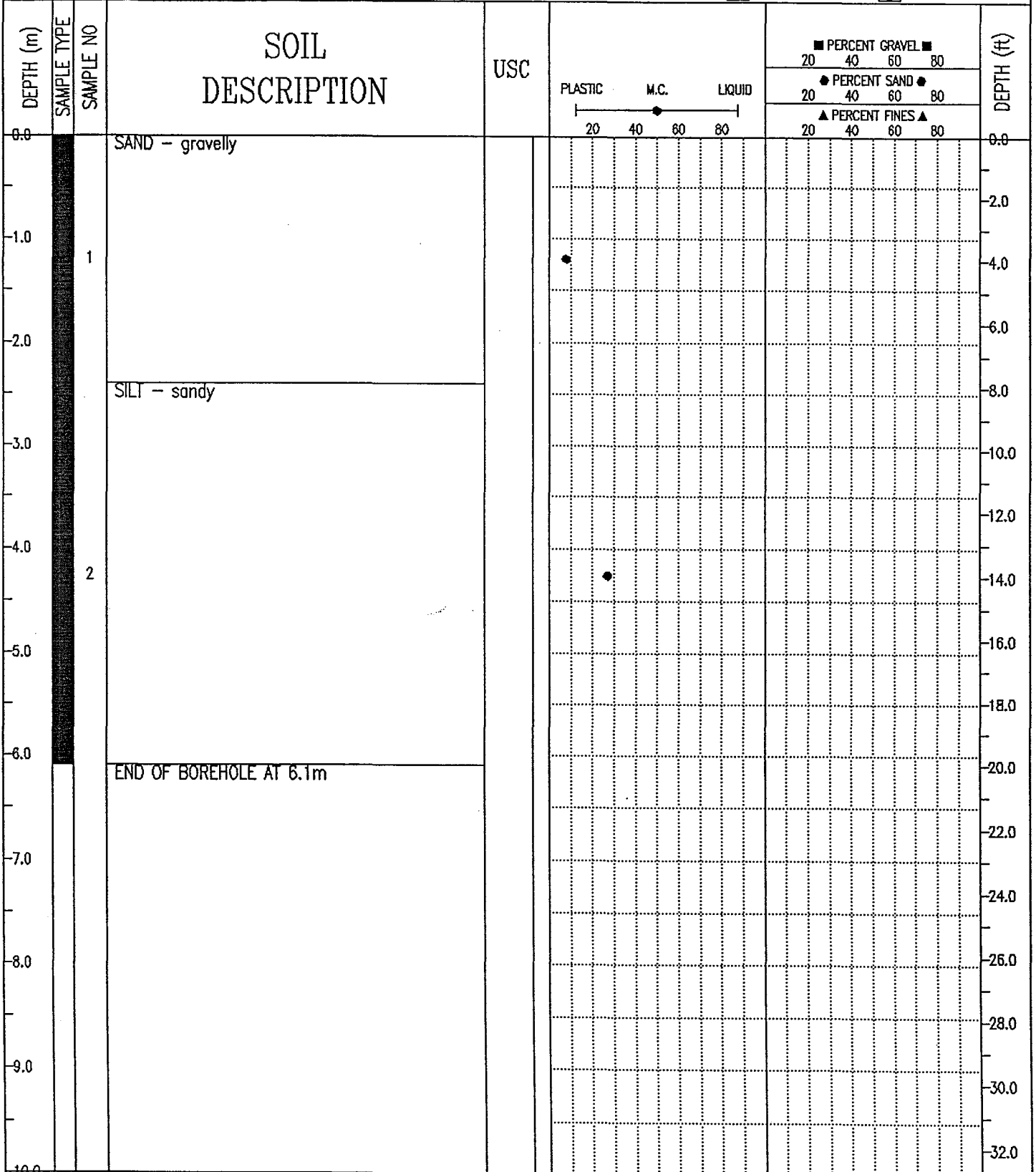

EBA Engineering Consultants Ltd.
Whitehorse, Yukon

COMPLETION DEPTH 6.1 m	COMPLETE 71/07/
LOGGED BY	DWG NO.
	Page 1 of 1

DEMPSTER HIGHWAY CORRIDOR	SOURCE: KM 674.2 NWT, BOTH SIDES OF HWAY	BOREHOLE No. 6742B281
GRANULAR RESOURCE INVENTORY	UTM ZONE: 8 N7539400 E564400	Project No: 0201-4800
PUBLIC WORKS CANADA	ORIGINAL BOREHOLE NUMBER - S-281	ELEVATION 0.000 (m)
SAMPLE TYPE <input checked="" type="checkbox"/> GRAB <input checked="" type="checkbox"/> NO RECOVERY <input checked="" type="checkbox"/> SPLIT SPOON <input type="checkbox"/> <input type="checkbox"/> <input type="checkbox"/>		

DEPTH (m)	SAMPLE TYPE	SAMPLE NO	SOIL DESCRIPTION	USC	PLASTIC	M.C.	LIQUID	PERCENT GRAVEL ■			PERCENT SAND ●			PERCENT FINES ▲			DEPTH (ft)
								20	40	60	80	20	40	60	80	20	
0.0			ORGANIC SAND - icy													0.0	
1.0		1														2.0	
2.0		2	SILT, SAND, GRAVEL - mixture													4.0	
3.0																6.0	
4.0			SILT - sandy													8.0	
5.0																10.0	
6.0			END OF BOREHOLE AT 6.1m													12.0	
7.0																14.0	
8.0																16.0	
9.0																18.0	
10.0																20.0	
																22.0	
																24.0	
																26.0	
																28.0	
																30.0	
																32.0	

EBA Engineering Consultants Ltd.
Whitehorse, Yukon

COMPLETION DEPTH 6.1 m	COMPLETE 7/1/07/
LOGGED BY	DWG NO.
	Page 1 of 1

DEMPSTER HIGHWAY CORRIDOR	SOURCE: KM 674.2 NWT, BOTH SIDES OF HWAY	BOREHOLE No. 6742B283
GRANULAR RESOURCE INVENTORY	UTM ZONE: 8 N7539400 E564400	Project No: 0201-4800
PUBLIC WORKS CANADA	ORIGINAL BOREHOLE NUMBER - S-283	ELEVATION 0.000 (m)
SAMPLE TYPE <input checked="" type="checkbox"/> GRAB	<input checked="" type="checkbox"/> NO RECOVERY	<input checked="" type="checkbox"/> SPLIT SPOON

DEPTH (m)	SAMPLE TYPE	SAMPLE NO	SOIL DESCRIPTION	USC	PLASTIC 20 40 60 80	M.C. 20 40 60 80	LIQUID 20 40 60 80	PERCENT GRAVEL ■			PERCENT SAND ●			PERCENT FINES ▲			DEPTH (ft)
								20	40	60	80	20	40	60	80	20	
0.0			SAND - gravelly													0.0	
-1.0		1														-2.0	
-2.0			SILT													-4.0	
-3.0																-6.0	
-4.0																-8.0	
-5.0			END OF BOREHOLE AT 4.6m													-10.0	
-6.0																-12.0	
-7.0																-14.0	
-8.0																-16.0	
-9.0																-18.0	
-10.0																-20.0	
																-22.0	
																-24.0	
																-26.0	
																-28.0	
																-30.0	
																-32.0	

EBA Engineering Consultants Ltd.
Whitehorse, Yukon

COMPLETION DEPTH 4.6 m	COMPLETE 71/07/
LOGGED BY	DWG NO.
	Page 1 of 1

DEMPSTER HIGHWAY CORRIDOR	SOURCE: KM 674.2 NWT, BOTH SIDES OF HWAY	BOREHOLE No. 6742B285
GRANULAR RESOURCE INVENTORY	UTM ZONE: 8 N7539400 E564400	Project No: 0201-4800
PUBLIC WORKS CANADA	ORIGINAL BOREHOLE NUMBER - S-285	ELEVATION 0.000 (m)

SAMPLE TYPE GRAB NO RECOVERY SPLIT SPOON

DEPTH (m)	SAMPLE TYPE	SAMPLE NO	SOIL DESCRIPTION	USC	PLASTIC	M.C.	LIQUID	PERCENT GRAVEL			PERCENT SAND			PERCENT FINES			DEPTH (ft)
								20	40	60	80	20	40	60	80	20	
0.0			SAND - gravelly														0.0
-1.0		1															-2.0
-2.0																	-4.0
-3.0			SILT - clayey														-6.0
-4.0		2															-8.0
-5.0																	-10.0
-6.0			END OF BOREHOLE AT 5.5m														-12.0
-7.0																	-14.0
-8.0																	-16.0
-9.0																	-18.0
-10.0																	-20.0
																	-22.0
																	-24.0
																	-26.0
																	-28.0
																	-30.0
																	-32.0

EBA Engineering Consultants Ltd.
Whitehorse, Yukon

COMPLETION DEPTH 5.5 m COMPLETE 71/07/

LOGGED BY DWG NO. Page 1 of 1

DEMPSTER HIGHWAY CORRIDOR	SOURCE: KM 674.2 NWT, BOTH SIDES OF HWAY	BOREHOLE No. 6742B286
GRANULAR RESOURCE INVENTORY	UTM ZONE: 8 N7539400 E564400	Project No: 0201-4800
PUBLIC WORKS CANADA	ORIGINAL BOREHOLE NUMBER - S-286	ELEVATION 0.000 (m)
SAMPLE TYPE <input checked="" type="checkbox"/> GRAB <input checked="" type="checkbox"/> NO RECOVERY <input checked="" type="checkbox"/> SPLIT SPOON <input type="checkbox"/> <input type="checkbox"/> <input type="checkbox"/>		

DEPTH (m)	SAMPLE TYPE	SAMPLE NO	SOIL DESCRIPTION	USC	PLASTIC	M.C.	LIQUID	PERCENT GRAVEL			PERCENT SAND			PERCENT FINES			DEPTH (ft)
								20	40	60	80	20	40	60	80	20	
0.0			LEAF MOSS														0.0
			SAND - silty, gravelly														2.0
1.0		1															4.0
			SILT - sandy														6.0
2.0		2															8.0
3.0																	10.0
4.0		3	SILT - sandy, clayey														12.0
5.0			END OF BOREHOLE AT 4.6m														14.0
6.0																	16.0
7.0																	18.0
8.0																	20.0
9.0																	22.0
10.0																	24.0
																	26.0
																	28.0
																	30.0
																	32.0

EBA Engineering Consultants Ltd.
Whitehorse, Yukon

COMPLETION DEPTH 4.6 m	COMPLETE 71/07/
LOGGED BY	DWG NO.
	Page 1 of 1

DEMPSTER HIGHWAY CORRIDOR	SOURCE: KM 675.0 NWT, 340m R OF HIGHWAY	BOREHOLE No. 6750B062
GRANULAR RESOURCE INVENTORY	UTM ZONE: 8 N7539400 E564500	Project No: 0201-4800
PUBLIC WORKS CANADA	ORIGINAL BOREHOLE NUMBER - C-62A	ELEVATION 0.000 (m)
SAMPLE TYPE <input checked="" type="checkbox"/> GRAB	<input checked="" type="checkbox"/> NO RECOVERY	<input checked="" type="checkbox"/> SPLIT SPOON

DEPTH (m)	SAMPLE TYPE	SAMPLE NO	SOIL DESCRIPTION	USC	PLASTIC	M.C.	LIQUID	PERCENT GRAVEL ■			PERCENT SAND ●			PERCENT FINES ▲			DEPTH (ft)
								20	40	60	80	20	40	60	80	20	
0.0			SAND - gravelly													0.0	
1.0																1.0	
2.0		1														2.0	
3.0																3.0	
4.0																4.0	
4.3			SILT - sandy, clayey END OF BOREHOLE AT 4.3m													4.3	
5.0																5.0	
6.0																6.0	
7.0																7.0	
8.0																8.0	
9.0																9.0	
10.0																10.0	

EBA Engineering Consultants Ltd.
Whitehorse, Yukon

COMPLETION DEPTH 4.3 m	COMPLETE 71/07/
LOGGED BY	DWG NO.
Page 1 of 1	

DEMPSTER HIGHEAY CORRIDOR	SOURCE: KM 675.0 NWT, 340m R OF HIGHWAY	BOREHOLE No. 6750B066
GRANULAR RESOURCE INVENTORY	UTM ZONE: 8 N7539400 E564500	Project No: 0201-4800
PUBLIC WORKS CANADA	ORIGINAL BOREHOLE NUMBER - C-66A	ELEVATION 0.000 (m)
SAMPLE TYPE <input checked="" type="checkbox"/> GRAB <input checked="" type="checkbox"/> NO RECOVERY <input checked="" type="checkbox"/> SPLIT SPOON <input type="checkbox"/> <input type="checkbox"/> <input type="checkbox"/>		

DEPTH (m)	SAMPLE TYPE	SAMPLE NO	SOIL DESCRIPTION	USC	PLASTIC	M.C.	LIQUID	PERCENT GRAVEL ■			PERCENT SAND ●			PERCENT FINES ▲			DEPTH (ft)
								20	40	60	80	20	40	60	80	20	
0.0			SAND - gravelly													0.0	
-1.0																-2.0	
-2.0		1	SILT - sandy													-4.0	
-3.0			END OF BOREHOLE AT 3.0m													-6.0	
-4.0																-8.0	
-5.0																-10.0	
-6.0																-12.0	
-7.0																-14.0	
-8.0																-16.0	
-9.0																-18.0	
-10.0																-20.0	
-11.0																-22.0	
-12.0																-24.0	
-13.0																-26.0	
-14.0																-28.0	
-15.0																-30.0	
-16.0																-32.0	

EBA Engineering Consultants Ltd.
Whitehorse, Yukon

COMPLETION DEPTH 3.0 m	COMPLETE 71/07/
LOGGED BY	DWG NO.
Page 1 of 1	

DEMPSTER HIGHWAY CORRIDOR	SOURCE: KM 675.0 NWT, 340m R OF HIGHWAY	BOREHOLE No. 6750B067
GRANULAR RESOURCE INVENTORY	UTM ZONE: 8 N7599400 E564500	Project No: 0201-4800
PUBLIC WORKS CANADA	ORIGINAL BOREHOLE NUMBER C-67	ELEVATION 0.000 (m)
SAMPLE TYPE <input checked="" type="checkbox"/> GRAB <input checked="" type="checkbox"/> NO RECOVERY <input checked="" type="checkbox"/> SPLIT SPOON <input type="checkbox"/> <input type="checkbox"/> <input type="checkbox"/>		

DEPTH (m)	SAMPLE TYPE	SAMPLE NO	SOIL DESCRIPTION	USC	PLASTIC M.C. LIQUID 	■ PERCENT GRAVEL ■ 20 40 60 80			● PERCENT SAND ● 20 40 60 80			DEPTH (ft)
						▲ PERCENT FINES ▲ 20 40 60 80						
0.0			ORGANIC GRAVEL - sandy								0.0	
1.0											2.0	
2.0			SILT - sandy								4.0	
3.0		1									6.0	
4.0			END OF BOREHOLE AT 4.0m								8.0	
5.0											10.0	
6.0											12.0	
7.0											14.0	
8.0											16.0	
9.0											18.0	
10.0											20.0	
											22.0	
											24.0	
											26.0	
											28.0	
											30.0	
											32.0	

EBA Engineering Consultants Ltd.
Whitehorse, Yukon

COMPLETION DEPTH 4.0 m	COMPLETE 71/07/
LOGGED BY	DWG NO.
	Page 1 of 1

DEMPSTER HIGHWAY CORRIDOR	SOURCE: KM 676.2 NWT, BOTH SIDES OF HWAY	BOREHOLE No. 6762B068
GRANULAR RESOURCE INVENTORY	UTM ZONE: 8 N7540900 E564700	Project No: 0201-4800
PUBLIC WORKS CANADA	ORIGINAL BOREHOLE NUMBER - C-68	ELEVATION 0.000 (m)
SAMPLE TYPE <input checked="" type="checkbox"/> GRAB <input checked="" type="checkbox"/> NO RECOVERY <input checked="" type="checkbox"/> SPLIT SPOON <input type="checkbox"/> <input type="checkbox"/> <input type="checkbox"/>		

DEPTH (m)	SAMPLE TYPE	SAMPLE NO	SOIL DESCRIPTION	USC	PLASTIC	M.C.	LIQUID	PERCENT GRAVEL ■			PERCENT SAND ●			PERCENT FINES ▲			DEPTH (ft)
								20	40	60	80	20	40	60	80	20	
0.0			ORGANIC GRAVEL - silty and shale chips, some small boulders													0.0	
1.0		1														1.0	
2.0																2.0	
3.0			END OF BOREHOLE AT 3.0m													3.0	
4.0																4.0	
5.0																5.0	
6.0																6.0	
7.0																7.0	
8.0																8.0	
9.0																9.0	
10.0																10.0	

EBA Engineering Consultants Ltd.
Whitehorse, Yukon

COMPLETION DEPTH 3.0 m	COMPLETE 71/ /
LOGGED BY	DWG NO.
Page 1 of 1	

DEMPSTER HIGHWAY CORRIDOR		SOURCE: KM 876.2 NWT, BOTH SIDES OF HWAY		BOREHOLE No. 6762B069	
GRANULAR RESOURCE INVENTORY		UTM ZONE: 8 N7540900 E564700		Project No: 0201-4800	
PUBLIC WORKS CANADA		ORIGINAL BOREHOLE NUMBER - C-69		ELEVATION 0.000 (m)	
SAMPLE TYPE <input checked="" type="checkbox"/> GRAB		<input checked="" type="checkbox"/> NO RECOVERY		<input checked="" type="checkbox"/> SPLIT SPOON	

DEPTH (m)	SAMPLE TYPE	SAMPLE NO	SOIL DESCRIPTION	USC	PLASTIC 20 40 60 80	M.C. 20 40 60 80	LIQUID 20 40 60 80	PERCENT GRAVEL ■			PERCENT SAND ●			PERCENT FINES ▲			DEPTH (ft)
								20	40	60	80	20	40	60	80	20	
0.0			ORGANIC													0.0	
0.0 - 1.0		1	GRAVEL - sandy													0.0 - 2.0	
1.0 - 2.0																2.0 - 4.0	
2.0 - 3.0		2	SILT - sandy, pebbles													4.0 - 6.0	
3.0 - 10.0			END OF BOREHOLE AT 3.0m													6.0 - 8.0	
																8.0 - 10.0	
																10.0 - 12.0	
																12.0 - 14.0	
																14.0 - 16.0	
																16.0 - 18.0	
																18.0 - 20.0	
																20.0 - 22.0	
																22.0 - 24.0	
																24.0 - 26.0	
																26.0 - 28.0	
																28.0 - 30.0	
																30.0 - 32.0	

EBA Engineering Consultants Ltd.
Whitehorse, Yukon

COMPLETION DEPTH 3.0 m		COMPLETE 71/ /	
LOGGED BY	DWG NO.	Page 1 of 1	

DEMPSTER HIGHWAY CORRIDOR		SOURCE: KM 676.2 NWT, BOTH SIDES OF HWAY		BOREHOLE No. 6762B071	
GRANULAR RESOURCE INVENTORY		UTM ZONE: 8 N7540900 E564700		Project No: 0201-4800	
PUBLIC WORKS CANADA		ORIGINAL BOREHOLE NUMBER - C-71		ELEVATION 0.000 (m)	
SAMPLE TYPE <input checked="" type="checkbox"/> GRAB		<input checked="" type="checkbox"/> NO RECOVERY		<input checked="" type="checkbox"/> SPLIT SPOON	

DEPTH (m)	SAMPLE TYPE	SAMPLE NO	SOIL DESCRIPTION	USC	PLASTIC 20 40 60 80	M.C. 20 40 60 80	LIQUID 20 40 60 80	PERCENT GRAVEL ■			PERCENT SAND ●			PERCENT FINES ▲			DEPTH (ft)
								20	40	60	80	20	40	60	80	20	
0.0			ORGANIC GRAVEL - sandy													0.0	
-1.0		1														-2.0	
-2.0			SILT - sandy, clayey													-4.0	
-3.0			END OF BOREHOLE AT 3.0m													-10.0	
-4.0																-12.0	
-5.0																-16.0	
-6.0																-18.0	
-7.0																-20.0	
-8.0																-22.0	
-9.0																-24.0	
-10.0																-26.0	
-11.0																-28.0	
-12.0																-30.0	
-13.0																-32.0	

EBA Engineering Consultants Ltd. Whitehorse, Yukon		COMPLETION DEPTH 3.0 m		COMPLETE 71/ /	
LOGGED BY		DWG NO.		Page 1 of 1	

DEMPSTER HIGHWAY CORRIDOR	SOURCE: KM 676.2 NWT, BOTH SIDES OF HWAY	BOREHOLE No. 6762B076
GRANULAR RESOURCE INVENTORY	UTM ZONE: 8 N7540900 E564700	Project No: 0201-4800
PUBLIC WORKS CANADA	ORIGINAL BOREHOLE NUMBER - C-76	ELEVATION 0.000 (m)
SAMPLE TYPE <input checked="" type="checkbox"/> GRAB <input checked="" type="checkbox"/> NO RECOVERY <input checked="" type="checkbox"/> SPLIT SPOON <input type="checkbox"/> <input type="checkbox"/> <input type="checkbox"/>		

DEPTH (m)	SAMPLE TYPE	SAMPLE NO	SOIL DESCRIPTION	USC	PLASTIC	M.C.	LIQUID	PERCENT GRAVEL ■			PERCENT SAND ●			PERCENT FINES ▲			DEPTH (ft)
								20	40	60	80	20	40	60	80	20	
0.0			ORGANIC GRAVEL - silty													0.0	
-1.0																-2.0	
-2.0			SILT - sandy, icy													-4.0	
-3.0			END OF BOREHOLE AT 3.0m													-6.0	
-4.0																-8.0	
-5.0																-10.0	
-6.0																-12.0	
-7.0																-14.0	
-8.0																-16.0	
-9.0																-18.0	
-10.0																-20.0	
																-22.0	
																-24.0	
																-26.0	
																-28.0	
																-30.0	
																-32.0	

EBA Engineering Consultants Ltd. Whitehorse, Yukon	COMPLETION DEPTH 3.0 m	COMPLETE 71/ /
	LOGGED BY	DWG NO.

DEMPSTER HIGHWAY CORRIDOR	SOURCE: KM 676.2 NWT, BOTH SIDES OF HWAY	BOREHOLE No. 6762B231
GRANULAR RESOURCE INVENTORY	UTM ZONE: 8 N7540900 E564700	Project No: 0201-4800
PUBLIC WORKS CANADA	ORIGINAL BOREHOLE NUMBER - 231	ELEVATION 0.000 (m)
SAMPLE TYPE <input checked="" type="checkbox"/> GRAB <input checked="" type="checkbox"/> NO RECOVERY <input checked="" type="checkbox"/> SPLIT SPOON <input type="checkbox"/> <input type="checkbox"/> <input type="checkbox"/>		

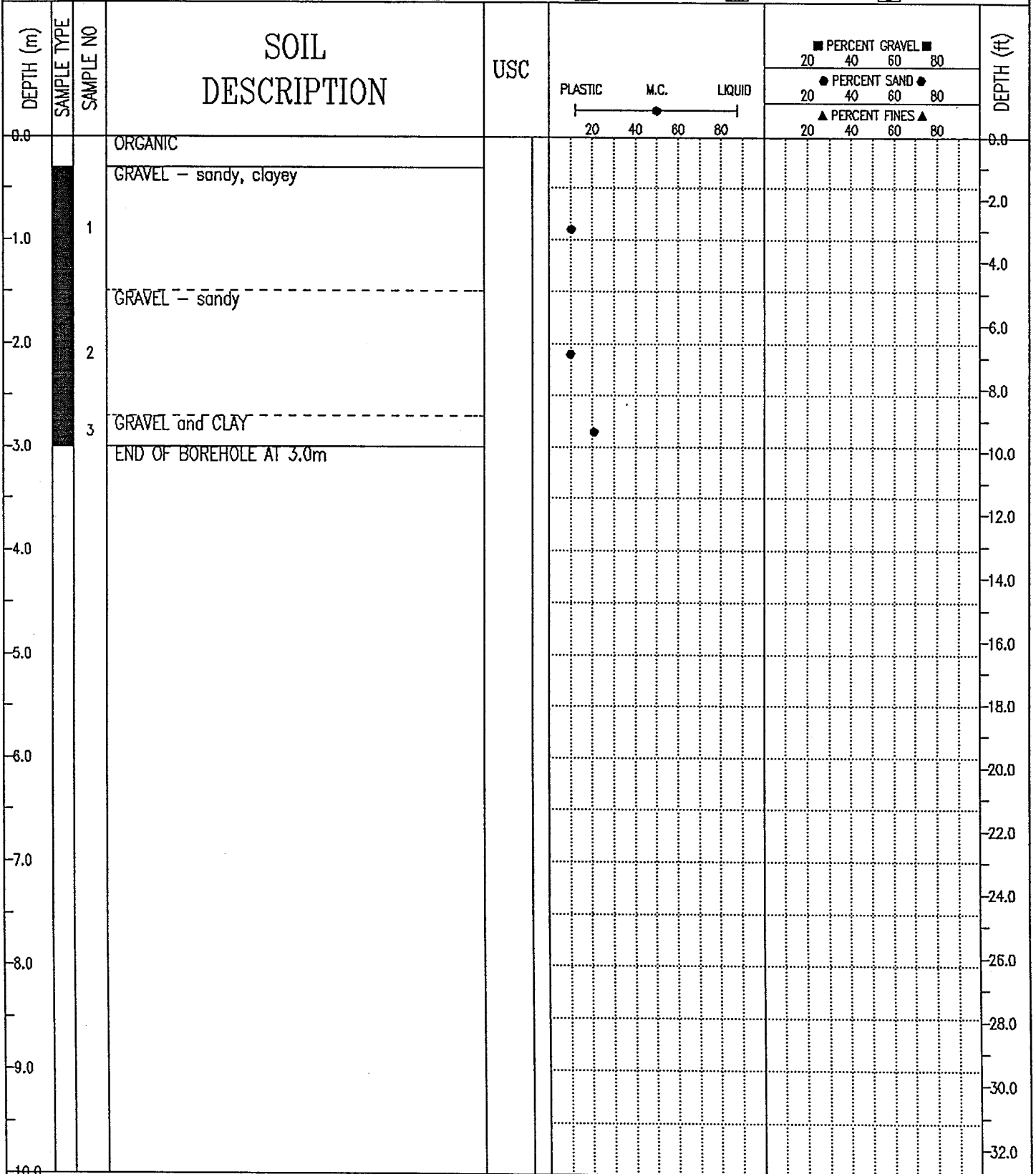

EBA Engineering Consultants Ltd.
Whitehorse, Yukon

COMPLETION DEPTH 3.0 m	COMPLETE 71/ /
LOGGED BY	DWG NO.
	Page 1 of 1

DEMPSTER HIGHWAY CORRIDOR	SOURCE: KM 679.0 NWT, 450m R OF HIGHWAY	BOREHOLE No. 6790B094
GRANULAR RESOURCE INVENTORY	UTM ZONE: 8 N7544750 E564400	Project No: 0201-4800
PUBLIC WORKS CANADA	ORIGINAL BOREHOLE NUMBER - 94	ELEVATION 0.000 (m)

SAMPLE TYPE GRAB NO RECOVERY SPLIT SPOON

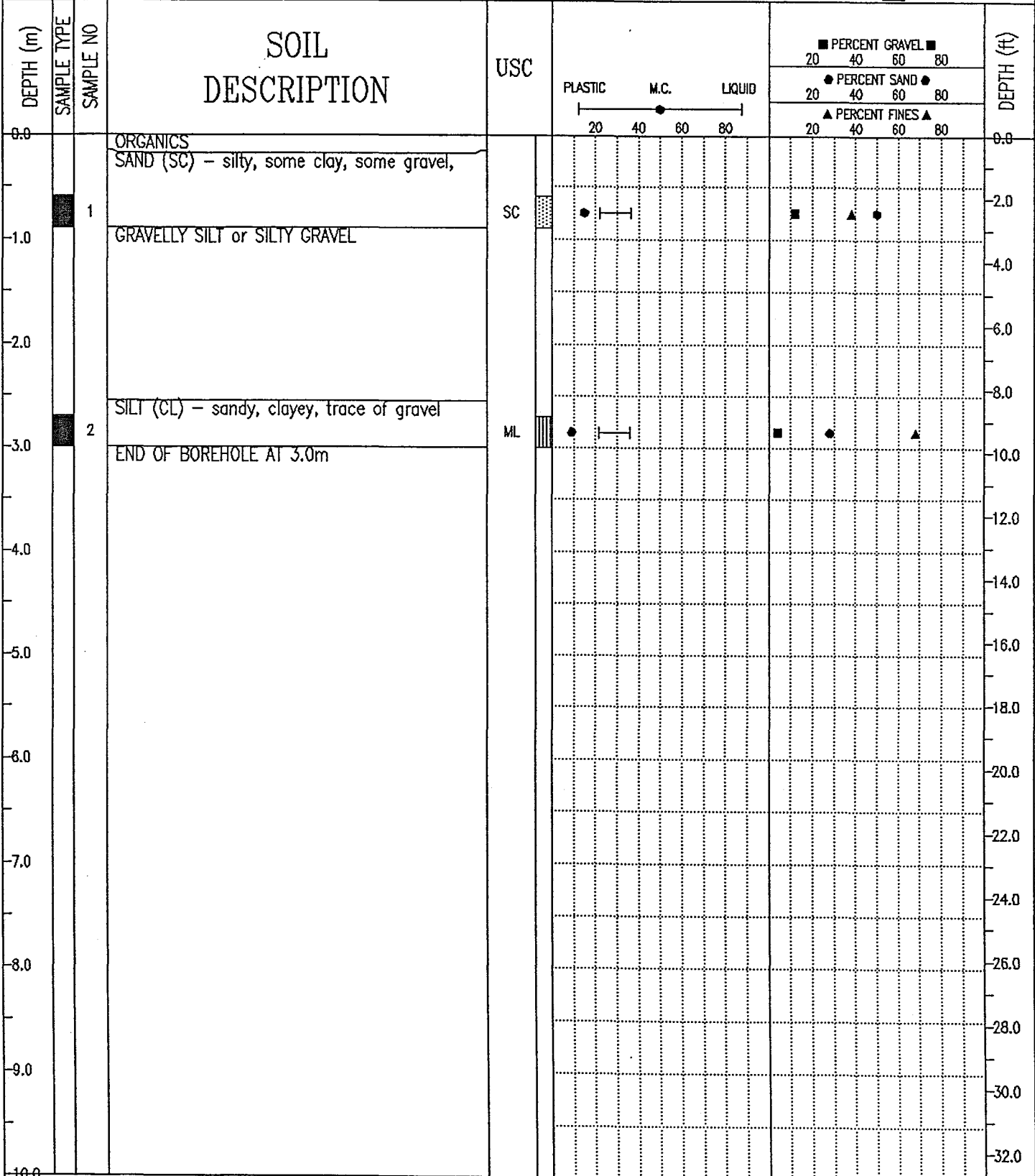

EBA Engineering Consultants Ltd.
Whitehorse, Yukon

COMPLETION DEPTH 3.0 m COMPLETE 71/ /
 LOGGED BY DWG NO. Page 1 of 1

DEMPSTER HIGHWAY CORRIDOR	SOURCE: KM 682.7 NWT, 700m L OF HIGHWAY	BOREHOLE No. 6827B083
GRANULAR RESOURCE INVENTORY	UTM ZONE: 8 N7548350 E562850	Project No: 0201-4800
PUBLIC WORKS CANADA	ORIGINAL BOREHOLE NUMBER - 83	ELEVATION 0.000 (m)
SAMPLE TYPE <input checked="" type="checkbox"/> GRAB <input checked="" type="checkbox"/> NO RECOVERY <input checked="" type="checkbox"/> SPLIT SPOON <input type="checkbox"/> <input type="checkbox"/> <input type="checkbox"/>		

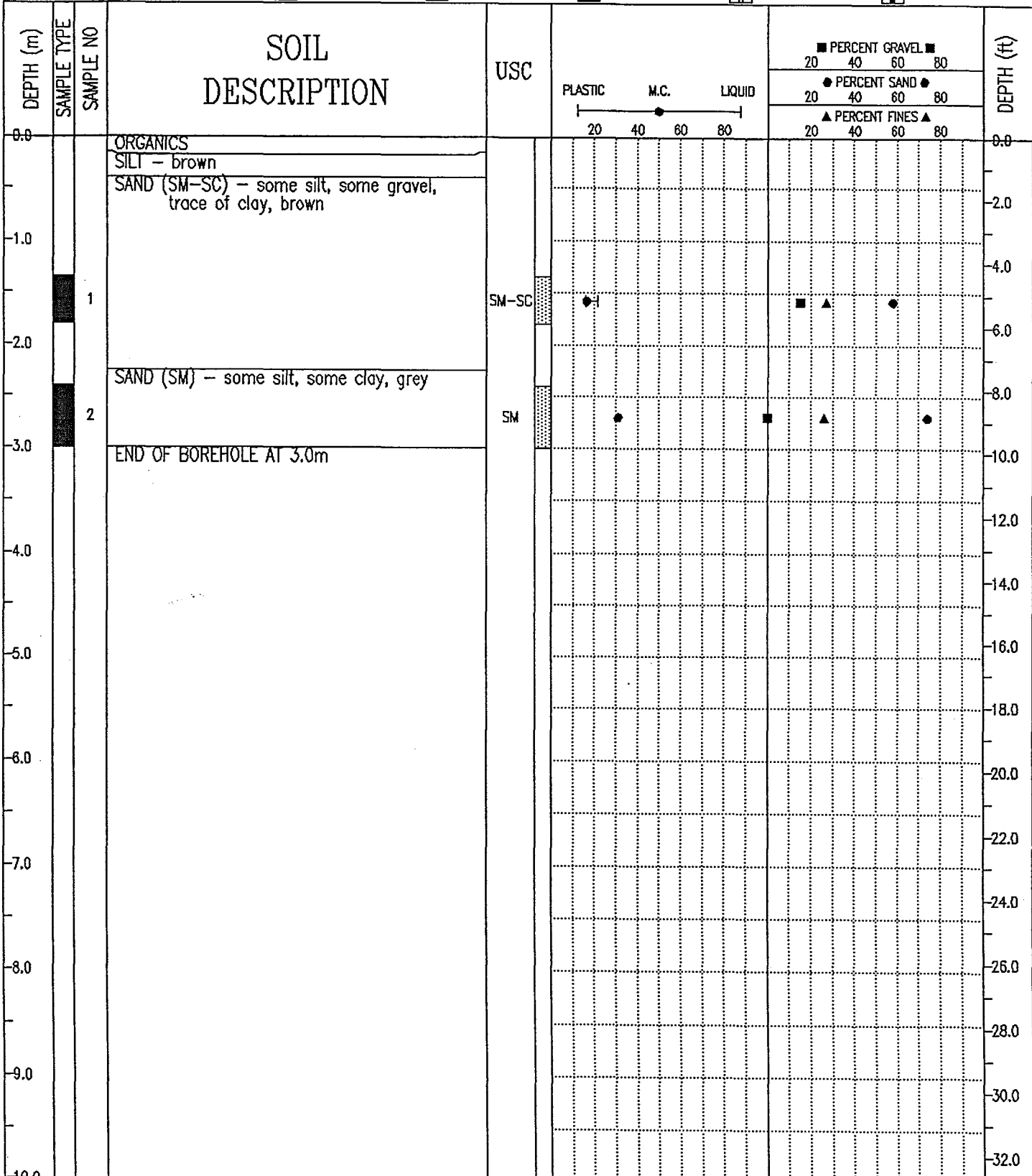

EBA Engineering Consultants Ltd.
Whitehorse, Yukon

COMPLETION DEPTH 3.0 m	COMPLETE 71/ /
LOGGED BY	DWG NO.
	Page 1 of 1

DEMPSTER HIGHWAY CORRIDOR	SOURCE: KM 682.7 NWT, 700m L OF HIGHWAY	BOREHOLE No. 6827B085
GRANULAR RESOURCE INVENTORY	UTM ZONE: 8 N7548350 E562650	Project No: 0201-4800
PUBLIC WORKS CANADA	ORIGINAL BOREHOLE NUMBER - 85	ELEVATION 0.000 (m)
SAMPLE TYPE <input checked="" type="checkbox"/> GRAB <input checked="" type="checkbox"/> NO RECOVERY <input checked="" type="checkbox"/> SPLIT SPOON <input type="checkbox"/> <input type="checkbox"/> <input type="checkbox"/>		

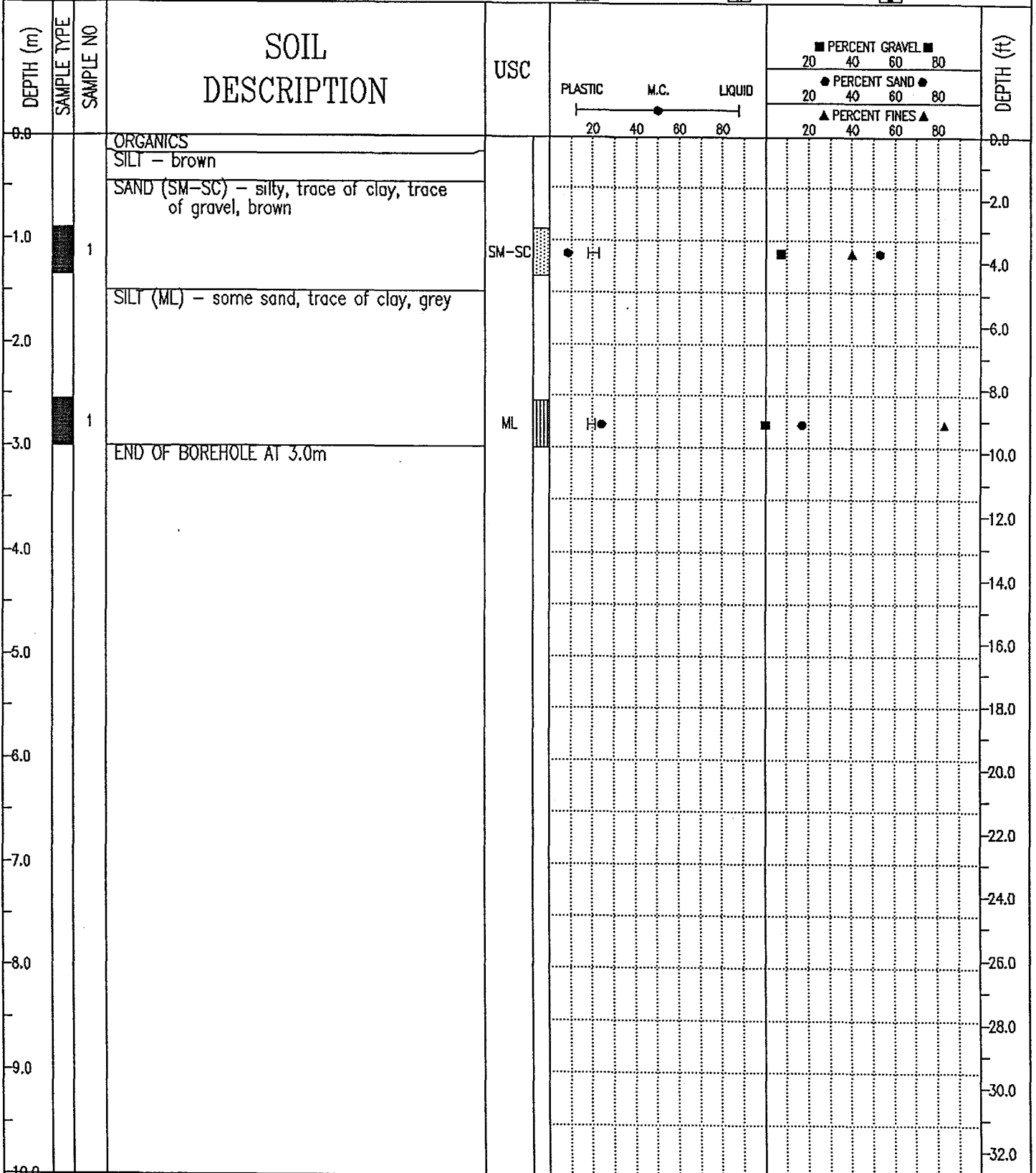

EBA Engineering Consultants Ltd.
Whitehorse, Yukon

COMPLETION DEPTH 3.0 m	COMPLETE 71/ /
LOGGED BY	DWG NO.
	Page 1 of 1

DEMPSTER HIGHWAY CORRIDOR	SOURCE: KM 682.7 NWT, 700m L OF HIGHWAY	BOREHOLE No. 6827B109
GRANULAR RESOURCE INVENTORY	UTM ZONE: 8 N7548350 E562650	Project No: 0201-4800
PUBLIC WORKS CANADA	ORIGINAL BOREHOLE NUMBER - C-109	ELEVATION 0.000 (m)
SAMPLE TYPE <input checked="" type="checkbox"/> GRAB <input checked="" type="checkbox"/> NO RECOVERY <input checked="" type="checkbox"/> SPLIT SPOON <input type="checkbox"/> <input type="checkbox"/> <input type="checkbox"/>		

DEPTH (m)	SAMPLE TYPE	SAMPLE NO	SOIL DESCRIPTION	USC	PLASTIC M.C. LIQUID 	■ PERCENT GRAVEL ■ 20 40 60 80			● PERCENT SAND ● 20 40 60 80			DEPTH (ft)
						▲ PERCENT FINES ▲ 20 40 60 80						
0.0			ORGANIC SAND - wet								0.0	
1.0			SAND - gravelly, boulders								4.0	
2.0			ICE								8.0	
3.0			END OF BOREHOLE AT 3.0m								10.0	
4.0											14.0	
5.0											16.0	
6.0											18.0	
7.0											22.0	
8.0											26.0	
9.0											30.0	
10.0											32.0	

EBA Engineering Consultants Ltd.
Whitehorse, Yukon

COMPLETION DEPTH 3.0 m

COMPLETE 71/ /

LOGGED BY

DWG NO.

DEMPSTER HIGHWAY CORRIDOR	SOURCE: KM 682.7 NWT, 700m L OF HIGHWAY	BOREHOLE No. 6827B110
GRANULAR RESOURCE INVENTORY	UTM ZONE: 8 N7548350 E562850	Project No: 0201-4800
PUBLIC WORKS CANADA	ORIGINAL BOREHOLE NUMBER - C-110	ELEVATION 0.000 (m)
SAMPLE TYPE <input checked="" type="checkbox"/> GRAB <input checked="" type="checkbox"/> NO RECOVERY <input checked="" type="checkbox"/> SPLIT SPOON <input type="checkbox"/> <input type="checkbox"/> <input type="checkbox"/>		

DEPTH (m)	SAMPLE TYPE	SAMPLE NO	SOIL DESCRIPTION	USC	PLASTIC	M.C.	LIQUID	PERCENT GRAVEL			PERCENT SAND			PERCENT FINES			DEPTH (ft)
								20	40	60	80	20	40	60	80	20	
0.0			ORGANIC SAND														0.0
-1.0		1	SAND - gravelly														-2.0
-2.0		2															-4.0
-3.0																	-6.0
-4.0		3	GRAVEL - silty														-8.0
-5.0																	-10.0
-6.0			SILT														-12.0
-7.0																	-14.0
-8.0																	-16.0
-9.0																	-18.0
-10.0			END OF BOREHOLE AT 6.1m														-20.0
																	-22.0
																	-24.0
																	-26.0
																	-28.0
																	-30.0
																	-32.0

EBA Engineering Consultants Ltd. Whitehorse, Yukon	COMPLETION DEPTH 6.1 m	COMPLETE 71/ /
	LOGGED BY	DWG NO.

DEMPSTER HIGHWAY CORRIDOR	SOURCE: KM 682.7 NWT, 700m L OF HIGHWAY	BOREHOLE No. 6827B111
GRANULAR RESOURCE INVENTORY	UTM ZONE: 8 N7548350 E562650	Project No: 0201-4800
PUBLIC WORKS CANADA	ORIGINAL BOREHOLE NUMBER - C-111	ELEVATION 0.000 (m)
SAMPLE TYPE <input checked="" type="checkbox"/> GRAB <input checked="" type="checkbox"/> NO RECOVERY <input checked="" type="checkbox"/> SPLIT SPOON <input type="checkbox"/> <input type="checkbox"/> <input type="checkbox"/>		

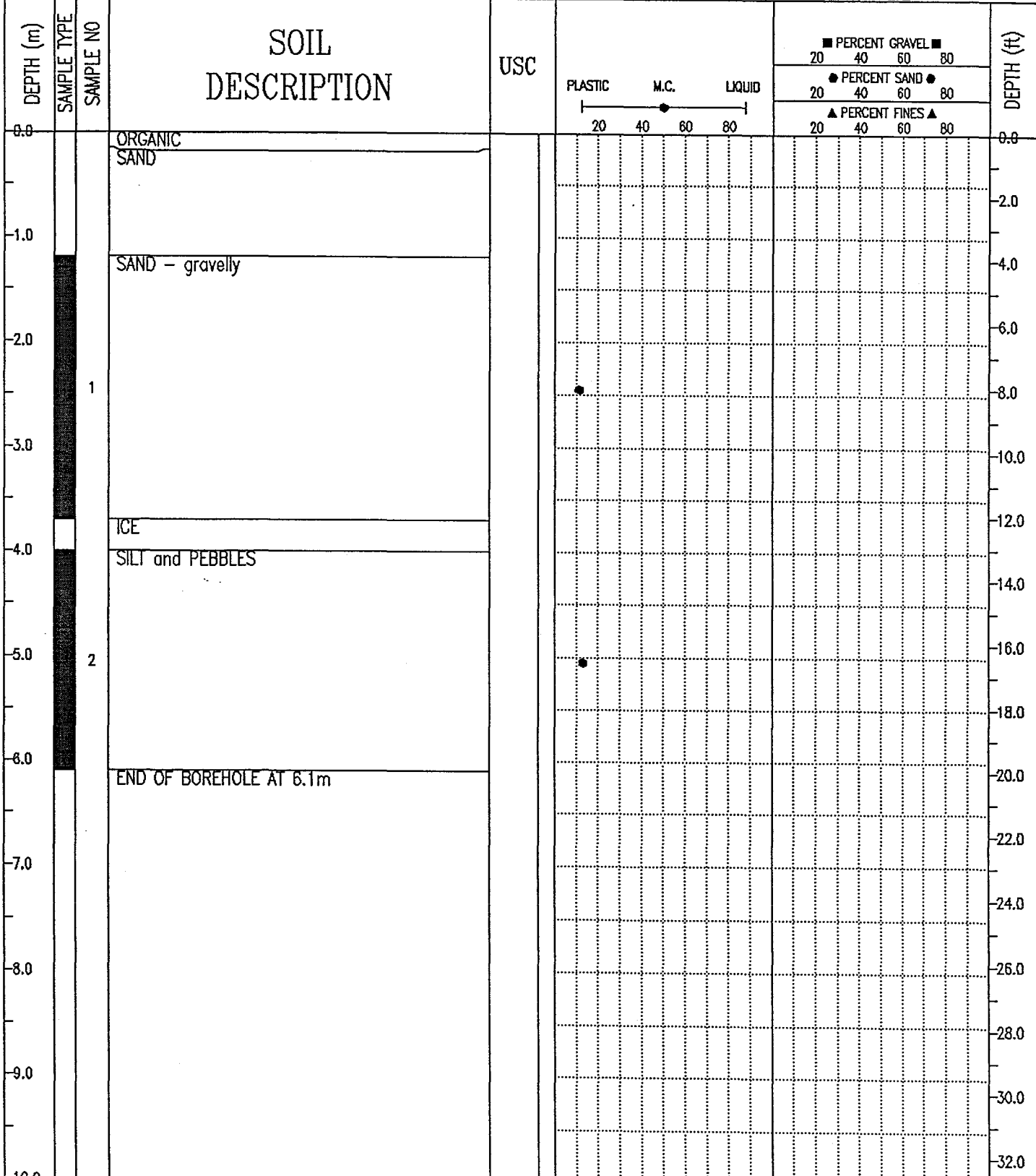

EBA Engineering Consultants Ltd.
Whitehorse, Yukon

COMPLETION DEPTH 6.1 m

COMPLETE 71/ /

LOGGED BY

DWG NO.

DEMPSTER HIGHWAY CORRIDOR	SOURCE: KM 686.9 NWT, 200m R OF HIGHWAY	BOREHOLE No. 6869B077
GRANULAR RESOURCE INVENTORY	UTM ZONE: 8 N7552350 E563250	Project No: 0201-4800
PUBLIC WORKS CANADA	ORIGINAL BOREHOLE NUMBER - 77	ELEVATION 0.000 (m)
SAMPLE TYPE <input checked="" type="checkbox"/> GRAB <input type="checkbox"/> NO RECOVERY <input checked="" type="checkbox"/> SPLIT SPOON <input type="checkbox"/>		

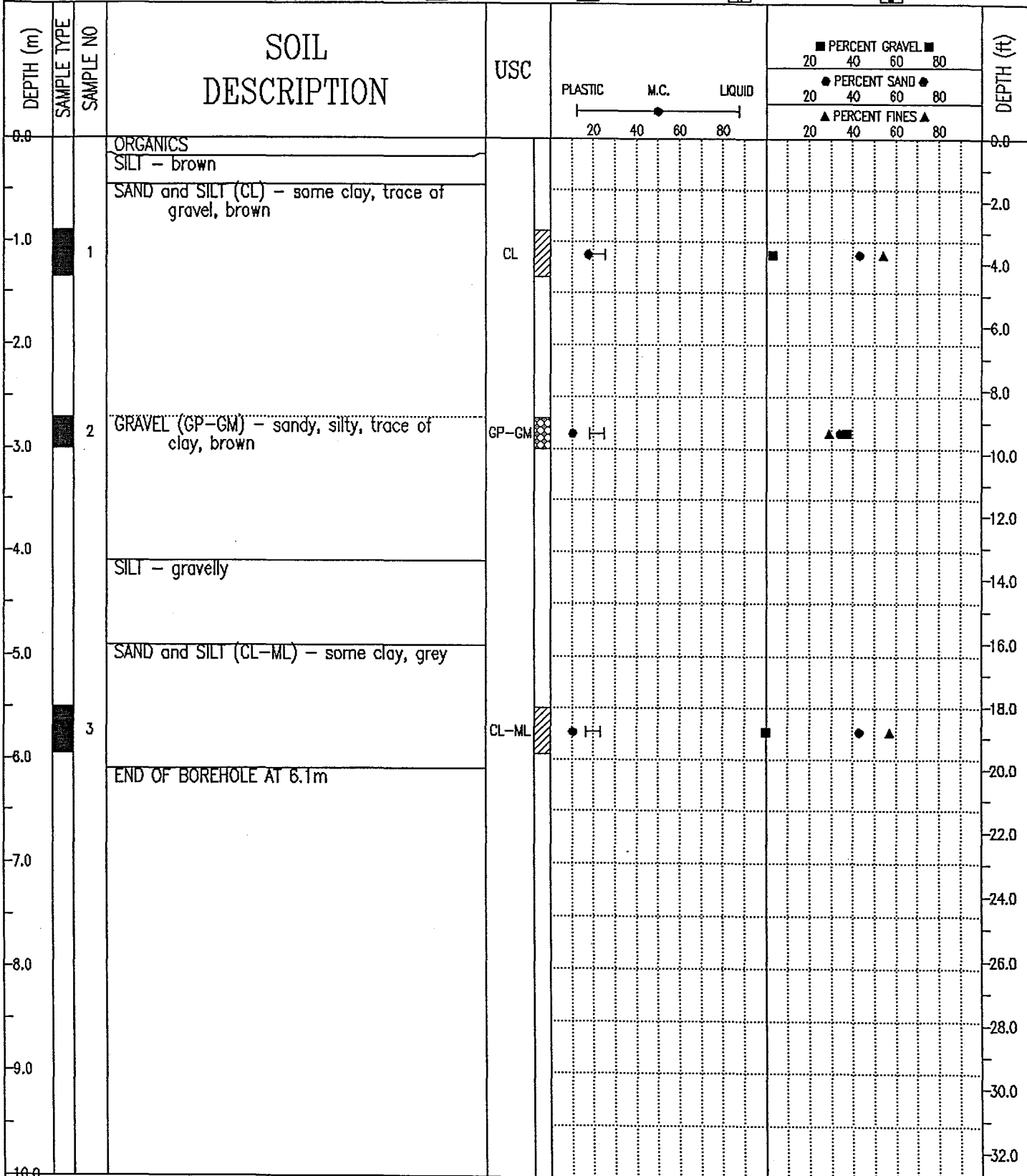

EBA Engineering Consultants Ltd.
Whitehorse, Yukon

COMPLETION DEPTH 6.1 m

COMPLETE 72/ /

LOGGED BY

DWG NO.

DEMPSTER HIGHWAY CORRIDOR	SOURCE: KM 686.9 NWT, 200m R OF HIGHWAY	BOREHOLE No. 6869B131
GRANULAR RESOURCE INVENTORY	UTM ZONE: 8 N7552350 E569250	Project No: 0201-4800
PUBLIC WORKS CANADA	ORIGINAL BOREHOLE NUMBER - C-131	ELEVATION 0.000 (m)
SAMPLE TYPE <input checked="" type="checkbox"/> GRAB <input checked="" type="checkbox"/> NO RECOVERY <input checked="" type="checkbox"/> SPLIT SPOON <input type="checkbox"/> <input type="checkbox"/>		

DEPTH (m)	SAMPLE TYPE	SAMPLE NO	SOIL DESCRIPTION	USC	PLASTIC M.C. LIQUID 20 40 60 80	PERCENT GRAVEL ■				PERCENT SAND ●				PERCENT FINES ▲				DEPTH (ft)
						20	40	60	80	20	40	60	80	20	40	60	80	
0.0			ORGANIC SAND - gravelly													0.0		
-1.0																2.0		
-2.0		1	SAND, SILT, SHALE - mixture													4.0		
-3.0			BOULDERS END OF BOREHOLE AT 2.7m													6.0		
-4.0																8.0		
-5.0																10.0		
-6.0																12.0		
-7.0																14.0		
-8.0																16.0		
-9.0																18.0		
-10.0																20.0		
																22.0		
																24.0		
																26.0		
																28.0		
																30.0		
																32.0		

EBA Engineering Consultants Ltd.
Whitehorse, Yukon

COMPLETION DEPTH 2.7 m	COMPLETE 72/ /
LOGGED BY	DWG NO.
	Page 1 of 1

DEMPSTER HIGHWAY CORRIDOR	SOURCE: KM 693.4 NWT, 250m R OF HIGHWAY	BOREHOLE No. 6934B057
GRANULAR RESOURCE INVENTORY	UTM ZONE: 8 N7557000 E563800	Project No: 0201-4800
PUBLIC WORKS CANADA	ORIGINAL BOREHOLE NUMBER - 57	ELEVATION 0.000 (m)
SAMPLE TYPE <input checked="" type="checkbox"/> GRAB	<input type="checkbox"/> NO RECOVERY	<input checked="" type="checkbox"/> SPLIT SPOON

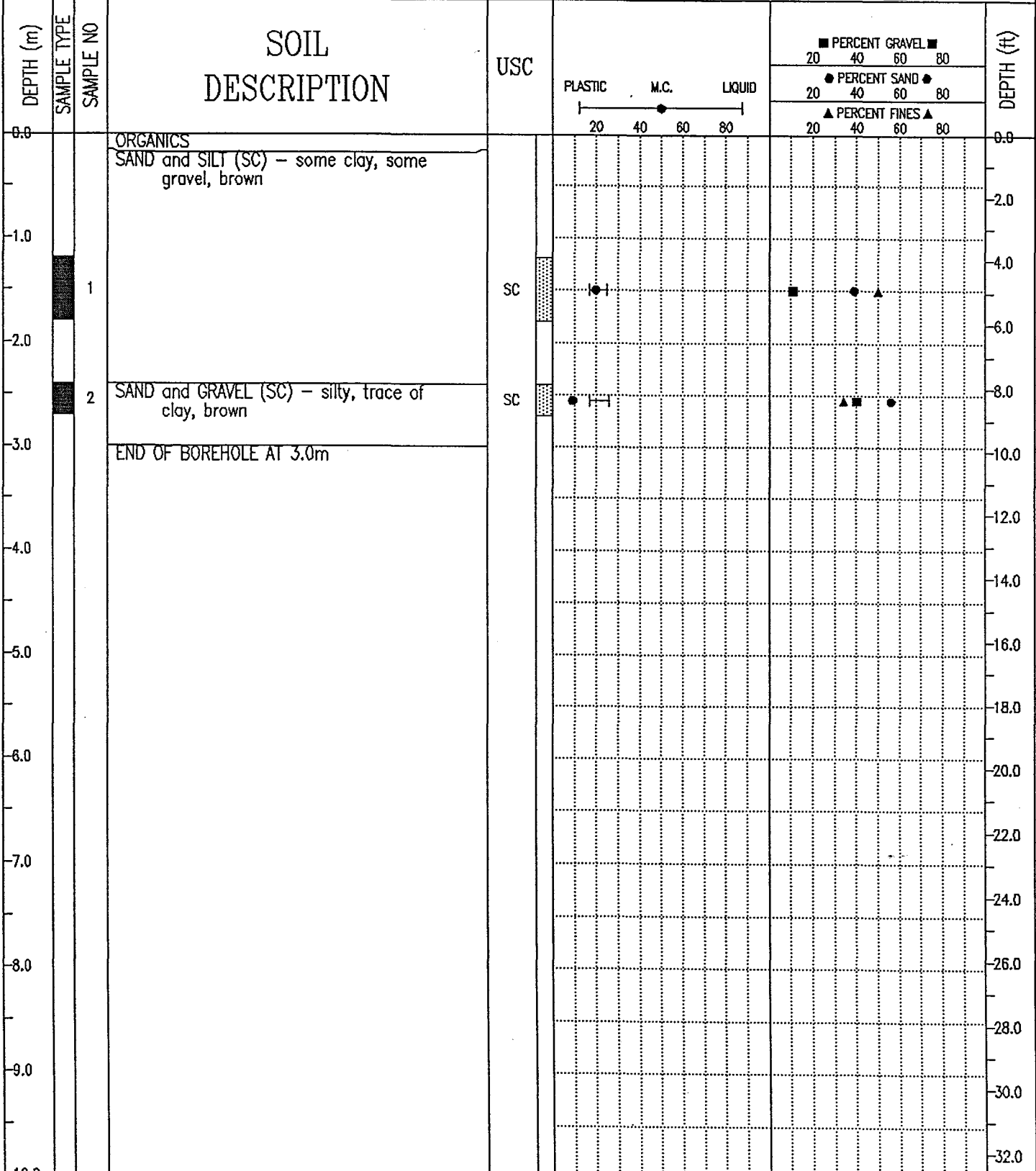

EBA Engineering Consultants Ltd.
Whitehorse, Yukon

COMPLETION DEPTH 3.0 m COMPLETE 71/ /
LOGGED BY DWG NO. Page 1 of 1

DEMPSTER HIGHWAY CORRIDOR	SOURCE: KM 693.4 NWT, 250m R OF HIGHWAY	BOREHOLE No. 6934B059
GRANULAR RESOURCE INVENTORY	UTM ZONE: 8 N7557000 E563800	Project No: 0201-4800
PUBLIC WORKS CANADA	ORIGINAL BOREHOLE NUMBER - 59	ELEVATION 0.000 (m)
SAMPLE TYPE <input checked="" type="checkbox"/> GRAB <input checked="" type="checkbox"/> NO RECOVERY <input checked="" type="checkbox"/> SPLIT SPOON <input type="checkbox"/> <input type="checkbox"/> <input type="checkbox"/>		

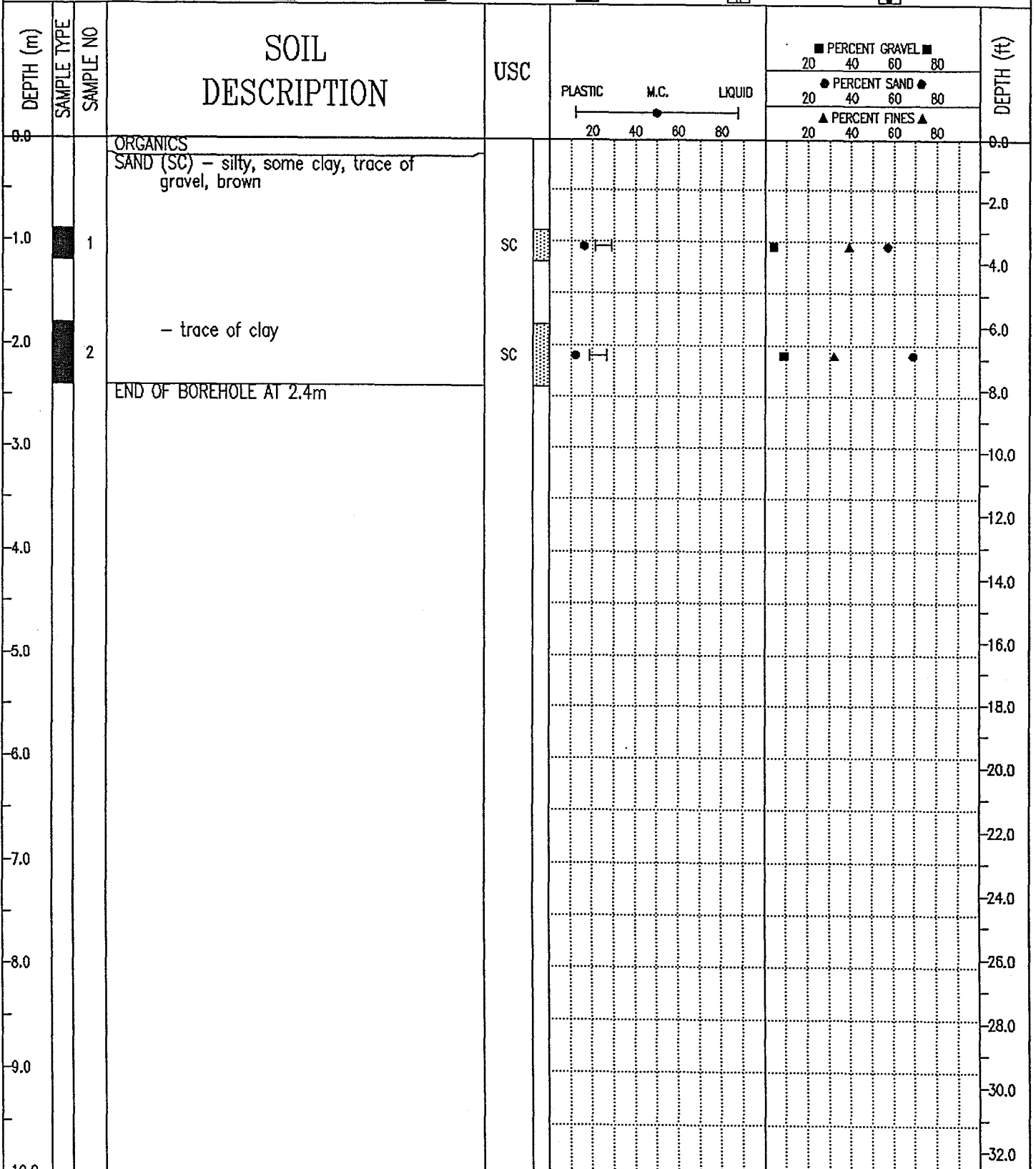

EBA Engineering Consultants Ltd.
Whitehorse, Yukon

COMPLETION DEPTH 2.4 m	COMPLETE 71/ /
LOGGED BY	DWG NO.
Page 1 of 1	

DEMPSTER HIGHWAY CORRIDOR	SOURCE: KM 693.4 NWT, 250m R OF HIGHWAY	BOREHOLE No. 6934B064
GRANULAR RESOURCE INVENTORY	UTM ZONE: 8 N7557000 E563800	Project No: 0201-4800
PUBLIC WORKS CANADA	ORIGINAL BOREHOLE NUMBER - 64	ELEVATION 0.000 (m)
SAMPLE TYPE <input checked="" type="checkbox"/> GRAB <input checked="" type="checkbox"/> NO RECOVERY <input checked="" type="checkbox"/> SPLIT SPOON <input type="checkbox"/> <input type="checkbox"/> <input type="checkbox"/>		

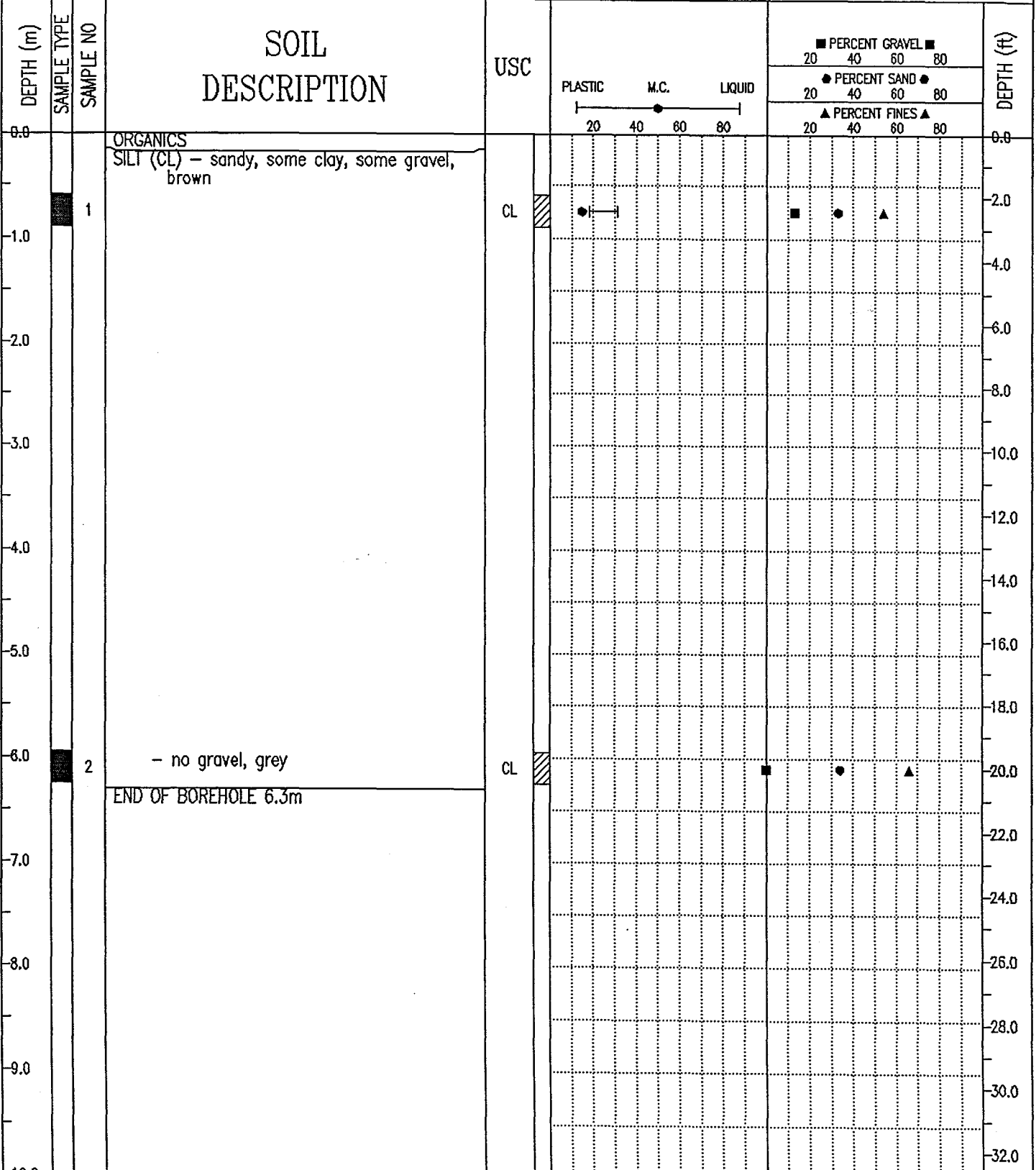

EBA Engineering Consultants Ltd.
Whitehorse, Yukon

COMPLETION DEPTH 6.3 m	COMPLETE 71/ /
LOGGED BY	DWG NO.
Page 1 of 1	

DEMPSTER HIGHWAY CORRIDOR	SOURCE: KM 693.4 NWT, 250m R OF HIGHWAY	BOREHOLE No. 6934B151
GRANULAR RESOURCE INVENTORY	UTM ZONE: 8 N7557000 E563800	Project No: 0201-4800
PUBLIC WORKS CANADA	ORIGINAL BOREHOLE NUMBER - C-151	ELEVATION 0.000 (m)
SAMPLE TYPE <input checked="" type="checkbox"/> GRAB	<input checked="" type="checkbox"/> NO RECOVERY	<input checked="" type="checkbox"/> SPLIT SPOON

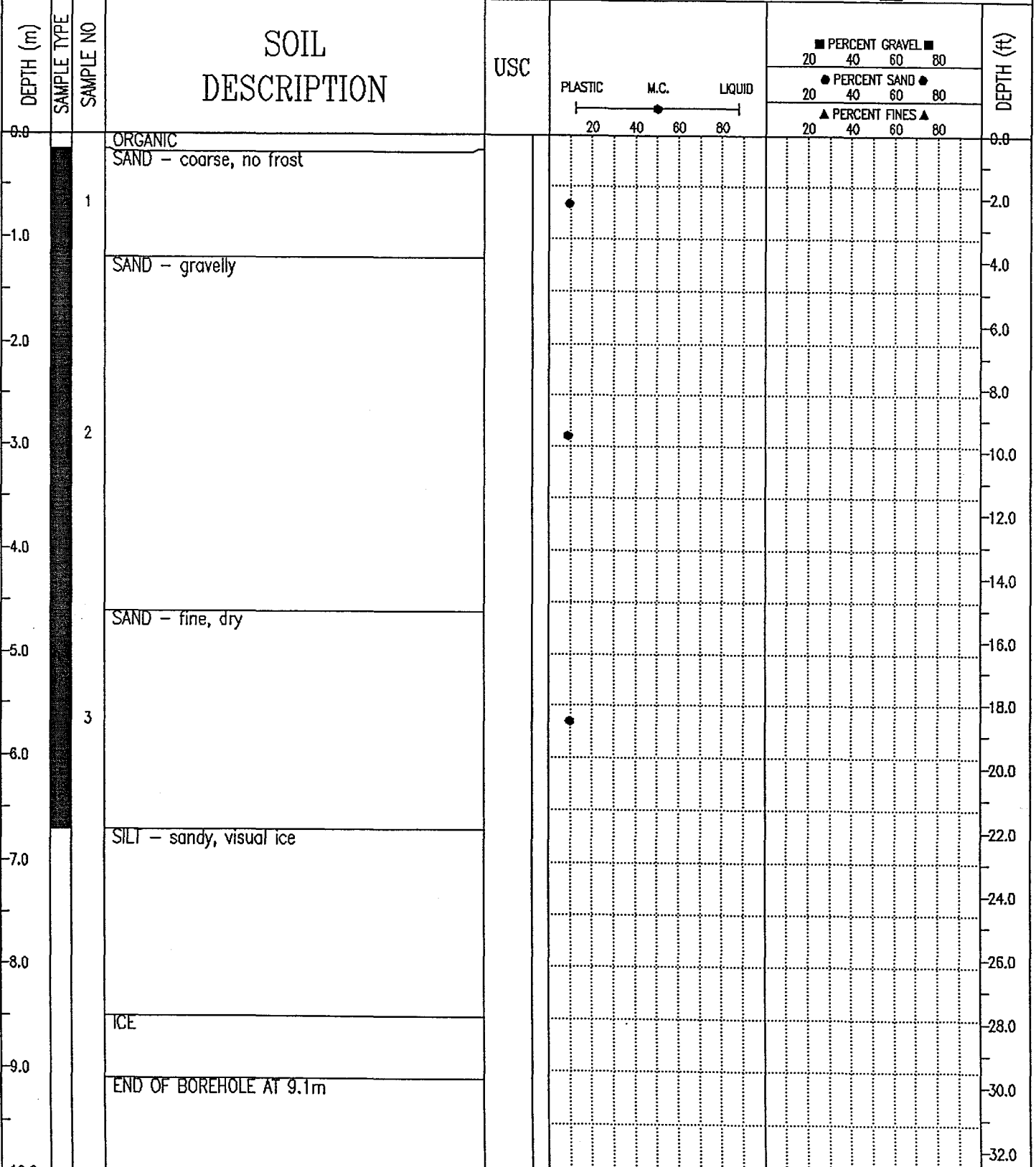

EBA Engineering Consultants Ltd.
Whitehorse, Yukon

COMPLETION DEPTH 9.1 m	COMPLETE 71/ /
LOGGED BY	DWG NO.
Page 1 of 1	

DEMPSTER HIGHWAY CORRIDOR	SOURCE: KM 693.4 NWT, 250m R OF HIGHWAY	BOREHOLE No. 6934B153
GRANULAR RESOURCE INVENTORY	UTM ZONE: 8 N7557000 E563800	Project No: 0201-4800
PUBLIC WORKS CANADA	ORIGINAL BOREHOLE NUMBER - C-153	ELEVATION 0.000 (m)

SAMPLE TYPE GRAB NO RECOVERY SPLIT SPOON

DEPTH (m)	SAMPLE TYPE	SAMPLE NO	SOIL DESCRIPTION	USC	PLASTIC 20 40 60 80	M.C. 20 40 60 80	LIQUID 20 40 60 80	PERCENT GRAVEL ■			PERCENT SAND ●			PERCENT FINES ▲			DEPTH (ft)
								20	40	60	80	20	40	60	80	20	
0.0			ORGANIC													0.0	
			SILT - sandy													2.0	
-1.0			GRAVEL - silty or boulders and sandstone													4.0	
-2.0																6.0	
-3.0		1														8.0	
-4.0																10.0	
-5.0																12.0	
-6.0																14.0	
-7.0																16.0	
-8.0																18.0	
-9.0																20.0	
-10.0																22.0	
			END OF BOREHOLE AT 5.2m													24.0	
																26.0	
																28.0	
																30.0	
																32.0	

EBA Engineering Consultants Ltd.
Whitehorse, Yukon

COMPLETION DEPTH 5.2 m COMPLETE 71/ /
LOGGED BY DWG NO. Page 1 of 1

DEMPSTER HIGHWAY CORRIDOR	SOURCE: KM 693.4 NWT, 250m R OF HIGHWAY	BOREHOLE No. 6934B156
GRANULAR RESOURCE INVENTORY	UTM ZONE: 8 N7557000 E563800	Project No: 0201-4800
PUBLIC WORKS CANADA	ORIGINAL BOREHOLE NUMBER - C-156	ELEVATION 0.000 (m)
SAMPLE TYPE <input checked="" type="checkbox"/> GRAB	<input checked="" type="checkbox"/> NO RECOVERY	<input checked="" type="checkbox"/> SPLIT SPOON

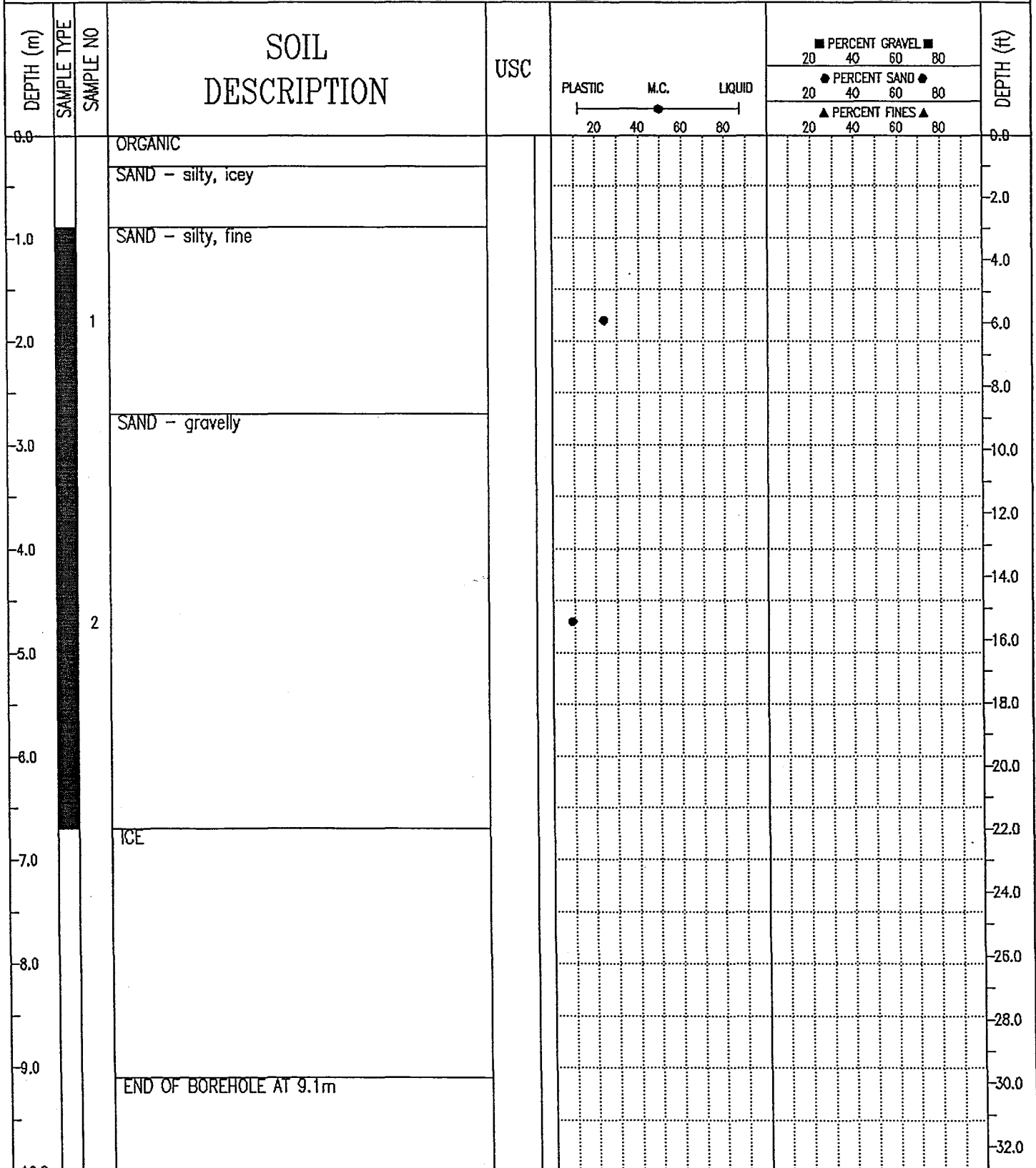

EBA Engineering Consultants Ltd.
Whitehorse, Yukon

COMPLETION DEPTH 9.1 m

COMPLETE 71/ /

LOGGED BY

DWG NO.

Page 1 of 1

DEMPSTER HIGHWAY CORRIDOR	SOURCE: KM 693.4 NWT, 250m R OF HIGHWAY	BOREHOLE No. 6934B158
GRANULAR RESOURCE INVENTORY	UTM ZONE: 8 N7557000 E563800	Project No: 0201-4800
PUBLIC WORKS CANADA	ORIGINAL BOREHOLE NUMBER - C-158	ELEVATION 0.000 (m)
SAMPLE TYPE <input checked="" type="checkbox"/> GRAB <input checked="" type="checkbox"/> NO RECOVERY <input checked="" type="checkbox"/> SPLIT SPOON <input type="checkbox"/> <input type="checkbox"/> <input type="checkbox"/>		

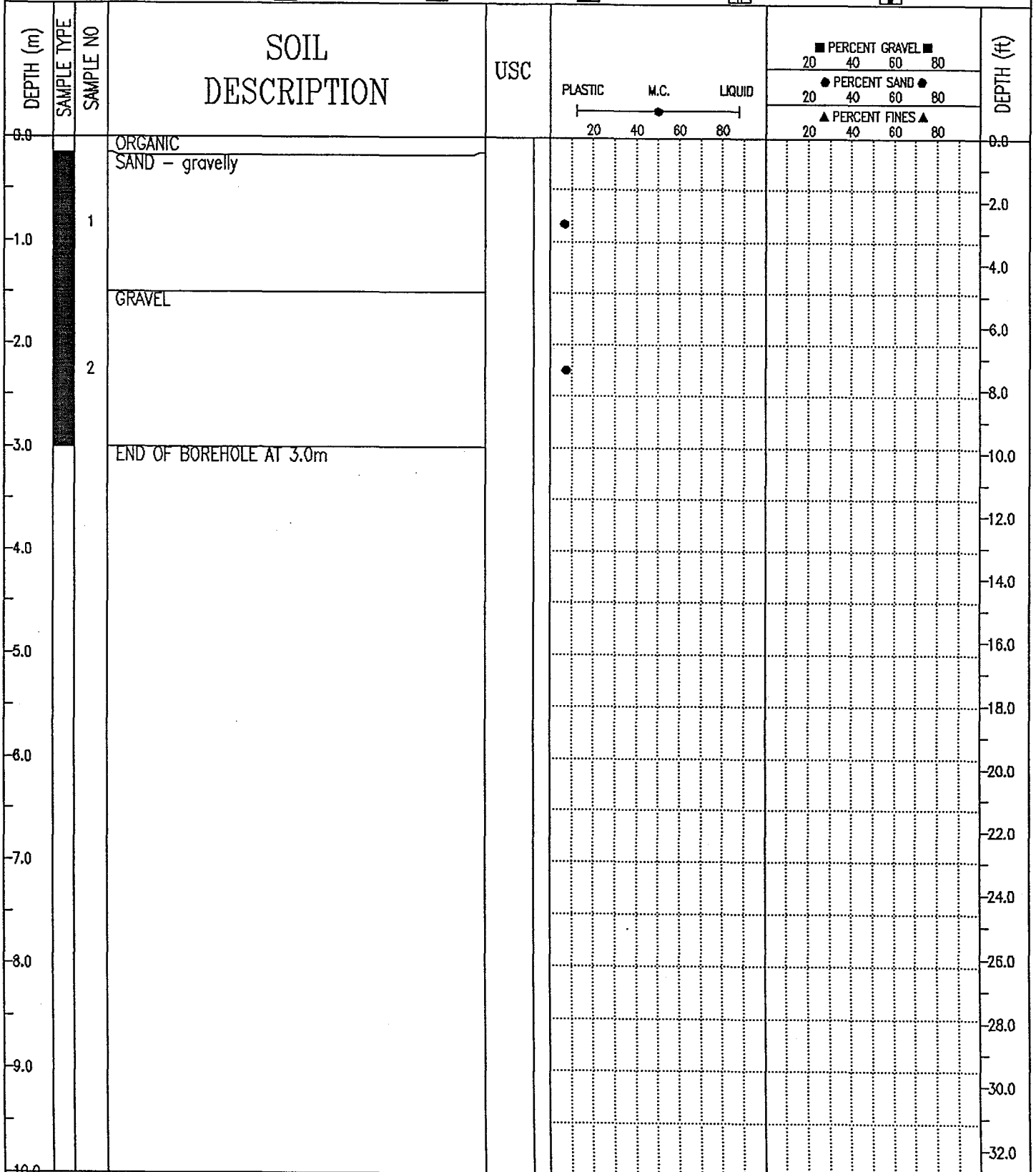

EBA Engineering Consultants Ltd.
Whitehorse, Yukon

COMPLETION DEPTH 3.0 m	COMPLETE 72/ /
LOGGED BY	DWG NO.
Page 1 of 1	

DEMPSTER HIGHWAY CORRIDOR		SOURCE: KM 704.3 NWT, 350m L OF HIGHWAY		BOREHOLE No. 7043B130	
GRANULAR RESOURCE INVENTORY		UTM ZONE: 8 N7566250 E565200		Project No: 0201-4800	
PUBLIC WORKS CANADA		ORIGINAL BOREHOLE NUMBER - 130		ELEVATION 0.000 (m)	
SAMPLE TYPE <input checked="" type="checkbox"/> GRAB		<input checked="" type="checkbox"/> NO RECOVERY		<input checked="" type="checkbox"/> SPLIT SPOON	

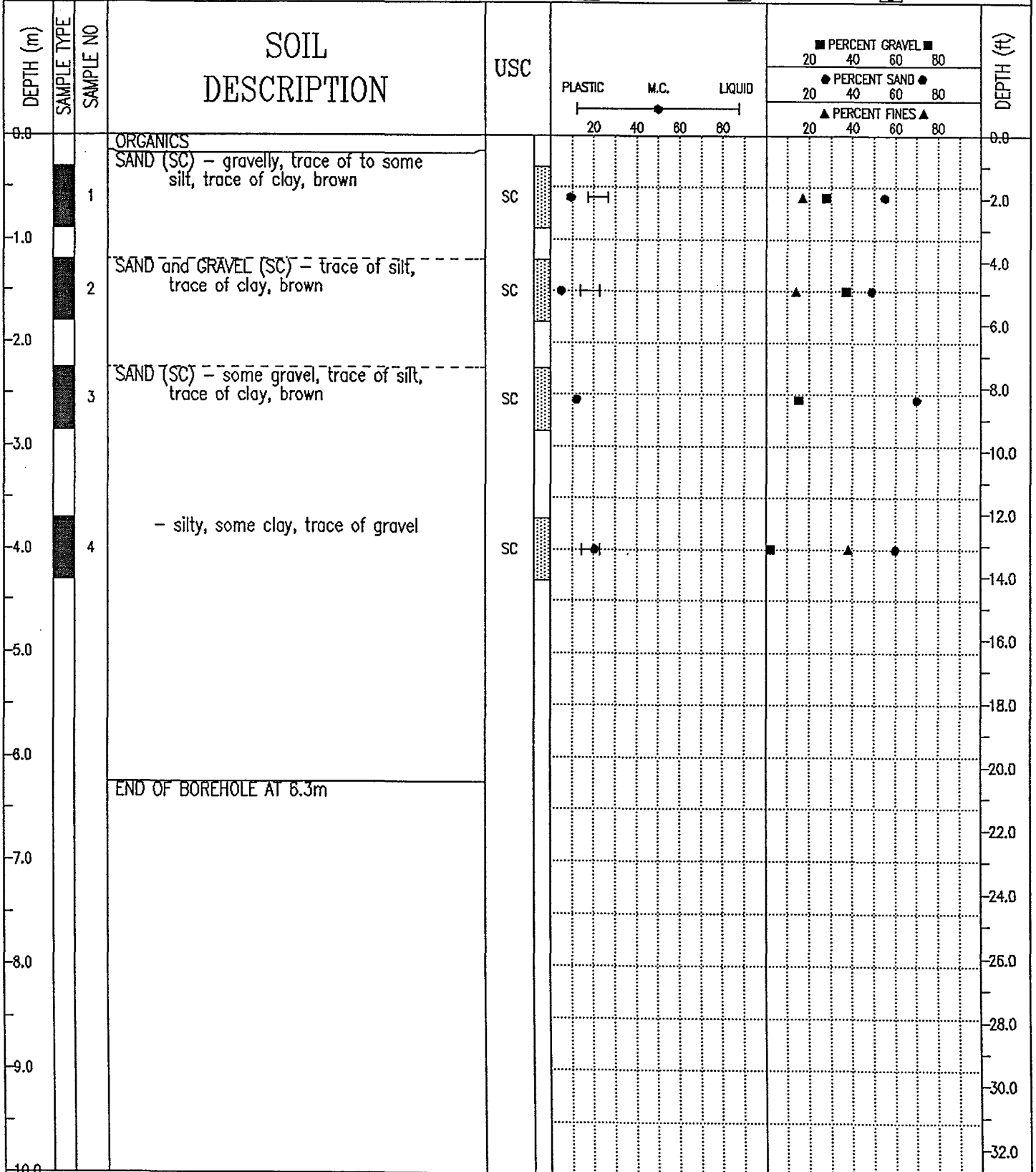

EBA Engineering Consultants Ltd.
Whitehorse, Yukon

DEMPSTER HIGHWAY CORRIDOR	SOURCE: KM 704.3 NWT, 350m L OF HIGHWAY	BOREHOLE No. 7043B133
GRANULAR RESOURCE INVENTORY	UTM ZONE: 8 N7586250 E585200	Project No: 0201-4800
PUBLIC WORKS CANADA	ORIGINAL BOREHOLE NUMBER - 133	ELEVATION 0.000 (m)
SAMPLE TYPE <input checked="" type="checkbox"/> GRAB	<input checked="" type="checkbox"/> NO RECOVERY	<input checked="" type="checkbox"/> SPLIT SPOON

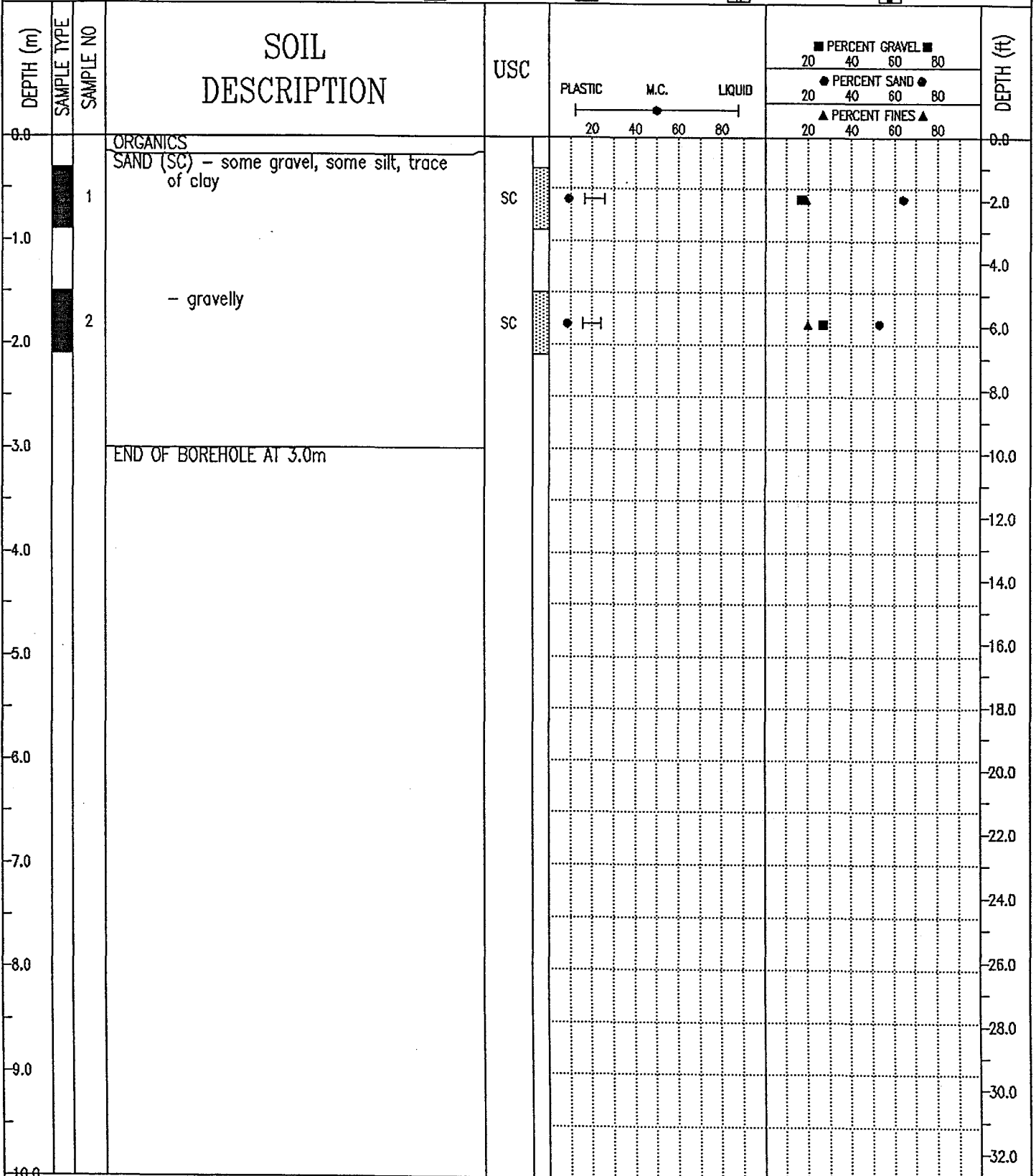

EBA Engineering Consultants Ltd.
Whitehorse, Yukon

COMPLETION DEPTH 3.0 m

COMPLETE 71/ /

LOGGED BY

DWG NO.

DEMPSTER HIGHWAY CORRIDOR	SOURCE: KM 704.3 NWT, 350m L OF HIGHWAY	BOREHOLE No. 7043B135
GRANULAR RESOURCE INVENTORY	UTM ZONE: 8 N7566250 E565200	Project No: 0201-4800
PUBLIC WORKS CANADA	ORIGINAL BOREHOLE NUMBER - 135	ELEVATION 0.000 (m)
SAMPLE TYPE <input checked="" type="checkbox"/> GRAB	<input checked="" type="checkbox"/> NO RECOVERY	<input checked="" type="checkbox"/> SPLIT SPOON

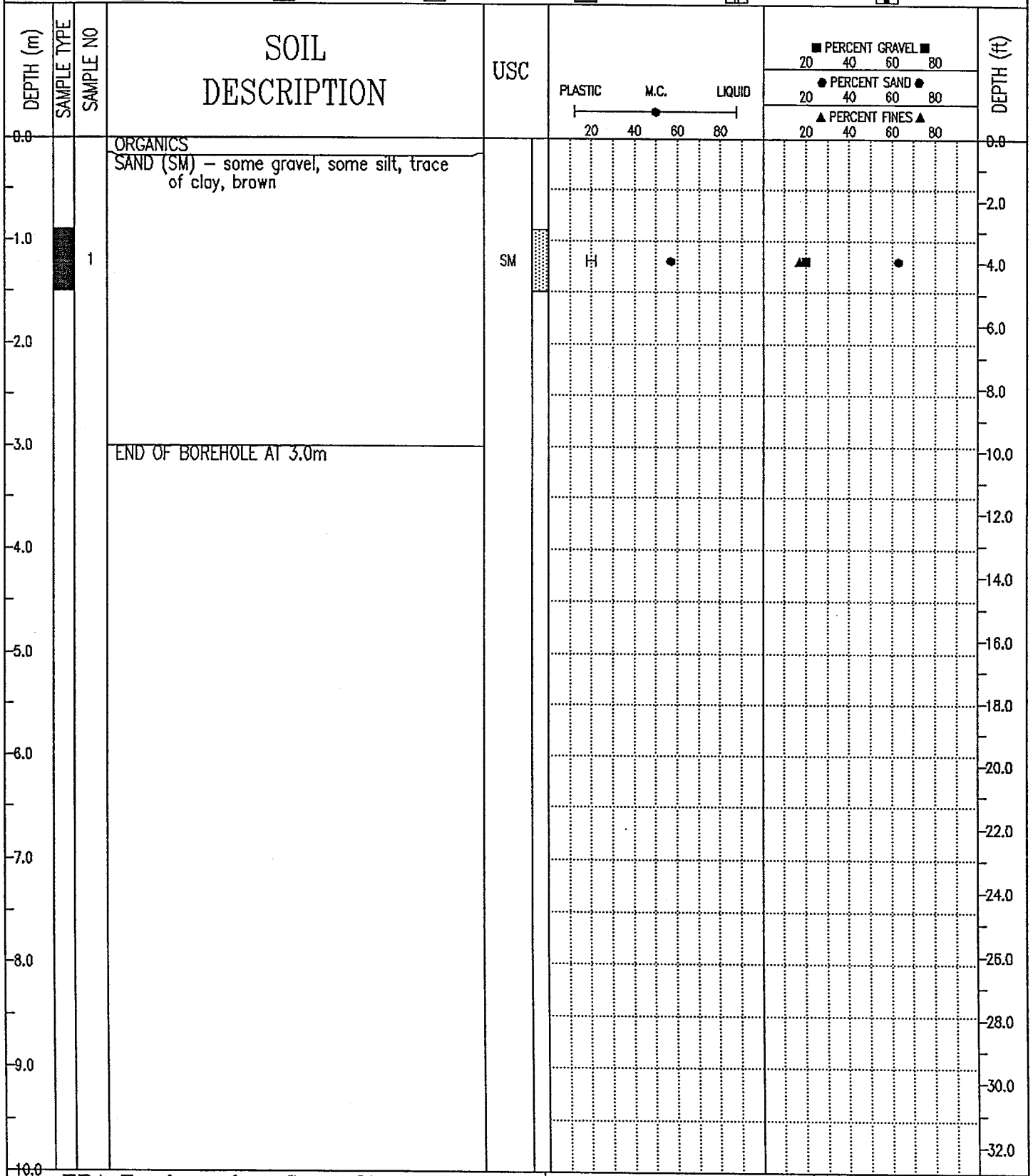

EBA Engineering Consultants Ltd.
Whitehorse, Yukon

COMPLETION DEPTH 3.0 m	COMPLETE 71/ /
LOGGED BY	DWG NO.
	Page 1 of 1

DEMPSTER HIGHWAY CORRIDOR	SOURCE: KM 704.3 NWT, 350m L OF HIGHWAY	BOREHOLE No. 7043B258
GRANULAR RESOURCE INVENTORY	UTM ZONE: 8 N7566250 E565200	Project No: 0201-4800
PUBLIC WORKS CANADA	ORIGINAL BOREHOLE NUMBER - C-258	ELEVATION 0.000 (m)
SAMPLE TYPE <input checked="" type="checkbox"/> GRAB <input checked="" type="checkbox"/> NO RECOVERY <input checked="" type="checkbox"/> SPLIT SPOON <input type="checkbox"/> <input type="checkbox"/> <input type="checkbox"/>		

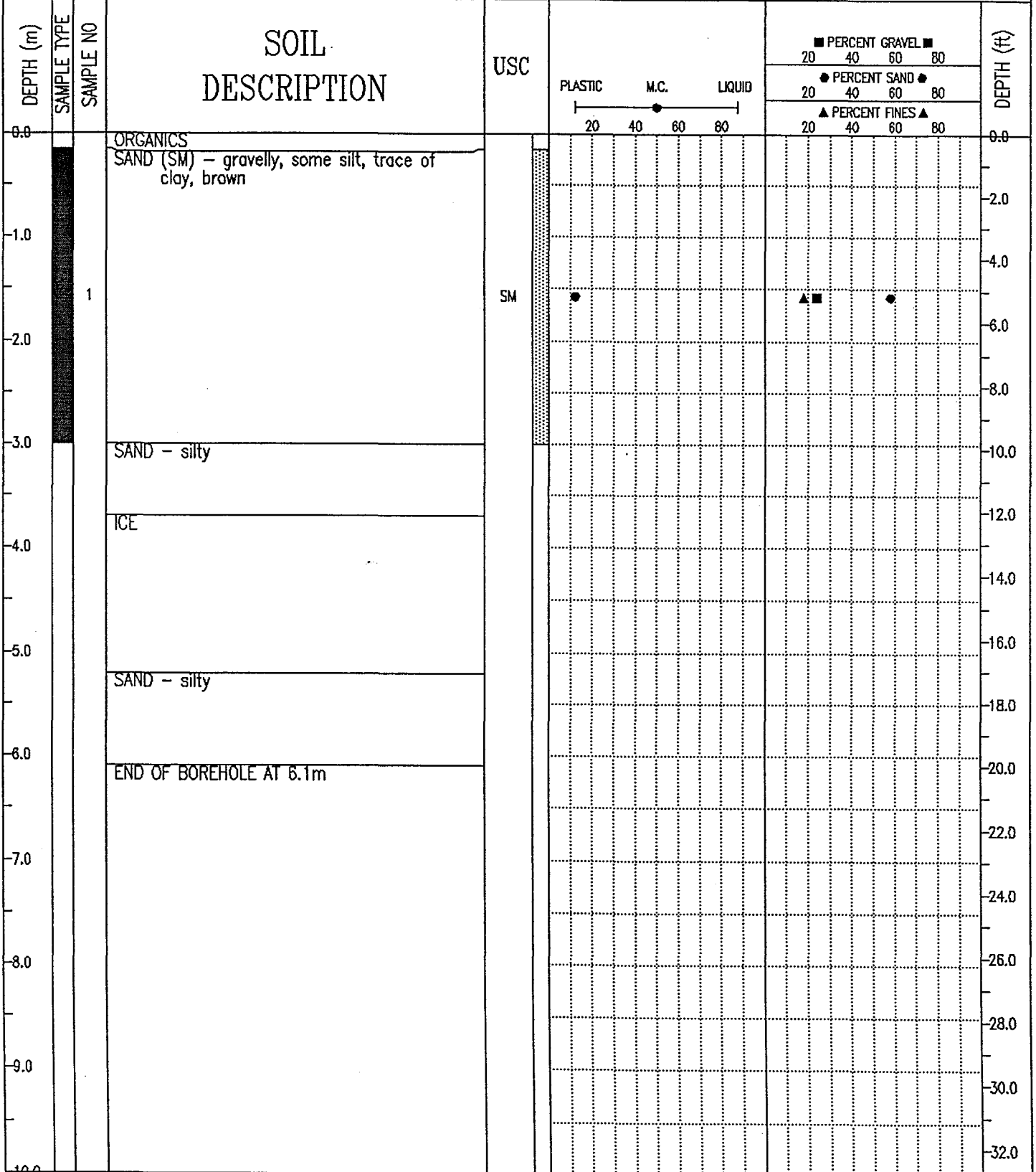

EBA Engineering Consultants Ltd.
Whitehorse, Yukon

COMPLETION DEPTH 6.1 m	COMPLETE 71/ /
LOGGED BY	DWG NO.
	Page 1 of 1

DEMPSTER HIGHWAY CORRIDOR	SOURCE: KM 704.3 NWT, 350m L OF HIGHWAY	BOREHOLE No. 7043B260
GRANULAR RESOURCE INVENTORY	UTM ZONE: 8 N7566250 E565200	Project No: 0201-4800
PUBLIC WORKS CANADA	ORIGINAL BOREHOLE NUMBER - C-260	ELEVATION 0.000 (m)

SAMPLE TYPE GRAB NO RECOVERY SPLIT SPOON

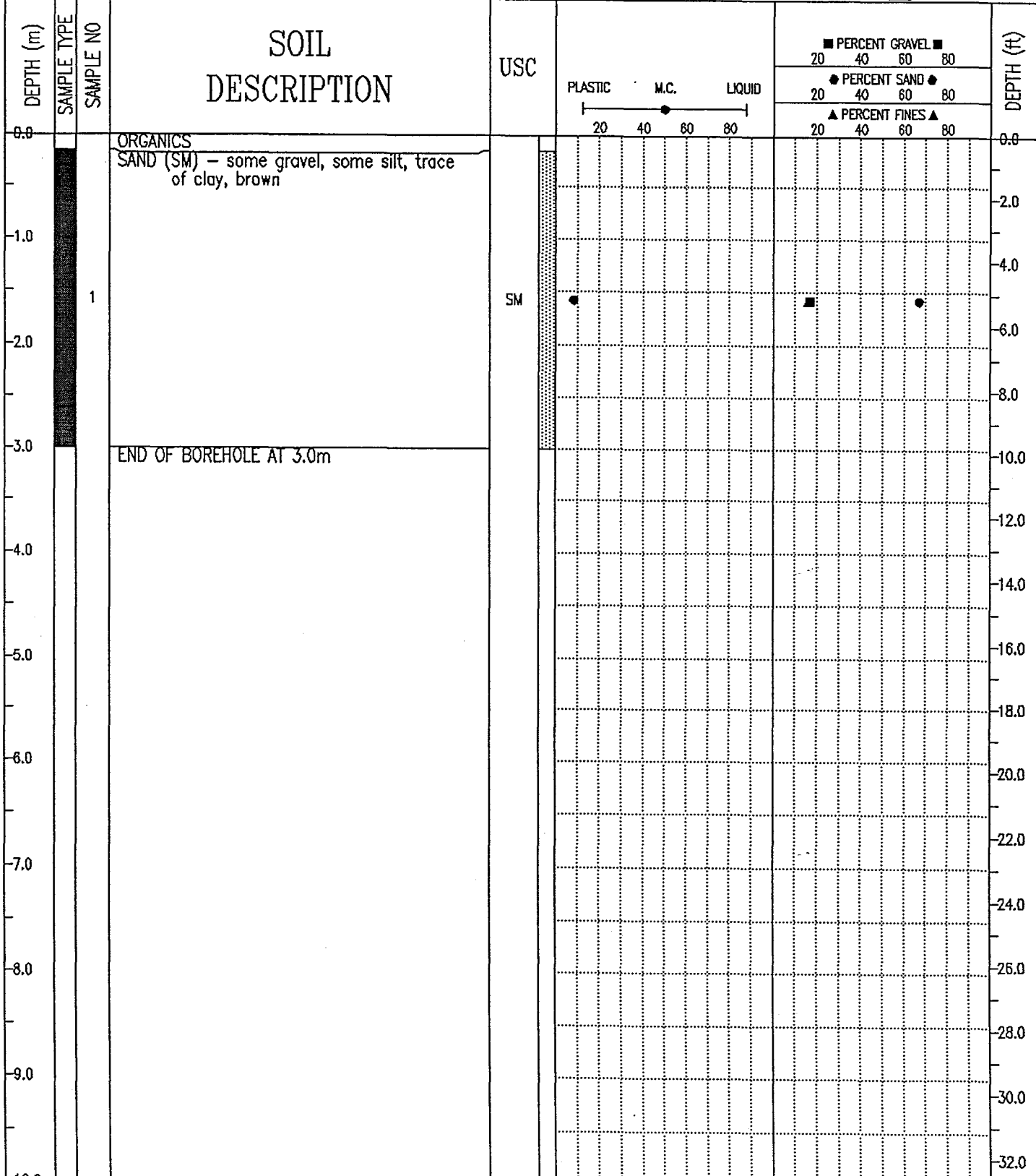

EBA Engineering Consultants Ltd.
Whitehorse, Yukon

COMPLETION DEPTH 3.0 m

COMPLETE 71/ /

LOGGED BY

DWG NO.

DEMPSTER HIGHWAY CORRIDOR	SOURCE: KM 704.3 NWT, 350m L OF HIGHWAY	BOREHOLE No. 7043B261
GRANULAR RESOURCE INVENTORY	UTM ZONE: 8 N7566250 E565200	Project No: 0201-4800
PUBLIC WORKS CANADA	ORIGINAL BOREHOLE NUMBER - C-261	ELEVATION 0.000 (m)
SAMPLE TYPE <input checked="" type="checkbox"/> GRAB <input checked="" type="checkbox"/> NO RECOVERY <input checked="" type="checkbox"/> SPLIT SPOON <input type="checkbox"/> <input type="checkbox"/>		

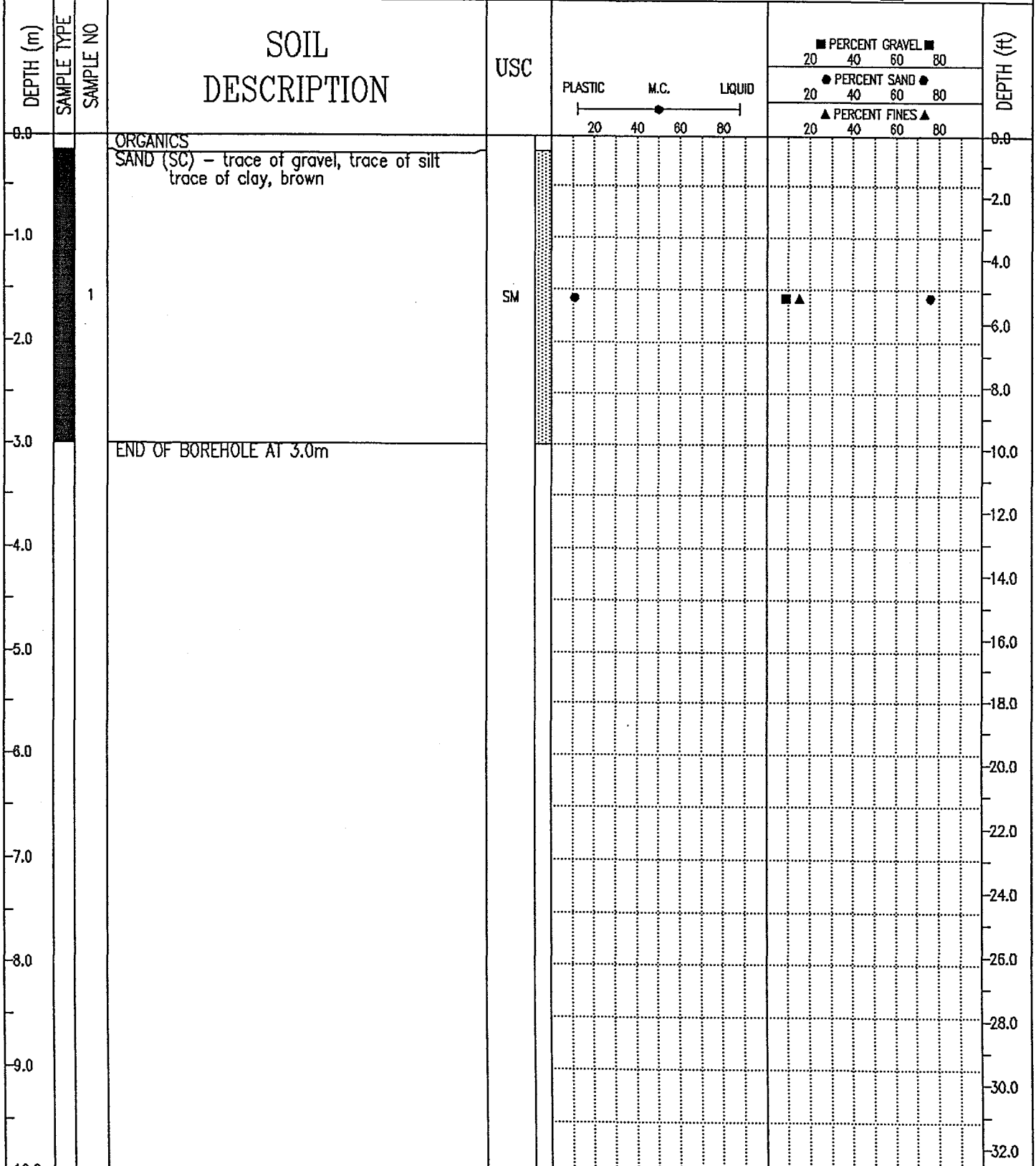

EBA Engineering Consultants Ltd.
Whitehorse, Yukon

COMPLETION DEPTH 3.0 m COMPLETE 71/ /
 LOGGED BY DWG NO. Page 1 of 1

DEMPSTER HIGHWAY CORRIDOR	SOURCE: KM 704.3 NWT, 350m L OF HIGHWAY	BOREHOLE No. 7043B262
GRANULAR RESOURCE INVENTORY	UTM ZONE: 8 N7566250 E565200	Project No: 0201-4800
PUBLIC WORKS CANADA	ORIGINAL BOREHOLE NUMBER - C-262	ELEVATION 0.000 (m)
SAMPLE TYPE <input checked="" type="checkbox"/> GRAB <input checked="" type="checkbox"/> NO RECOVERY <input checked="" type="checkbox"/> SPLIT SPOON <input type="checkbox"/> <input type="checkbox"/> <input type="checkbox"/>		

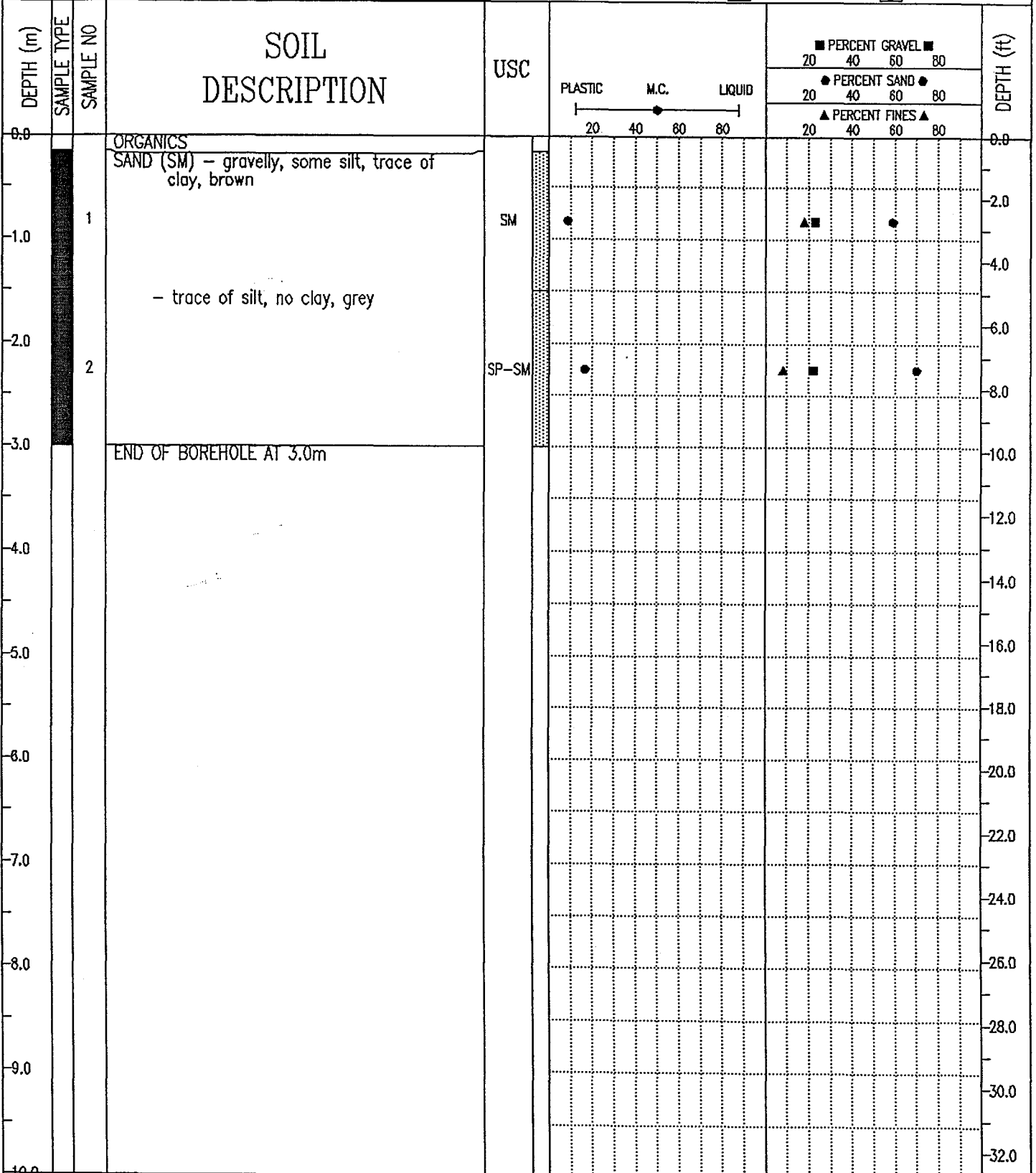

EBA Engineering Consultants Ltd.
Whitehorse, Yukon

COMPLETION DEPTH 3.0 m	COMPLETE 71/ /
LOGGED BY	DWG NO.
	Page 1 of 1

DEMPSTER HIGHWAY CORRIDOR	SOURCE: KM 704.3 NWT, 350m L OF HIGHWAY	BOREHOLE No. 7043B263
GRANULAR RESOURCE INVENTORY	UTM ZONE: 8 N7566250 E565200	Project No: 0201-4800
PUBLIC WORKS CANADA	ORIGINAL BOREHOLE NUMBER - C-263	ELEVATION 0.000 (m)

SAMPLE TYPE GRAB NO RECOVERY SPLIT SPOON

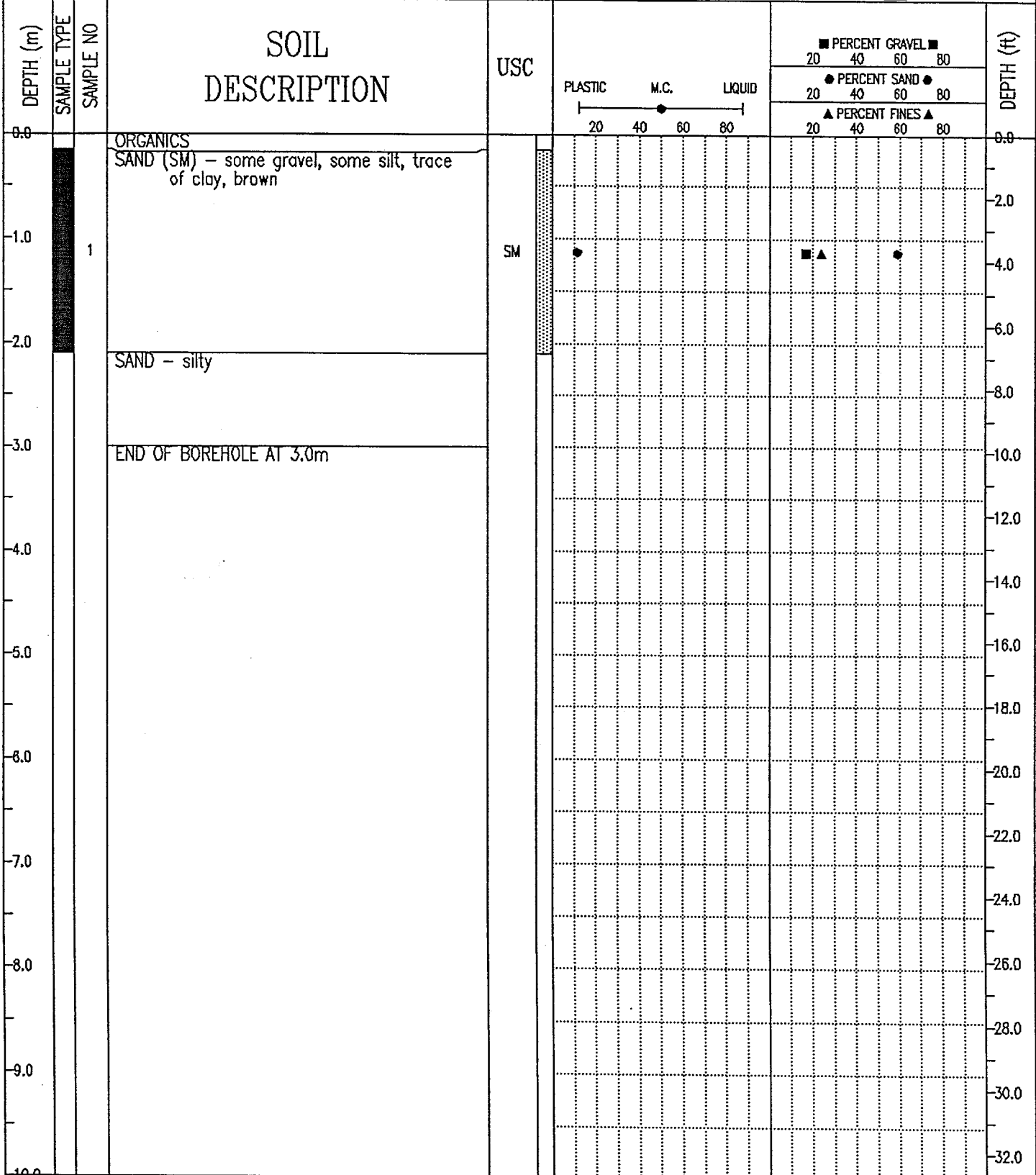

EBA Engineering Consultants Ltd.
Whitehorse, Yukon

COMPLETION DEPTH 3.0 m COMPLETE 71/ /
LOGGED BY DWG NO. Page 1 of 1

DEMPSTER HIGHWAY CORRIDOR	SOURCE: KM 704.3 NWT, 350m L OF HIGHWAY	BOREHOLE No. 7043B264
GRANULAR RESOURCE INVENTORY	UTM ZONE: 8 N7566250 E565200	Project No: 0201-4800
PUBLIC WORKS CANADA	ORIGINAL BOREHOLE NUMBER - C-264	ELEVATION 0.000 (m)
SAMPLE TYPE <input checked="" type="checkbox"/> GRAB <input checked="" type="checkbox"/> NO RECOVERY <input checked="" type="checkbox"/> SPLIT SPOON <input type="checkbox"/> <input type="checkbox"/>		

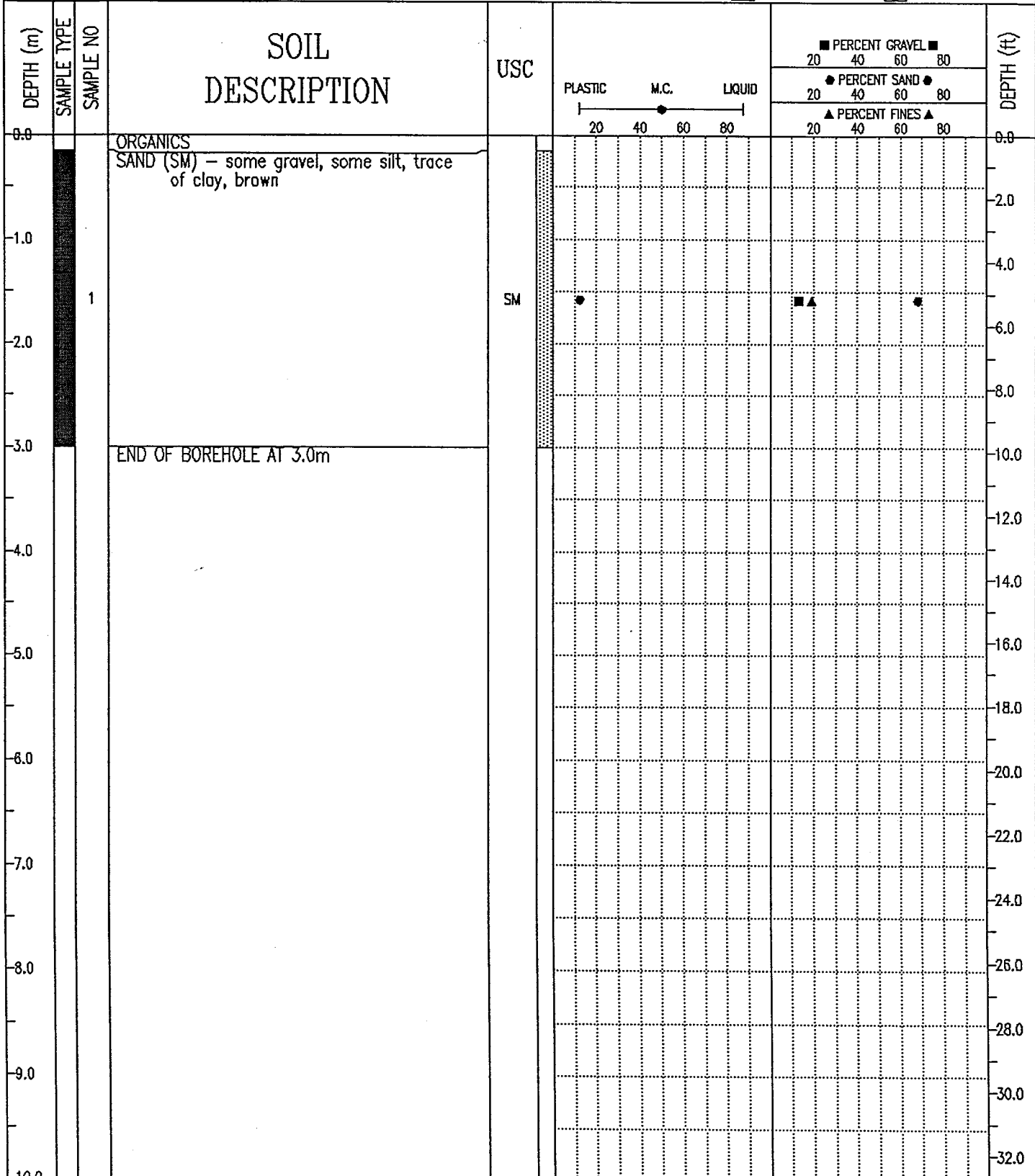

EBA Engineering Consultants Ltd.
Whitehorse, Yukon

COMPLETION DEPTH 3.0 m	COMPLETE 71/ /
LOGGED BY	DWG NO.
Page 1 of 1	

DEMPSTER HIGHWAY CORRIDOR	SOURCE: KM 704.3 NWT, 350m L OF HIGHWAY	BOREHOLE No. 7043B265
GRANULAR RESOURCE INVENTORY	UTM ZONE: 8 N7566250 E565200	Project No: 0201-4800
PUBLIC WORKS CANADA	ORIGINAL BOREHOLE NUMBER - C-265	ELEVATION 0.000 (m)
SAMPLE TYPE <input checked="" type="checkbox"/> GRAB	<input checked="" type="checkbox"/> NO RECOVERY	<input checked="" type="checkbox"/> SPLIT SPOON

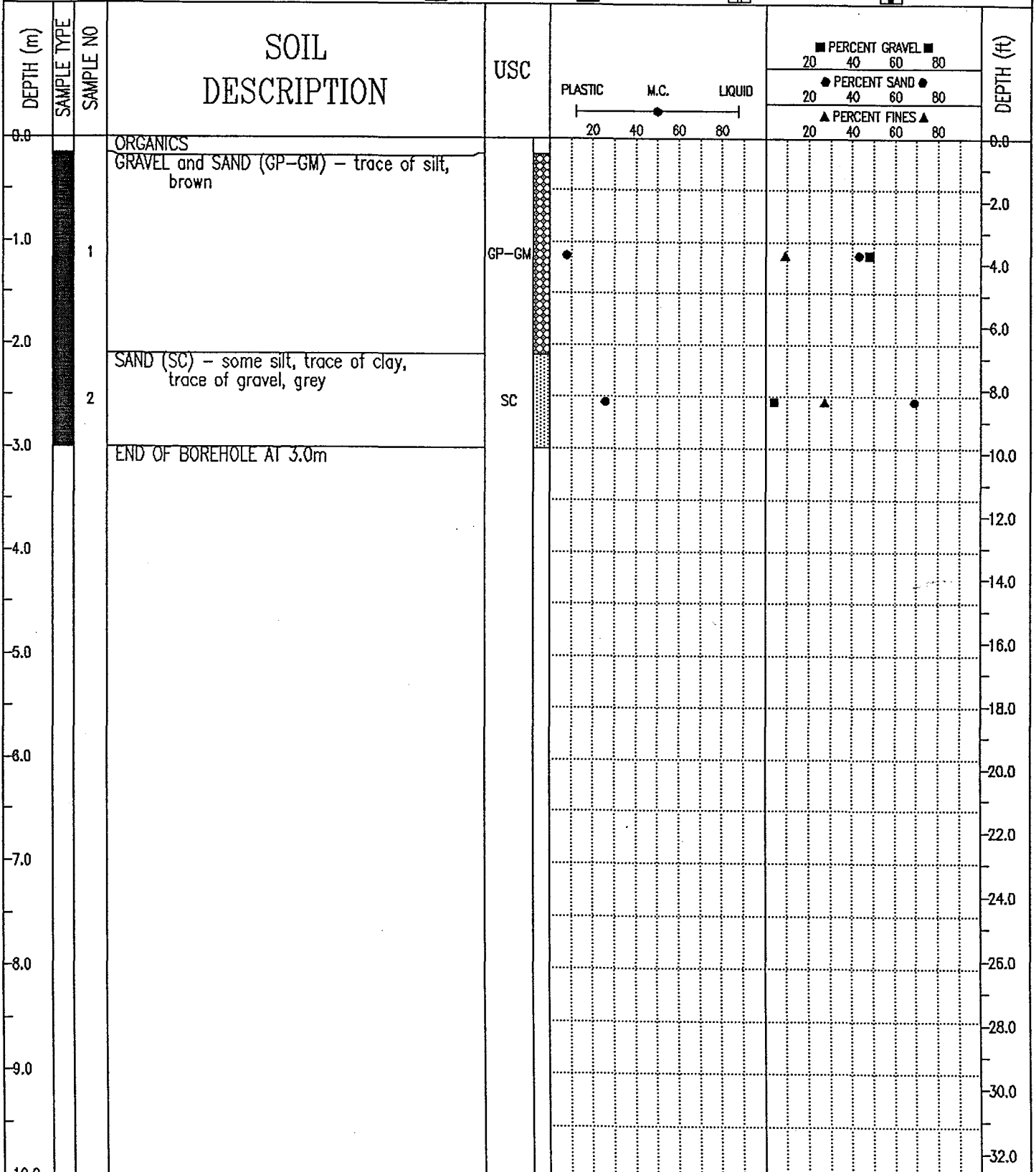

EBA Engineering Consultants Ltd.
Whitehorse, Yukon

COMPLETION DEPTH 3.0 m COMPLETE 71/ /
 LOGGED BY DWG NO. Page 1 of 1

DEMPSTER HIGHWAY CORRIDOR	SOURCE: KM 704.3 NWT, 350m L OF HIGHWAY	BOREHOLE No. 7043B266
GRANULAR RESOURCE INVENTORY	UTM ZONE: 8 N7566250 E565200	Project No: 0201-4800
PUBLIC WORKS CANADA	ORIGINAL BOREHOLE NUMBER - C-266	ELEVATION 0.000 (m)
SAMPLE TYPE <input checked="" type="checkbox"/> GRAB <input checked="" type="checkbox"/> NO RECOVERY <input checked="" type="checkbox"/> SPLIT SPOON <input type="checkbox"/> <input type="checkbox"/> <input type="checkbox"/>		

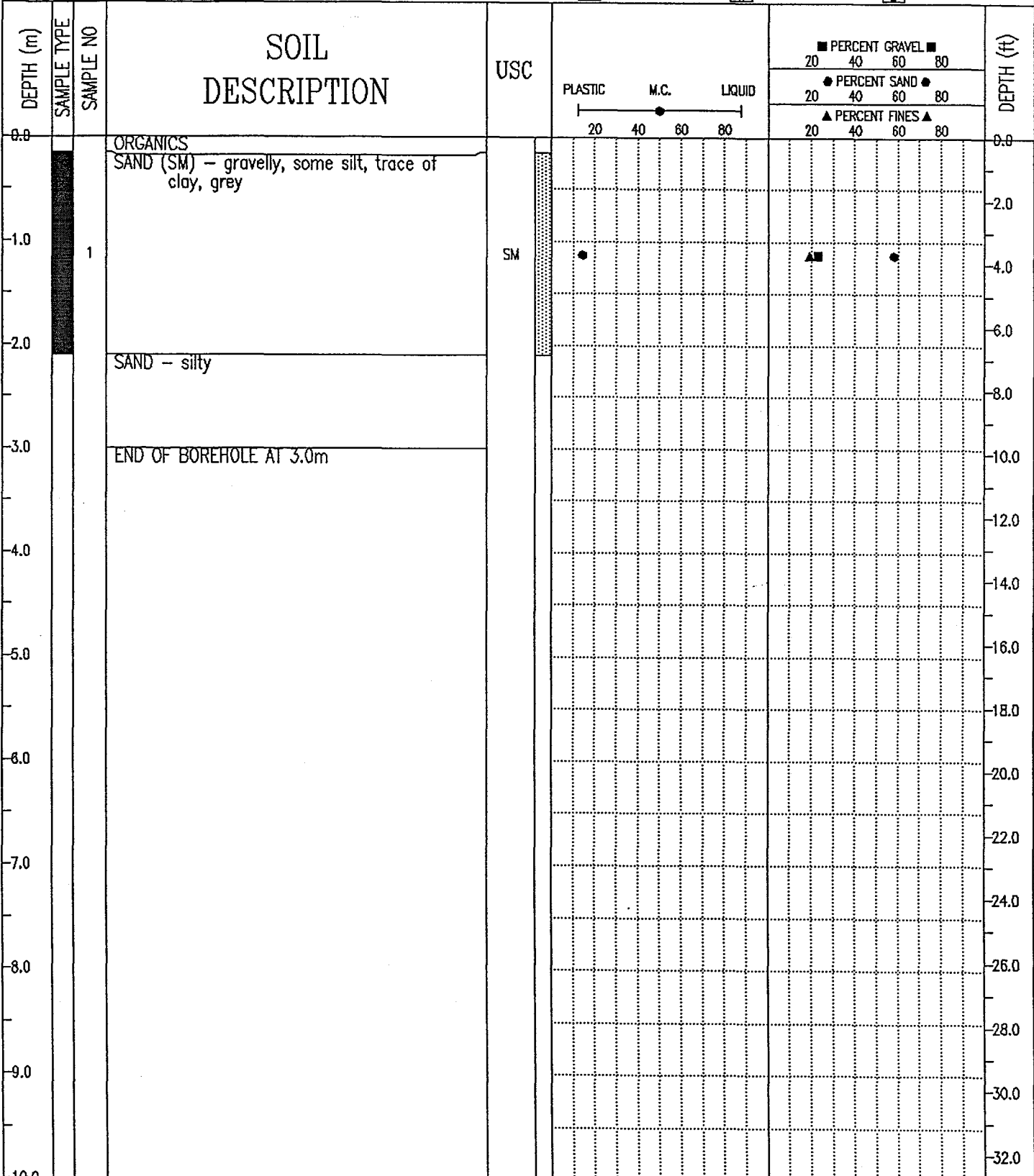

EBA Engineering Consultants Ltd.
Whitehorse, Yukon

COMPLETION DEPTH 3.0 m	COMPLETE 71/ /
LOGGED BY	DWG NO.
Page 1 of 1	

DEMPSTER HIGHWAY CORRIDOR		SOURCE: KM 704.3 NWT, 350m L OF HIGHWAY		BOREHOLE No. 7043B267	
GRANULAR RESOURCE INVENTORY		UTM ZONE: 8 N7566250 E565200		Project No: 0201-4800	
PUBLIC WORKS CANADA		ORIGINAL BOREHOLE NUMBER - C-267		ELEVATION 0.000 (m)	
SAMPLE TYPE <input checked="" type="checkbox"/> GRAB		<input checked="" type="checkbox"/> NO RECOVERY		<input checked="" type="checkbox"/> SPLIT SPOON	

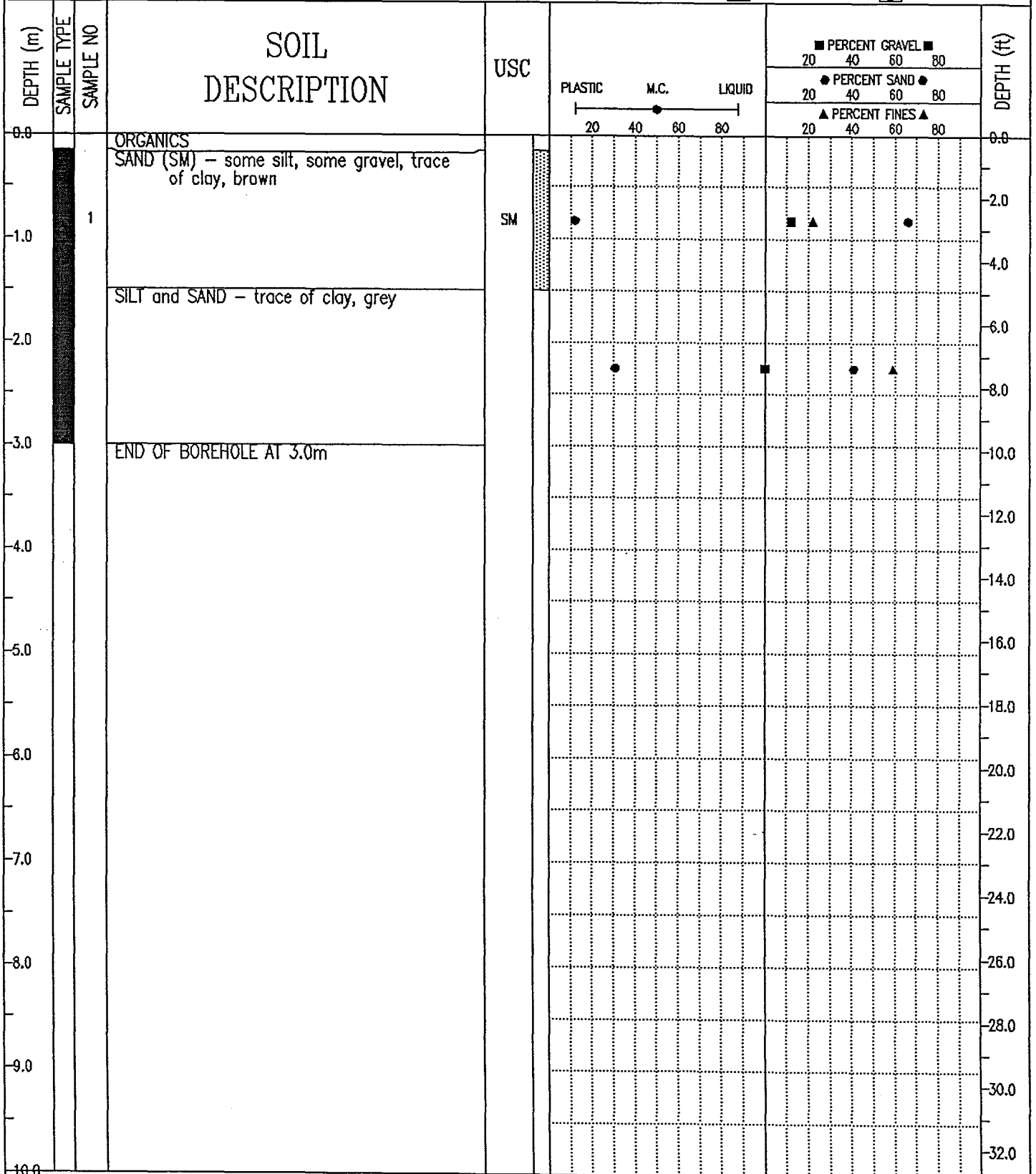

EBA Engineering Consultants Ltd.
Whitehorse, Yukon

COMPLETION DEPTH 3.0 m

COMPLETE 71/ /

LOGGED BY

DWG NO.

DEMPSTER HIGHWAY CORRIDOR	SOURCE: KM 704.3 NWT, 350m L OF HIGHWAY	BOREHOLE No. 7043B268
GRANULAR RESOURCE INVENTORY	UTM ZONE: 8 N7586250 E585200	Project No: 0201-4800
PUBLIC WORKS CANADA	ORIGINAL BOREHOLE NUMBER - C-268	ELEVATION 0.000 (m)
SAMPLE TYPE <input checked="" type="checkbox"/> GRAB <input checked="" type="checkbox"/> NO RECOVERY <input checked="" type="checkbox"/> SPLIT SPOON <input type="checkbox"/> <input type="checkbox"/> <input type="checkbox"/>		

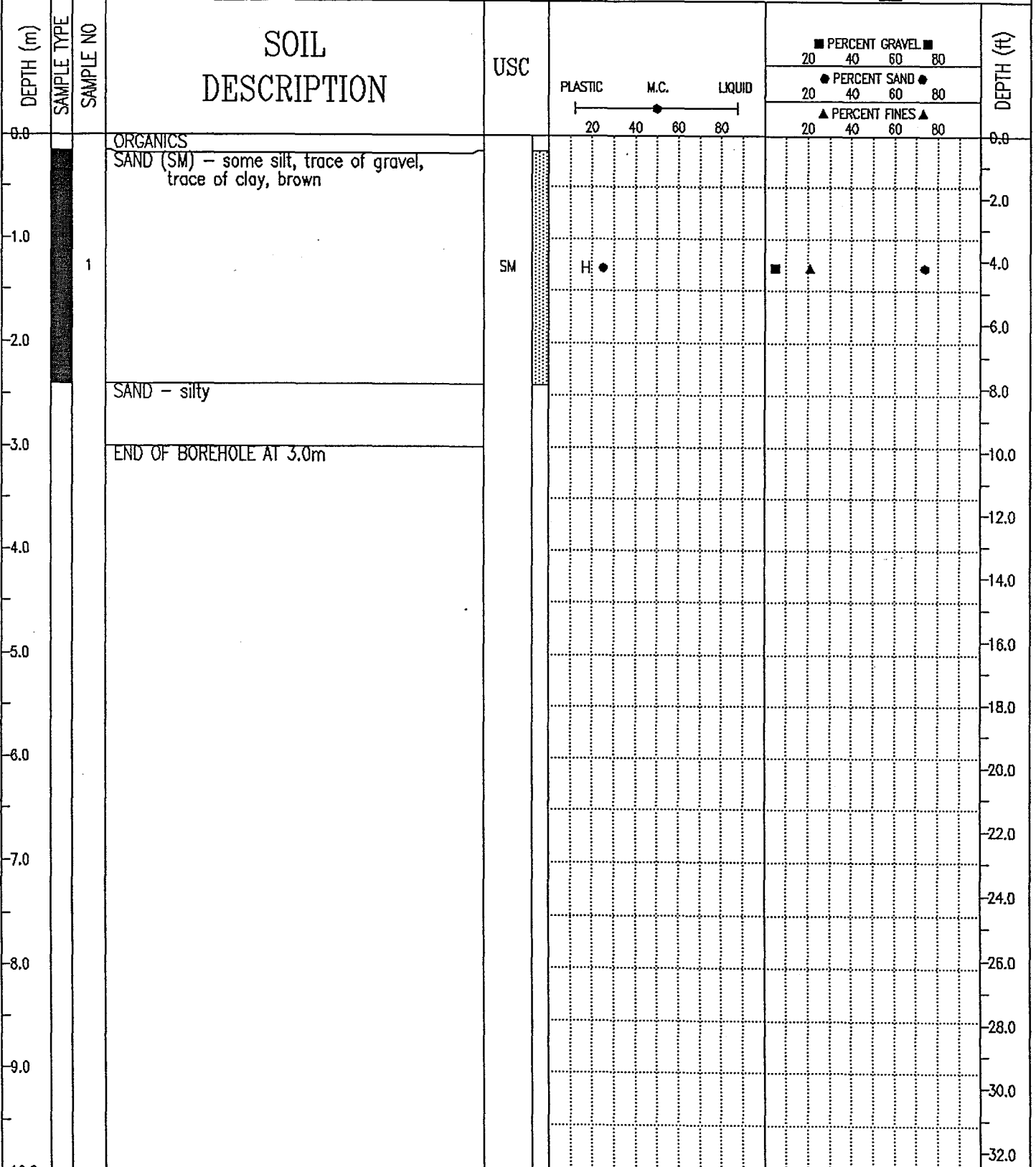

EBA Engineering Consultants Ltd.
Whitehorse, Yukon

COMPLETION DEPTH 3.0 m	COMPLETE 71/ /
LOGGED BY	DWG NO.
Page 1 of 1	

DEMPSTER HIGHWAY CORRIDOR	SOURCE: KM 704.3 NWT, 350m L OF HIGHWAY	BOREHOLE No. 7043B270
GRANULAR RESOURCE INVENTORY	UTM ZONE: 8 N7566250 E565200	Project No: 0201-4800
PUBLIC WORKS CANADA	ORIGINAL BOREHOLE NUMBER - C-270	ELEVATION 0.000 (m)
SAMPLE TYPE <input checked="" type="checkbox"/> GRAB <input checked="" type="checkbox"/> NO RECOVERY <input checked="" type="checkbox"/> SPLIT SPOON <input type="checkbox"/> <input type="checkbox"/> <input type="checkbox"/>		

DEPTH (m)	SAMPLE TYPE	SAMPLE NO	SOIL DESCRIPTION	USC	PLASTIC	M.C.	LIQUID	PERCENT GRAVEL ■			PERCENT SAND ●			PERCENT FINES ▲			DEPTH (ft)
								20	40	60	80	20	40	60	80	20	
0.0			ORGANIC SAND - gravelly														
1.0		1															
2.0			SAND - silty														
3.0			END OF BOREHOLE AT 3.0m														
4.0																	
5.0																	
6.0																	
7.0																	
8.0																	
9.0																	
10.0																	

EBA Engineering Consultants Ltd.
Whitehorse, Yukon

COMPLETION DEPTH 3.0 m	COMPLETE 71/ /
LOGGED BY	DWG NO.
Page 1 of 1	

DEMPSTER HIGHWAY CORRIDOR	SOURCE: KM 704.3 NWT, 350m L OF HIGHWAY	BOREHOLE No. 7043B271
GRANULAR RESOURCE INVENTORY	UTM ZONE: 8 N7568250 E565200	Project No: 0201-4800
PUBLIC WORKS CANADA	ORIGINAL BOREHOLE NUMBER - C-271	ELEVATION 0.000 (m)
SAMPLE TYPE <input checked="" type="checkbox"/> GRAB <input checked="" type="checkbox"/> NO RECOVERY <input checked="" type="checkbox"/> SPLIT SPOON <input type="checkbox"/> <input type="checkbox"/> <input type="checkbox"/>		

DEPTH (m)	SAMPLE TYPE	SAMPLE NO	SOIL DESCRIPTION	USC	PLASTIC	M.C.	LIQUID	PERCENT GRAVEL			PERCENT SAND			PERCENT FINES			DEPTH (ft)
								20	40	60	80	20	40	60	80	20	
0.0			ORGANIC SAND - gravelly														0.0
1.0		1															3.0
3.0			END OF BOREHOLE AT 3.0m														10.0
4.0																	14.0
5.0																	16.0
6.0																	20.0
7.0																	22.0
8.0																	26.0
9.0																	30.0
10.0																	32.0

EBA Engineering Consultants Ltd.
Whitehorse, Yukon

COMPLETION DEPTH 3.0 m	COMPLETE 71/ /
LOGGED BY	DWG NO.
Page 1 of 1	

DEMPSTER HIGHWAY CORRIDOR	SOURCE: KM 704.7 NWT, 50m L OF HIGHWAY	BOREHOLE No. 7047B132
GRANULAR RESOURCE INVENTORY	UTM ZONE: 8 N7566500 E585650	Project No: 0201-4800
PUBLIC WORKS CANADA	ORIGINAL BOREHOLE NUMBER - 132	ELEVATION 0.000 (m)
SAMPLE TYPE <input checked="" type="checkbox"/> GRAB <input checked="" type="checkbox"/> NO RECOVERY <input checked="" type="checkbox"/> SPLIT SPOON <input type="checkbox"/> <input type="checkbox"/> <input type="checkbox"/>		

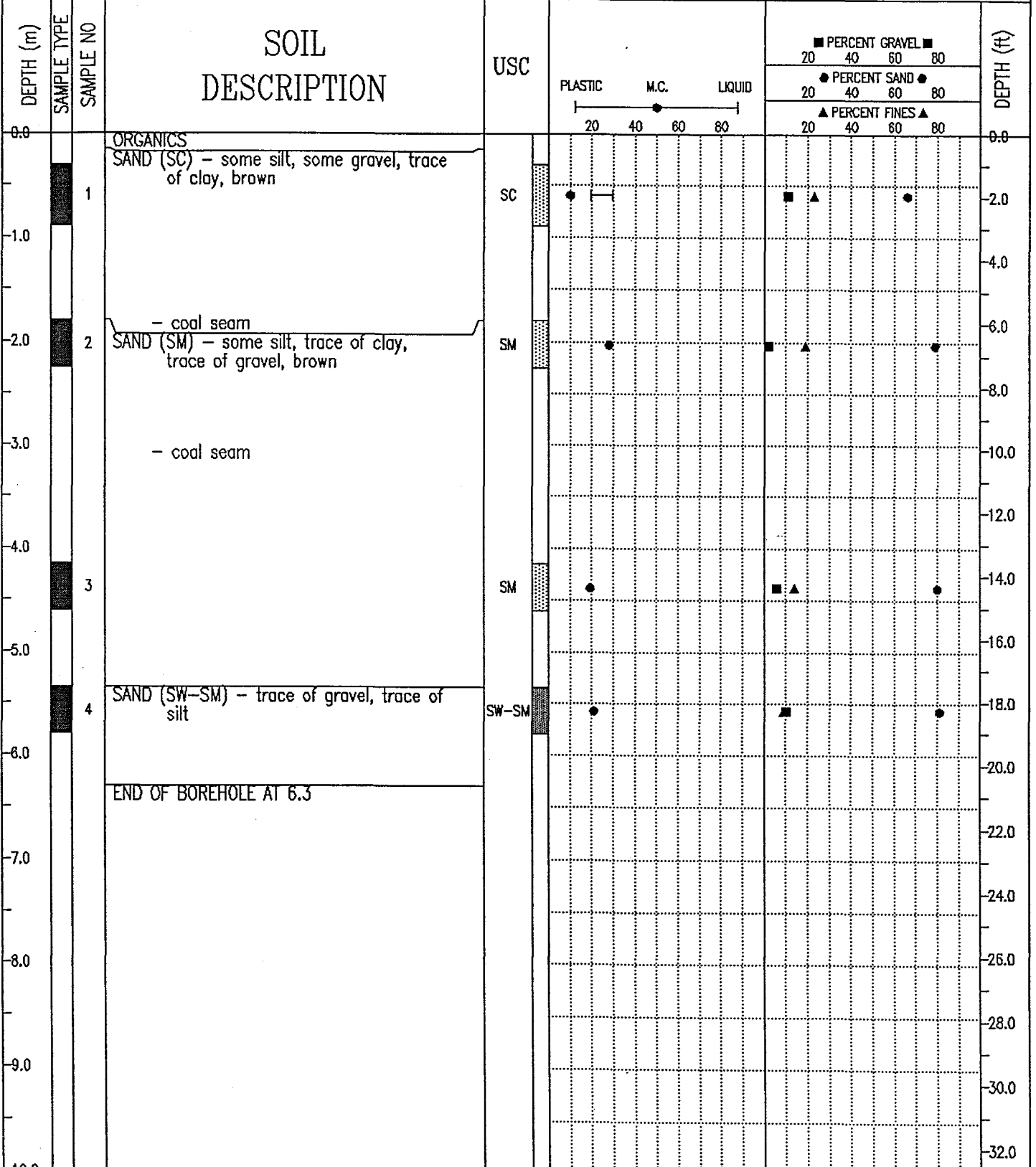

EBA Engineering Consultants Ltd.
Whitehorse, Yukon

COMPLETION DEPTH 6.3 m	COMPLETE 71/ /
LOGGED BY	DWG NO.
	Page 1 of 1

DEMPSTER HIGHWAY CORRIDOR	SOURCE: KM 704.7 NWT, 50m L OF HIGHWAY	BOREHOLE No. 7047B272
GRANULAR RESOURCE INVENTORY	UTM ZONE: 8 N7566500 E565650	Project No: 0201-4800
PUBLIC WORKS CANADA	ORIGINAL BOREHOLE NUMBER - C-272	ELEVATION 0.000 (m)
SAMPLE TYPE <input checked="" type="checkbox"/> GRAB <input checked="" type="checkbox"/> NO RECOVERY <input checked="" type="checkbox"/> SPLIT SPOON <input type="checkbox"/> <input type="checkbox"/>		

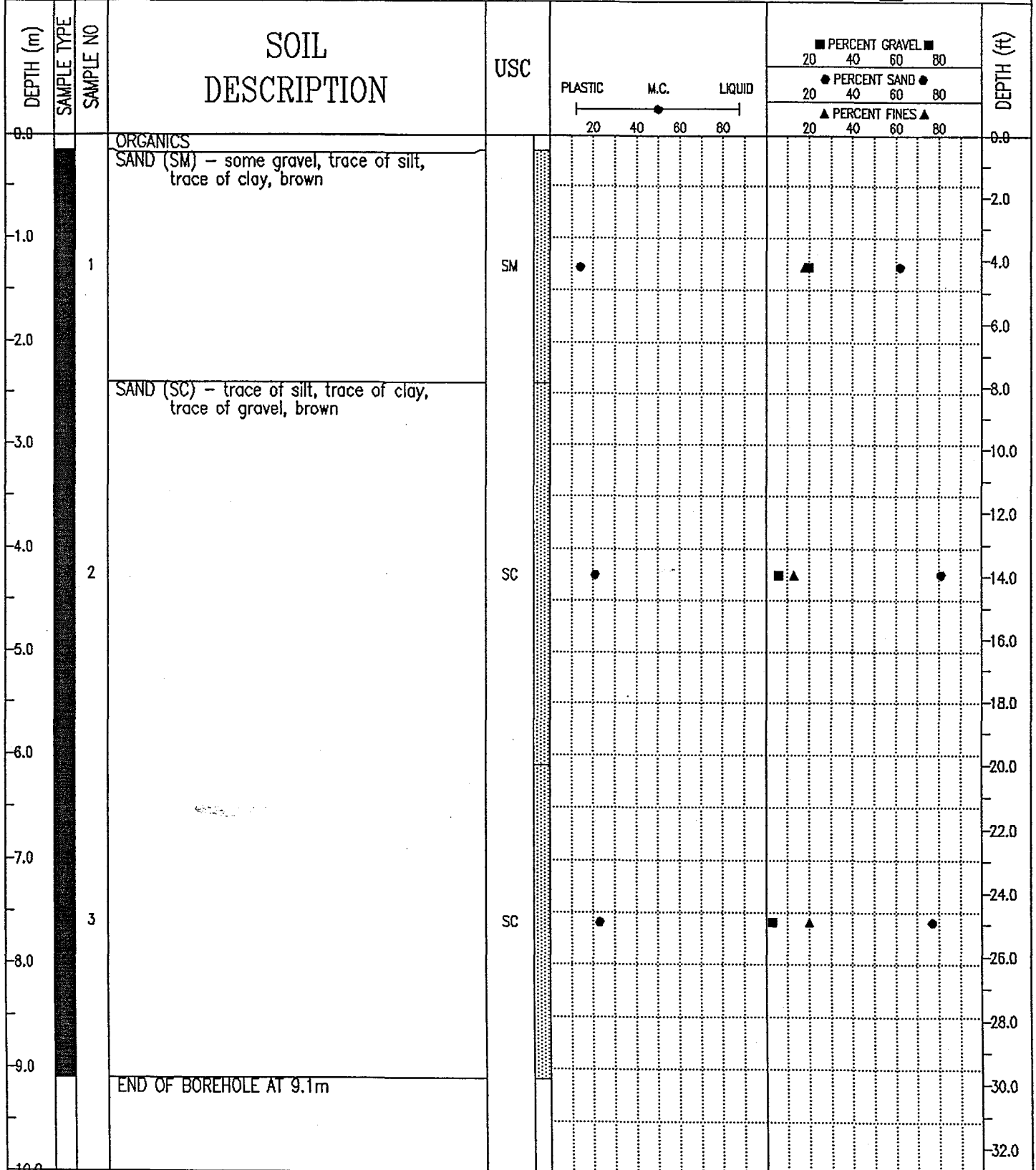

EBA Engineering Consultants Ltd.
Whitehorse, Yukon

COMPLETION DEPTH 9.1 m	COMPLETE 71/ /
LOGGED BY	DWG NO.
Page 1 of 1	

DEMPSTER HIGHWAY CORRIDOR		SOURCE: KM 704.7 NWT, 50m L OF HIGHWAY		BOREHOLE No. 7047B273	
GRANULAR RESOURCE INVENTORY		UTM ZONE: 8 N7566500 E565650		Project No: 0201-4800	
PUBLIC WORKS CANADA		ORIGINAL BOREHOLE NUMBER - C-273		ELEVATION 0.000 (m)	
SAMPLE TYPE <input checked="" type="checkbox"/> GRAB		<input checked="" type="checkbox"/> NO RECOVERY		<input checked="" type="checkbox"/> SPLIT SPOON	

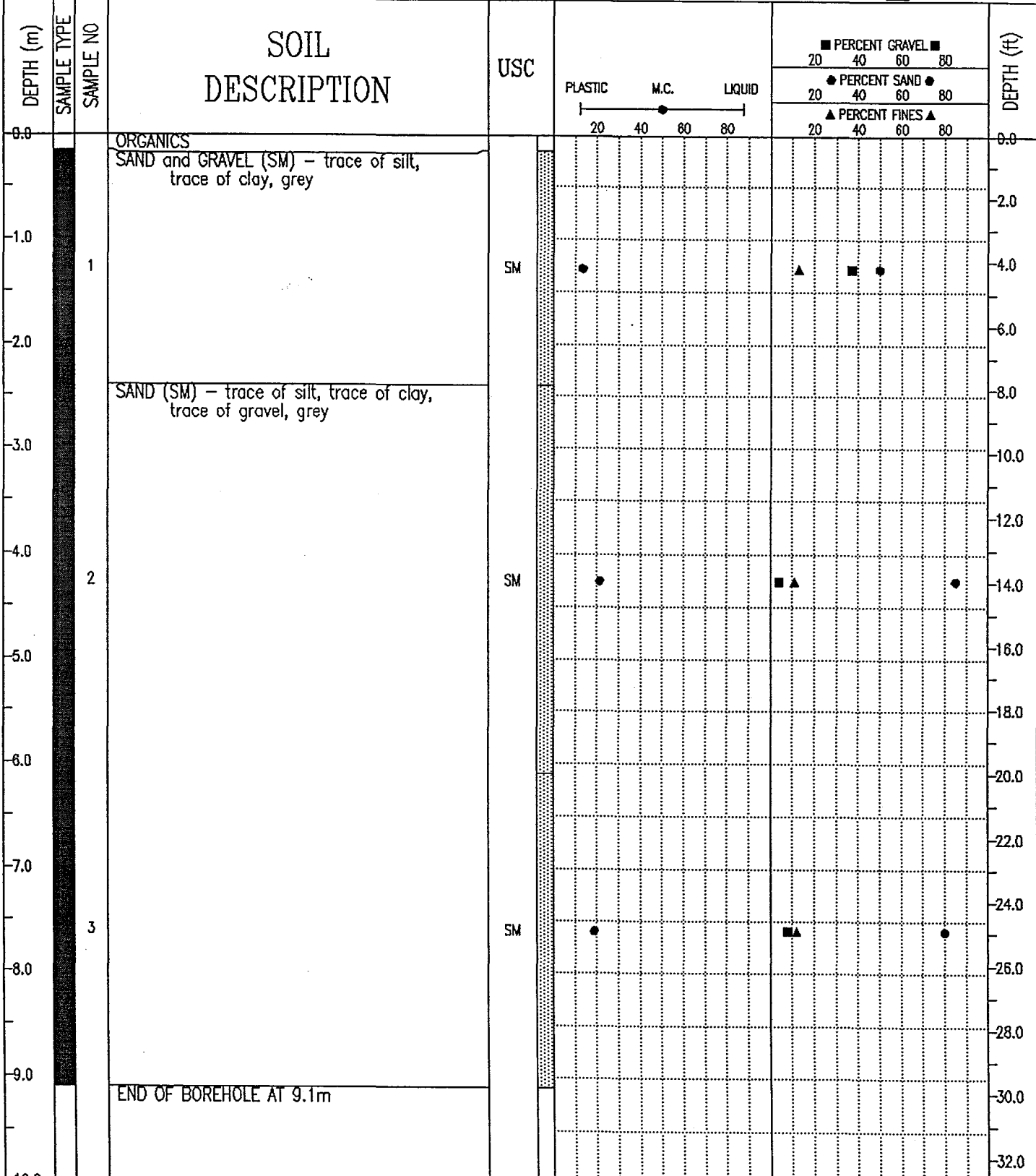

EBA Engineering Consultants Ltd.
Whitehorse, Yukon

COMPLETION DEPTH 9.1 m		COMPLETE 71/ /	
LOGGED BY	DWG NO.	Page 1 of 1	

DEMPSTER HIGHWAY CORRIDOR	SOURCE: KM 705.9 NWT, 150m R OF HIGHWAY	BOREHOLE No. 7059B139
GRANULAR RESOURCE INVENTORY	UTM ZONE: 8 N7567200 E566700	Project No: 0201-4800
PUBLIC WORKS CANADA	ORIGINAL BOREHOLE NUMBER - 139	ELEVATION 0.000 (m)
SAMPLE TYPE <input checked="" type="checkbox"/> GRAB <input checked="" type="checkbox"/> NO RECOVERY <input checked="" type="checkbox"/> SPLIT SPOON <input type="checkbox"/> <input type="checkbox"/>		

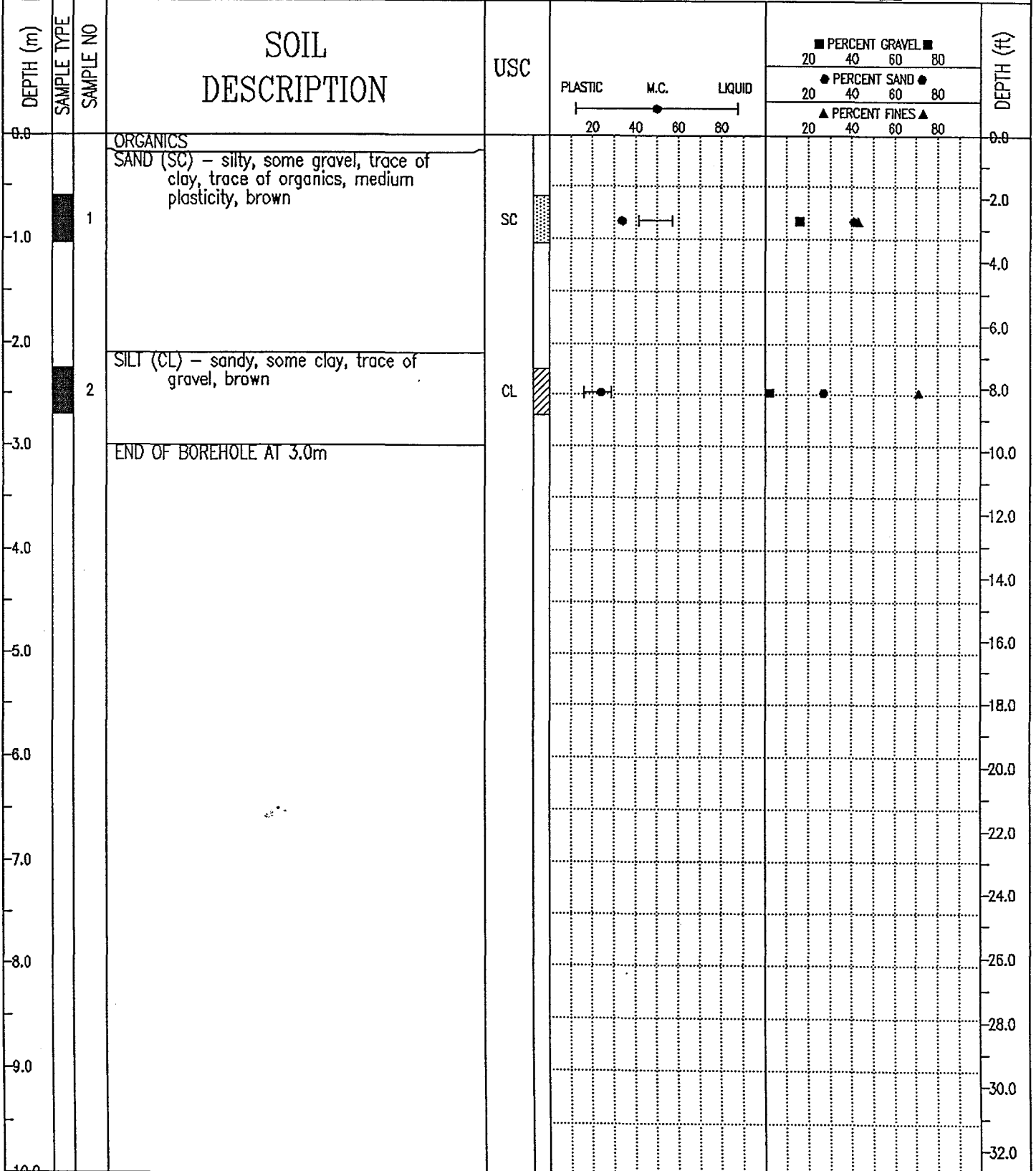

EBA Engineering Consultants Ltd.
Whitehorse, Yukon

COMPLETION DEPTH 3.0 m

COMPLETE 71/ /

LOGGED BY

DWG NO.

DEMPSTER HIGHWAY CORRIDOR	SOURCE: KM 707.5 NWT, 100m R OF HIGHWAY	BOREHOLE No. 7075B147
GRANULAR RESOURCE INVENTORY	UTM ZONE: 8 N7568750 E569100	Project No: 0201-4800
PUBLIC WORKS CANADA	ORIGINAL BOREHOLE NUMBER - 147	ELEVATION 0.000 (m)
SAMPLE TYPE <input checked="" type="checkbox"/> GRAB <input checked="" type="checkbox"/> NO RECOVERY <input checked="" type="checkbox"/> SPLIT SPOON <input type="checkbox"/> <input type="checkbox"/> <input type="checkbox"/>		

DEPTH (m)	SAMPLE TYPE	SAMPLE NO	SOIL DESCRIPTION	USC	PLASTIC M.C. LIQUID ----- ----- 20 40 60 80	■ PERCENT GRAVEL ■ 20 40 60 80			● PERCENT SAND ● 20 40 60 80			▲ PERCENT FINES ▲ 20 40 60 80			DEPTH (ft)
0.0			ORGANICS											0.0	
		1	SAND and GRAVEL (SC) - some silt, trace of clay, grey	SC										2.0	
-1.0			SAND - silty, fine-grained											4.0	
-2.0														6.0	
-3.0			END OF BOREHOLE AT 3.0m											10.0	
-4.0														12.0	
-5.0														16.0	
-6.0														18.0	
-7.0														20.0	
-8.0														22.0	
-9.0														24.0	
-10.0														26.0	
														28.0	
														30.0	
														32.0	

EBA Engineering Consultants Ltd.
Whitehorse, Yukon

COMPLETION DEPTH 3.0 m	COMPLETE 72/ /
LOGGED BY	DWG NO.
	Page 1 of 1

DEMPSTER HIGHWAY CORRIDOR	SOURCE: KM 707.5 NWT, 100m R OF HIGHWAY	BOREHOLE No. 7075B278
GRANULAR RESOURCE INVENTORY	UTM ZONE: 8 N7568750 E569100	Project No: 0201-4800
PUBLIC WORKS CANADA	ORIGINAL BOREHOLE NUMBER - C-278	ELEVATION 0.000 (m)
SAMPLE TYPE <input checked="" type="checkbox"/> GRAB <input checked="" type="checkbox"/> NO RECOVERY <input checked="" type="checkbox"/> SPLIT SPOON <input type="checkbox"/> <input type="checkbox"/> <input type="checkbox"/>		

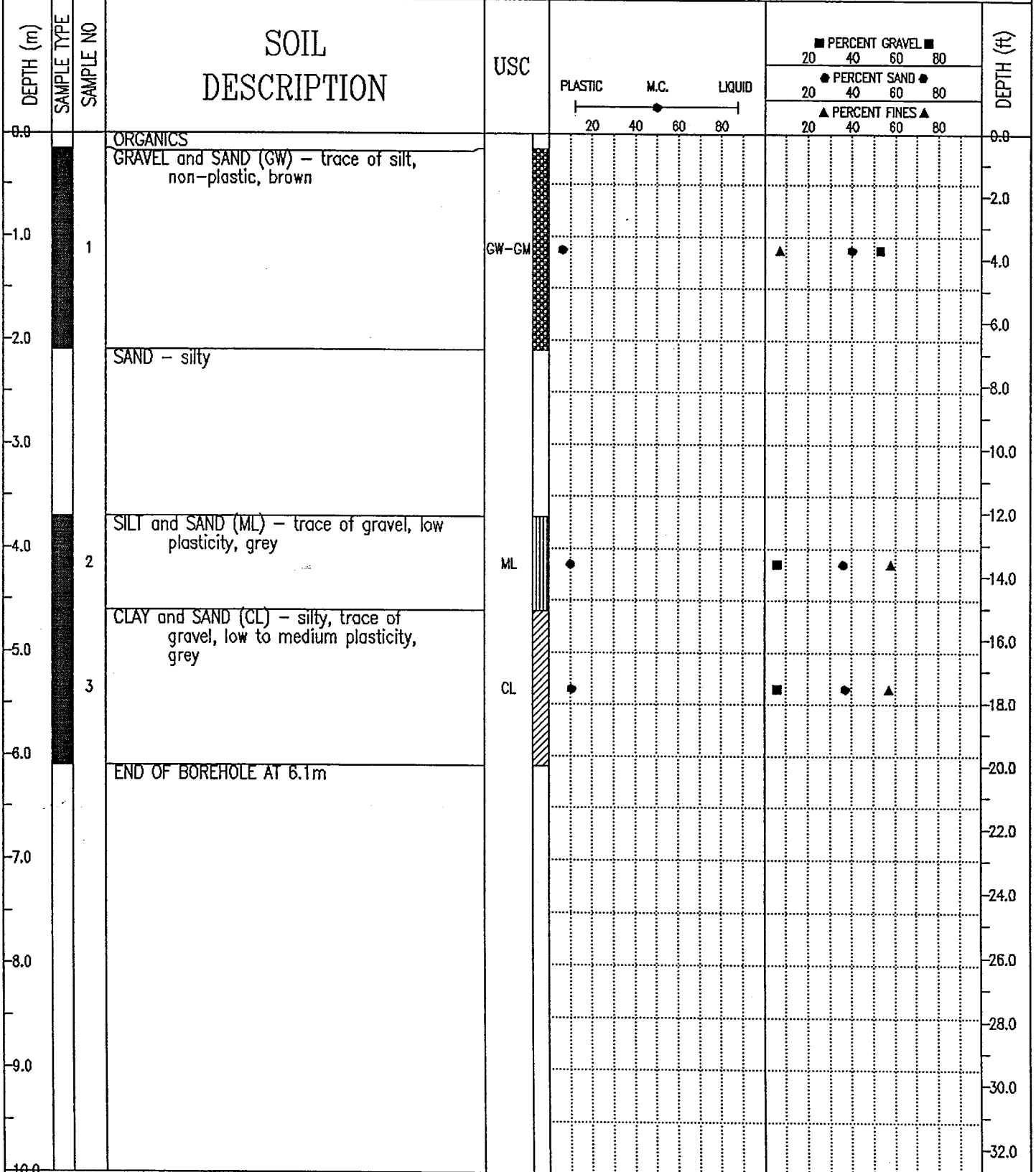

EBA Engineering Consultants Ltd.
Whitehorse, Yukon

COMPLETION DEPTH 6.1 m

COMPLETE 72/ /

LOGGED BY

DWG NO.

DEMPSTER HIGHWAY CORRIDOR	SOURCE: KM 707.5 NWT, 100m R OF HWAY	BOREHOLE No. 7075B279
GRANULAR RESOURCE INVENTORY	UTM ZONE: 8 N7568750 E569100	Project No: 0201-4800
PUBLIC WORKS CANADA	ORIGINAL BOREHOLE NUMBER - C-279	ELEVATION 0.000 (m)
SAMPLE TYPE <input checked="" type="checkbox"/> GRAB <input checked="" type="checkbox"/> NO RECOVERY <input checked="" type="checkbox"/> SPLIT SPOON <input type="checkbox"/> <input type="checkbox"/>		

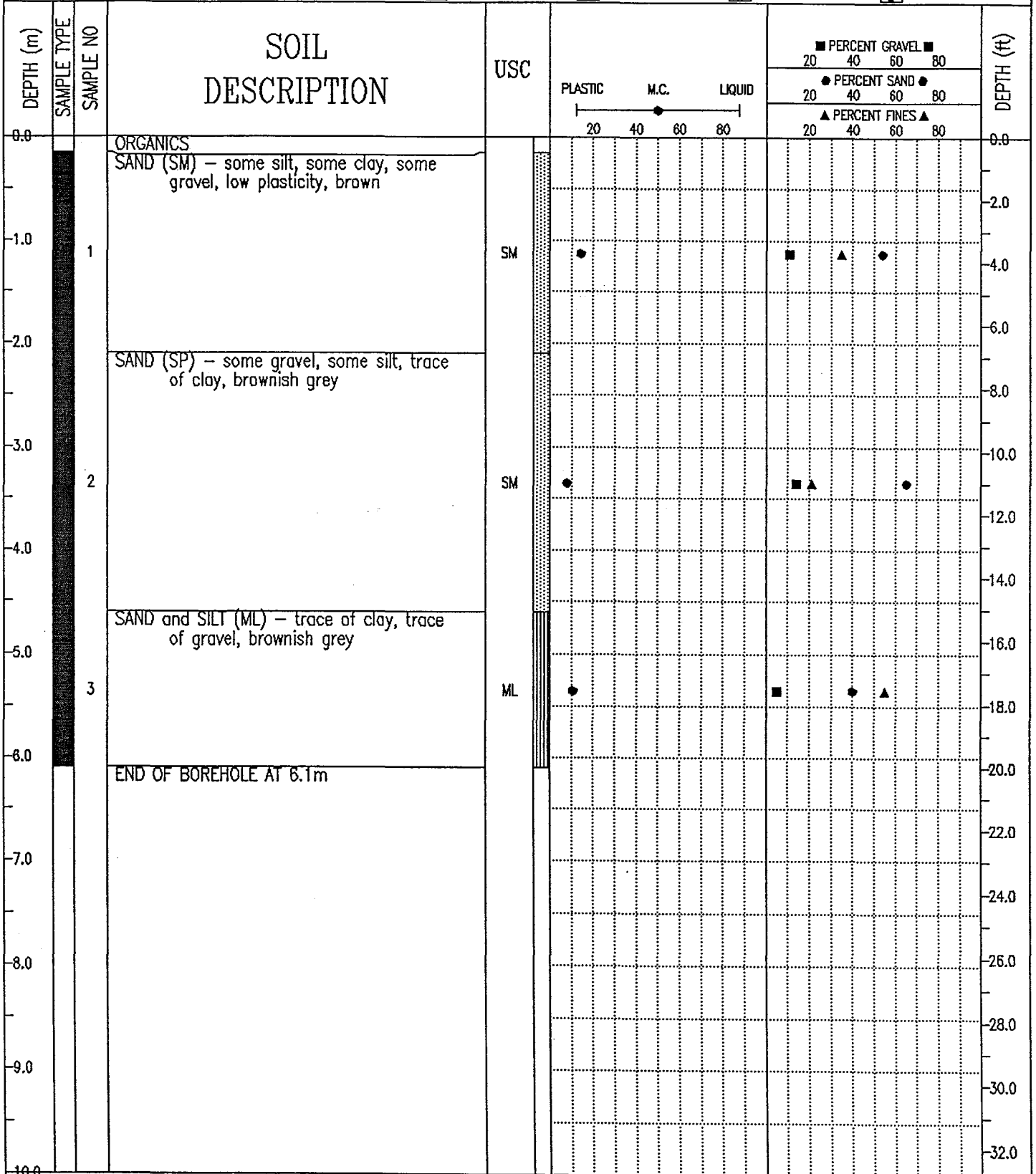

EBA Engineering Consultants Ltd.
Whitehorse, Yukon

COMPLETION DEPTH 6.1 m

COMPLETE 72/ /

LOGGED BY

DWG NO.

DEMPSTER HIGHWAY CORRIDOR	SOURCE: KM 708.1 NWT, 125m L OF HIGHWAY	BOREHOLE No. 7081B148
GRANULAR RESOURCE INVENTORY	UTM ZONE: 8 N7569250 E569600	Project No: 0201-4800
PUBLIC WORKS CANADA	ORIGINAL BOREHOLE NUMBER - 148	ELEVATION 0.000 (m)
SAMPLE TYPE <input checked="" type="checkbox"/> GRAB <input checked="" type="checkbox"/> NO RECOVERY <input checked="" type="checkbox"/> SPLIT SPOON <input type="checkbox"/> <input type="checkbox"/>		

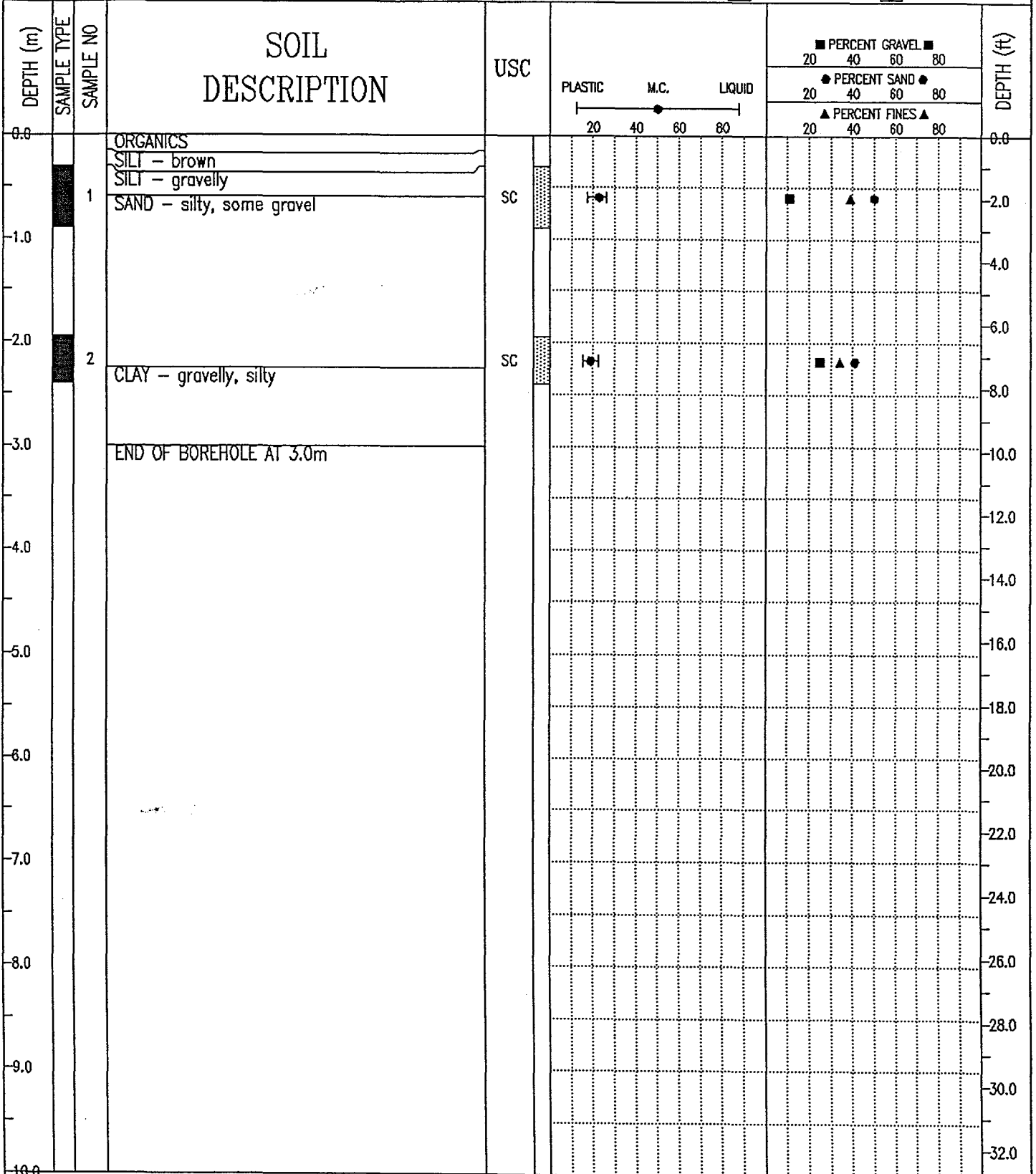

EBA Engineering Consultants Ltd.
Whitehorse, Yukon

DEMPSTER HIGHWAY CORRIDOR	SOURCE: KM 708.1 NWT, 125m L OF HIGHWAY	BOREHOLE No. 7081B149
GRANULAR RESOURCE INVENTORY	UTM ZONE: 8 N7569250 E569600	Project No: 0201-4800
PUBLIC WORKS CANADA	ORIGINAL BOREHOLE NUMBER - 149	ELEVATION 0.000 (m)
SAMPLE TYPE <input checked="" type="checkbox"/> GRAB <input checked="" type="checkbox"/> NO RECOVERY <input checked="" type="checkbox"/> SPLIT SPOON		

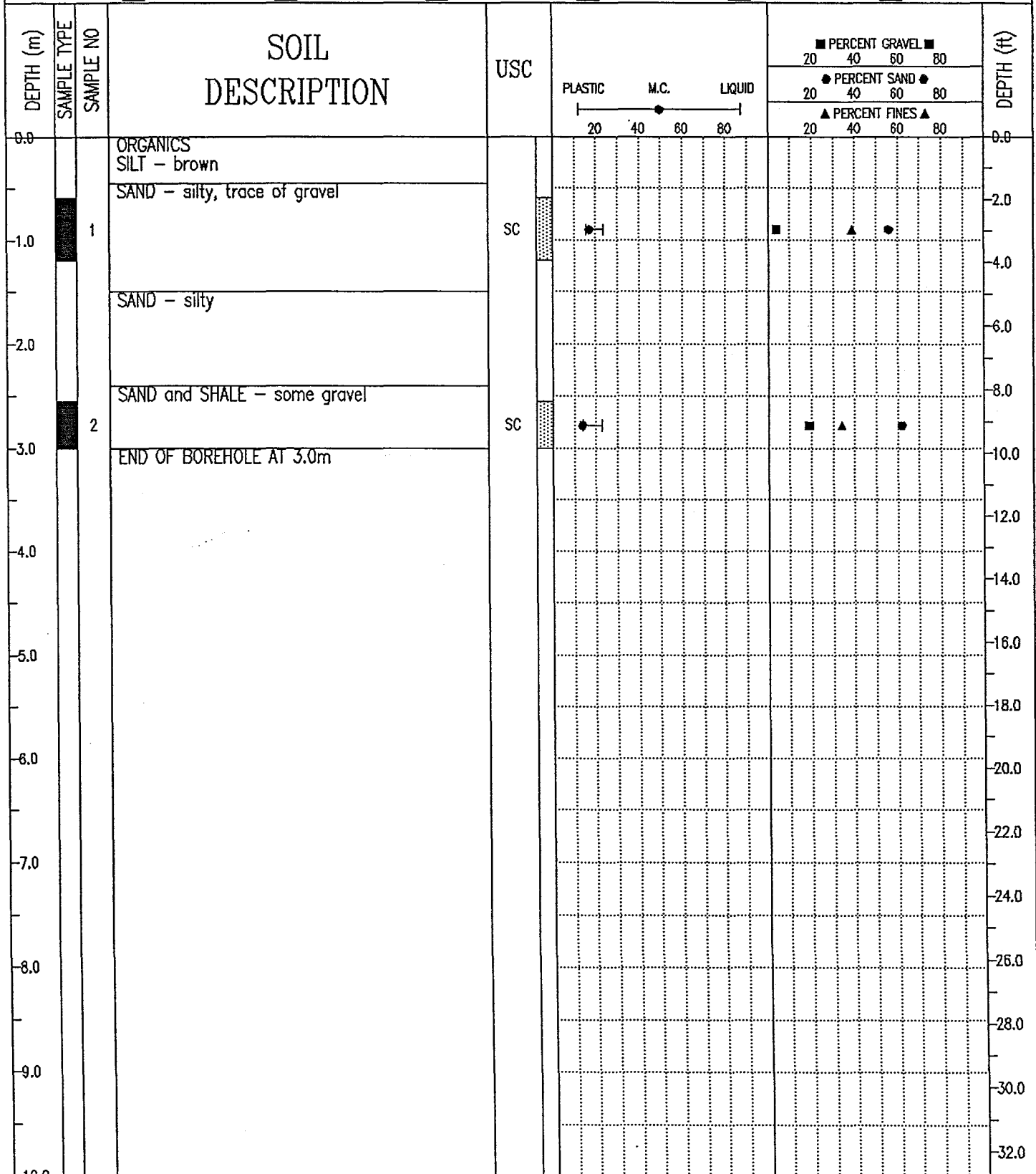

EBA Engineering Consultants Ltd.
Whitehorse, Yukon

COMPLETION DEPTH 3.0 m COMPLETE 71/ /
 LOGGED BY DWG NO. Page 1 of 1

DEMPSTER HIGHWAY CORRIDOR	SOURCE: KM 708.1 NWT, 125m L OF HIGHWAY	BOREHOLE No. 7081B150
GRANULAR RESOURCE INVENTORY	UTM ZONE: 8 N7569250 E569600	Project No: 0201-4800
PUBLIC WORKS CANADA	ORIGINAL BOREHOLE NUMBER - 150	ELEVATION 0.000 (m)
SAMPLE TYPE <input checked="" type="checkbox"/> GRAB <input checked="" type="checkbox"/> NO RECOVERY <input checked="" type="checkbox"/> SPLIT SPOON <input type="checkbox"/> <input type="checkbox"/> <input type="checkbox"/>		

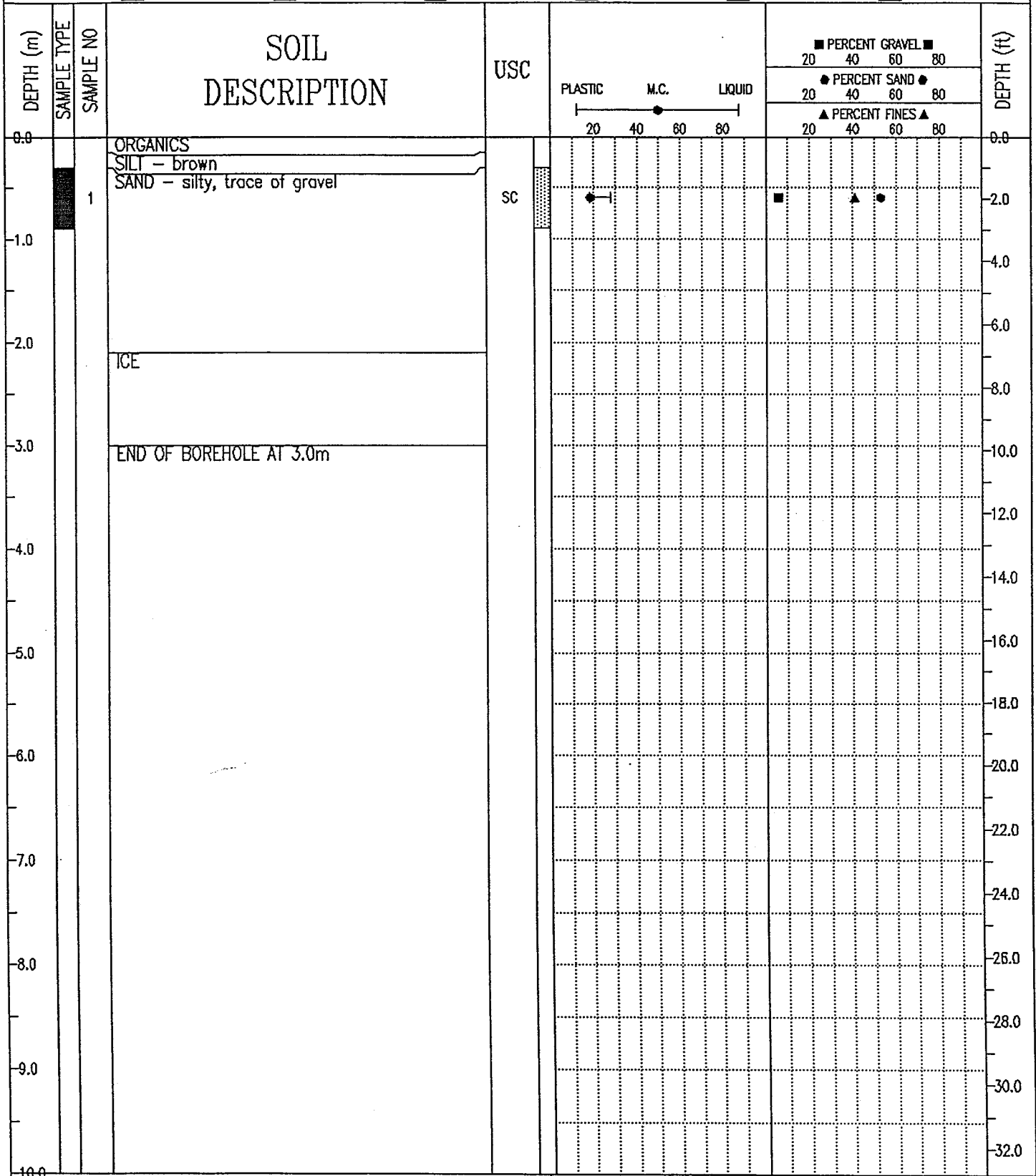

EBA Engineering Consultants Ltd.
Whitehorse, Yukon

COMPLETION DEPTH 3.0 m	COMPLETE 71/ /
LOGGED BY	DWG NO.
Page 1 of 1	

DEMPSTER HIGHWAY CORRIDOR	SOURCE: KM 708.1 NWT, 125m L OF HIGHWAY	BOREHOLE No. 7081B152
GRANULAR RESOURCE INVENTORY	UTM ZONE: 8 N7569250 E569600	Project No: 0201-4800
PUBLIC WORKS CANADA	ORIGINAL BOREHOLE NUMBER - 152	ELEVATION 0.000 (m)
SAMPLE TYPE <input checked="" type="checkbox"/> GRAB <input checked="" type="checkbox"/> NO RECOVERY <input checked="" type="checkbox"/> SPLIT SPOON <input type="checkbox"/> <input type="checkbox"/> <input type="checkbox"/>		

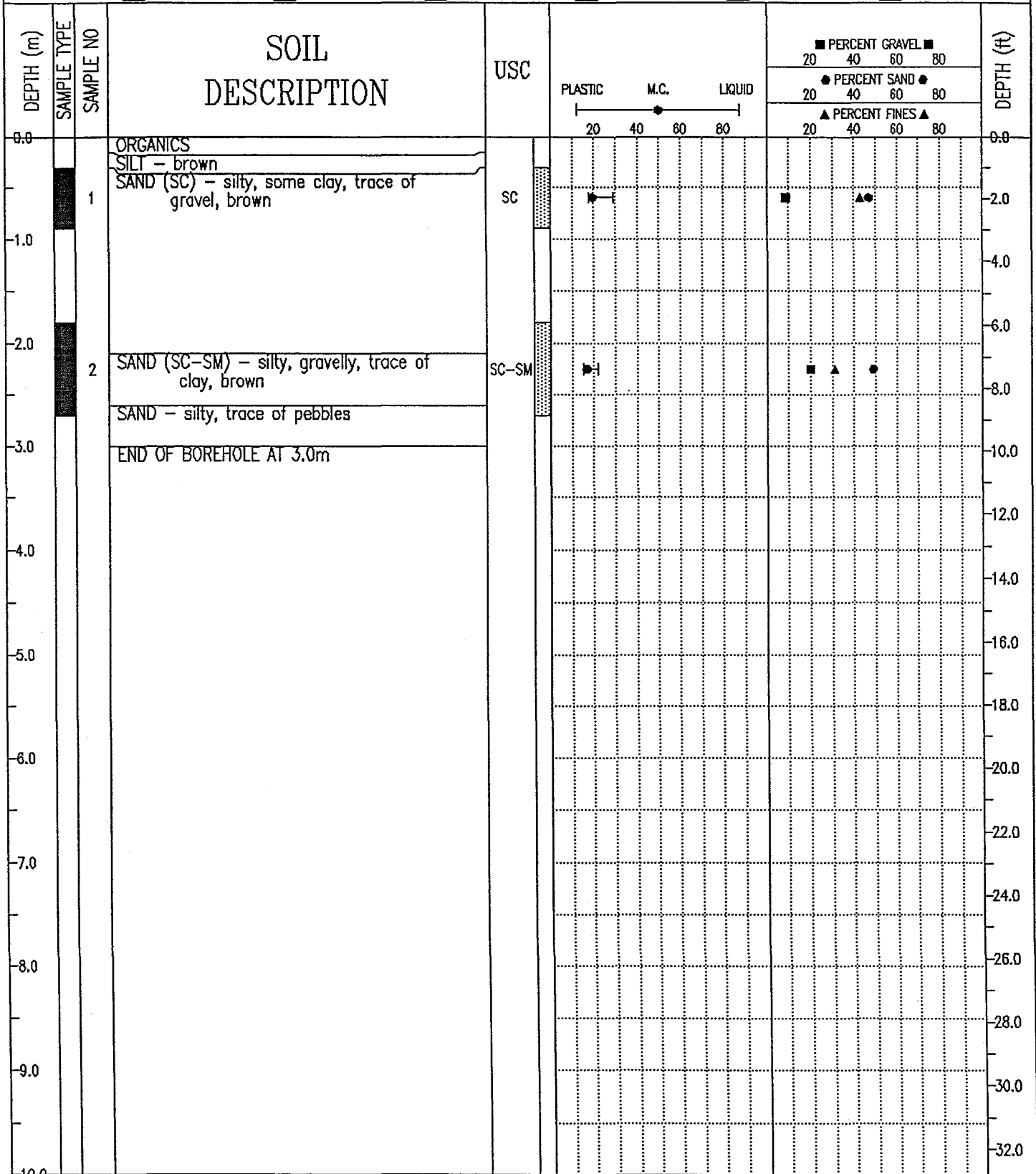

EBA Engineering Consultants Ltd.
Whitehorse, Yukon

COMPLETION DEPTH 3.0 m COMPLETE 71/ /
 LOGGED BY DWG NO. Page 1 of 1

DEMPSTER HIGHWAY CORRIDOR	SOURCE: KM 708.1 NWT, 125m L OF HIGHWAY	BOREHOLE No. 7081B153
GRANULAR RESOURCE INVENTORY	UTM ZONE: 8 N7569250 E569600	Project No: 0201-4800
PUBLIC WORKS CANADA	ORIGINAL BOREHOLE NUMBER - 153	ELEVATION 0.000 (m)
SAMPLE TYPE <input checked="" type="checkbox"/> GRAB <input checked="" type="checkbox"/> NO RECOVERY <input checked="" type="checkbox"/> SPLIT SPOON <input type="checkbox"/> <input type="checkbox"/> <input type="checkbox"/>		

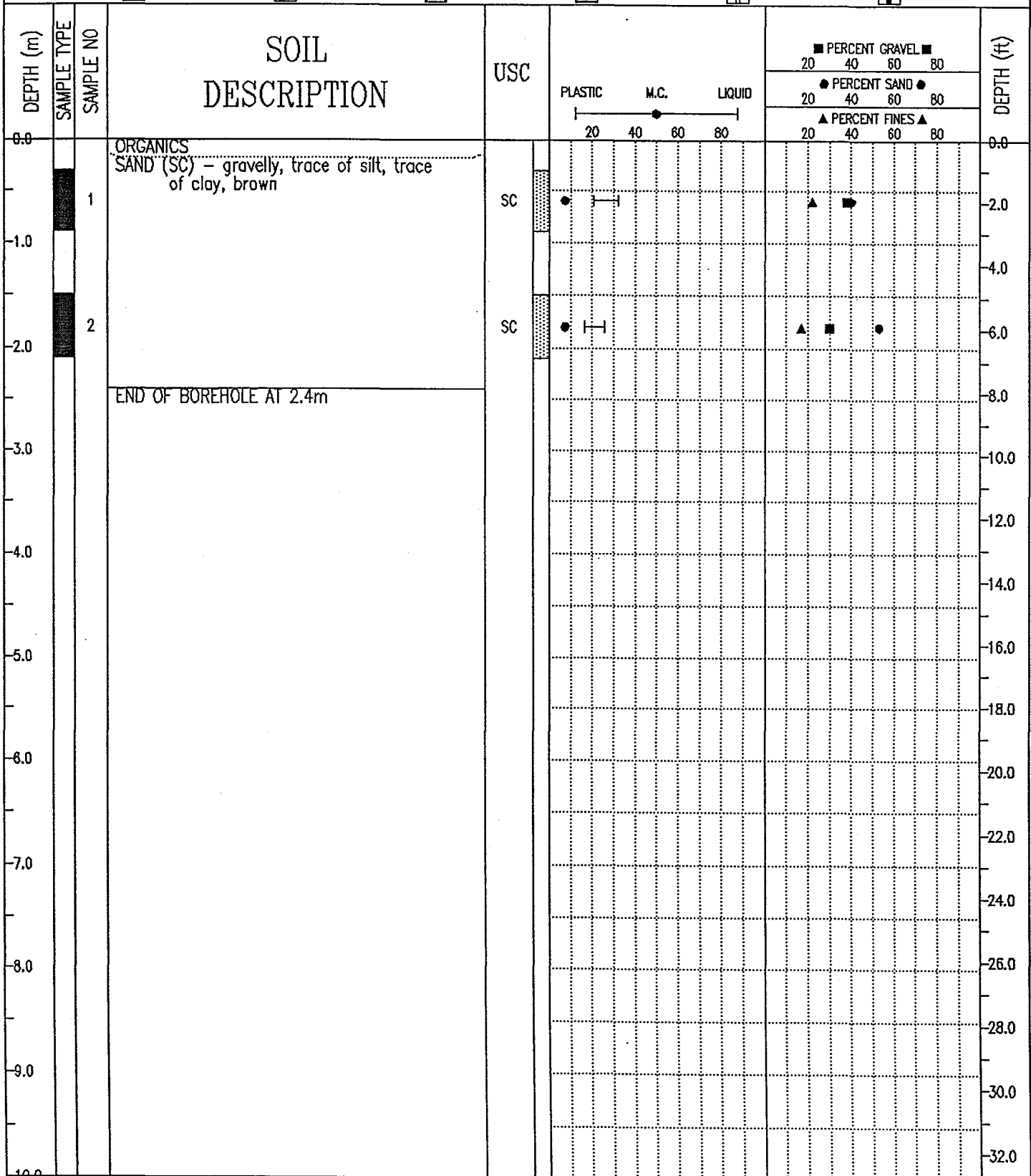

EBA Engineering Consultants Ltd.
Whitehorse, Yukon

COMPLETION DEPTH 2.4 m	COMPLETE 72/ /
LOGGED BY	DWG NO.
Page 1 of 1	

DEMPSTER HIGHWAY CORRIDOR	SOURCE: KM 708.1 NWT, 125m L OF HIGHWAY	BOREHOLE No. 7081B245
GRANULAR RESOURCE INVENTORY	UTM ZONE: 8 N7569250 E569600	Project No: 0201-4800
PUBLIC WORKS CANADA	ORIGINAL BOREHOLE NUMBER - C-245	ELEVATION 0.000 (m)
SAMPLE TYPE <input checked="" type="checkbox"/> GRAB <input checked="" type="checkbox"/> NO RECOVERY <input checked="" type="checkbox"/> SPLIT SPOON <input type="checkbox"/> <input type="checkbox"/> <input type="checkbox"/>		

DEPTH (m)	SAMPLE TYPE	SAMPLE NO	SOIL DESCRIPTION	USC	PLASTIC M.C. LIQUID 20 40 60 80	PERCENT GRAVEL ■			PERCENT SAND ●			PERCENT FINES ▲			DEPTH (ft)
						20	40	60	80	20	40	60	80	20	
0.0			ORGANIC GRAVEL - silty, sandy											0.0	
-1.0														2.0	
-2.0			ICE											4.0	
-3.0			END OF BOREHOLE AT 3.0m											6.0	
-4.0														8.0	
-5.0														10.0	
-6.0														12.0	
-7.0														14.0	
-8.0														16.0	
-9.0														18.0	
-10.0														20.0	
														22.0	
														24.0	
														26.0	
														28.0	
														30.0	
														32.0	

EBA Engineering Consultants Ltd.
Whitehorse, Yukon

COMPLETION DEPTH 3.0 m	COMPLETE 71/ /
LOGGED BY	DWG NO.
Page 1 of 1	

DEMPSTER HIGHWAY CORRIDOR	SOURCE: KM 708.1 NWT, 125m L OF HIGHWAY	BOREHOLE No. 7081B246
GRANULAR RESOURCE INVENTORY	UTM ZONE: 8 N7569250 E569600	Project No: 0201-4800
PUBLIC WORKS CANADA	ORIGINAL BOREHOLE NUMBER - C-246	ELEVATION 0.000 (m)
SAMPLE TYPE <input checked="" type="checkbox"/> GRAB	<input checked="" type="checkbox"/> NO RECOVERY	<input checked="" type="checkbox"/> SPLIT SPOON

DEPTH (m)	SAMPLE TYPE	SAMPLE NO	SOIL DESCRIPTION	USC	PLASTIC	M.C.	LIQUID	PERCENT GRAVEL			PERCENT SAND			PERCENT FINES			DEPTH (ft)
								20	40	60	80	20	40	60	80	20	
0.0			ORGANIC														0.0
0.0 - 1.0		1	GRAVEL - silty														0.0 - 2.0
1.0 - 2.0			ICE														2.0 - 4.0
2.0 - 7.0		2	SILT - sandy														4.0 - 22.0
7.0 - 10.0			END OF BOREHOLE AT 7.3m														22.0 - 32.0

EBA Engineering Consultants Ltd.
Whitehorse, Yukon

COMPLETION DEPTH 7.3 m

COMPLETE 71/ /

LOGGED BY

DWG NO.

DEMPSTER HIGHWAY CORRIDOR		SOURCE: KM 708.1 NWT, 125m L OF HIGHWAY		BOREHOLE No. 7081B248	
GRANULAR RESOURCE INVENTORY		UTM ZONE: 8 N7569250 E569600		Project No: 0201-4800	
PUBLIC WORKS CANADA		ORIGINAL BOREHOLE NUMBER - C-248		ELEVATION 0.000 (m)	
SAMPLE TYPE <input checked="" type="checkbox"/> GRAB		<input checked="" type="checkbox"/> NO RECOVERY		<input checked="" type="checkbox"/> SPLIT SPOON	

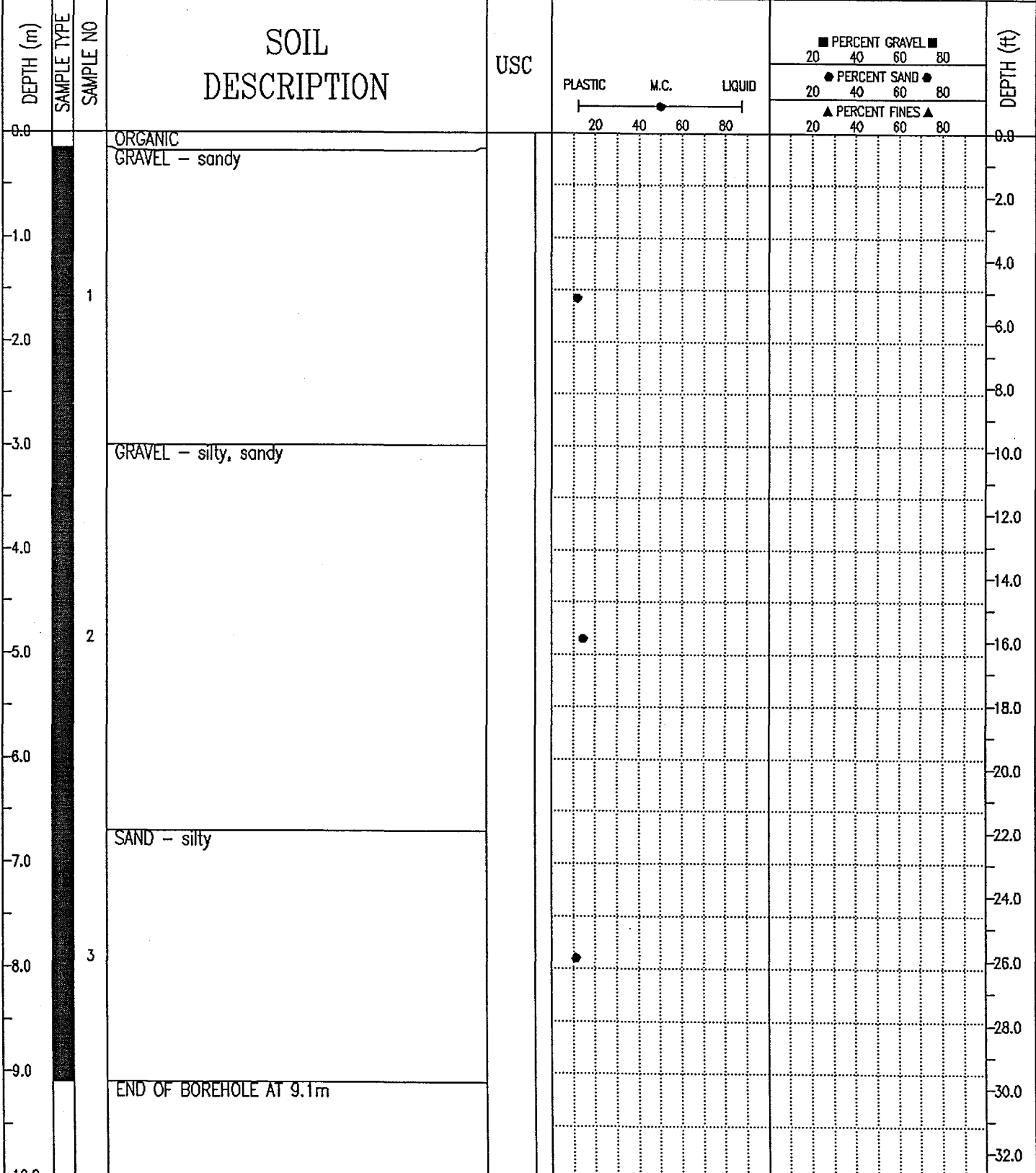

EBA Engineering Consultants Ltd.
Whitehorse, Yukon

COMPLETION DEPTH 9.1 m		COMPLETE 71/ /	
LOGGED BY	DWG NO.	Page 1 of 1	

DEMPSTER HIGHWAY CORRIDOR	SOURCE: KM 708.1 NWT, 125m L OF HIGHWAY	BOREHOLE No. 7081B249
GRANULAR RESOURCE INVENTORY	UTM ZONE: 8 N7569250 E569600	Project No: 0201-4800
PUBLIC WORKS CANADA	ORIGINAL BOREHOLE NUMBER - C-249	ELEVATION 0.000 (m)
SAMPLE TYPE <input checked="" type="checkbox"/> GRAB <input checked="" type="checkbox"/> NO RECOVERY <input checked="" type="checkbox"/> SPLIT SPOON <input type="checkbox"/> <input type="checkbox"/>		

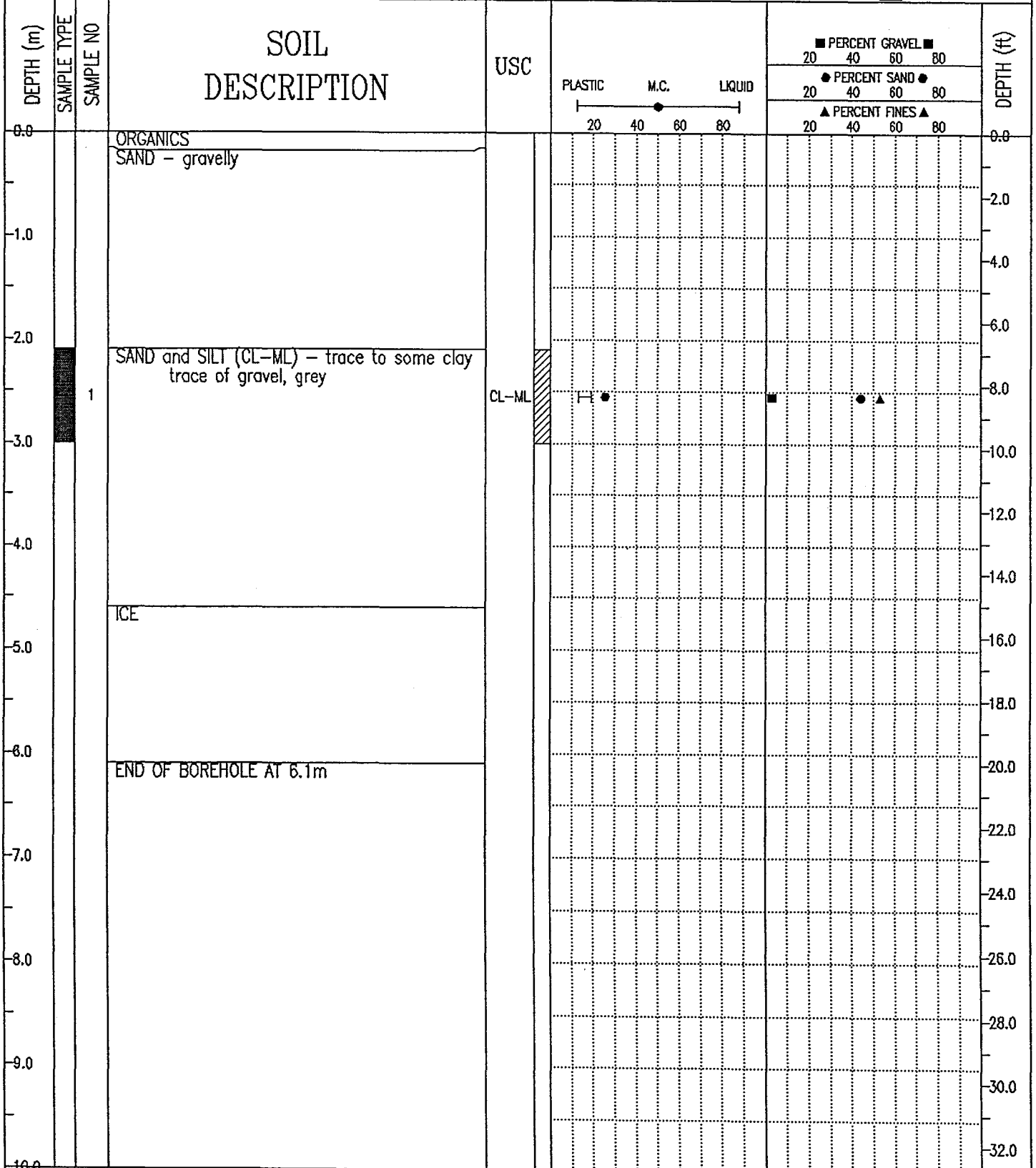

EBA Engineering Consultants Ltd.
Whitehorse, Yukon

COMPLETION DEPTH 6.1 m

COMPLETE 71/ /

LOGGED BY

DWG NO.

DEMPSTER HIGHWAY CORRIDOR	SOURCE: KM 708.1 NWT, 125m L OF HIGHWAY	BOREHOLE No. 7081B250
GRANULAR RESOURCE INVENTORY	UTM ZONE: 8 N7569250 E569600	Project No: 0201-4800
PUBLIC WORKS CANADA	ORIGINAL BOREHOLE NUMBER - C-250	ELEVATION 0.000 (m)
SAMPLE TYPE <input checked="" type="checkbox"/> GRAB	<input type="checkbox"/> NO RECOVERY	<input checked="" type="checkbox"/> SPLIT SPOON

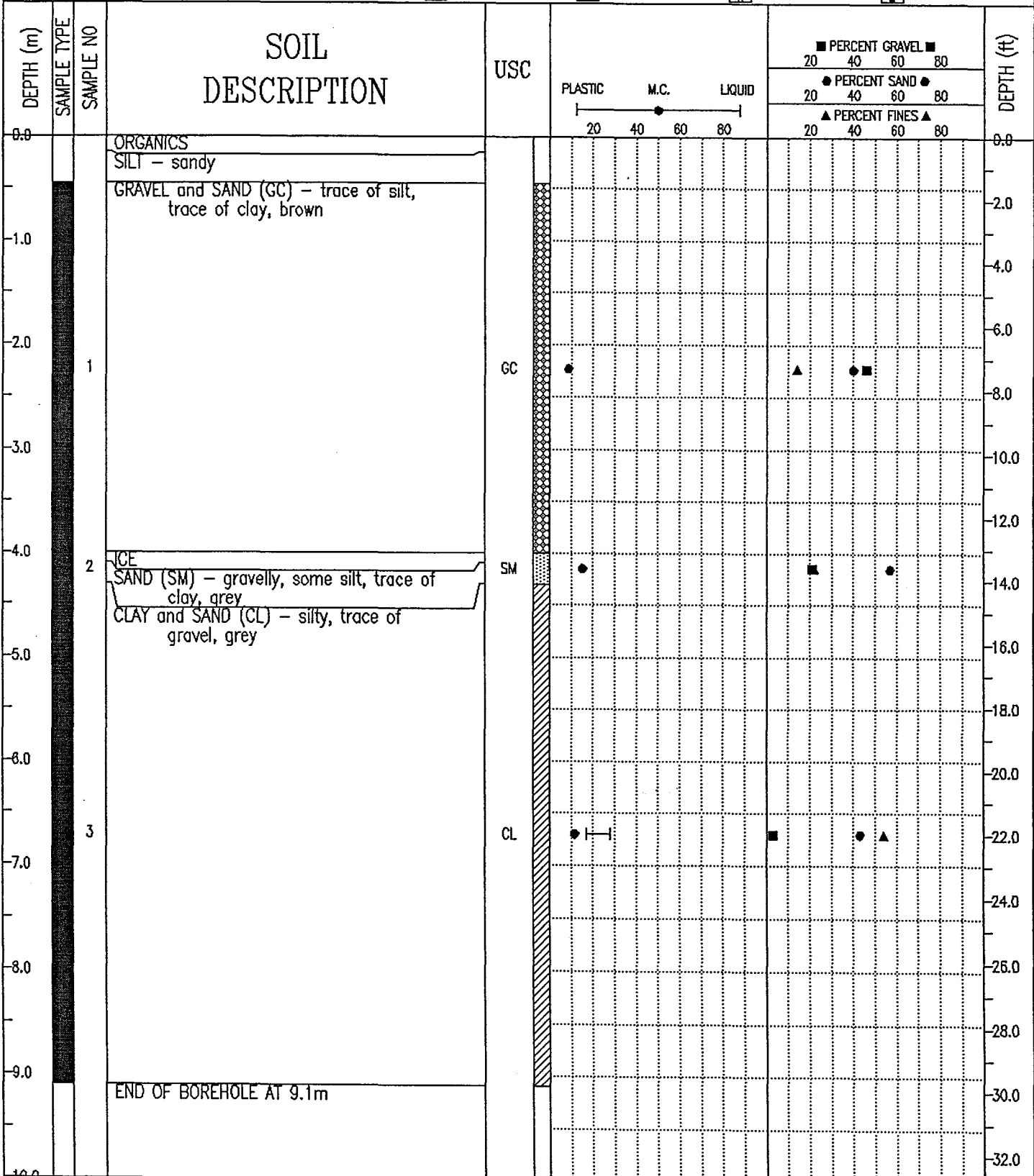

EBA Engineering Consultants Ltd.
Whitehorse, Yukon

COMPLETION DEPTH 9.1 m	COMPLETE 71/ /
LOGGED BY	DWG NO.
	Page 1 of 1

DEMPSTER HIGHWAY CORRIDOR		SOURCE: KM 708.1 NWT, 125m L OF HIGHWAY		BOREHOLE No. 7081B251	
GRANULAR RESOURCE INVENTORY		UTM ZONE: 8 N7569250 E569600		Project No: 0201-48003	
PUBLIC WORKS CANADA		ORIGINAL BOREHOLE NUMBER - C-251		ELEVATION 0.000 (m)	
SAMPLE TYPE <input checked="" type="checkbox"/> GRAB		<input type="checkbox"/> NO RECOVERY		<input checked="" type="checkbox"/> SPLIT SPOON	

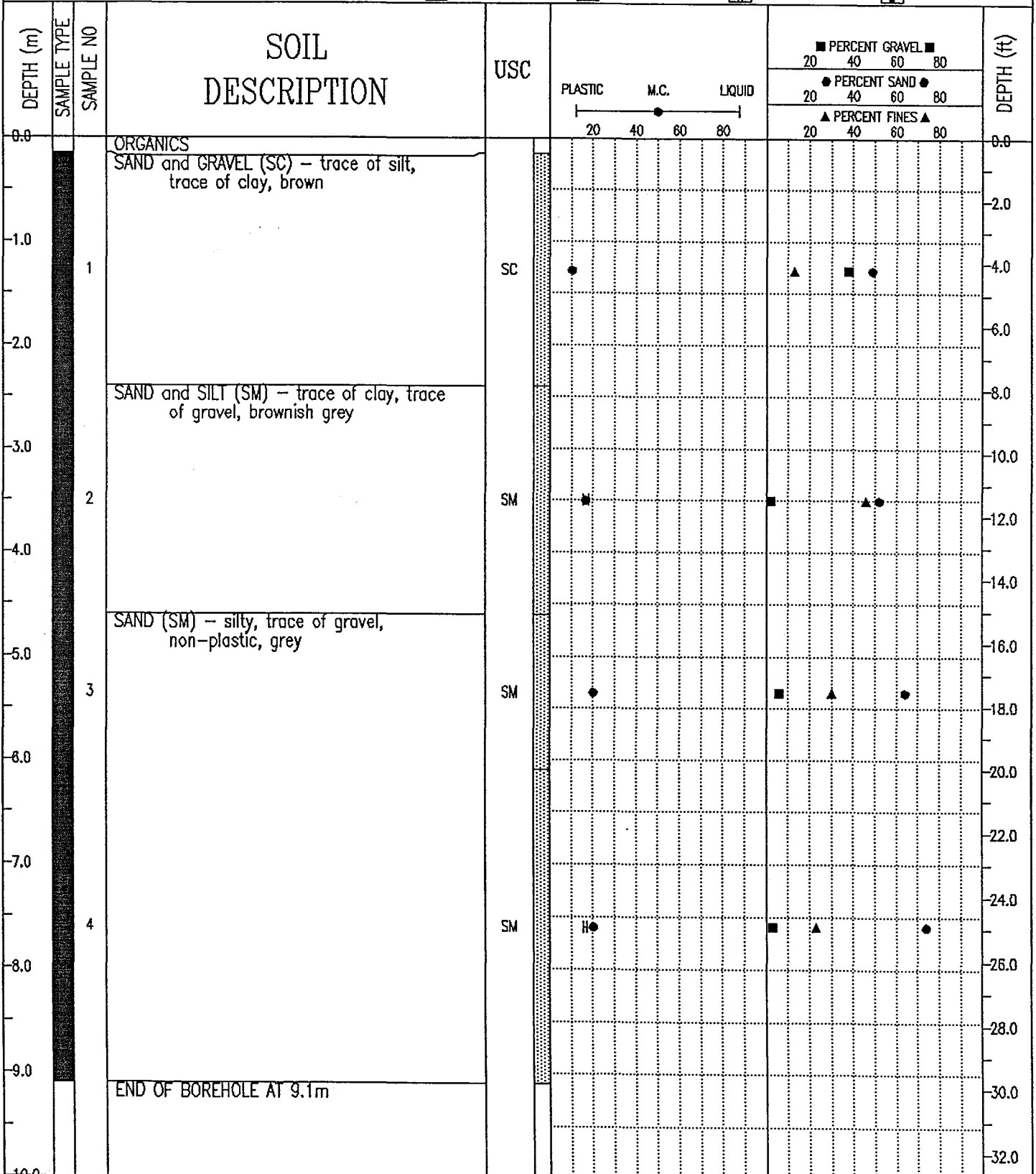

EBA Engineering Consultants Ltd.
Whitehorse, Yukon

COMPLETION DEPTH 9.1 m

COMPLETE 71/ /

LOGGED BY

DWG NO.

Page 1 of 1

DEMPSTER HIGHWAY CORRIDOR	SOURCE: KM 708.1 NWT, 125m L OF HIGHWAY	BOREHOLE No. 7081B252
GRANULAR RESOURCE INVENTORY	UTM ZONE: 8 N7569250 E569600	Project No: 0201-4800
PUBLIC WORKS CANADA	ORIGINAL BOREHOLE NUMBER - C-252	ELEVATION 0.000 (m)
SAMPLE TYPE <input checked="" type="checkbox"/> GRAB	<input checked="" type="checkbox"/> NO RECOVERY	<input checked="" type="checkbox"/> SPLIT SPOON

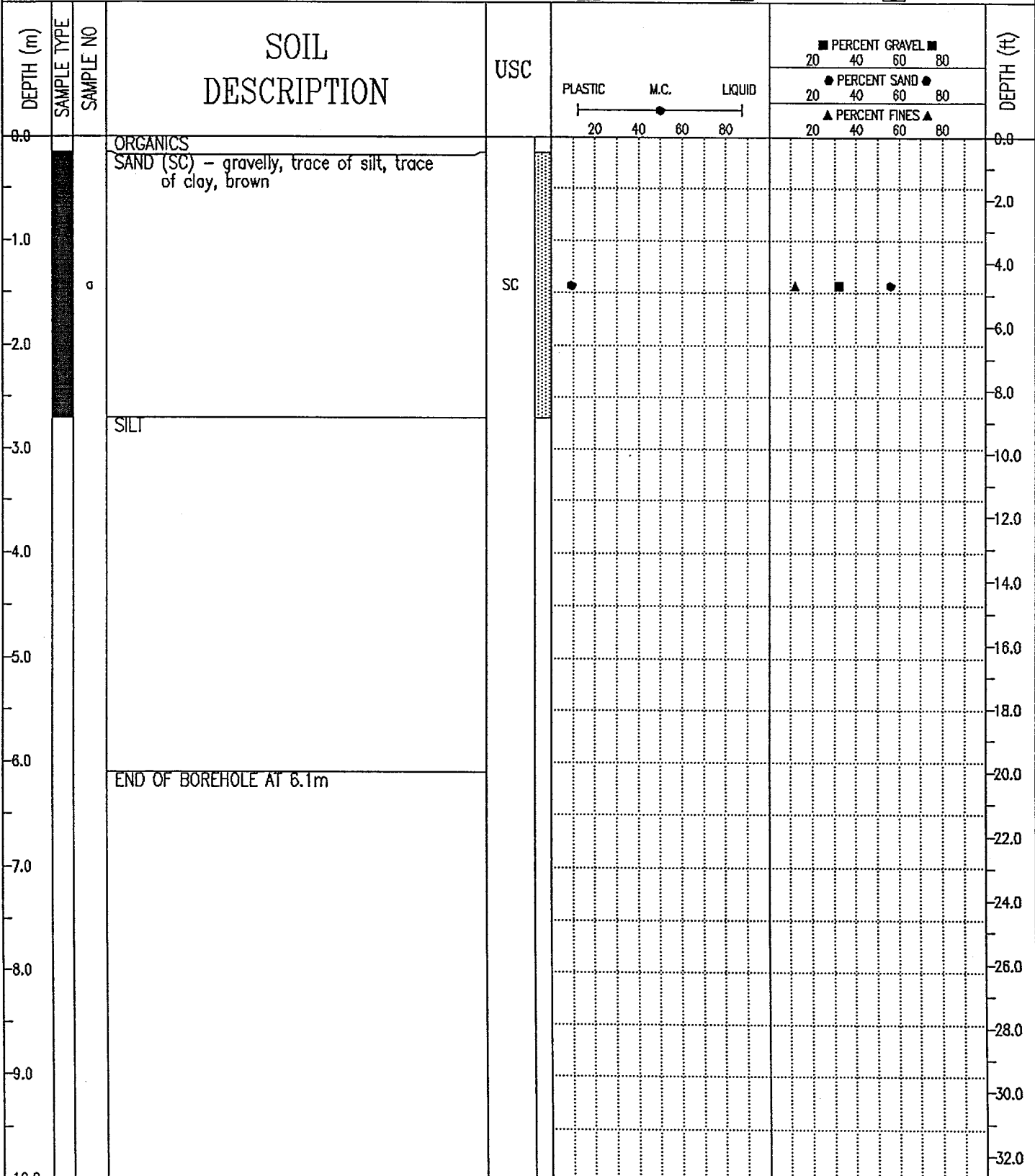

EBA Engineering Consultants Ltd.
Whitehorse, Yukon

COMPLETION DEPTH 6.1 m	COMPLETE 71/ /
LOGGED BY	DWG NO.

DEMPSTER HIGHWAY CORRIDOR	SOURCE: KM 708.1 NWT, 125m L OF HIGHWAY	BOREHOLE No. 7081B254
GRANULAR RESOURCE INVENTORY	UTM ZONE: 8 N7569250 E569600	Project No: 0201-4800
PUBLIC WORKS CANADA	ORIGINAL BOREHOLE NUMBER - C-254	ELEVATION 0.000 (m)
SAMPLE TYPE <input checked="" type="checkbox"/> GRAB <input checked="" type="checkbox"/> NO RECOVERY <input checked="" type="checkbox"/> SPLIT SPOON <input type="checkbox"/> <input type="checkbox"/>		

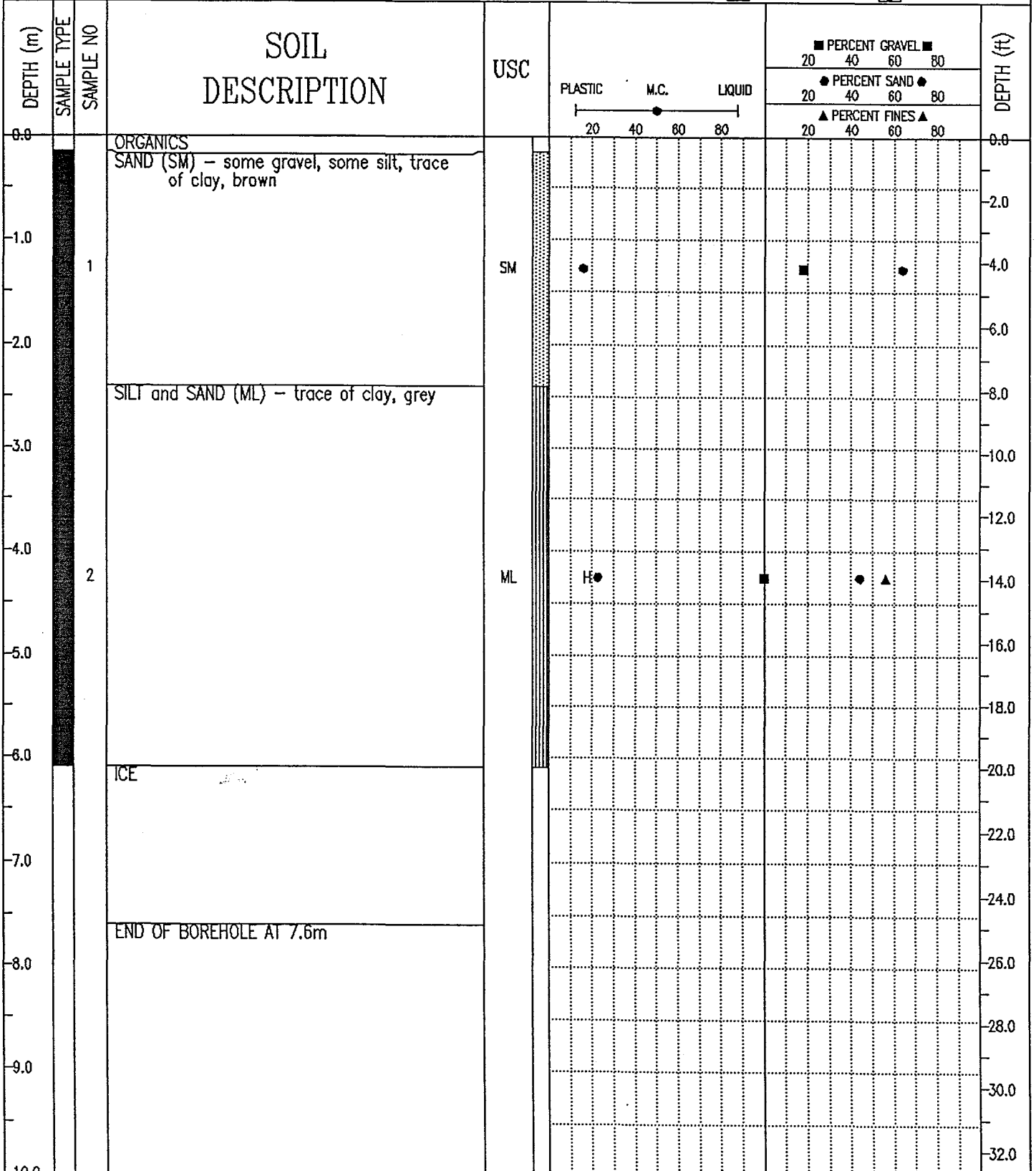

EBA Engineering Consultants Ltd.
Whitehorse, Yukon

COMPLETION DEPTH 7.6 m

COMPLETE 71/ /

LOGGED BY

DWG NO.

Page 1 of 1

DEMPSTER HIGHWAY CORRIDOR	SOURCE: KM 708.1 NWT, 125m L OF HIGHWAY	BOREHOLE No. 7081B255
GRANULAR RESOURCE INVENTORY	UTM ZONE: 8 N7569250 E569600	Project No: 0201-4800
PUBLIC WORKS CANADA	ORIGINAL BOREHOLE NUMBER - C-255	ELEVATION 0.000 (m)

SAMPLE TYPE GRAB NO RECOVERY SPLIT SPOON

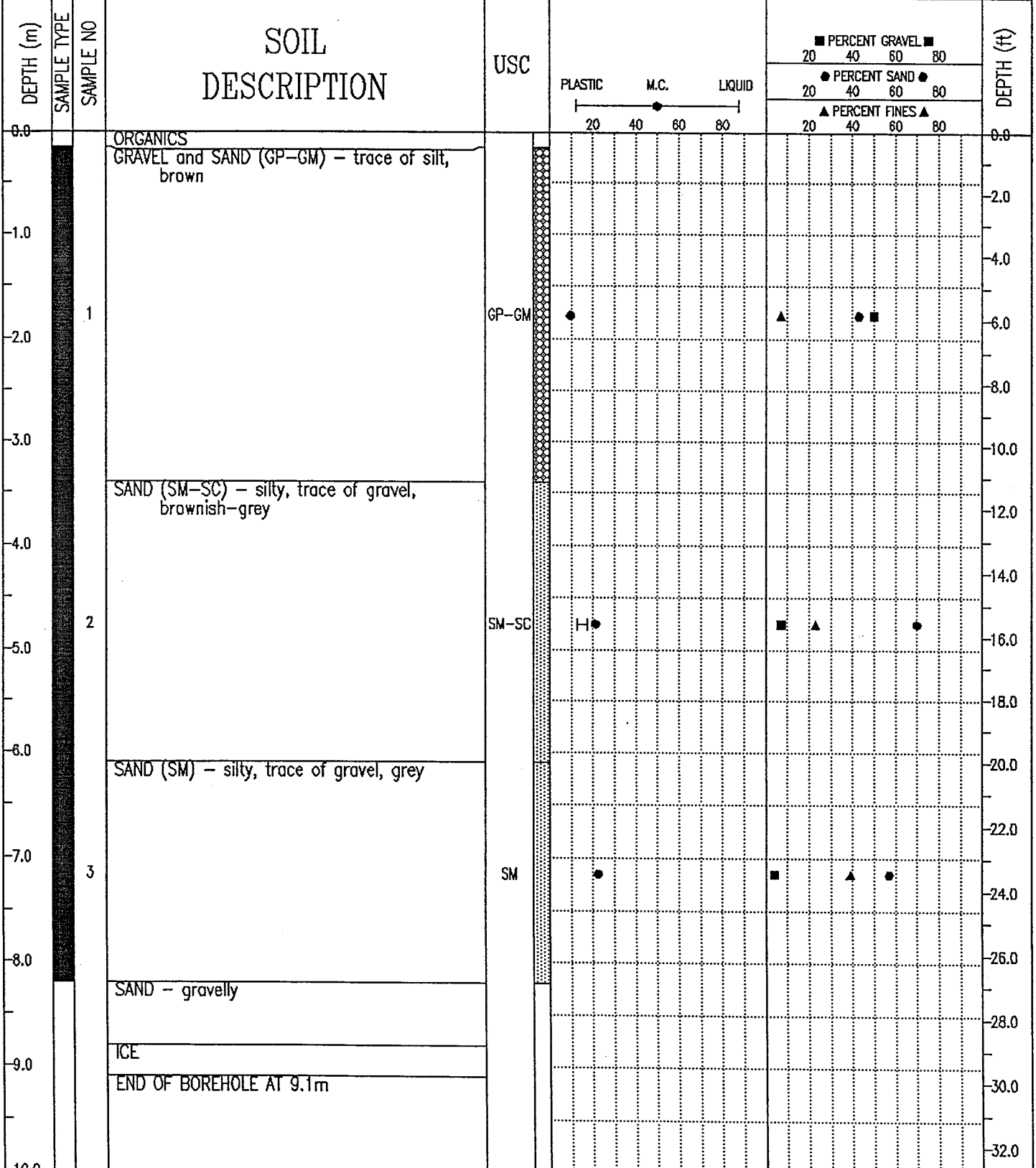

EBA Engineering Consultants Ltd.
Whitehorse, Yukon

COMPLETION DEPTH 9.1 m	COMPLETE 71/ /
LOGGED BY	DWG NO.
	Page 1 of 1

DEMPSTER HIGHWAY CORRIDOR	SOURCE: KM 708.1 NWT, 125m L OF HIGHWAY	BOREHOLE No. 7081B257
GRANULAR RESOURCE INVENTORY	UTM ZONE: 8 N7569250 E569600	Project No: 0201-4800
PUBLIC WORKS CANADA	ORIGINAL BOREHOLE NUMBER - C-257	ELEVATION 0.000 (m)
SAMPLE TYPE <input checked="" type="checkbox"/> GRAB <input checked="" type="checkbox"/> NO RECOVERY <input checked="" type="checkbox"/> SPLIT SPOON <input type="checkbox"/> <input type="checkbox"/> <input type="checkbox"/>		

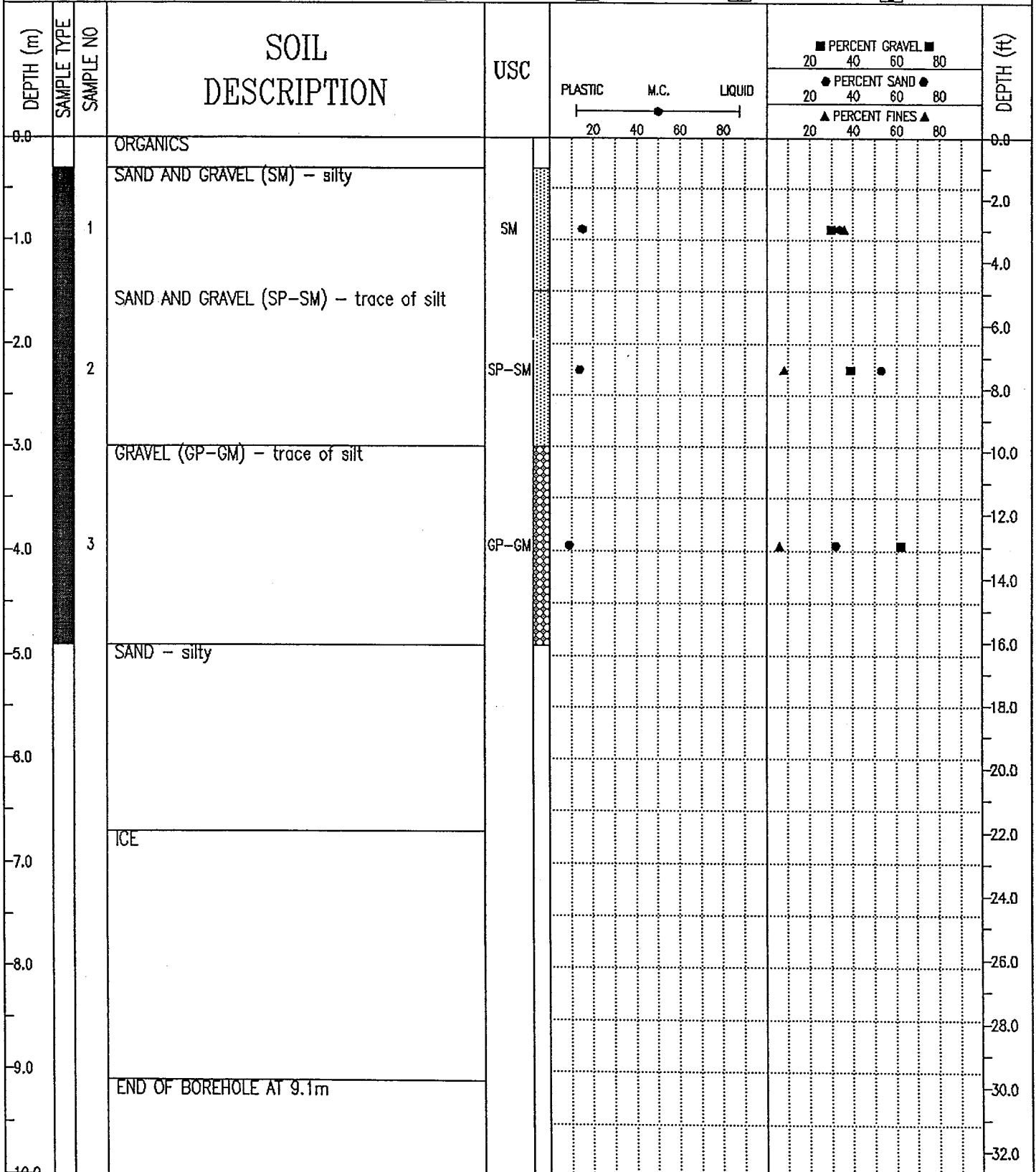

EBA Engineering Consultants Ltd.
Whitehorse, Yukon

COMPLETION DEPTH 9.1 m

COMPLETE 71/ /

LOGGED BY

DWG NO.

Page 1 of 1

DEMPSTER HIGHWAY CORRIDOR	SOURCE: KM 708.2 NWT, 400m R OF HIGHWAY	BOREHOLE No. 7082B154
GRANULAR RESOURCE INVENTORY	UTM ZONE: 8 N7569600 E570300	Project No: 0201-4800
PUBLIC WORKS CANADA	ORIGINAL BOREHOLE NUMBER - 154	ELEVATION 0.000 (m)
SAMPLE TYPE <input checked="" type="checkbox"/> GRAB <input type="checkbox"/> NO RECOVERY <input checked="" type="checkbox"/> SPLIT SPOON <input type="checkbox"/> <input type="checkbox"/> <input type="checkbox"/>		

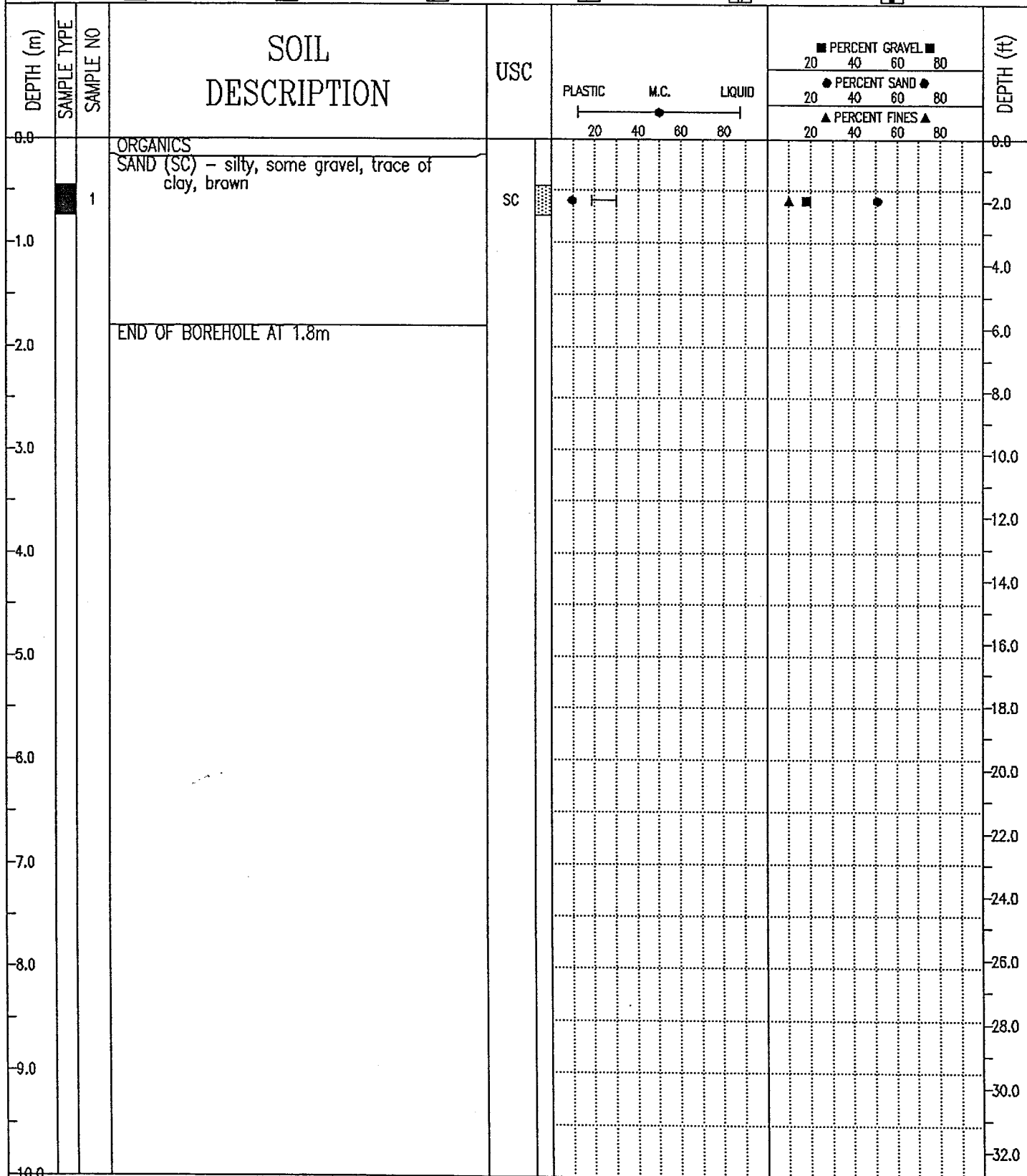

EBA Engineering Consultants Ltd.
Whitehorse, Yukon

COMPLETION DEPTH 1.8 m	COMPLETE 71/ /
LOGGED BY	DWG NO.
	Page 1 of 1

DEMPSTER HIGHWAY CORRIDOR		SOURCE: KM 708.9 NWT, 250m R OF HIGHWAY		BOREHOLE No. 7089B155	
GRANULAR RESOURCE INVENTORY		UTM ZONE: 8 N7570000 E570450		Project No: 0201-4800	
PUBLIC WORKS CANADA		ORIGINAL BOREHOLE NUMBER - 155		ELEVATION 0.000 (m)	
SAMPLE TYPE <input checked="" type="checkbox"/> GRAB		<input checked="" type="checkbox"/> NO RECOVERY		<input checked="" type="checkbox"/> SPLIT SPOON	

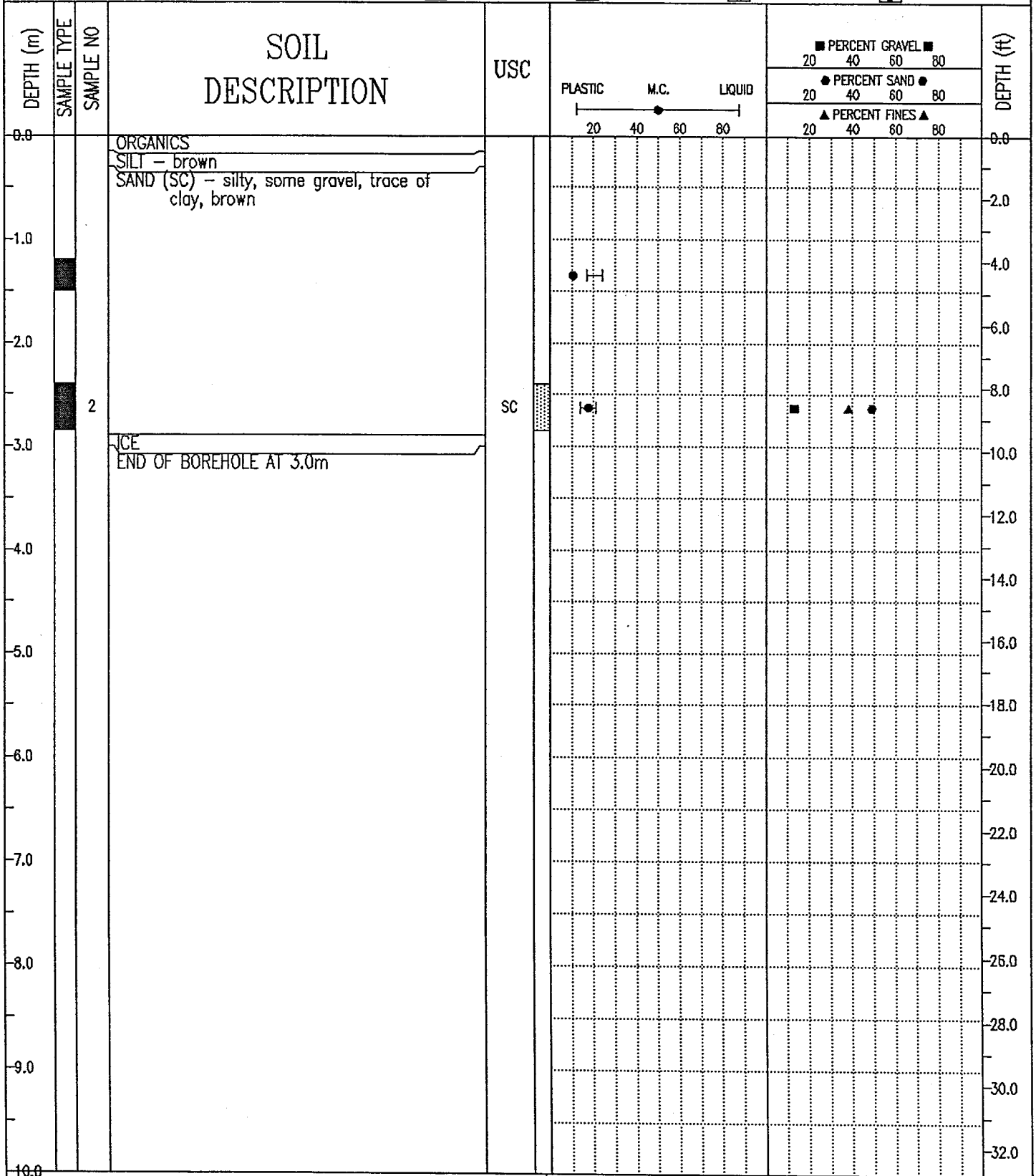

EBA Engineering Consultants Ltd. Whitehorse, Yukon		COMPLETION DEPTH 3.0 m		COMPLETE 71/ /	
LOGGED BY		DWG NO.		Page 1 of 1	

DEMPSTER HIGHWAY CORRIDOR	SOURCE: KM 708.9 NWT, 250m R OF HIGHWAY	BOREHOLE No. 7089B156
GRANULAR RESOURCE INVENTORY	UTM ZONE: 8 N7570000 E570450	Project No: 0201-4800
PUBLIC WORKS CANADA	ORIGINAL BOREHOLE NUMBER - 156	ELEVATION 0.000 (m)

SAMPLE TYPE GRAB NO RECOVERY SPLIT SPOON

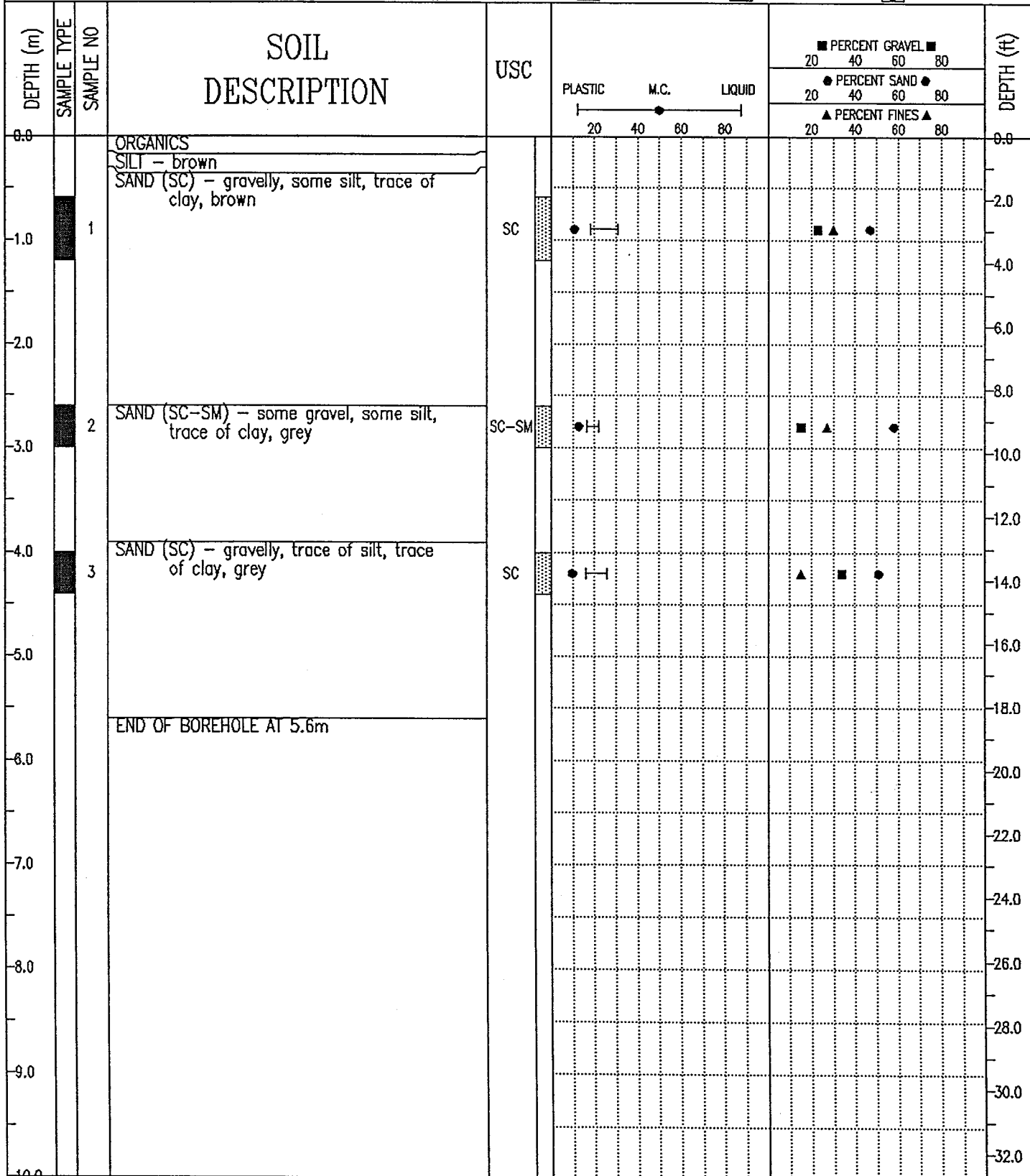

EBA Engineering Consultants Ltd.
Whitehorse, Yukon

COMPLETION DEPTH 5.6 m	COMPLETE 71/ /
LOGGED BY	DWG NO.
	Page 1 of 1

DEMPSTER HIGHWAY CORRIDOR	SOURCE: KM 708.9 NWT, 250m R OF HIGHWAY	BOREHOLE No. 7089B233
GRANULAR RESOURCE INVENTORY	UTM ZONE: 8 N7570000 E570450	Project No: 0201-4800
PUBLIC WORKS CANADA	ORIGINAL BOREHOLE NUMBER - C-233	ELEVATION 0.000 (m)

SAMPLE TYPE GRAB NO RECOVERY SPLIT SPOON

DEPTH (m)	SAMPLE TYPE	SAMPLE NO	SOIL DESCRIPTION	USC	PLASTIC	M.C.	LIQUID	PERCENT GRAVEL			PERCENT SAND			PERCENT FINES			DEPTH (ft)
								20	40	60	80	20	40	60	80	20	
0.0			ORGANIC GRAVEL - silty, sandy														0.0
-1.0		1															-2.0
			END OF BOREHOLE AT 1.5m														-4.0
-2.0																	-6.0
-3.0																	-8.0
-4.0																	-10.0
-5.0																	-12.0
-6.0																	-14.0
-7.0																	-16.0
-8.0																	-18.0
-9.0																	-20.0
-10.0																	-22.0
																	-24.0
																	-26.0
																	-28.0
																	-30.0
																	-32.0

EBA Engineering Consultants Ltd.
Whitehorse, Yukon

COMPLETION DEPTH 1.5 m COMPLETE 71/ /
LOGGED BY DWG NO. Page 1 of 1

DEMPSTER HIGHWAY CORRIDOR	SOURCE: KM 708.9 NWT, 250m R OF HIGHWAY	BOREHOLE No. 7089B234
GRANULAR RESOURCE INVENTORY	UTM ZONE: 8 N7570000 E570450	Project No: 0201-4800
PUBLIC WORKS CANADA	ORIGINAL BOREHOLE NUMBER - C-234	ELEVATION 0.000 (m)
SAMPLE TYPE <input checked="" type="checkbox"/> GRAB <input checked="" type="checkbox"/> NO RECOVERY <input checked="" type="checkbox"/> SPLIT SPOON <input type="checkbox"/> <input type="checkbox"/>		

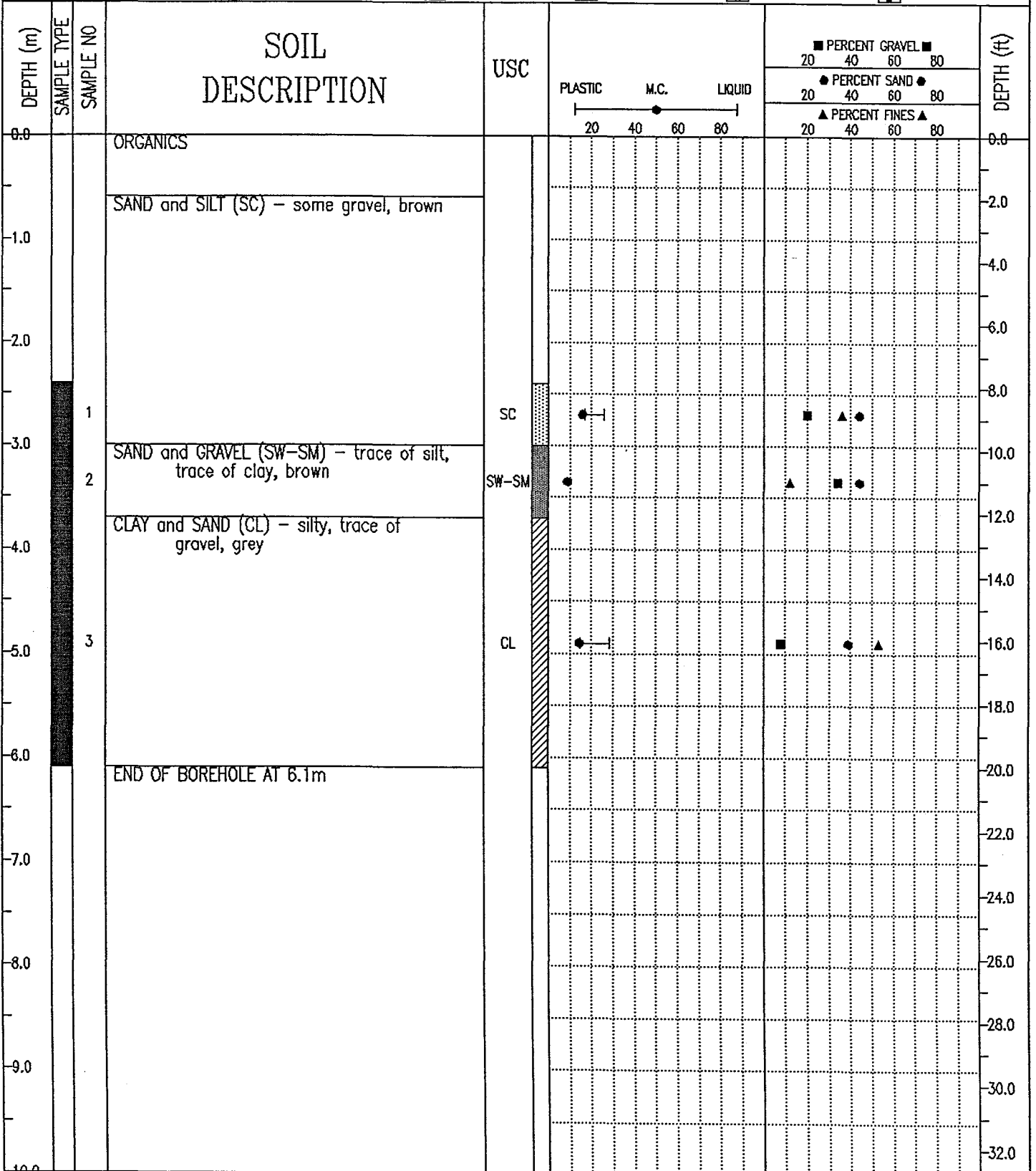

EBA Engineering Consultants Ltd.
Whitehorse, Yukon

COMPLETION DEPTH 6.1 m

COMPLETE 71/ /

LOGGED BY

DWG NO.

DEMPSTER HIGHWAY CORRIDOR	SOURCE: KM 708.9 NWT, 250m R OF HIGHWAY	BOREHOLE No. 7089B235
GRANULAR RESOURCE INVENTORY	UTM ZONE: 8 N7570000 E570450	Project No: 0201-4800
PUBLIC WORKS CANADA	ORIGINAL BOREHOLE NUMBER - C-235	ELEVATION 0.000 (m)

SAMPLE TYPE GRAB NO RECOVERY SPLIT SPOON

DEPTH (m)	SAMPLE TYPE	SAMPLE NO	SOIL DESCRIPTION	USC	PLASTIC 20 40 60 80	M.C. 20 40 60 80	LIQUID 20 40 60 80	PERCENT GRAVEL			PERCENT SAND			PERCENT FINES			DEPTH (ft)
								20	40	60	80	20	40	60	80	20	
0.0			ORGANIC														0.0
0.0 - 1.0		1	SAND - gravelly														0.0 - 2.0
1.0 - 2.0																	2.0 - 4.0
2.0 - 3.0			ICE														4.0 - 6.0
3.0			END OF BOREHOLE AT 3.0m														6.0 - 8.0
3.0 - 4.0																	8.0 - 10.0
4.0 - 5.0																	10.0 - 12.0
5.0 - 6.0																	12.0 - 14.0
6.0 - 7.0																	14.0 - 16.0
7.0 - 8.0																	16.0 - 18.0
8.0 - 9.0																	18.0 - 20.0
9.0 - 10.0																	20.0 - 22.0
																	22.0 - 24.0
																	24.0 - 26.0
																	26.0 - 28.0
																	28.0 - 30.0
																	30.0 - 32.0

EBA Engineering Consultants Ltd.
Whitehorse, Yukon

COMPLETION DEPTH 3.0 m	COMPLETE 71/ /
LOGGED BY	DWG NO.
	Page 1 of 1

DEMPSTER HIGHWAY CORRIDOR	SOURCE: KM 708.9 NWT, 250m R OF HIGHWAY	BOREHOLE No. 7089B236
GRANULAR RESOURCE INVENTORY	UTM ZONE: 8 N7570000 E570450	Project No: 0201-4800
PUBLIC WORKS CANADA	ORIGINAL BOREHOLE NUMBER - C-236	ELEVATION 0.000 (m)
SAMPLE TYPE <input checked="" type="checkbox"/> GRAB <input checked="" type="checkbox"/> NO RECOVERY <input checked="" type="checkbox"/> SPLIT SPOON <input type="checkbox"/> <input type="checkbox"/> <input type="checkbox"/>		

DEPTH (m)	SAMPLE TYPE	SAMPLE NO	SOIL DESCRIPTION	USC	PLASTIC M.C. LIQUID 	■ PERCENT GRAVEL ■ 20 40 60 80			● PERCENT SAND ● 20 40 60 80			DEPTH (ft)
						▲ PERCENT FINES ▲ 20 40 60 80						
0.0			ORGANIC GRAVEL - sandy									0.0
1.0		1										2.0
1.5			END OF BOREHOLE AT 1.5m									4.0
2.0												6.0
3.0												10.0
4.0												12.0
5.0												16.0
6.0												18.0
7.0												20.0
8.0												22.0
9.0												24.0
10.0												26.0
												28.0
												30.0
												32.0

EBA Engineering Consultants Ltd.
Whitehorse, Yukon

COMPLETION DEPTH 1.5 m	COMPLETE 71/ /
LOGGED BY	DWG NO.
	Page 1 of 1

DEMPSTER HIGHWAY CORRIDOR	SOURCE: KM 708.9 NWT, 250m R OF HIGHWAY	BOREHOLE No. 7089B239
GRANULAR RESOURCE INVENTORY	UTM ZONE: 8 N7570000 E570450	Project No: 0201-4800
PUBLIC WORKS CANADA	ORIGINAL BOREHOLE NUMBER - C-239	ELEVATION 0.000 (m)
SAMPLE TYPE <input checked="" type="checkbox"/> GRAB <input checked="" type="checkbox"/> NO RECOVERY <input checked="" type="checkbox"/> SPLIT SPOON <input type="checkbox"/> <input type="checkbox"/> <input type="checkbox"/>		

DEPTH (m)	SAMPLE TYPE	SAMPLE NO	SOIL DESCRIPTION	USC	PLASTIC M.C. LIQUID 	■ PERCENT GRAVEL ■ 20 40 60 80			● PERCENT SAND ● 20 40 60 80			DEPTH (ft)
						▲ PERCENT FINES ▲ 20 40 60 80						
0.0			GRAVEL - silty, sandy								0.0	
-1.0											-2.0	
-2.0			END OF BOREHOLE AT 1.5m								-4.0	
-3.0											-6.0	
-4.0											-8.0	
-5.0											-10.0	
-6.0											-12.0	
-7.0											-14.0	
-8.0											-16.0	
-9.0											-18.0	
-10.0											-20.0	
											-22.0	
											-24.0	
											-26.0	
											-28.0	
											-30.0	
											-32.0	

EBA Engineering Consultants Ltd.
Whitehorse, Yukon

COMPLETION DEPTH 1.5 m	COMPLETE 71/ /
LOGGED BY	DWG NO.
	Page 1 of 1

DEMPSTER HIGHWAY CORRIDOR	SOURCE: KM 708.9 NWT, 250m R OF HIGHWAY	BOREHOLE No. 7089B243
GRANULAR RESOURCE INVENTORY	UTM ZONE: 8 N7570000 E570450	Project No: 0201-4800
PUBLIC WORKS CANADA	ORIGINAL BOREHOLE NUMBER - C-243	ELEVATION 0.000 (m)
SAMPLE TYPE <input checked="" type="checkbox"/> GRAB	<input checked="" type="checkbox"/> NO RECOVERY	<input checked="" type="checkbox"/> SPLIT SPOON

DEPTH (m)	SAMPLE TYPE	SAMPLE NO	SOIL DESCRIPTION	USC	PLASTIC M.C. LIQUID ----- ----- 20 40 60 80	PERCENT GRAVEL			PERCENT SAND			PERCENT FINES			DEPTH (ft)
						20	40	60	80	20	40	60	80	20	
0.0			ORGANIC											0.0	
			GRAVEL - silty, sandy											2.0	
-1.0														4.0	
-2.0		1												6.0	
-3.0			END OF BOREHOLE AT 3.0m											10.0	
-4.0														12.0	
-5.0														14.0	
-6.0														16.0	
-7.0														18.0	
-8.0														20.0	
-9.0														22.0	
-10.0														24.0	
														26.0	
														28.0	
														30.0	
														32.0	

EBA Engineering Consultants Ltd.
Whitehorse, Yukon

COMPLETION DEPTH 3.0 m	COMPLETE 71/ /
LOGGED BY	DWG NO.
	Page 1 of 1

DEMPSTER HIGHWAY CORRIDOR	SOURCE: KM 710.3 NWT, 550m R OF HIGHWAY	BOREHOLE No. 7103B164
GRANULAR RESOURCE INVENTORY	UTM ZONE: 8 N7570700 E571750	Project No: 0201-4800
PUBLIC WORKS CANADA	ORIGINAL BOREHOLE NUMBER - 164	ELEVATION 0.000 (m)
SAMPLE TYPE <input checked="" type="checkbox"/> GRAB <input checked="" type="checkbox"/> NO RECOVERY <input checked="" type="checkbox"/> SPLIT SPOON <input type="checkbox"/> <input type="checkbox"/> <input type="checkbox"/>		

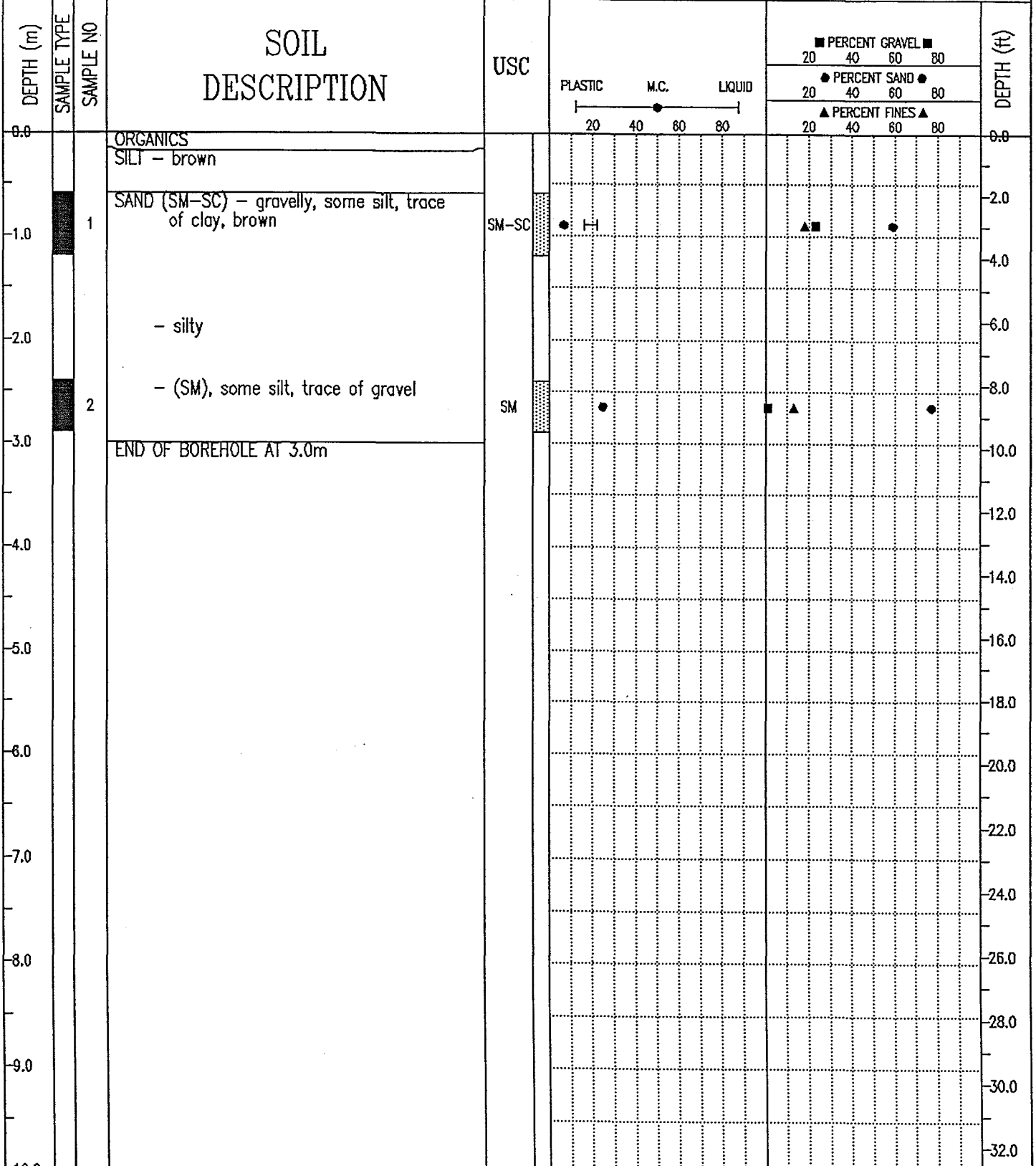

EBA Engineering Consultants Ltd.
Whitehorse, Yukon

COMPLETION DEPTH 3.0 m	COMPLETE 71/ /
LOGGED BY	DWG NO.
	Page 1 of 1

DEMPSTER HIGHWAY CORRIDOR	SOURCE: KM 710.3 NWT, 550m R OF HIGHWAY	BOREHOLE No. 7103B165
GRANULAR RESOURCE INVENTORY	UTM ZONE: 8 N7570700 E571750	Project No: 0201-4800
PUBLIC WORKS CANADA	ORIGINAL BOREHOLE NUMBER - 165	ELEVATION 0.000 (m)
SAMPLE TYPE <input checked="" type="checkbox"/> GRAB <input checked="" type="checkbox"/> NO RECOVERY <input checked="" type="checkbox"/> SPLIT SPOON <input type="checkbox"/> <input type="checkbox"/> <input type="checkbox"/>		

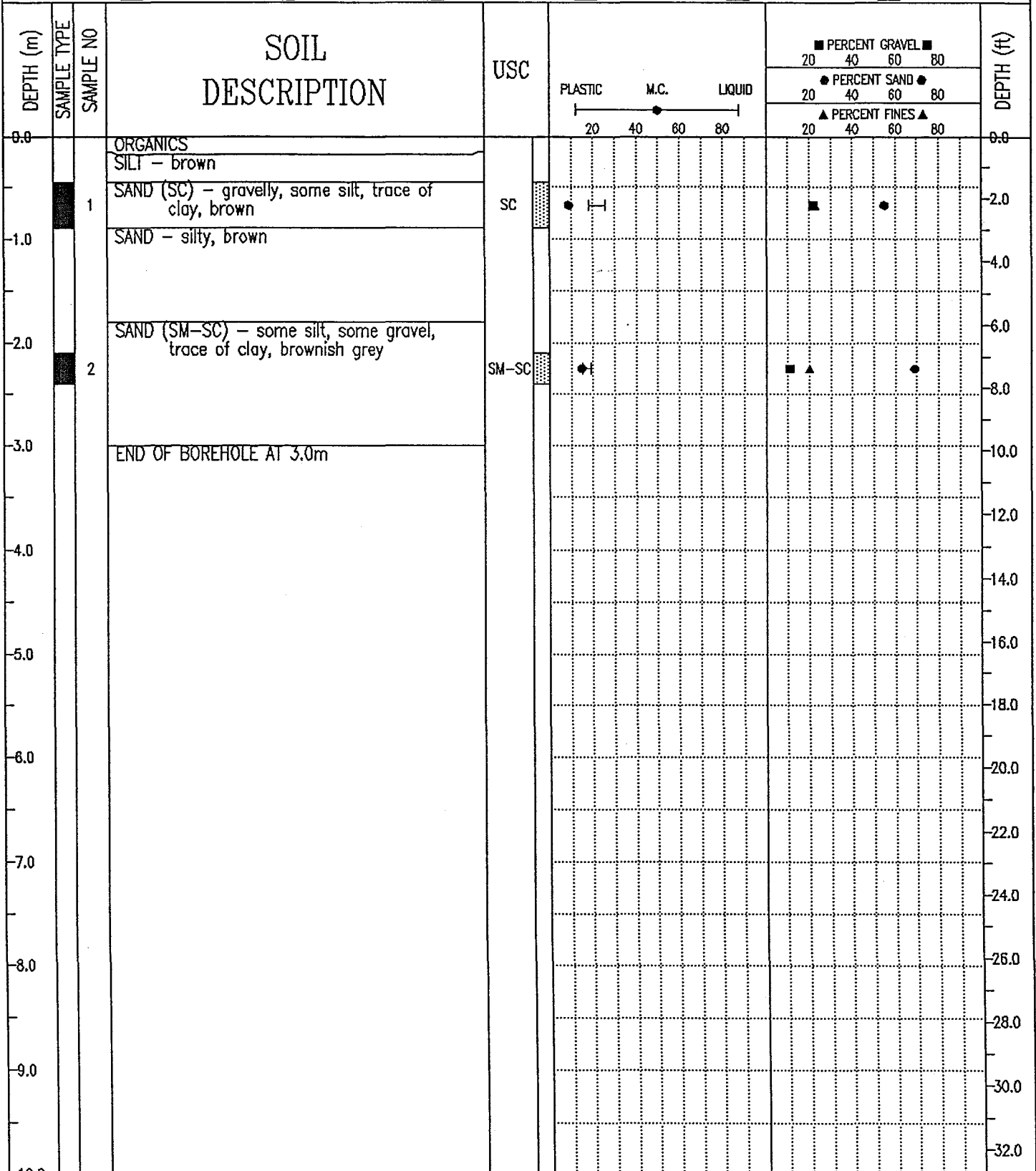

EBA Engineering Consultants Ltd.
Whitehorse, Yukon

COMPLETION DEPTH 3.0 m

COMPLETE 71/ /

LOGGED BY

DWG NO.

Page 1 of 1

DEMPSTER HIGHWAY CORRIDOR	SOURCE: KM 710.3 NWT, 550m R OF HIGHWAY	BOREHOLE No. 7103B222
GRANULAR RESOURCE INVENTORY	UTM ZONE: 8 N7570700 E571750	Project No: 0201-4800
PUBLIC WORKS CANADA	ORIGINAL BOREHOLE NUMBER - C-222	ELEVATION 0.000 (m)
SAMPLE TYPE <input checked="" type="checkbox"/> GRAB	<input checked="" type="checkbox"/> NO RECOVERY	<input checked="" type="checkbox"/> SPLIT SPOON

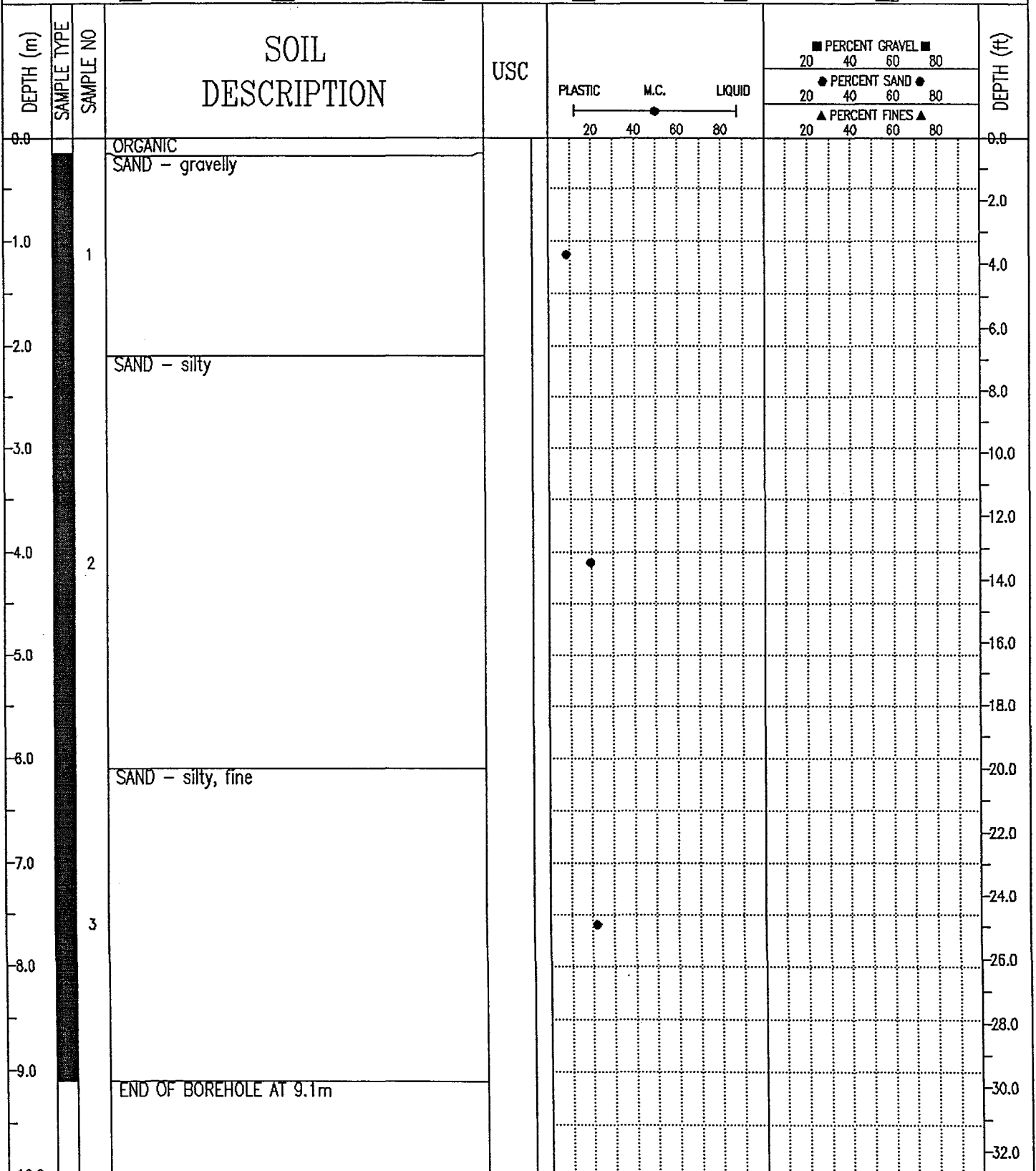

EBA Engineering Consultants Ltd.
Whitehorse, Yukon

COMPLETION DEPTH 9.1 m

COMPLETE 71/ /

LOGGED BY

DWG NO.

Page 1 of 1

DEMPSTER HIGHWAY CORRIDOR	SOURCE: KM 710.3 NWT, 550m R OF HIGHWAY	BOREHOLE No. 7103B223
GRANULAR RESOURCE INVENTORY	UTM ZONE: 8 N7570700 E571750	Project No: 0201-4800
PUBLIC WORKS CANADA	ORIGINAL BOREHOLE NUMBER - C-223	ELEVATION 0.000 (m)

SAMPLE TYPE GRAB NO RECOVERY SPLIT SPOON

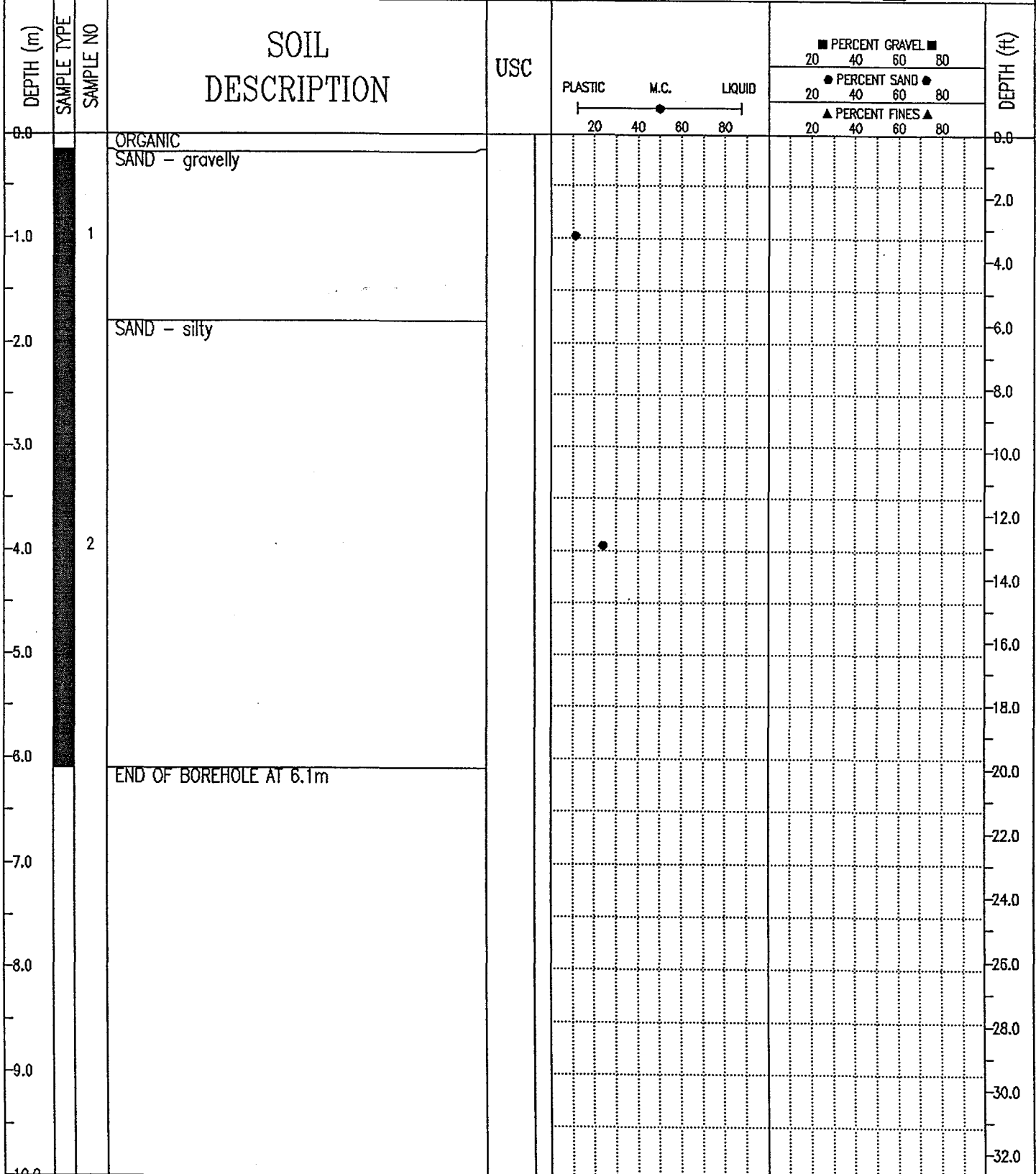

EBA Engineering Consultants Ltd.
Whitehorse, Yukon

COMPLETION DEPTH 6.1 m	COMPLETE 71/ /
LOGGED BY	DWG NO.
Page 1 of 1	

DEMPSTER HIGHWAY CORRIDOR	SOURCE: KM 710.3 NWT, 550m R OF HIGHWAY	BOREHOLE No. 7103B225
GRANULAR RESOURCE INVENTORY	UTM ZONE: 8 N7570700 E571750	Project No: 0201-4800
PUBLIC WORKS CANADA	ORIGINAL BOREHOLE NUMBER - C-225	ELEVATION 0.000 (m)

SAMPLE TYPE GRAB NO RECOVERY SPLIT SPOON

DEPTH (m)	SAMPLE TYPE	SAMPLE NO	SOIL DESCRIPTION	USC	PLASTIC 20 40 60 80	M.C. 20 40 60 80	LIQUID 20 40 60 80	PERCENT GRAVEL			PERCENT SAND			PERCENT FINES			DEPTH (ft)
								20	40	60	80	20	40	60	80	20	
0.0			ORGANIC SAND - gravelly													0.0	
1.0		1														4.0	
2.0			SAND - silty													8.0	
4.0		2														14.0	
8.0			SAND - silty, fine													20.0	
8.0		3														26.0	
9.0			END OF BOREHOLE AT 9.1m													30.0	

EBA Engineering Consultants Ltd.
Whitehorse, Yukon

COMPLETION DEPTH 9.1 m COMPLETE 71/ /
LOGGED BY DWG NO. Page 1 of 1

DEMPSTER HIGHWAY CORRIDOR	SOURCE: KM 710.3 NWT, 550m R OF HIGHWAY	BOREHOLE No. 7103B230
GRANULAR RESOURCE INVENTORY	UTM ZONE: 8 N7570700 E571750	Project No: 0201-4800
PUBLIC WORKS CANADA	ORIGINAL BOREHOLE NUMBER - C-230	ELEVATION 0.000 (m)
SAMPLE TYPE <input checked="" type="checkbox"/> GRAB <input checked="" type="checkbox"/> NO RECOVERY <input checked="" type="checkbox"/> SPLIT SPOON <input type="checkbox"/> <input type="checkbox"/> <input type="checkbox"/>		

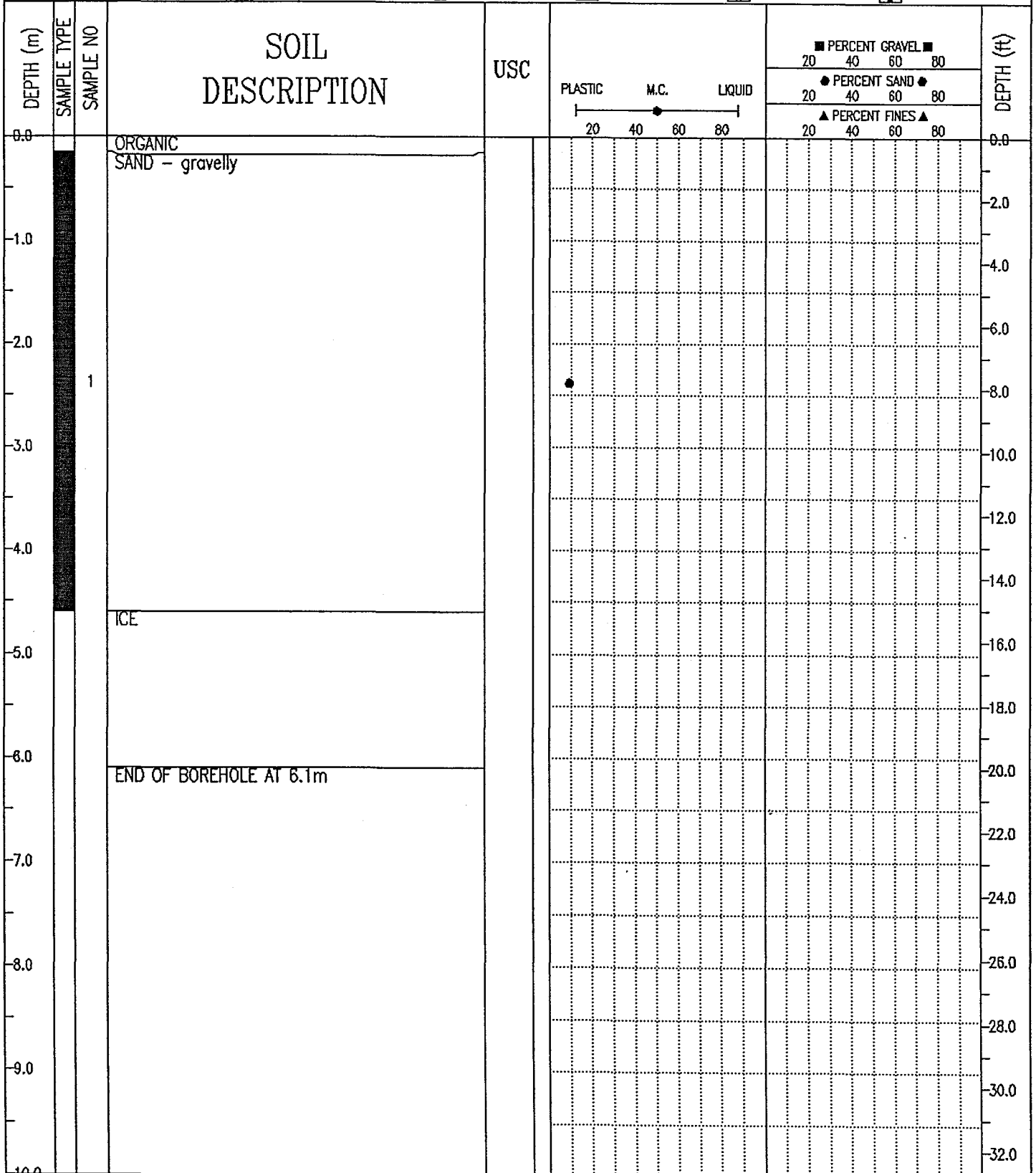

EBA Engineering Consultants Ltd.
Whitehorse, Yukon

COMPLETION DEPTH 6.1 m	COMPLETE 71/ /
LOGGED BY	DWG NO.
	Page 1 of 1

DEMPSTER HIGHWAY CORRIDOR	SOURCE: KM 711.0 NWT	BOREHOLE No. 71107453
GRANULAR RESOURCE INVENTORY	UTM ZONE: 8 N7570300 E571000	Project No: 0201-4800
DEPT. OF INDIAN AFFAIRS & NRTHN. DEVLPMT	ORIGINAL TEST PIT NUMBER - 453-A	ELEVATION 0.000 (m)

SAMPLE TYPE GRAB NO RECOVERY SPLIT SPOON

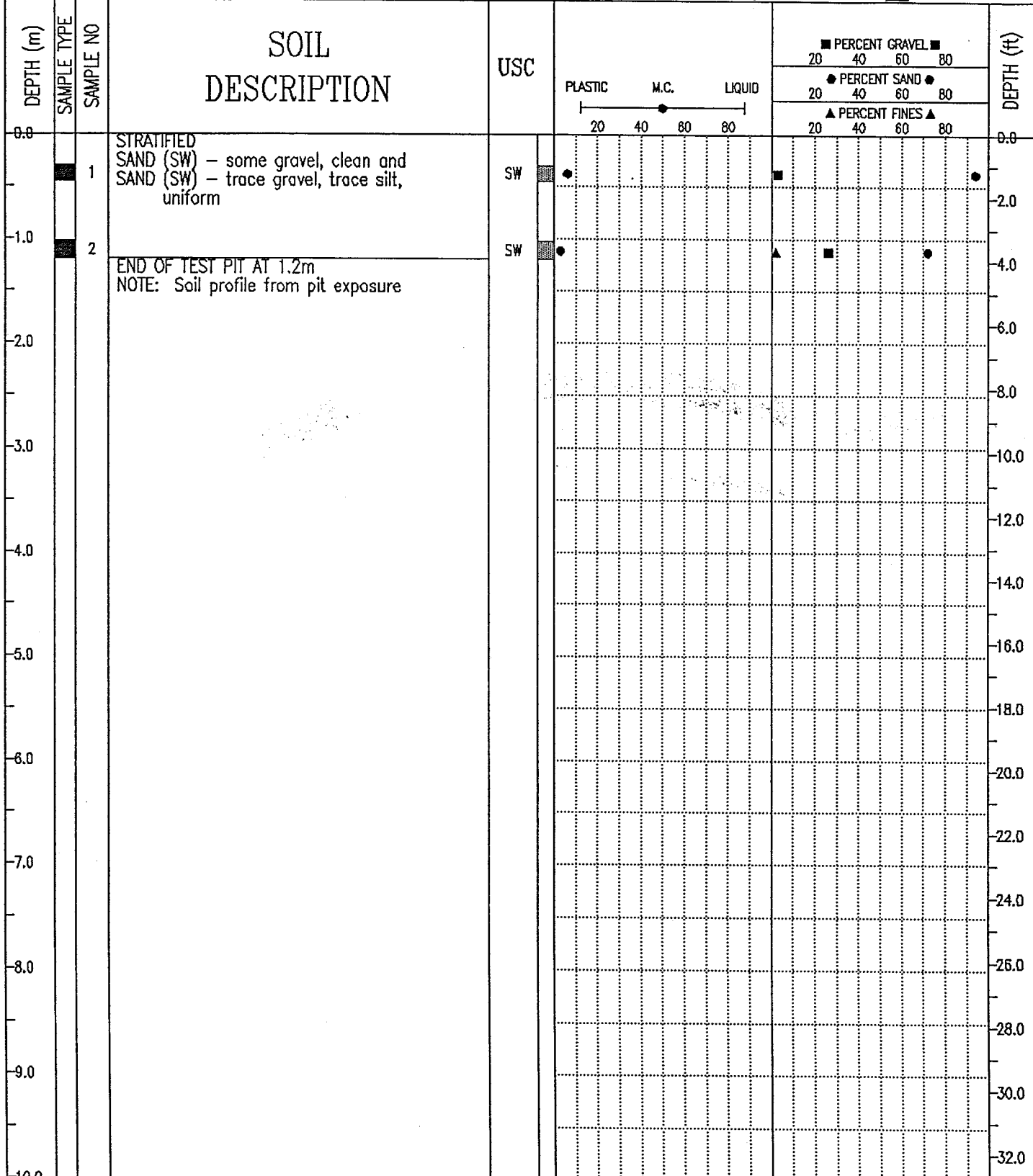

EBA Engineering Consultants Ltd.
Whitehorse, Yukon

COMPLETION DEPTH 1.2 m COMPLETE 73/ /
LOGGED BY DWG NO. Page 1 of 1

DEMPSTER HIGHWAY CORRIDOR	SOURCE: KM 711.3 NWT, 1100m R OF HIGHWAY	BOREHOLE No. 7113B168
GRANULAR RESOURCE INVENTORY	UTM ZONE: 8 N7571500 E572450	Project No: 0201-4800
PUBLIC WORKS CANADA	ORIGINAL BOREHOLE NUMBER - 168	ELEVATION 0.000 (m)
SAMPLE TYPE <input checked="" type="checkbox"/> GRAB <input checked="" type="checkbox"/> NO RECOVERY <input checked="" type="checkbox"/> SPLIT SPOON <input type="checkbox"/> <input type="checkbox"/>		

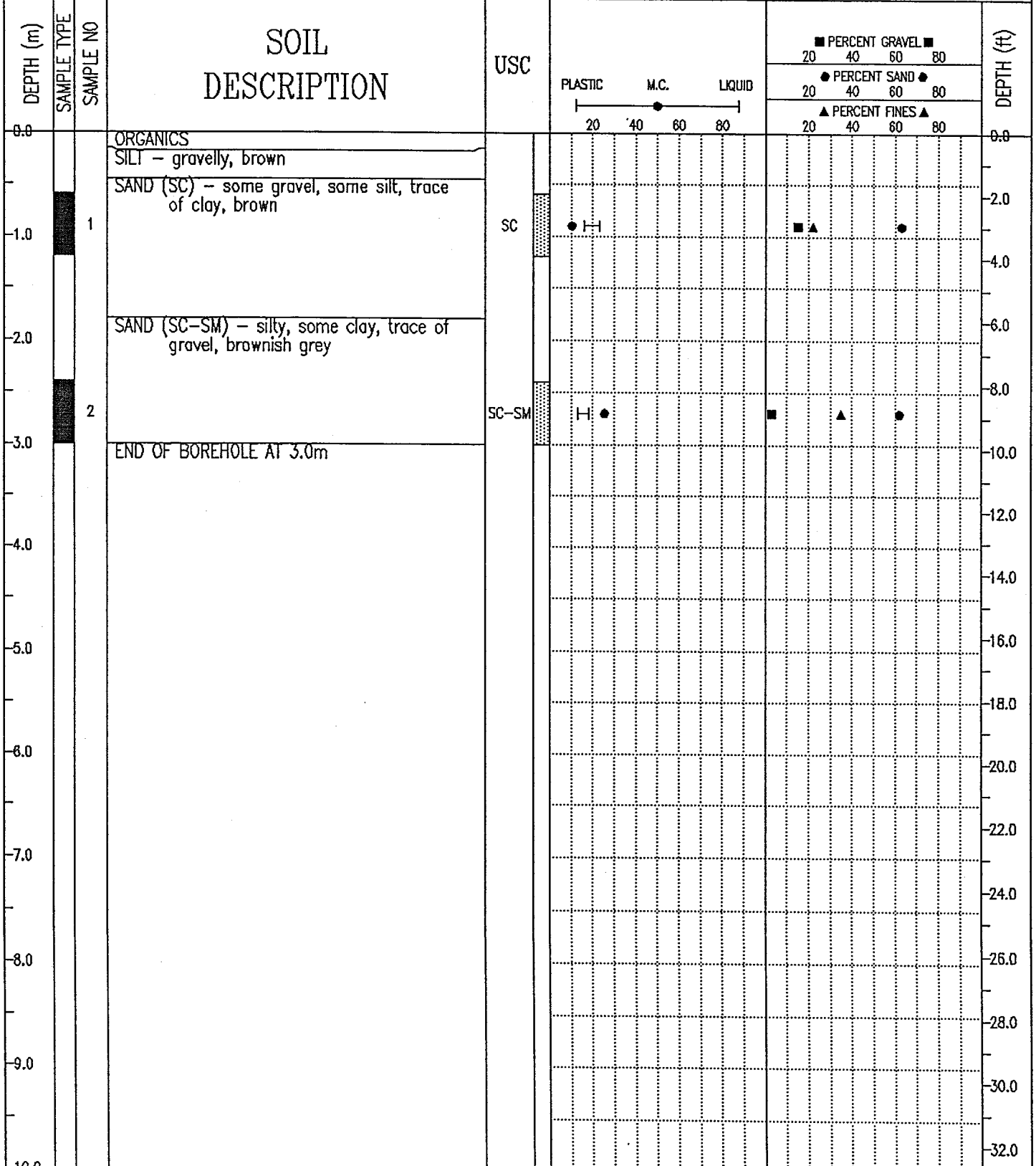

EBA Engineering Consultants Ltd.
Whitehorse, Yukon

COMPLETION DEPTH 3.0 m	COMPLETE 71/ /
LOGGED BY	DWG NO.
	Page 1 of 1

DEMPSTER HIGHWAY CORRIDOR		SOURCE: KM 711.3 NWT, 1100m R OF HIGHWAY		BOREHOLE No. 7113B215	
GRANULAR RESOURCE INVENTORY		UTM ZONE: 8 N7571500 E572450		Project No: 0201-4800	
PUBLIC WORKS CANADA		ORIGINAL BOREHOLE NUMBER - C-215		ELEVATION 0.000 (m)	
SAMPLE TYPE <input checked="" type="checkbox"/> GRAB		<input checked="" type="checkbox"/> NO RECOVERY		<input checked="" type="checkbox"/> SPLIT SPOON	

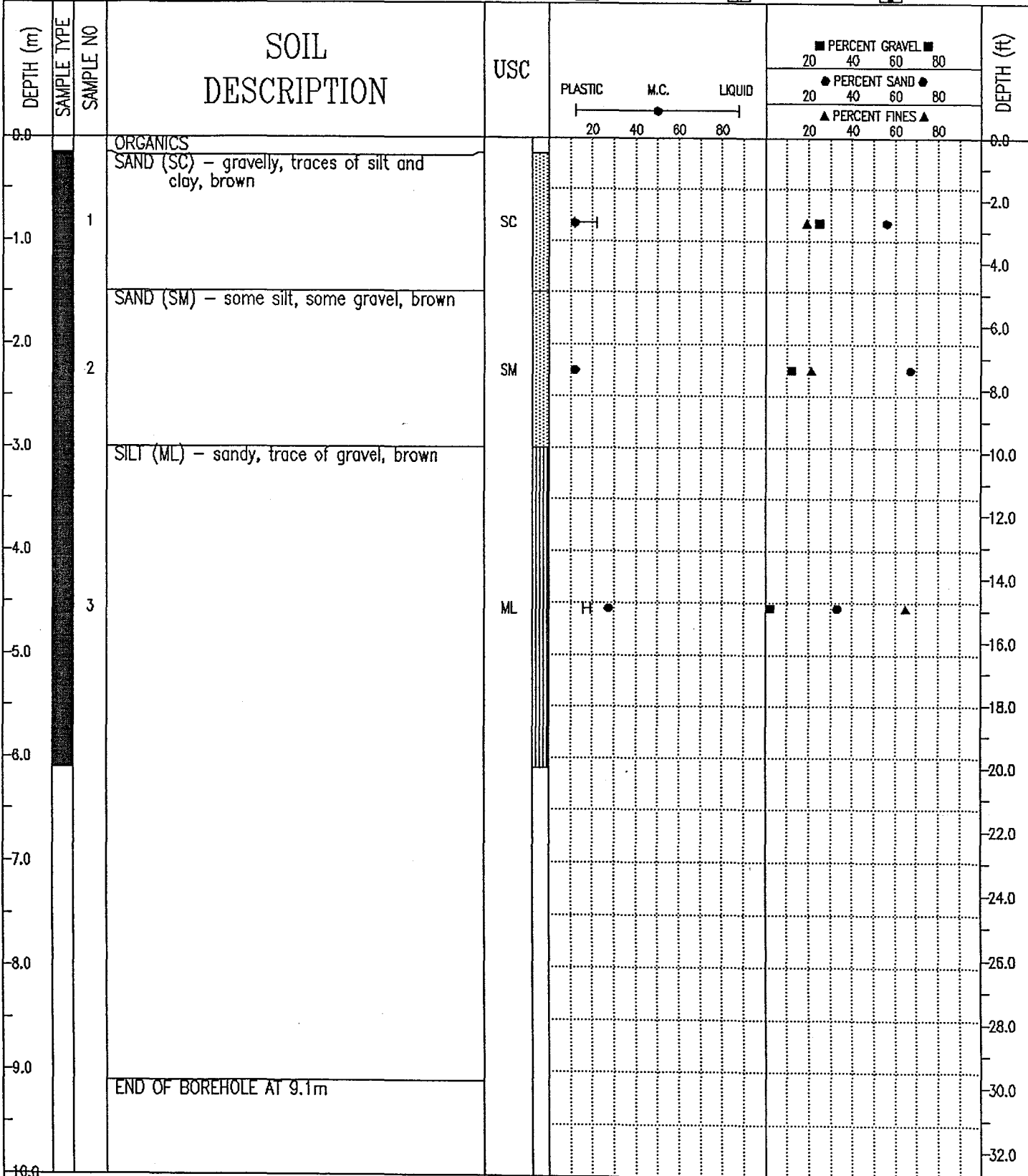

EBA Engineering Consultants Ltd.
Whitehorse, Yukon

COMPLETION DEPTH 9.1 m

COMPLETE 71/ /

LOGGED BY

DWG NO.

Page 1 of 1

DEMPSTER HIGHWAY CORRIDOR		SOURCE: KM 712.5 NWT, BOTH SIDES OF HWAY		BOREHOLE No. 7125B170	
GRANULAR RESOURCE INVENTORY		UTM ZONE: 8 N7572950 E571950		Project No: 0201-4800	
PUBLIC WORKS CANADA		ORIGINAL BOREHOLE NUMBER - 170		ELEVATION 0.000 (m)	
SAMPLE TYPE <input checked="" type="checkbox"/> GRAB		<input checked="" type="checkbox"/> NO RECOVERY		<input checked="" type="checkbox"/> SPLIT SPOON	

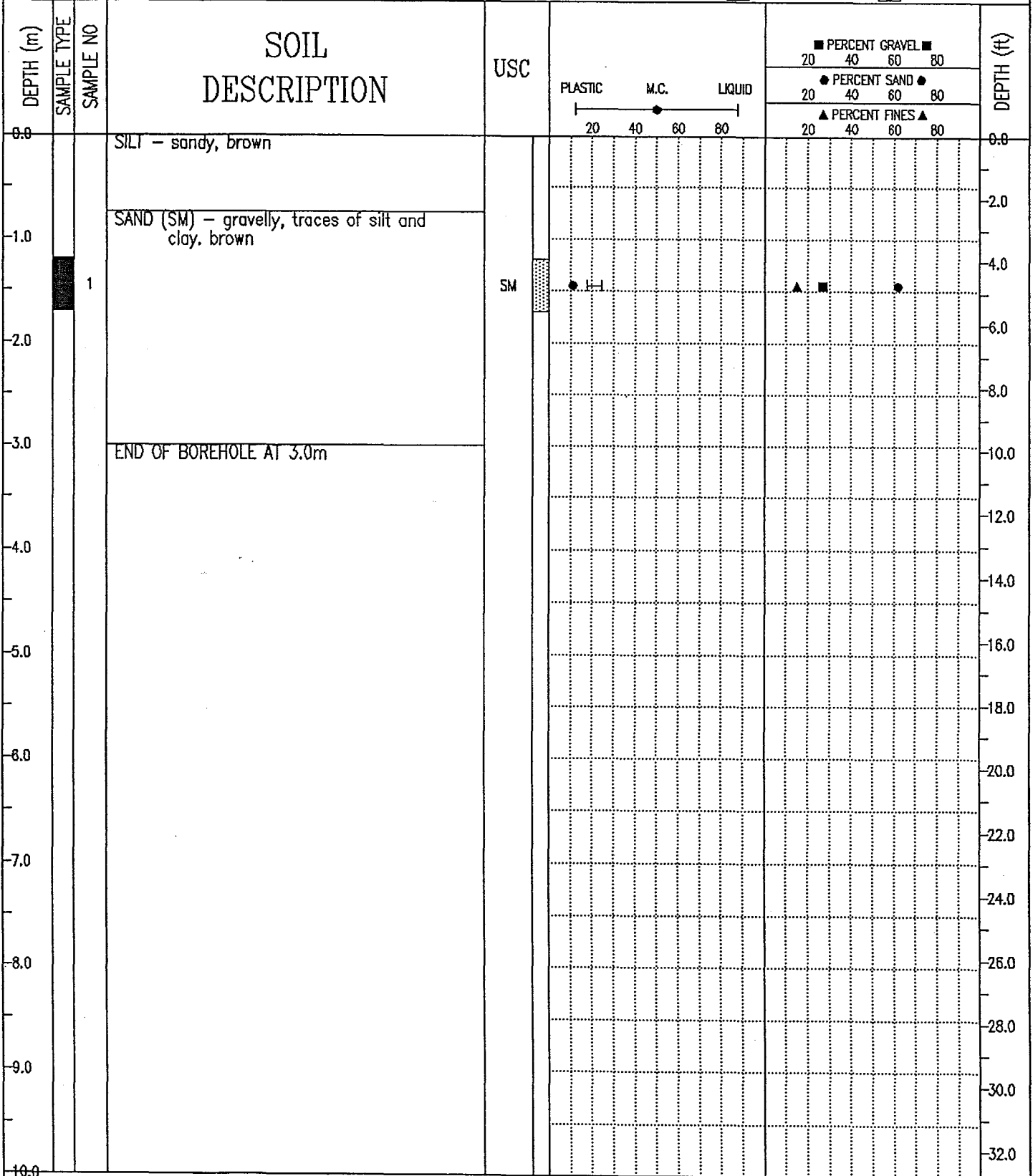

EBA Engineering Consultants Ltd.
Whitehorse, Yukon

COMPLETION DEPTH 3.0 m		COMPLETE 71/ /	
LOGGED BY	DWG NO.	Page 1 of 1	

DEMPSTER HIGHWAY CORRIDOR		SOURCE: KM 712.5 NWT, BOTH SIDES OF HWAY		BOREHOLE No. 7125B172	
GRANULAR RESOURCE INVENTORY		UTM ZONE: 8 N7572950 E571950		Project No: 0201-4800	
PUBLIC WORKS CANADA		ORIGINAL BOREHOLE NUMBER - 172		ELEVATION 0.000 (m)	
SAMPLE TYPE <input checked="" type="checkbox"/> GRAB		<input checked="" type="checkbox"/> NO RECOVERY		<input checked="" type="checkbox"/> SPLIT SPOON	

DEPTH (m)	SAMPLE TYPE	SAMPLE NO	SOIL DESCRIPTION	USC	PLASTIC M.C. LIQUID			PERCENT GRAVEL			DEPTH (ft)
					20	40	60	80	20	40	
0.0			ORGANICS								0.0
			SILT - sandy, brown								
-1.0			SAND (SC) - silty, some gravel, some clay, brown	SC	←				■	■	2.0
-2.0			SAND - silty								4.0
-3.0			END OF BOREHOLE AT 3.0m								10.0
-4.0											12.0
-5.0											16.0
-6.0											20.0
-7.0											24.0
-8.0											28.0
-9.0											32.0
-10.0											

EBA Engineering Consultants Ltd.
Whitehorse, Yukon

COMPLETION DEPTH 3.0 m		COMPLETE 71/ /	
LOGGED BY	DWG NO.	Page 1 of 1	

DEMPSTER HIGHWAY CORRIDOR	SOURCE: KM 715.4 NWT, 1000m R OF HIGHWAY	BOREHOLE No. 7154B040
GRANULAR RESOURCE INVENTORY	UTM ZONE: 8 N7576750 E572700	Project No: 0201-4800
PUBLIC WORKS CANADA	ORIGINAL BOREHOLE NUMBER - 40	ELEVATION 0.000 (m)
SAMPLE TYPE <input checked="" type="checkbox"/> GRAB <input checked="" type="checkbox"/> NO RECOVERY <input checked="" type="checkbox"/> SPLIT SPOON <input type="checkbox"/> <input type="checkbox"/> <input type="checkbox"/>		

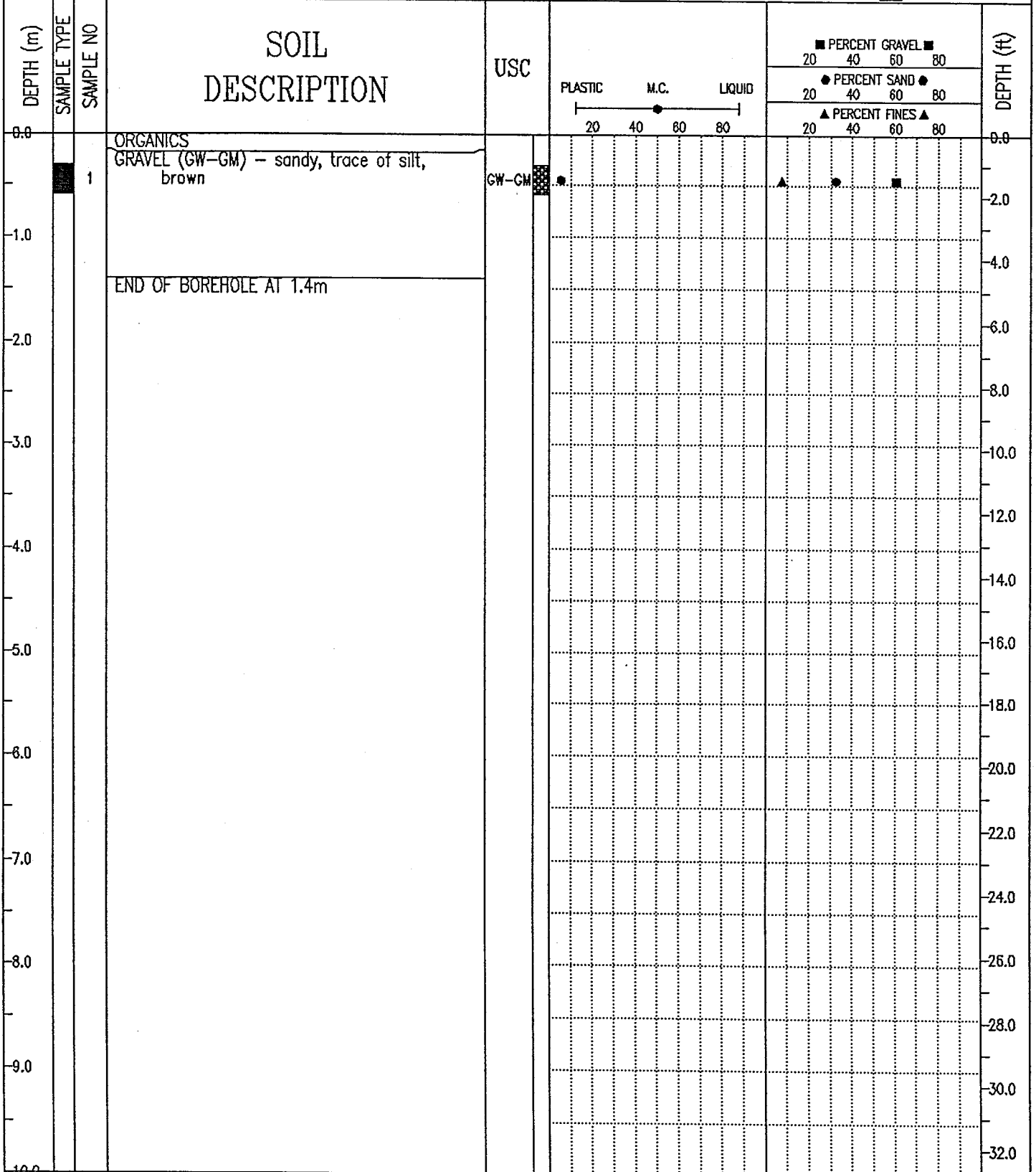

EBA Engineering Consultants Ltd.
Whitehorse, Yukon

COMPLETION DEPTH 1.4 m	COMPLETE 71/ /
LOGGED BY	DWG NO.
Page 1 of 1	