

SAMPLE TYPE     RETURN     S.P.T.     Auger     BULK     TUBE     CORE

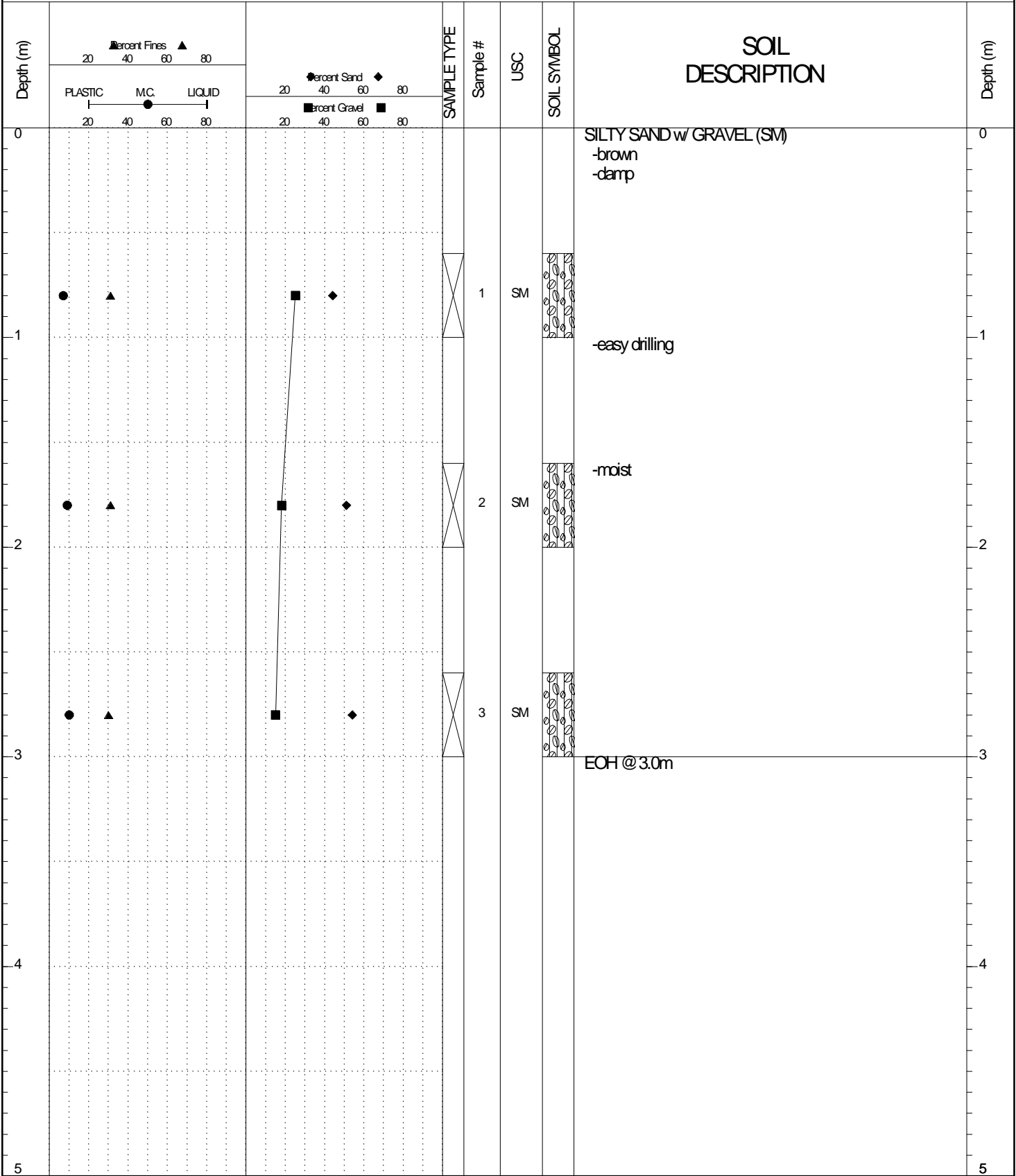

GEOTECH GRAVEL 702-705.GPJ YTG.GDT 6/17/16

SUBSURFACE EXPLORATION AND TEST REPORT		Campbell Hwy Subsurface Geotechnical Investigation	BOREHOLE NO: 702-002
CLIENT: Transportation Engineering			PROJECT NO: 552 202104 1501 1
15317 Yukon Inc. / CME 75 6" dia. STD.		LOCATION: Km 60 + 000 2m Rt CL	ELEVATION: N/A
SAMPLE TYPE	<input checked="" type="checkbox"/> RETURN	<input checked="" type="checkbox"/> S.P.T.	<input checked="" type="checkbox"/> Auger
			<input checked="" type="checkbox"/> BULK
			<input type="checkbox"/> TUBE
			<input type="checkbox"/> CORE

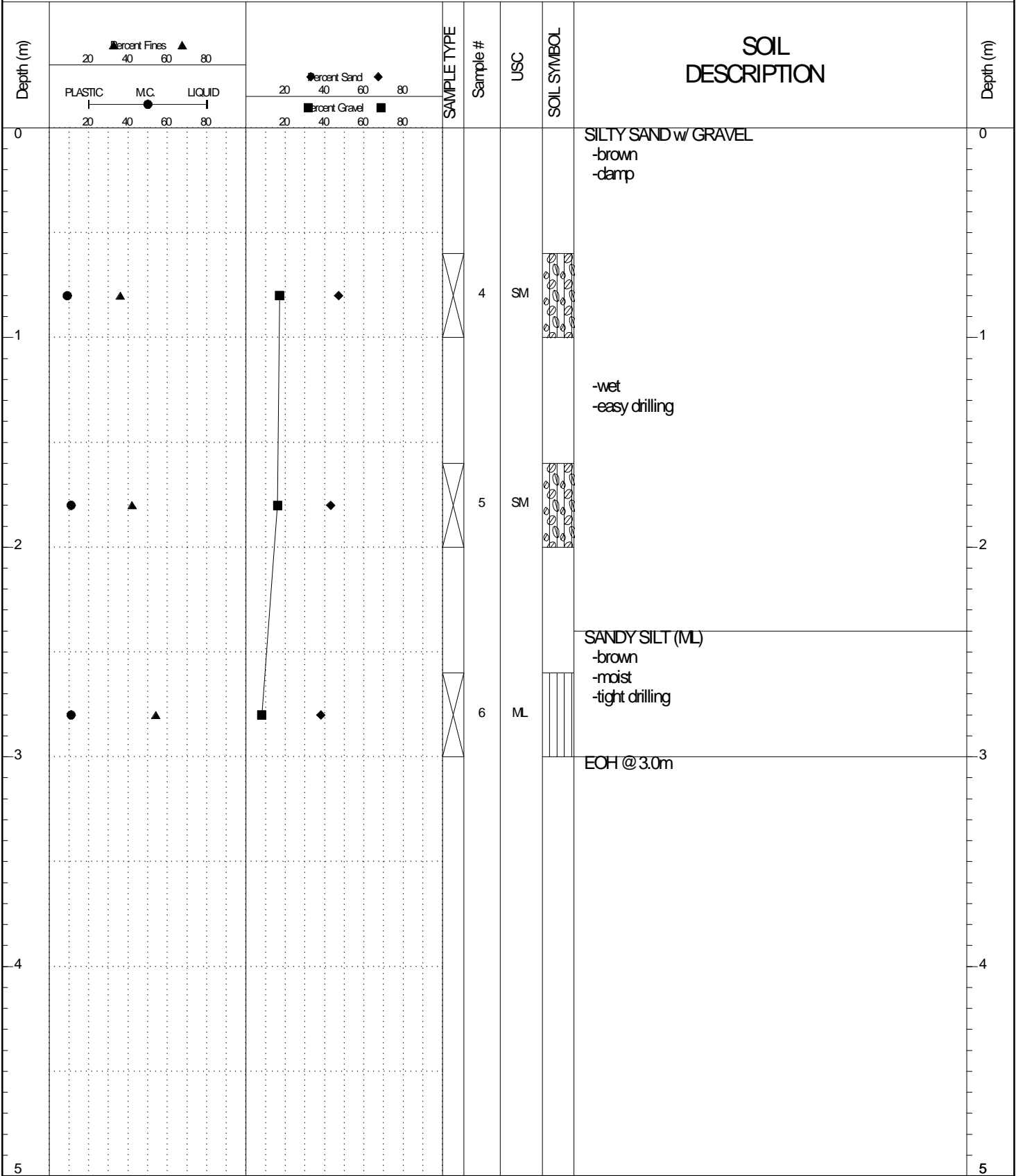

GEOTECH GRAVEL 702-705.GPJ YTG.GDT 6/17/16

SUBSURFACE EXPLORATION AND TEST REPORT		Campbell Hwy Subsurface Geotechnical Investigation	BOREHOLE NO: 702-003
CLIENT: Transportation Engineering			PROJECT NO: 552 202104 1501 1
15317 Yukon Inc. / CME 75 6" dia. STD.		LOCATION: Km 60 + 200 2m Rt CL	ELEVATION: N/A

SAMPLE TYPE  RETURN  S.P.T.  Auger  BULK  TUBE  CORE

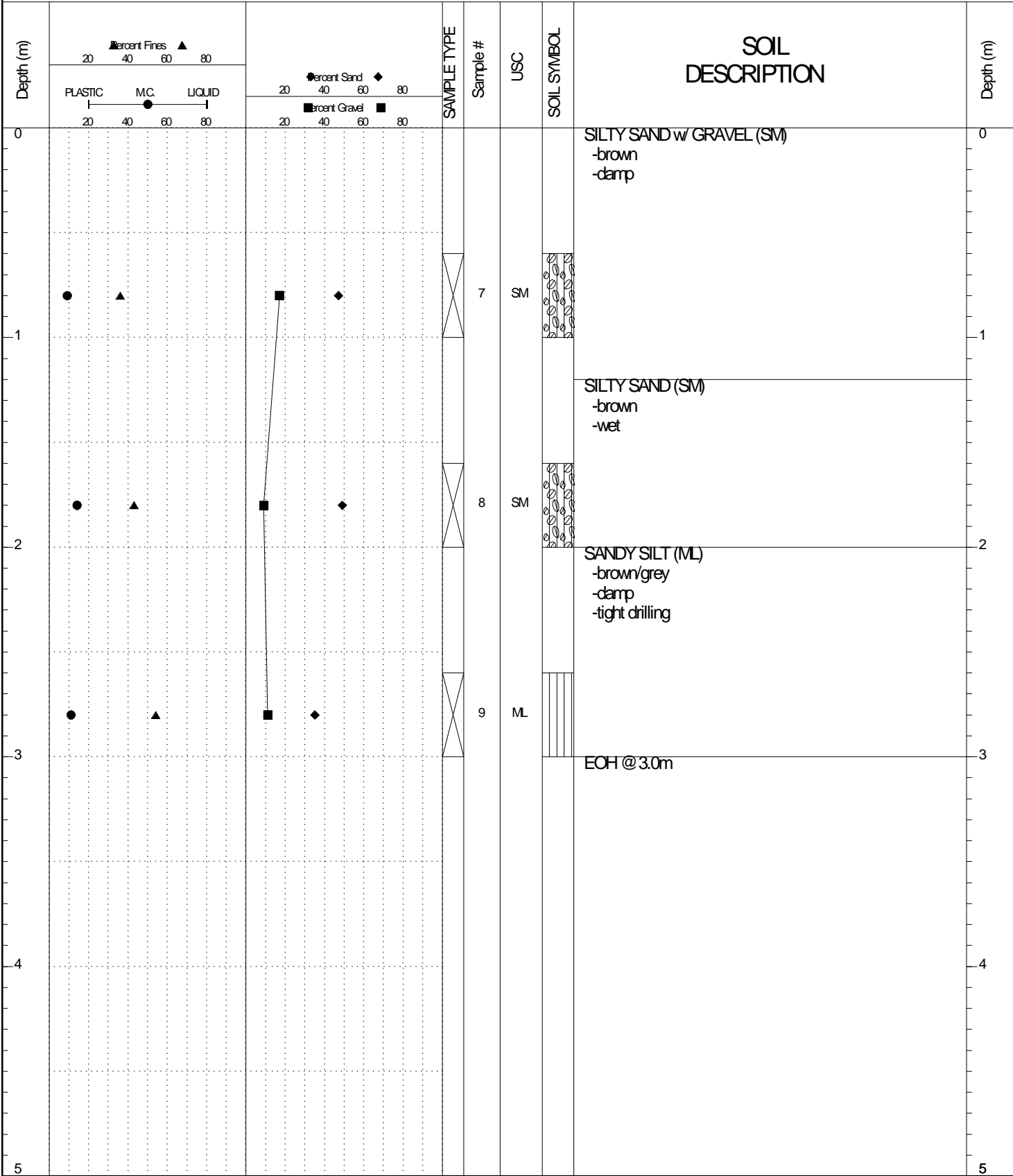

GEO TECH GRAVEL 702-705.GPJ YTG.GDT 6/17/16

SUBSURFACE EXPLORATION AND TEST REPORT		Campbell Hwy Subsurface Geotechnical Investigation		BOREHOLE NO: 702-004				
CLIENT: Transportation Engineering				PROJECT NO: 552 202104 1501 1				
15317 Yukon Inc. / CME 75 6" dia. STD.		LOCATION: Km 60 + 400 2m Rt CL		ELEVATION: N/A				
SAMPLE TYPE		<input checked="" type="checkbox"/> RETURN	<input checked="" type="checkbox"/> S.P.T.	<input checked="" type="checkbox"/> Auger	<input checked="" type="checkbox"/> BULK			
		<input type="checkbox"/> TUBE	<input checked="" type="checkbox"/> CORE					
Depth (m)	▲ Percent Fines ▲ 20 40 60 80 PLASTIC MC. LIQUID 20 40 60 80		SAMPLE TYPE	Sample #	USC	SOIL SYMBOL	SOIL DESCRIPTION	Depth (m)
	● Percent Sand ◆ 20 40 60 80 ■ Percent Gravel ■ 20 40 60 80							
0							SILTY SAND w/ GRAVEL TO SILTY SAND (SM) -brown -clmp	0
1	● ▲			10	SM			1
2	● ▲			11	SM			2
3	● ▲			12	ML		SANDY SILT (ML) -brown -clmp -easy drilling	3
4							EOH @ 3.0m	4
5								5
		<b>Highways and Public Works Transportation Engineering Branch</b>			LOGGED BY: GC REVIEWED BY:		COMPLETION DEPTH: 3.00 m COMPLETION DATE: 7/18/06	
							Page 1 of 1	

GEOTECH GRAVEL 702-705.GPJ YTG.GDT 6/17/16

SAMPLE TYPE     RETURN     S.P.T.     Auger     BULK     TUBE     CORE

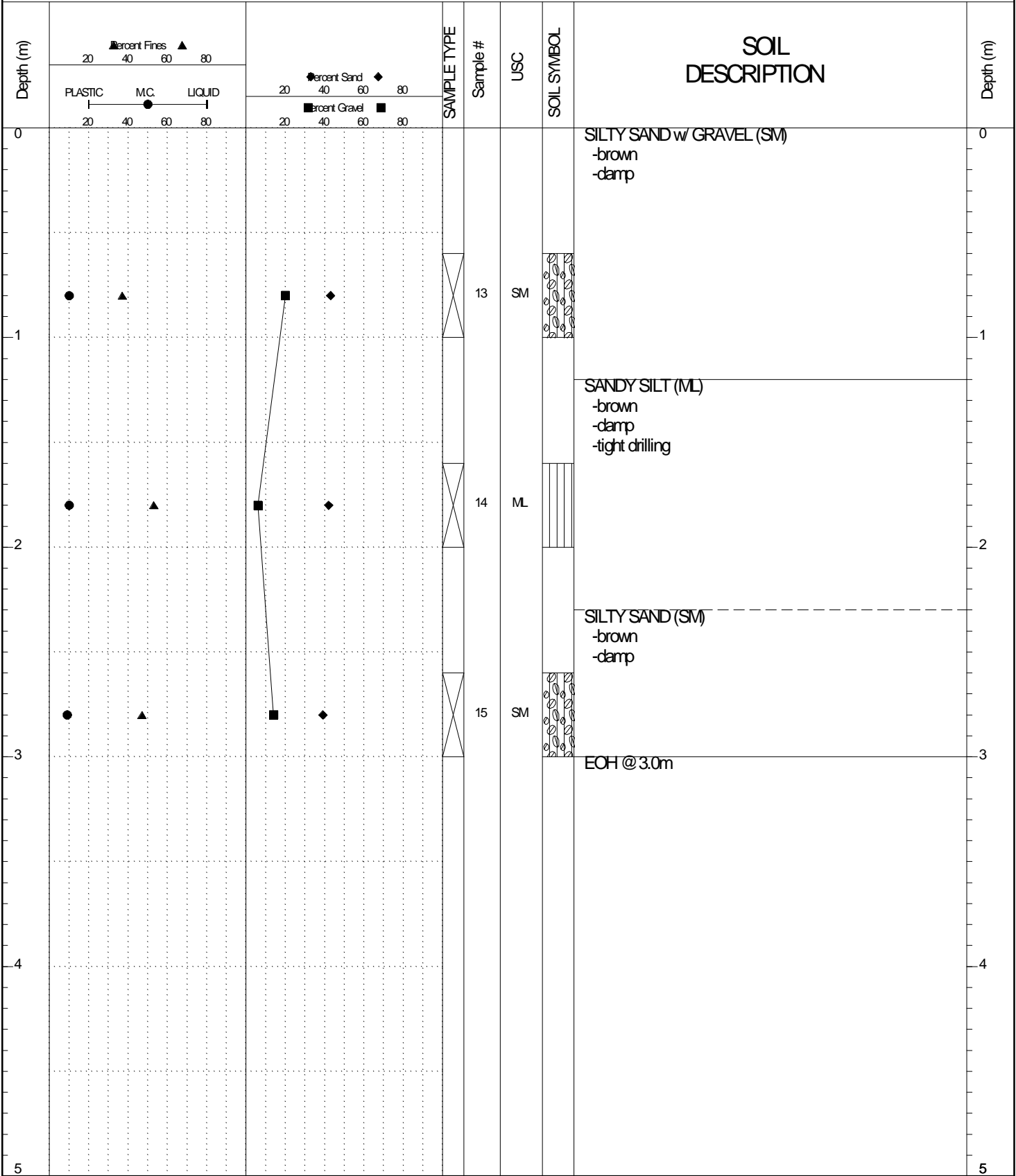

GEO TECH GRAVEL 702-705.GPJ YTG.GDT 6/17/16

SUBSURFACE EXPLORATION AND TEST REPORT		Campbell Hwy Subsurface Geotechnical Investigation	BOREHOLE NO: 702-006
CLIENT: Transportation Engineering			PROJECT NO: 552 202104 1501 1
15317 Yukon Inc. / CME 75 6" dia. STD.		LOCATION: Km 60 + 800 2m Rt CL	ELEVATION: N/A

SAMPLE TYPE  RETURN  S.P.T.  Auger  BULK  TUBE  CORE

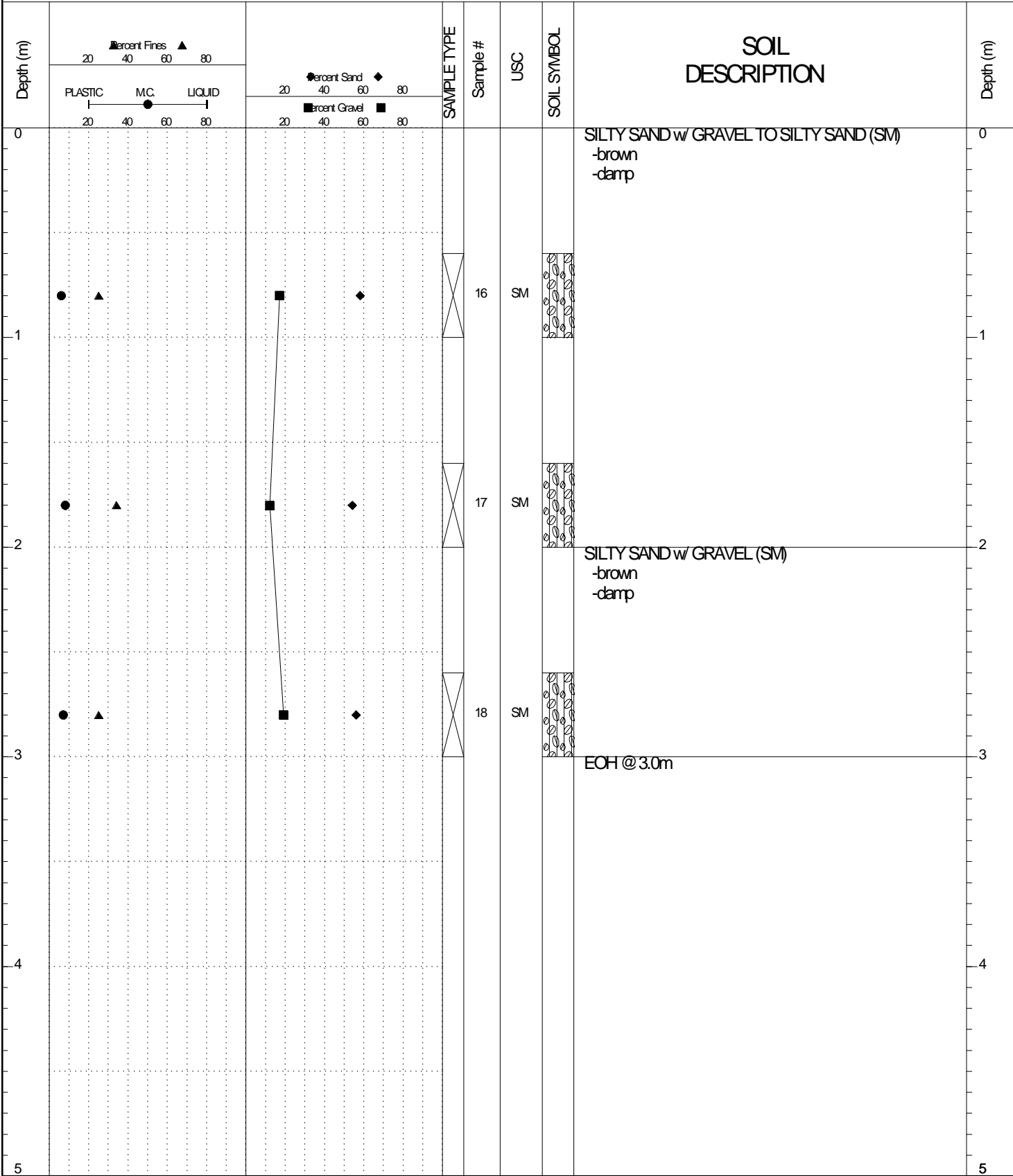

GEOTECH GRAVEL 702-705.GPJ YTG.GDT 6/17/16

SAMPLE TYPE     RETURN     S.P.T.     Auger     BULK     TUBE     CORE

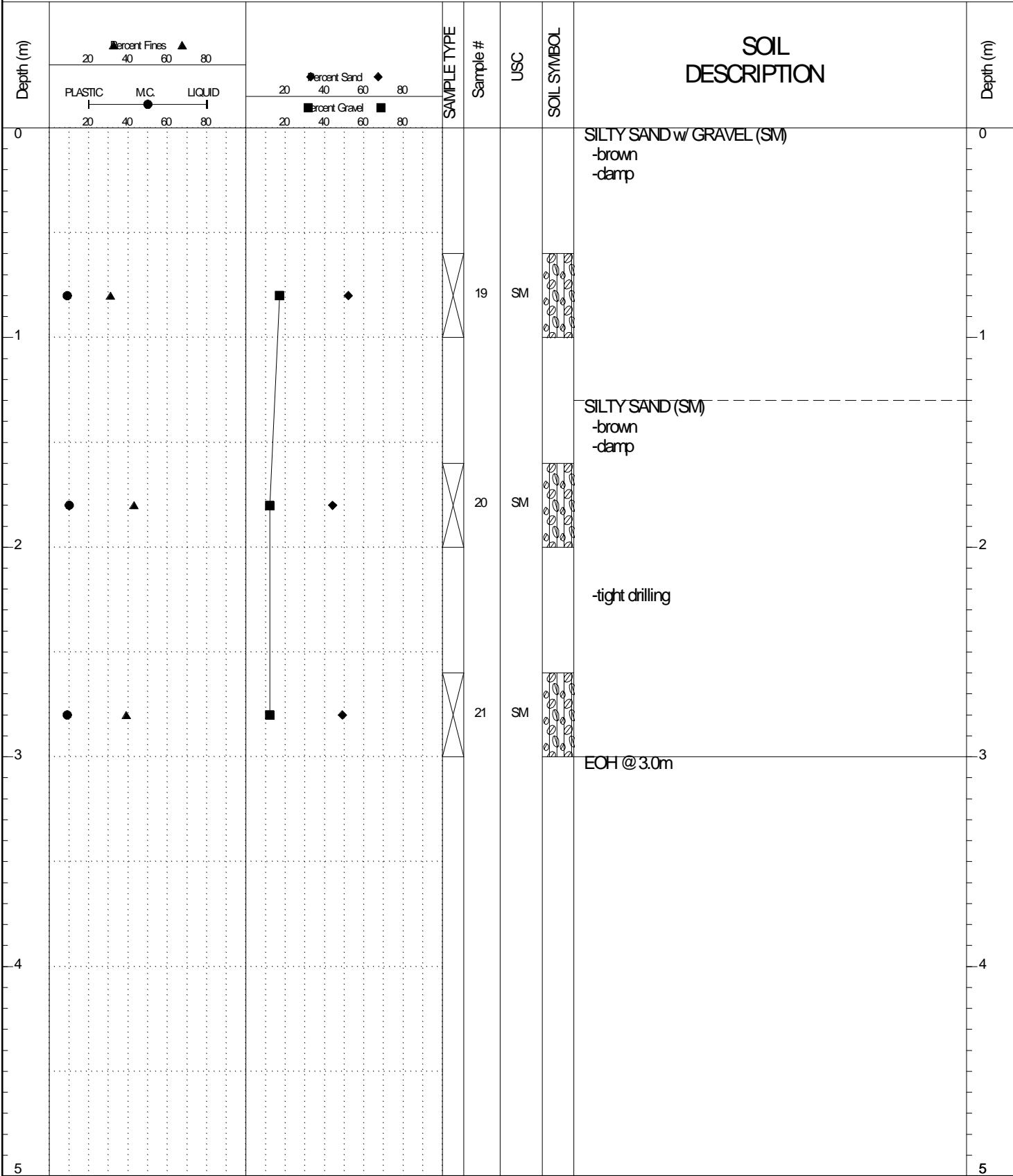

GEOTECH GRAVEL 702-705.GPJ YTG.GDT 6/17/16

SUBSURFACE EXPLORATION AND TEST REPORT		Campbell Hwy Subsurface Geotechnical Investigation	BOREHOLE NO: 702-008
CLIENT: Transportation Engineering			PROJECT NO: 552 202104 1501 1
15317 Yukon Inc. / CME 75 6" dia. STD.		LOCATION: Km 61 + 200 2m Rt CL	ELEVATION: N/A
SAMPLE TYPE	<input checked="" type="checkbox"/> RETURN	<input checked="" type="checkbox"/> S.P.T.	<input checked="" type="checkbox"/> Auger
			<input checked="" type="checkbox"/> BULK
			<input type="checkbox"/> TUBE
			<input type="checkbox"/> CORE

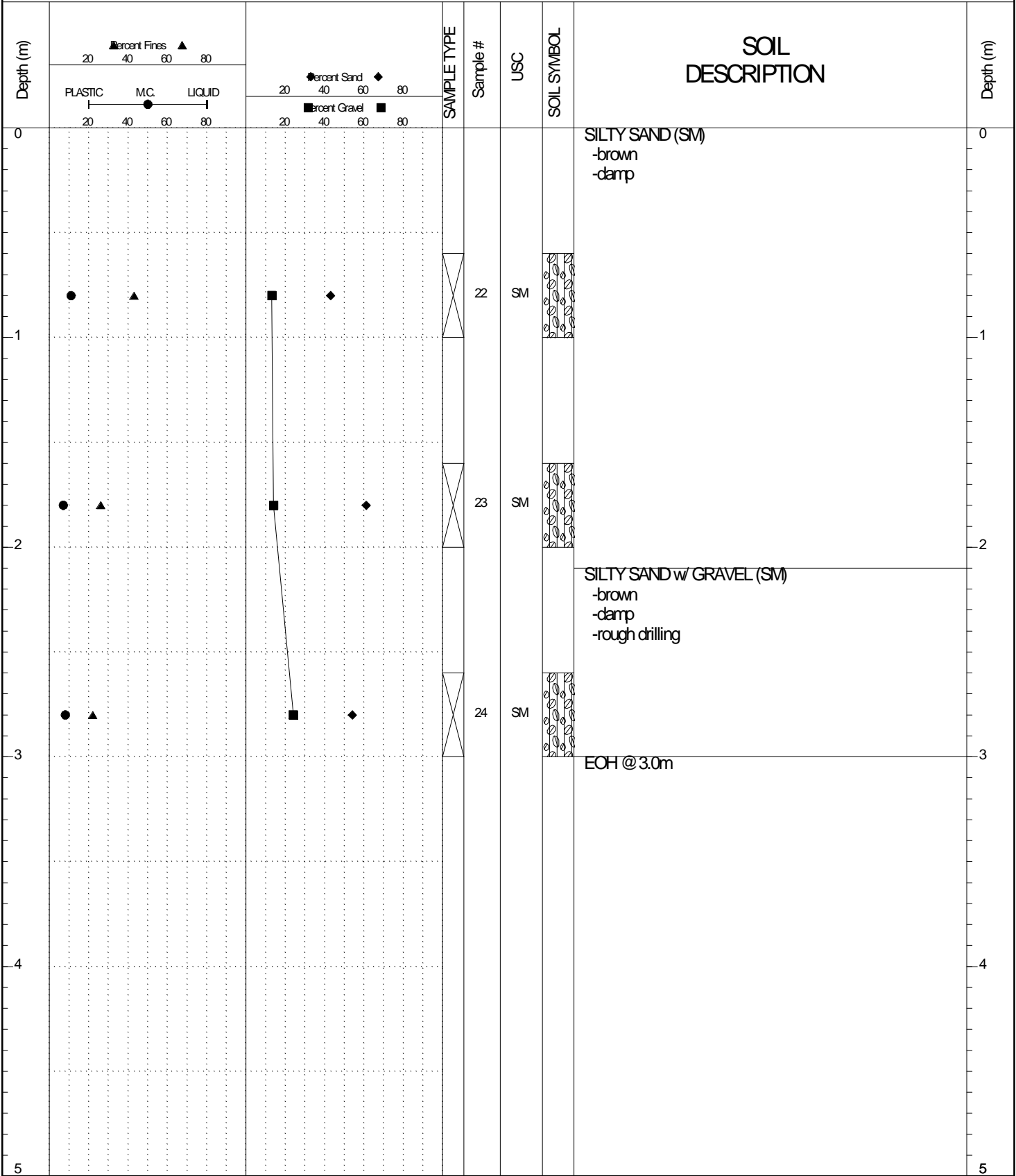

GEOTECH GRAVEL 702-705.GPJ YTG.GDT 6/17/16

SAMPLE TYPE     RETURN     S.P.T.     Auger     BULK     TUBE     CORE

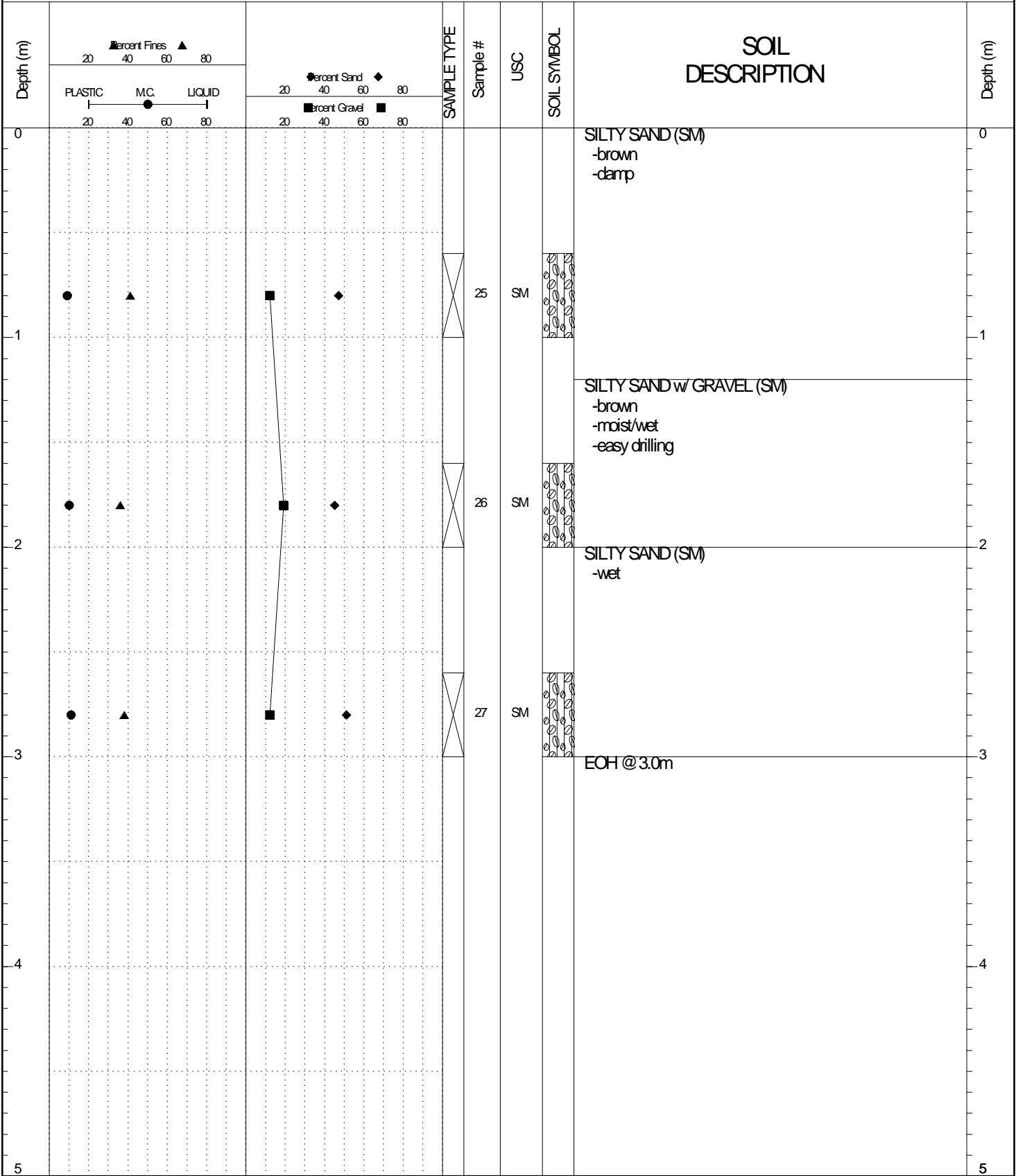

GEOTECH GRAVEL 702-705.GPJ YTG.GDT 6/17/16

SAMPLE TYPE     RETURN     S.P.T.     Auger     BULK     TUBE     CORE

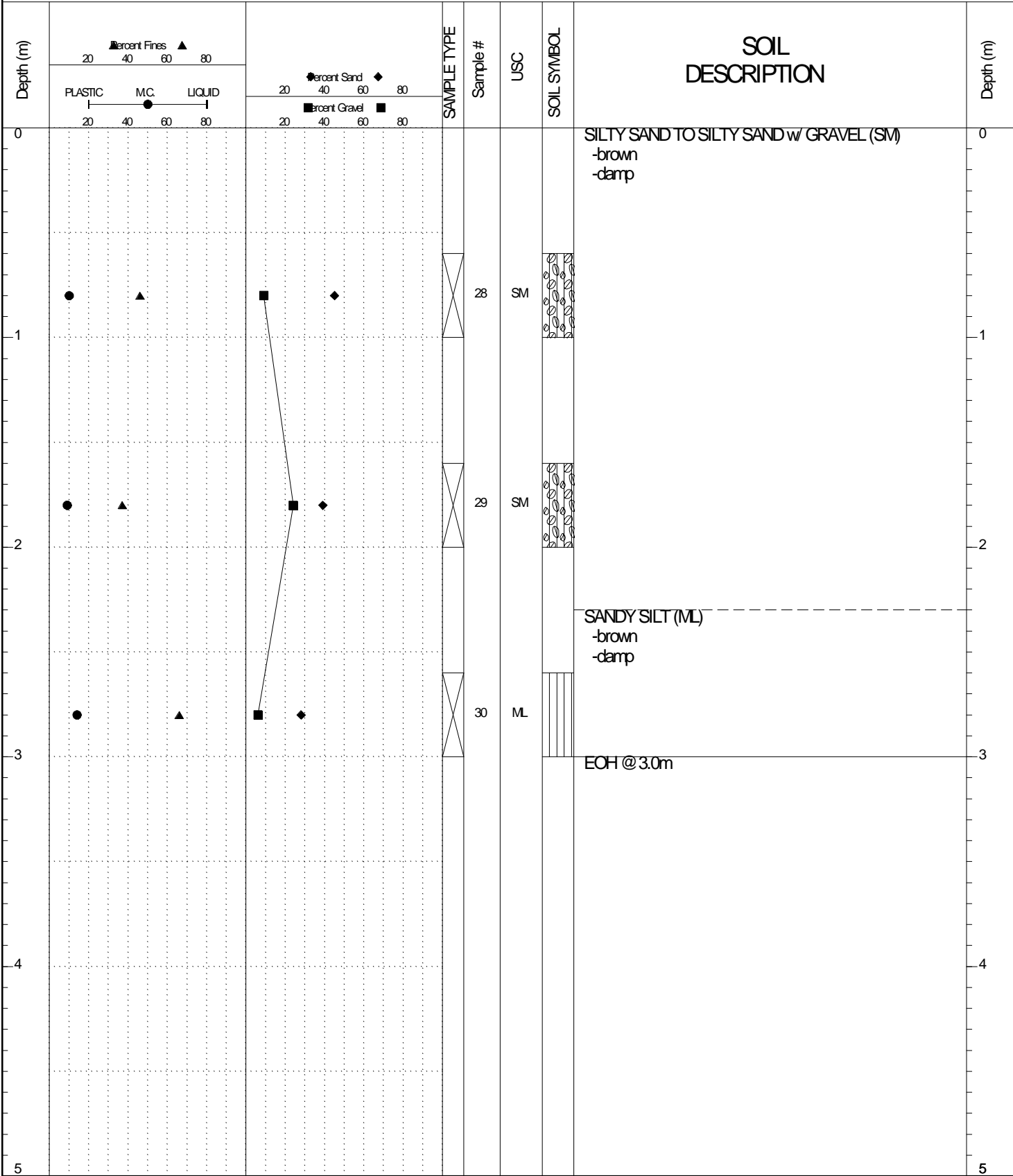

GEO TECH GRAVEL 702-705.GPJ YTG.GDT 6/17/16

SAMPLE TYPE     RETURN     S.P.T.     Auger     BULK     TUBE     CORE

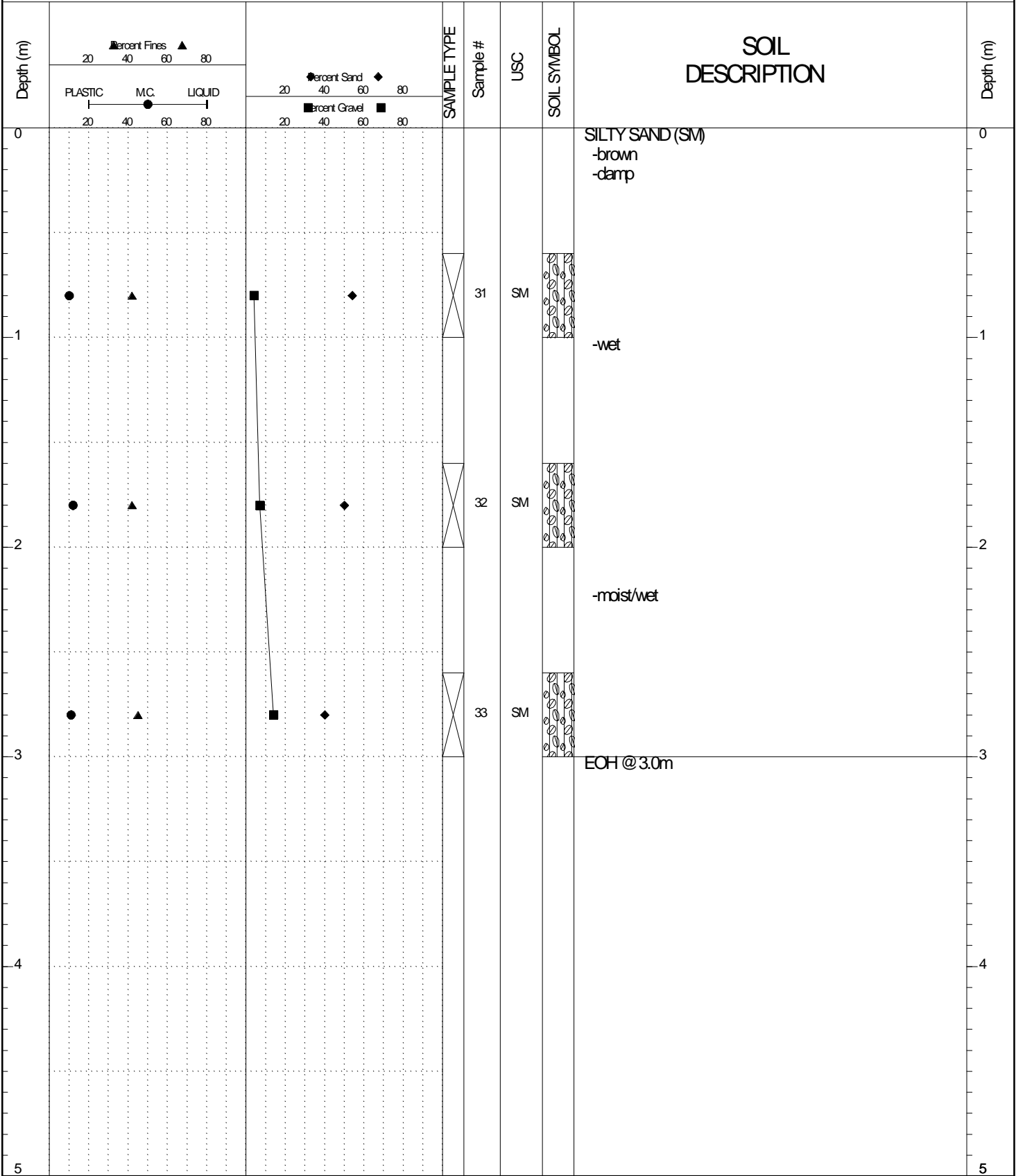

GEOTECH GRAVEL 702-705.GPJ YTG.GDT 6/17/16

SUBSURFACE EXPLORATION AND TEST REPORT		Campbell Hwy Subsurface Geotechnical Investigation	BOREHOLE NO: 702-012
CLIENT: Transportation Engineering			PROJECT NO: 552 202104 1501 1
15317 Yukon Inc. / CME 75 6" dia. STD.		LOCATION: Km 61 + 950 2m Rt CL	ELEVATION: N/A
SAMPLE TYPE	<input checked="" type="checkbox"/> RETURN	<input checked="" type="checkbox"/> S.P.T.	<input checked="" type="checkbox"/> Auger
			<input checked="" type="checkbox"/> BULK
			<input type="checkbox"/> TUBE
			<input type="checkbox"/> CORE

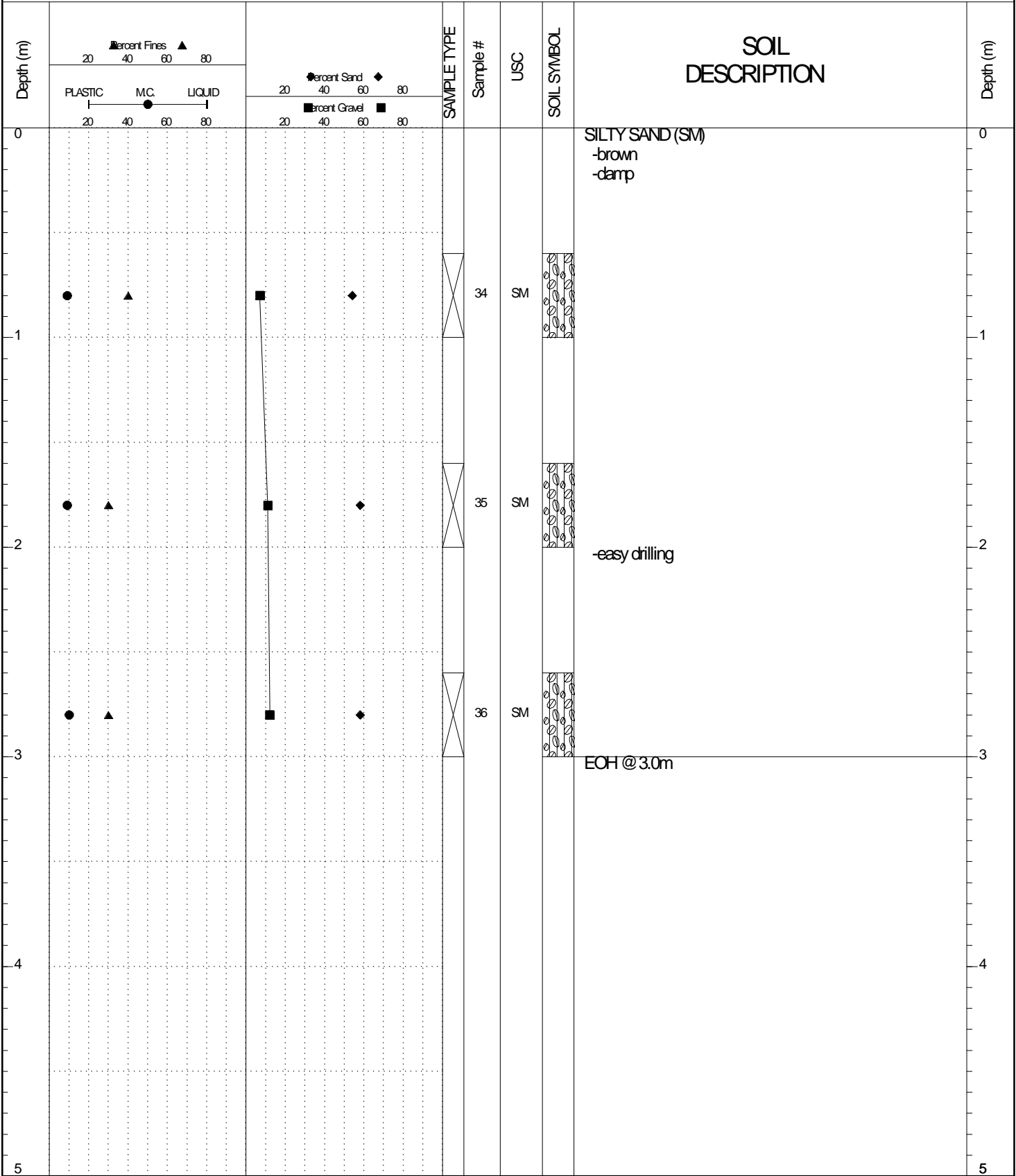

GEOTECH GRAVEL 702-705.GPJ YTG.GDT 6/17/16

SUBSURFACE EXPLORATION AND TEST REPORT		Campbell Hwy Subsurface Geotechnical Investigation	BOREHOLE NO: 702-013
CLIENT: Transportation Engineering			PROJECT NO: 552 202104 1501 1
15317 Yukon Inc. / CME 75 6" dia. STD.		LOCATION: Km 62 + 100 2m Rt CL	ELEVATION: N/A
SAMPLE TYPE	<input checked="" type="checkbox"/> RETURN	<input checked="" type="checkbox"/> S.P.T.	<input checked="" type="checkbox"/> Auger
			<input checked="" type="checkbox"/> BULK
			<input type="checkbox"/> TUBE
			<input type="checkbox"/> CORE

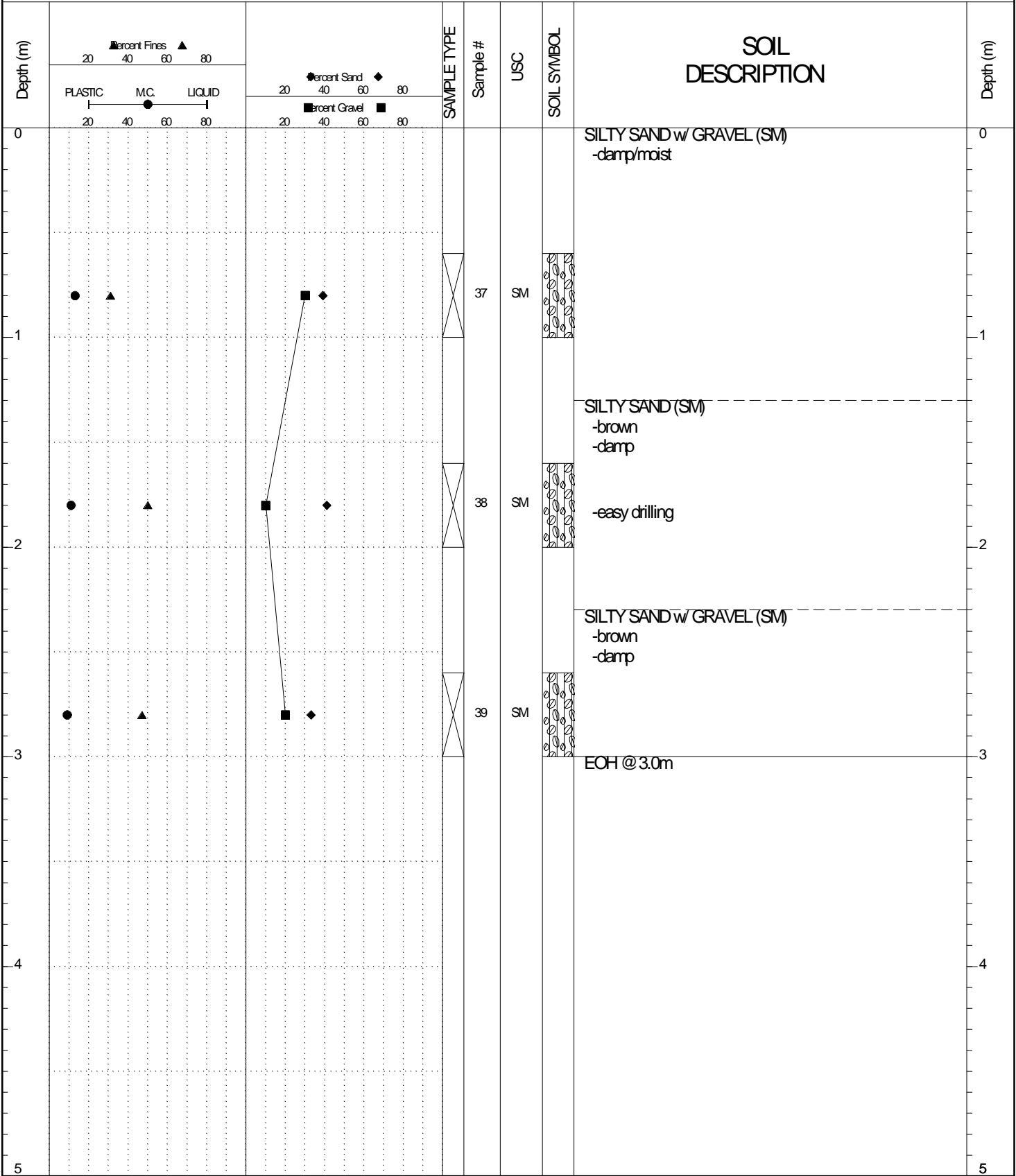

GEOTECH GRAVEL 702-705.GPJ YTG.GDT 6/17/16

SUBSURFACE EXPLORATION AND TEST REPORT		Campbell Hwy Subsurface Geotechnical Investigation		BOREHOLE NO: 702-014			
CLIENT: Transportation Engineering				PROJECT NO: 552 202104 1501 1			
15317 Yukon Inc. / CME 75 6" dia. STD.		LOCATION: Km 62 + 300		ELEVATION: N/A			
SAMPLE TYPE		<input checked="" type="checkbox"/> RETURN	<input checked="" type="checkbox"/> S.P.T.	<input checked="" type="checkbox"/> Auger	<input checked="" type="checkbox"/> BULK		
				<input type="checkbox"/> TUBE	<input type="checkbox"/> CORE		
Depth (m)	▲ Percent Fines ▲ 20 40 60 80 PLASTIC MC. LIQUID 20 40 60 80		◆ Percent Sand ◆ 20 40 60 80 ■ Percent Gravel ■ 20 40 60 80		SOIL SYMBOL		
						SOIL DESCRIPTION	
0					SM		SILTY SAND w/ GRAVEL (SM) -brown -clay
1					SM		1
2					SM		2
3					ML	SANDY SILT (ML) -brown -clay	3
4							4
5						EOH @ 3.0m	5

GEO TECH GRAVEL 702-705.GPJ YTG.GDT 6/17/16

SAMPLE TYPE     RETURN     S.P.T.     Auger     BULK     TUBE     CORE

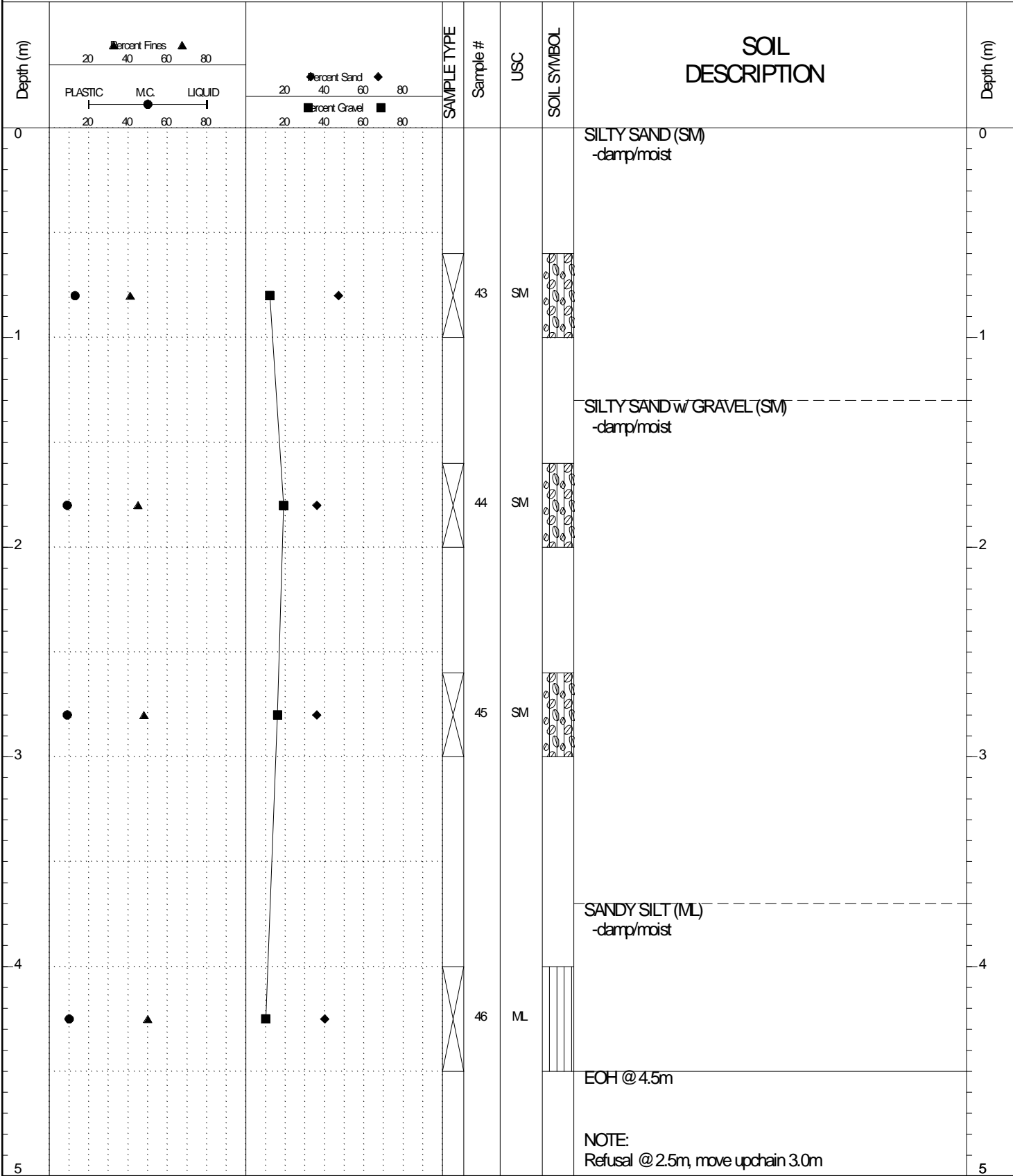

GEO TECH GRAVEL 702-705.GPJ YTG.GDT 6/17/16

SAMPLE TYPE     RETURN     S.P.T.     Auger     BULK     TUBE     CORE

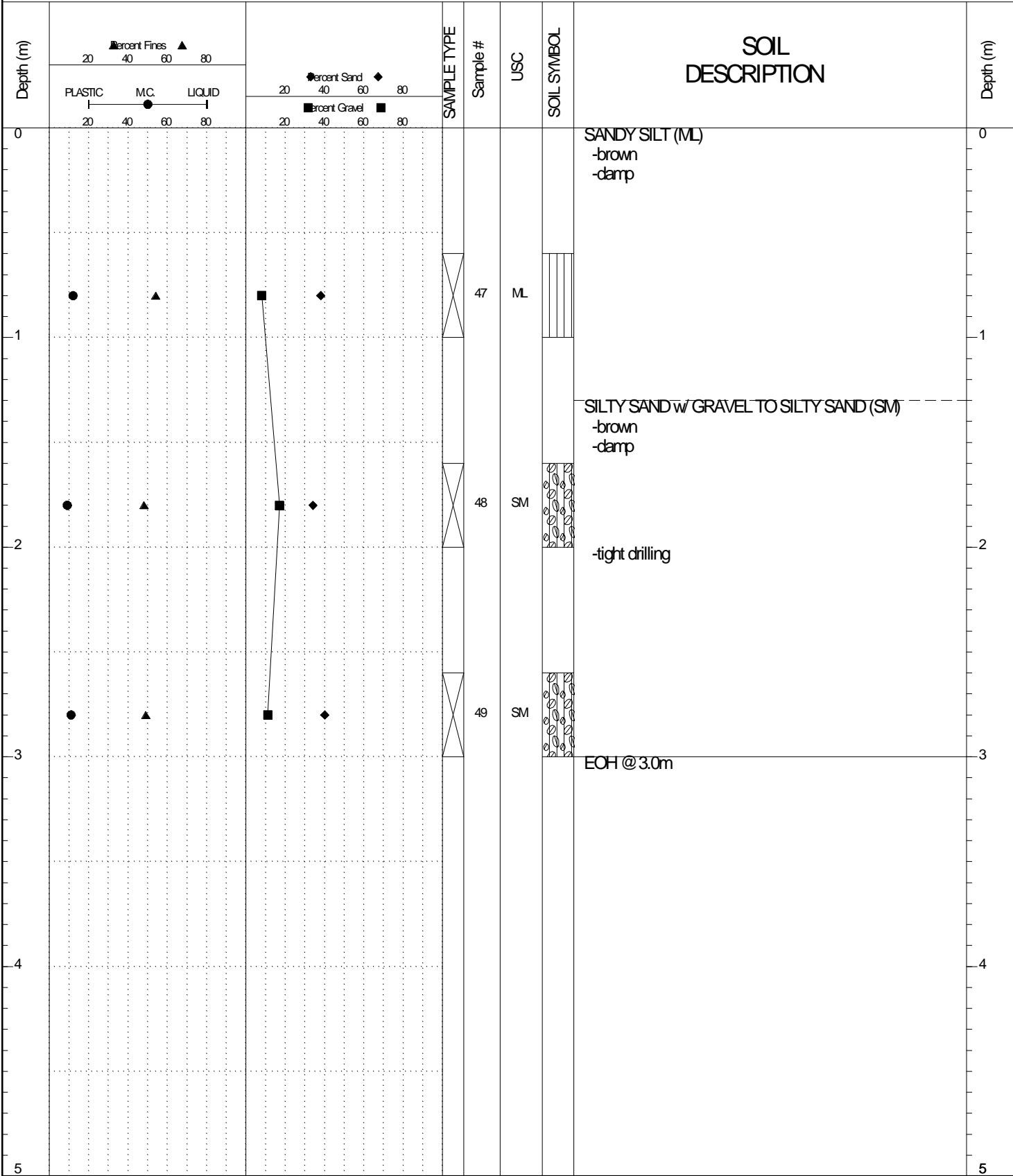

GEOTECH GRAVEL 702-705.GPJ YTG.GDT 6/17/16

SAMPLE TYPE  RETURN  S.P.T.  Auger  BULK  TUBE  CORE

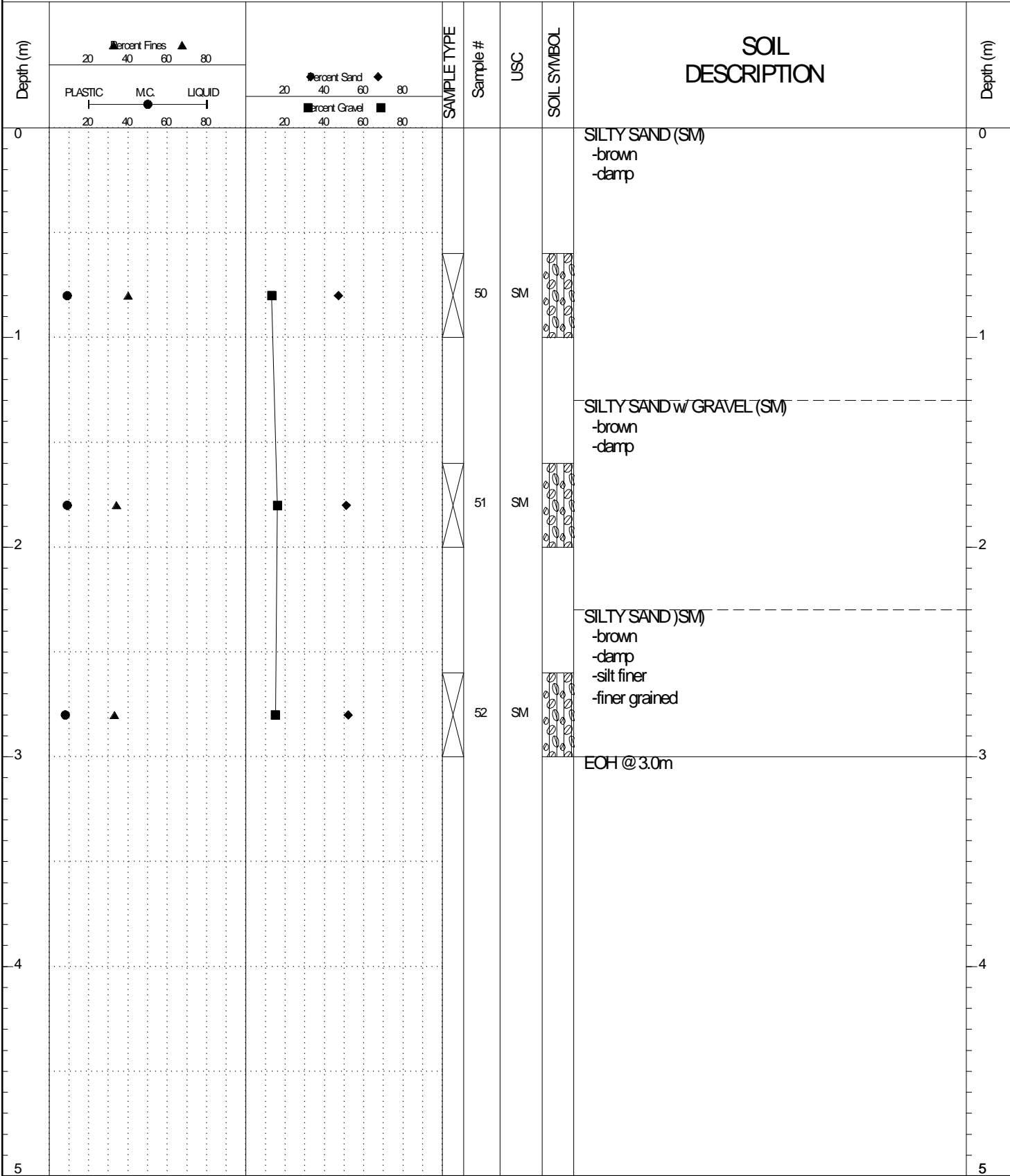

GEOTECH GRAVEL 702-705.GPJ YTG.GDT 6/17/16

SAMPLE TYPE  RETURN  S.P.T.  Auger  BULK  TUBE  CORE

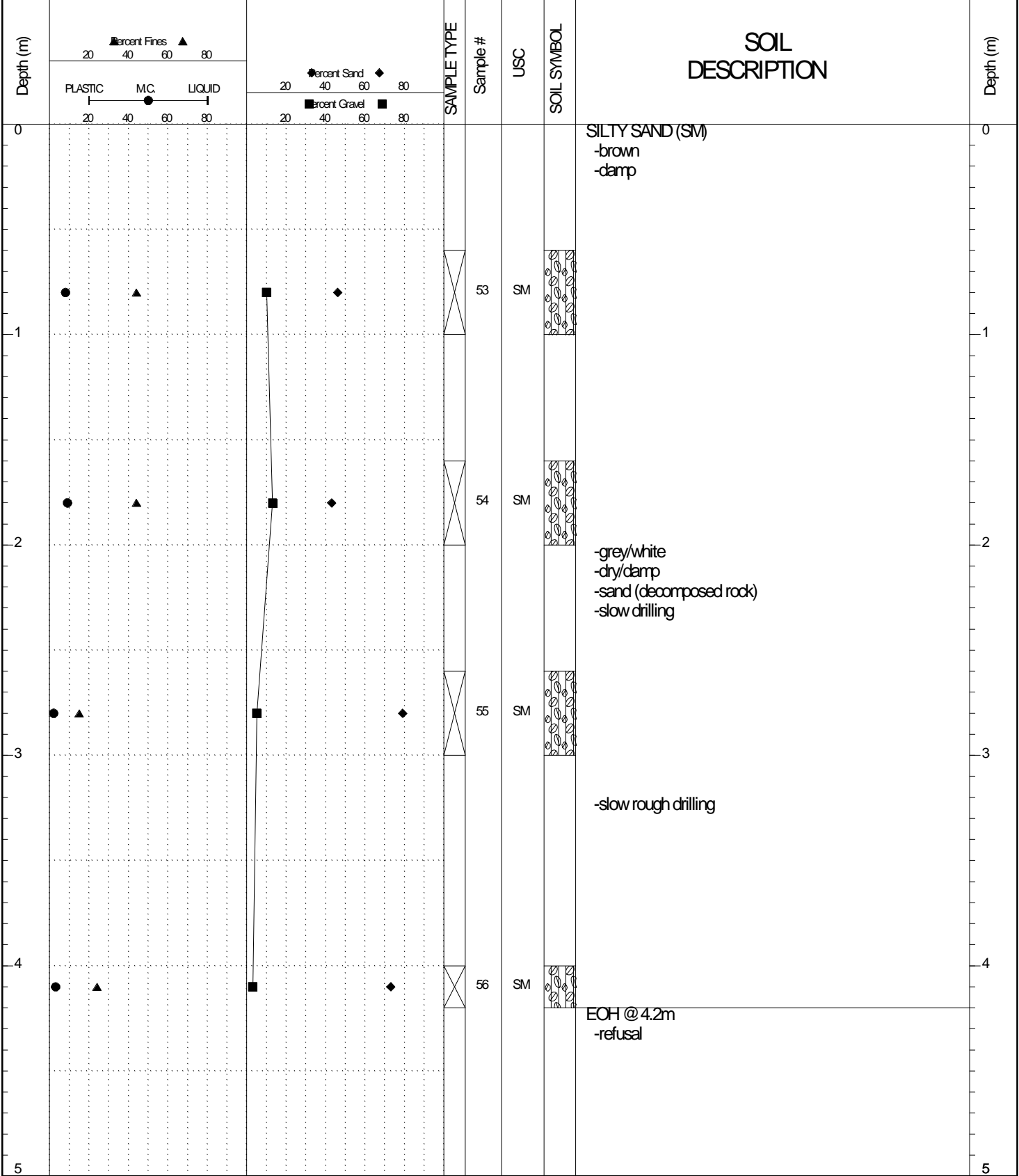

GEOTECH GRAVEL 702-705.GPJ YTG.GDT 6/17/16

SUBSURFACE EXPLORATION AND TEST REPORT		Campbell Hwy Subsurface Geotechnical Investigation	BOREHOLE NO: 702-020
CLIENT: Transportation Engineering			PROJECT NO: 552 202104 1501 1
15317 Yukon Inc. / CME 75 6" dia. STD.		LOCATION: Km 63 + 100 2m Rt CL	ELEVATION: N/A
SAMPLE TYPE	<input checked="" type="checkbox"/> RETURN	<input checked="" type="checkbox"/> S.P.T.	<input checked="" type="checkbox"/> Auger
			<input checked="" type="checkbox"/> BULK
			<input type="checkbox"/> TUBE
			<input type="checkbox"/> CORE

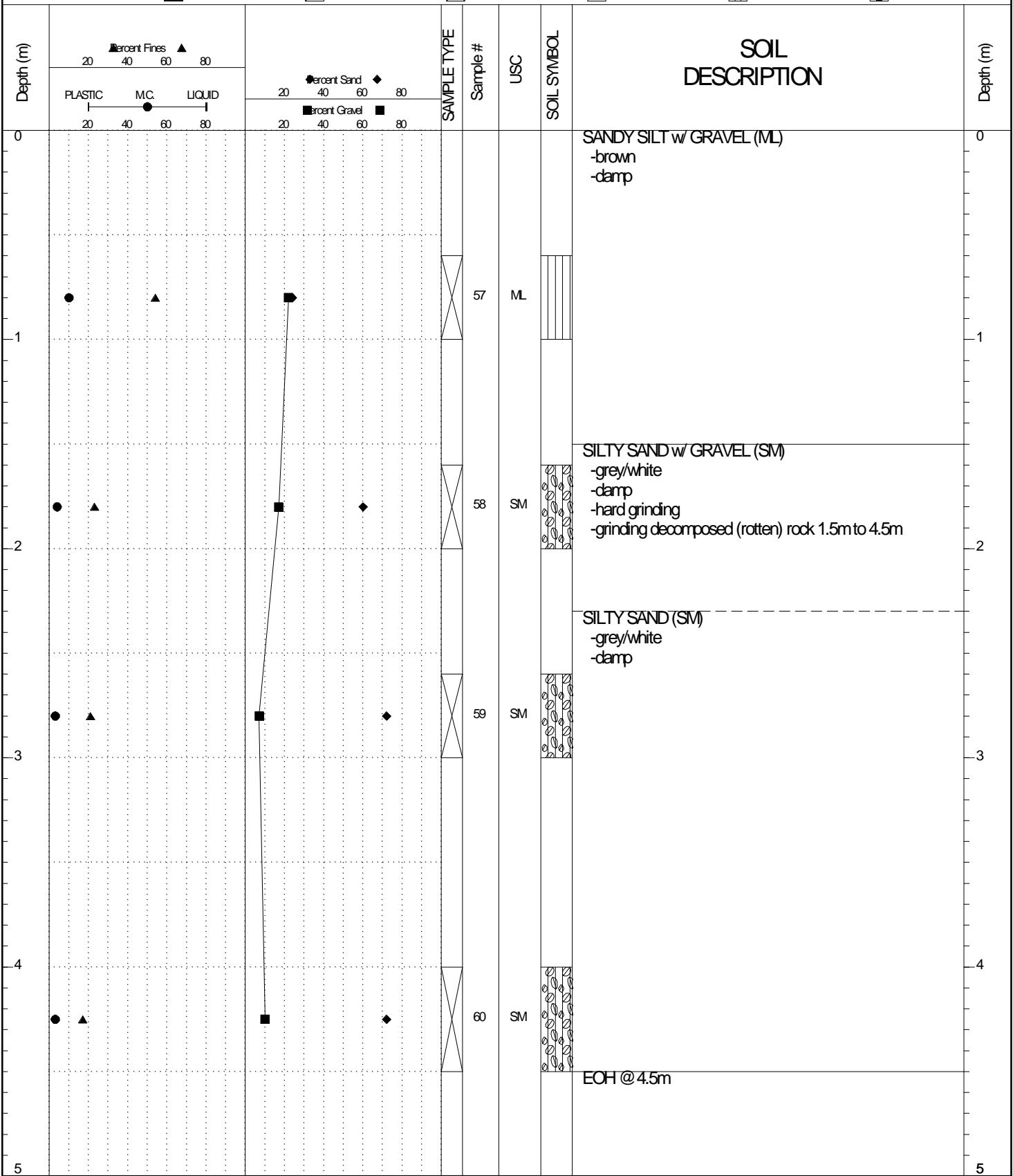

GEO TECH GRAVEL 702-705.GPJ YTG.GDT 6/17/16

SUBSURFACE EXPLORATION AND TEST REPORT		Campbell Hwy Subsurface Geotechnical Investigation	BOREHOLE NO: 702-021
CLIENT: Transportation Engineering			PROJECT NO: 552 202104 1501 1
15317 Yukon Inc. / CME 75 6" dia. STD.		LOCATION: Km 63 + 150 2m RT CL	ELEVATION: N/A

SAMPLE TYPE  RETURN  S.P.T.  Auger  BULK  TUBE  CORE

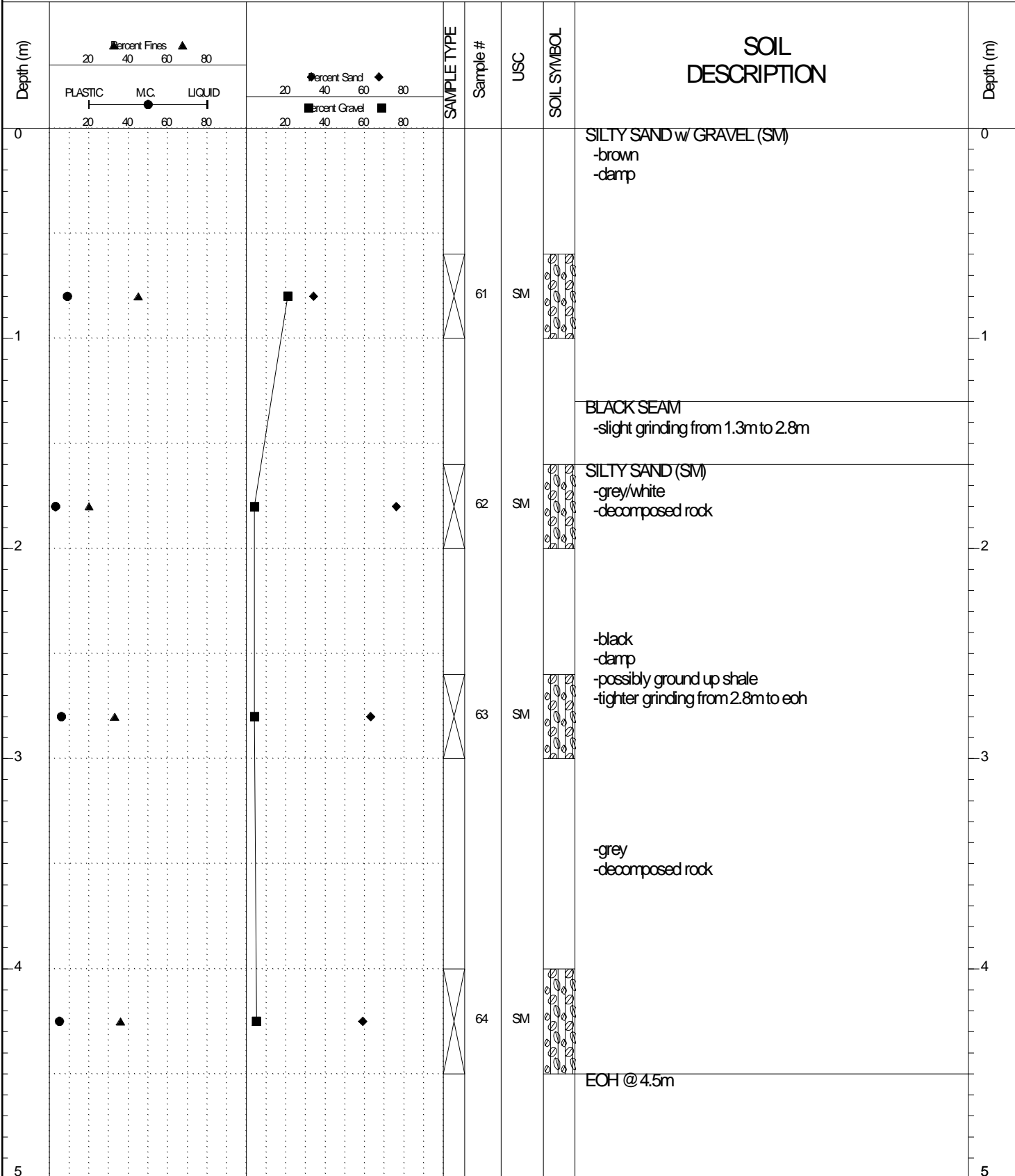

GEO TECH GRAVEL 702-705.GPJ YTG.GDT 6/17/16

SUBSURFACE EXPLORATION AND TEST REPORT		Campbell Hwy Subsurface Geotechnical Investigation	BOREHOLE NO: 702-022
CLIENT: Transportation Engineering			PROJECT NO: 552 202104 1501 1
15317 Yukon Inc. / CME 75 6" dia. STD.		LOCATION: Km 63 + 400 2m RT CL	ELEVATION: N/A
SAMPLE TYPE	<input checked="" type="checkbox"/> RETURN	<input checked="" type="checkbox"/> S.P.T.	<input checked="" type="checkbox"/> Auger
			<input checked="" type="checkbox"/> BULK
			<input type="checkbox"/> TUBE
			<input type="checkbox"/> CORE

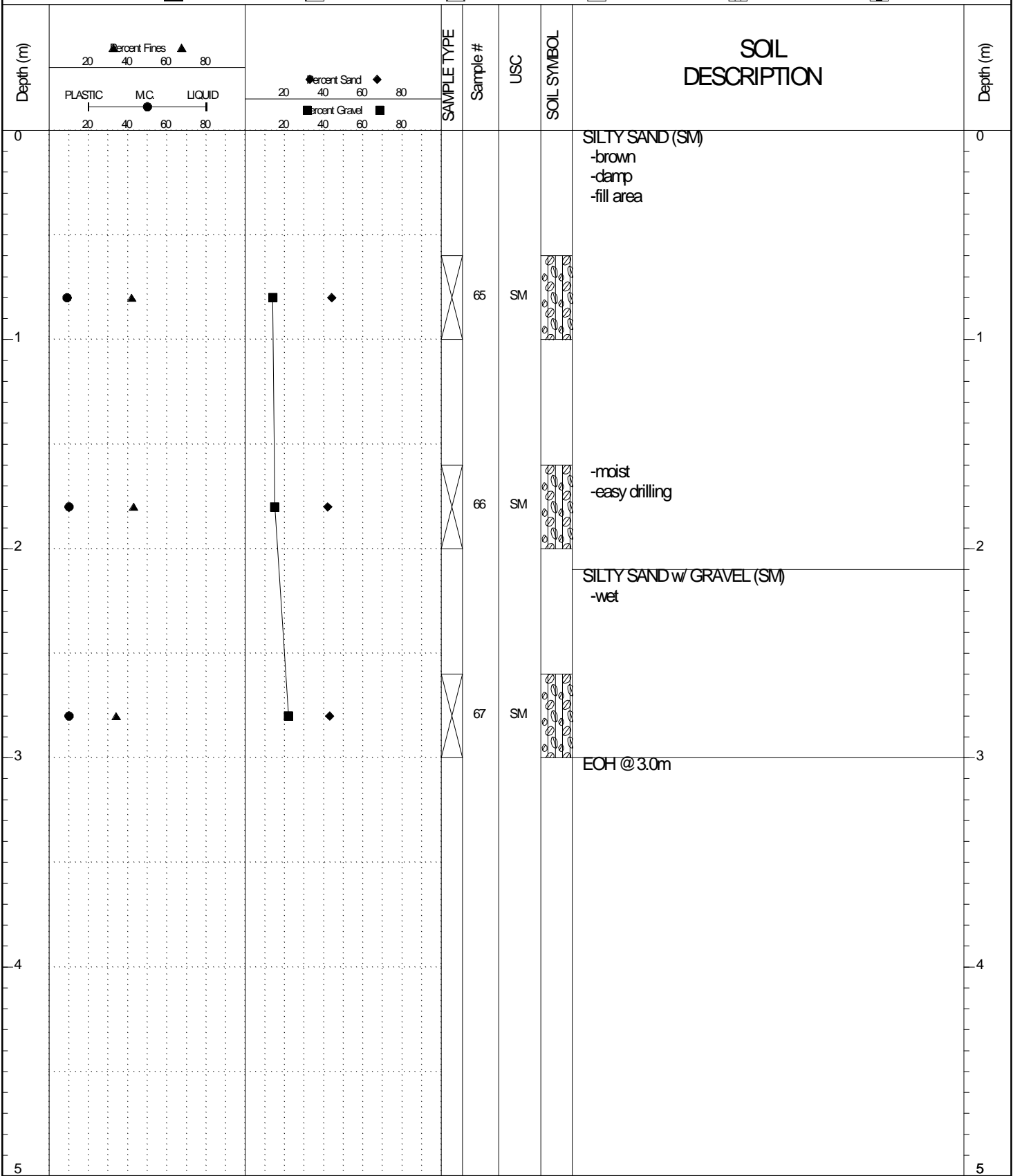

GEOTECH GRAVEL 702-705.GPJ YTG.GDT 6/17/16

SAMPLE TYPE     RETURN     S.P.T.     Auger     BULK     TUBE     CORE

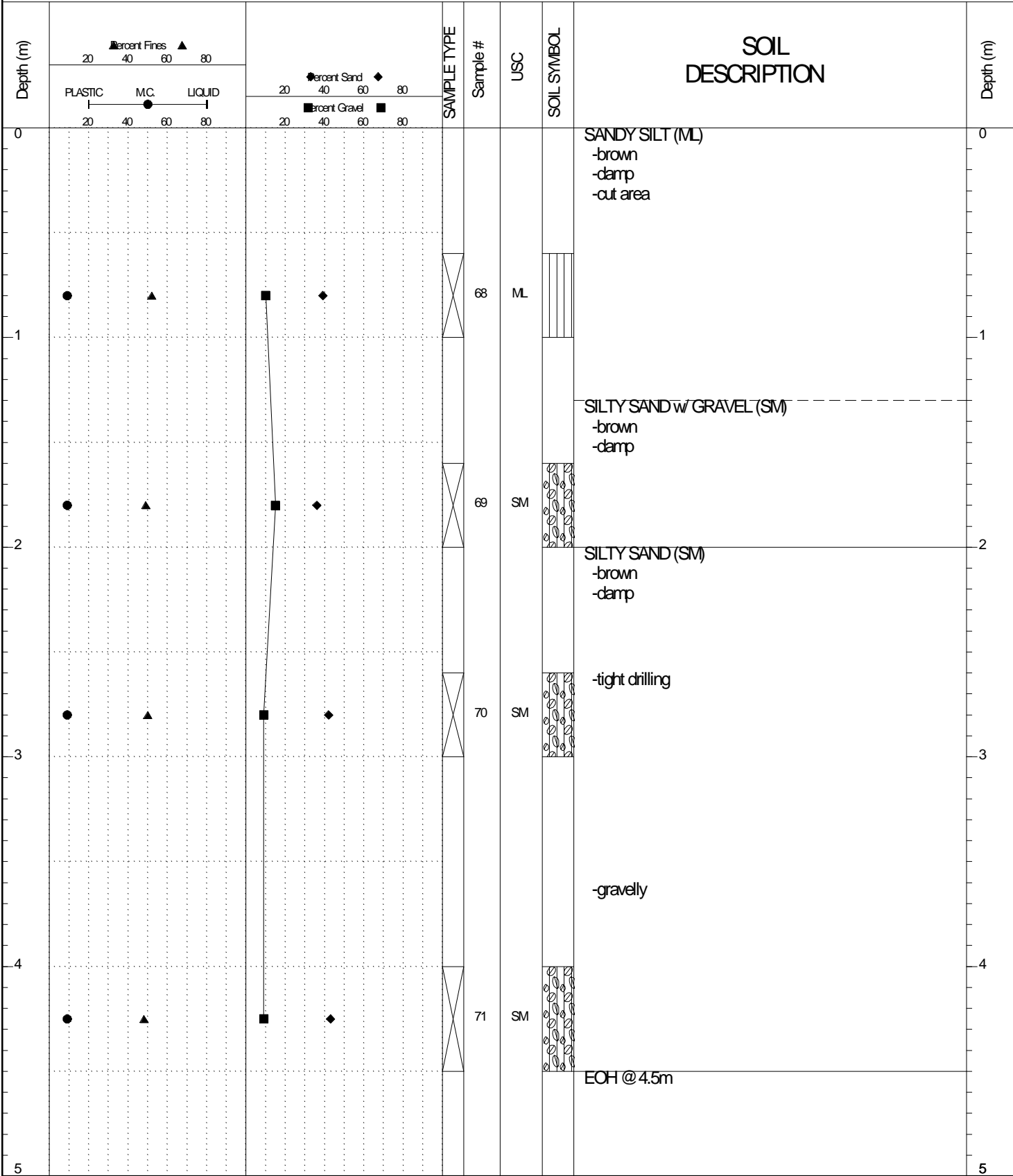

GEOTECH GRAVEL 702-705.GPJ YTG.GDT 6/17/16

SAMPLE TYPE     RETURN     S.P.T.     Auger     BULK     TUBE     CORE

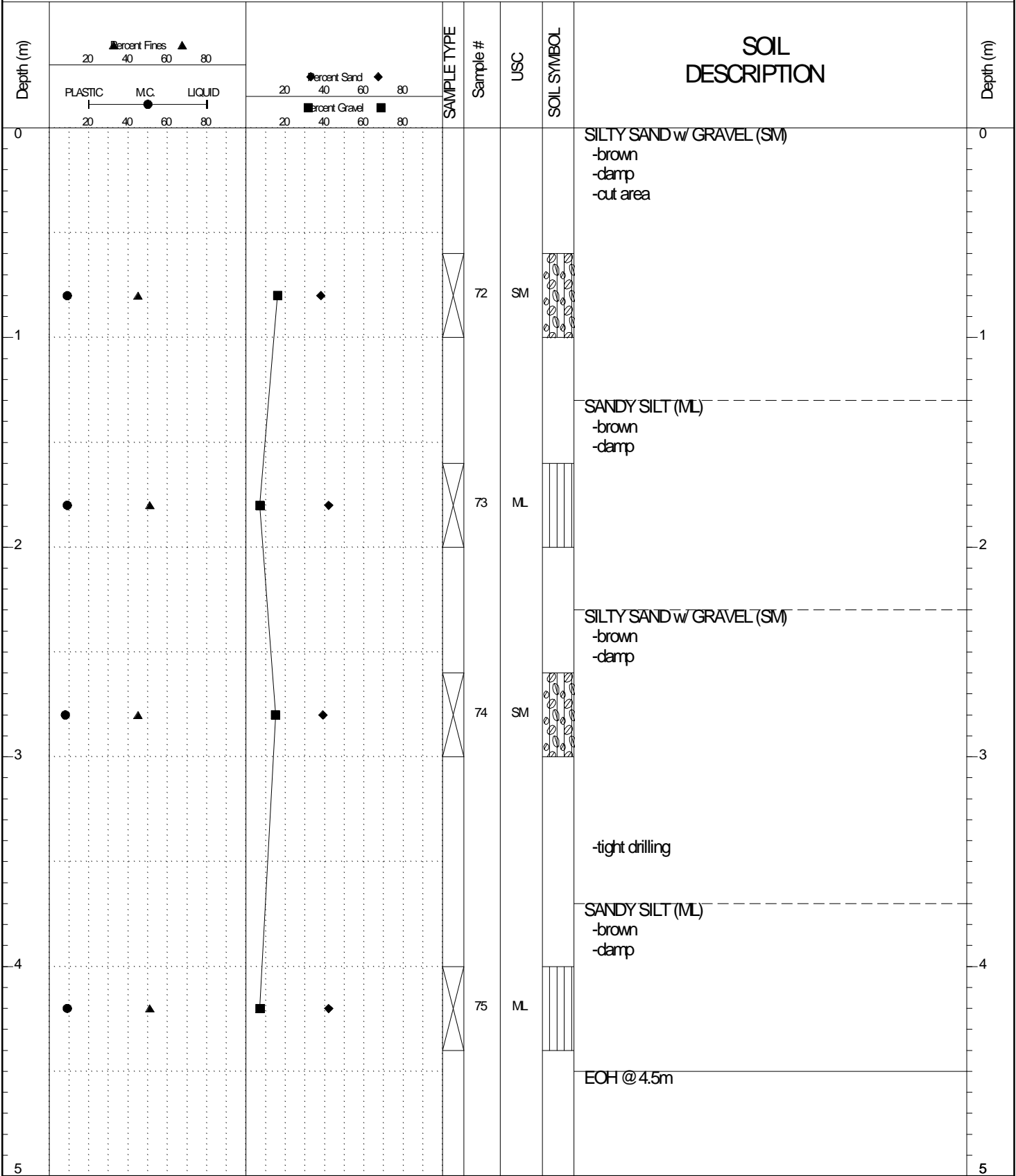

GEOTECH GRAVEL 702-705.GPJ YTG.GDT 6/17/16

SUBSURFACE EXPLORATION AND TEST REPORT		Campbell Hwy Subsurface Geotechnical Investigation	BOREHOLE NO: 702-025
CLIENT: Transportation Engineering			PROJECT NO: 552 202104 1501 1
15317 Yukon Inc. / CME 75 6" dia. STD.		LOCATION: Km 63 + 900 2m Rt CL	ELEVATION: N/A

SAMPLE TYPE  RETURN  S.P.T.  Auger  BULK  TUBE  CORE

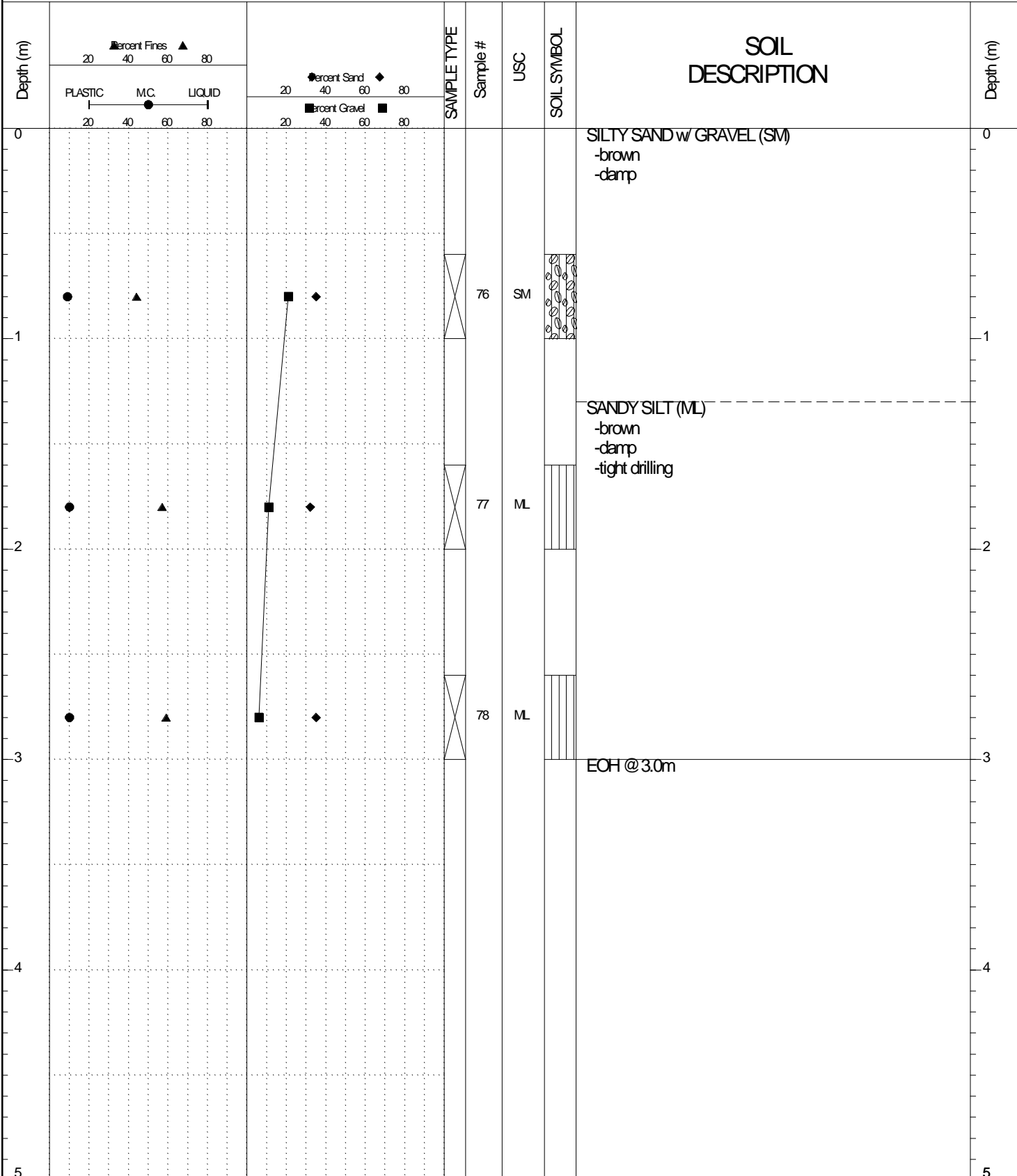

GEOTECH GRAVEL 702-705.GPJ YTG.GDT 6/17/16

SAMPLE TYPE     RETURN     S.P.T.     Auger     BULK     TUBE     CORE

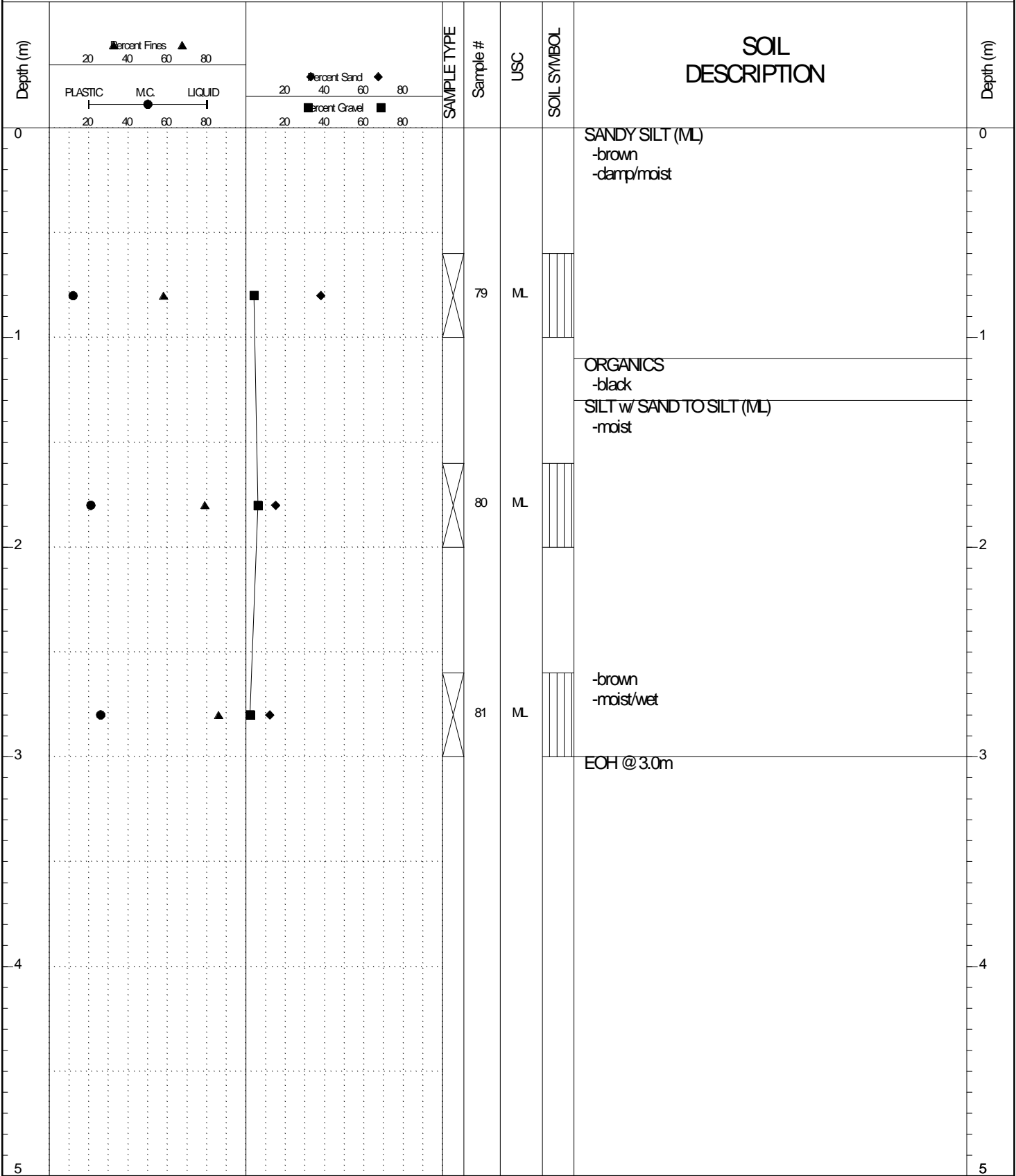

GEOTECH GRAVEL 702-705.GPJ YTG.GDT 6/17/16

SAMPLE TYPE     RETURN     S.P.T.     Auger     BULK     TUBE     CORE

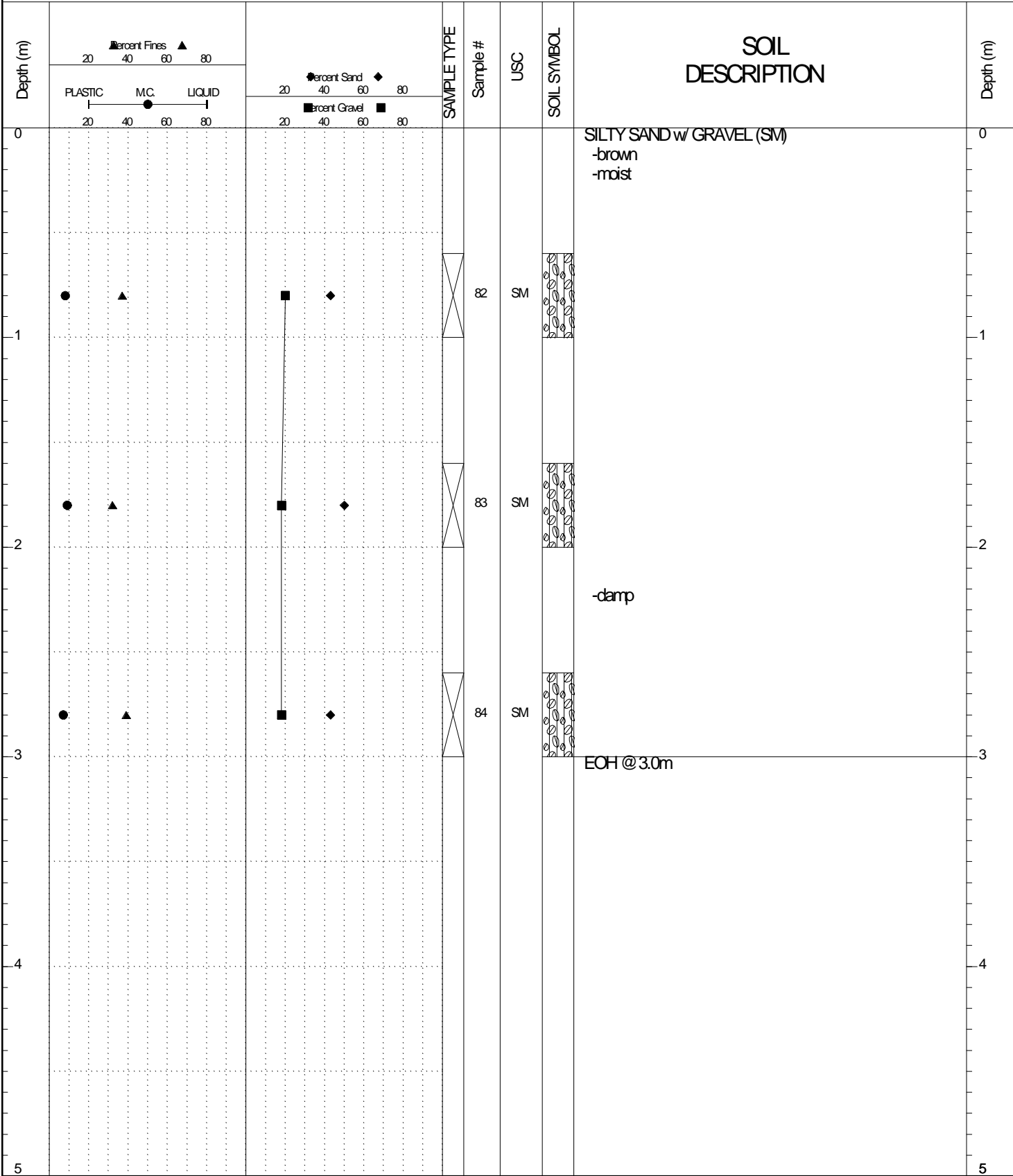

GEOTECH GRAVEL 702-705.GPJ YTG.GDT 6/17/16

SUBSURFACE EXPLORATION AND TEST REPORT		Campbell Hwy Subsurface Geotechnical Investigation	BOREHOLE NO: 703-028
CLIENT: Transportation Engineering			PROJECT NO: 552 202104 1501 1
15317 Yukon Inc. / CME 75 6" dia. STD.		LOCATION: Km 64 + 500 2m Rt CL	ELEVATION: N/A
SAMPLE TYPE	<input checked="" type="checkbox"/> RETURN	<input checked="" type="checkbox"/> S.P.T.	<input checked="" type="checkbox"/> Auger
			<input checked="" type="checkbox"/> BULK
			<input type="checkbox"/> TUBE
			<input type="checkbox"/> CORE

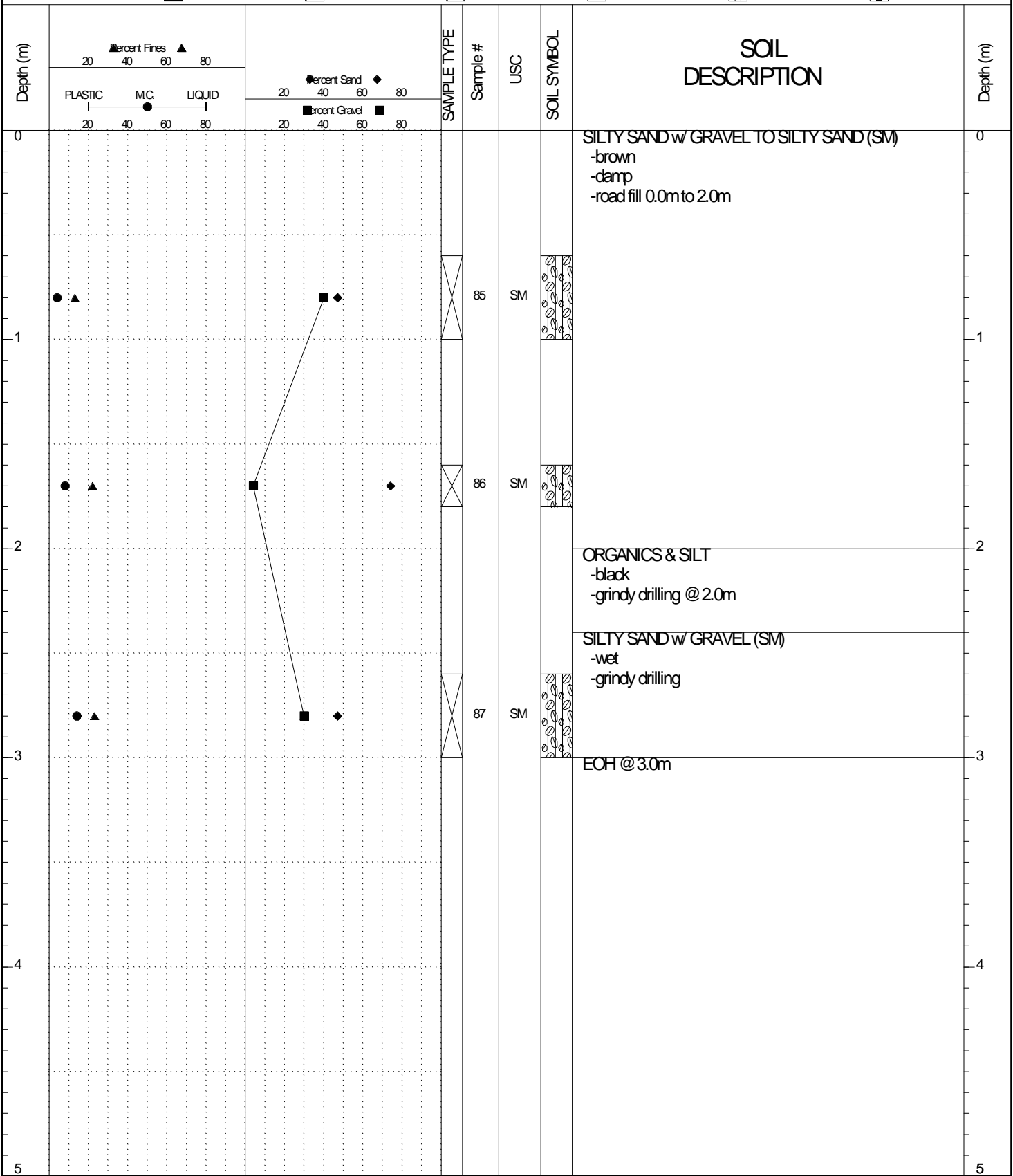

GEOTECH GRAVEL 702-705.GPJ YTG.GDT 6/17/16

SUBSURFACE EXPLORATION AND TEST REPORT		Campbell Hwy Subsurface Geotechnical Investigation	BOREHOLE NO: 703-029
CLIENT: Transportation Engineering			PROJECT NO: 552 202104 1501 1
15317 Yukon Inc. / CME 75 6" dia. STD.		LOCATION: Km 64 + 650 2m Rt CL	ELEVATION: N/A

SAMPLE TYPE  RETURN  S.P.T.  Auger  BULK  TUBE  CORE

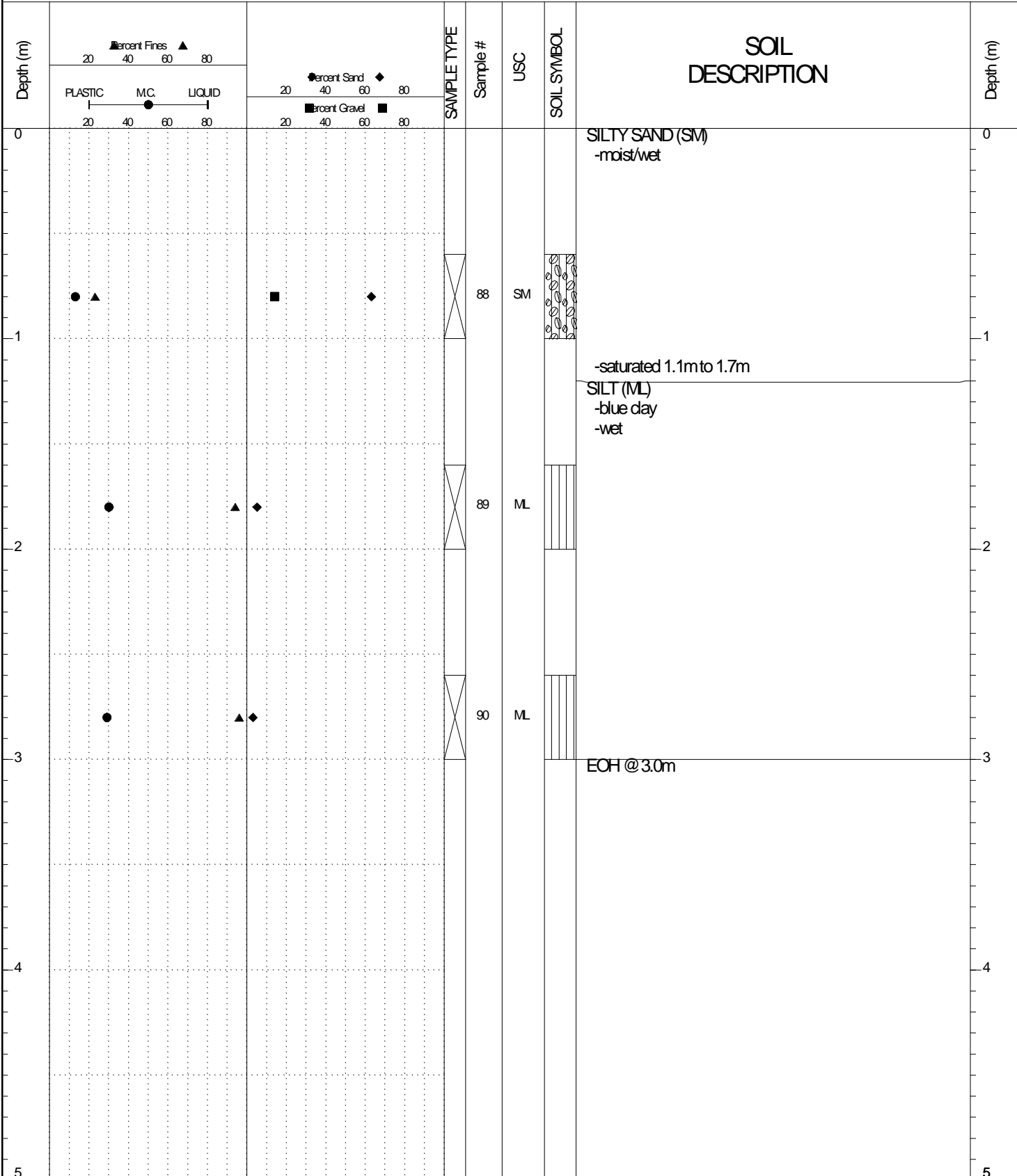

GEOTECH GRAVEL 702-705.GPJ YTG.GDT 6/17/16

SUBSURFACE EXPLORATION AND TEST REPORT		Campbell Hwy Subsurface Geotechnical Investigation	BOREHOLE NO: 703-030
CLIENT: Transportation Engineering			PROJECT NO: 552 202104 1501 1
15317 Yukon Inc. / CME 75 6" dia. STD.		LOCATION: Km 64 + 850 2m Rt CL	ELEVATION: N/A

SAMPLE TYPE  RETURN  S.P.T.  Auger  BULK  TUBE  CORE

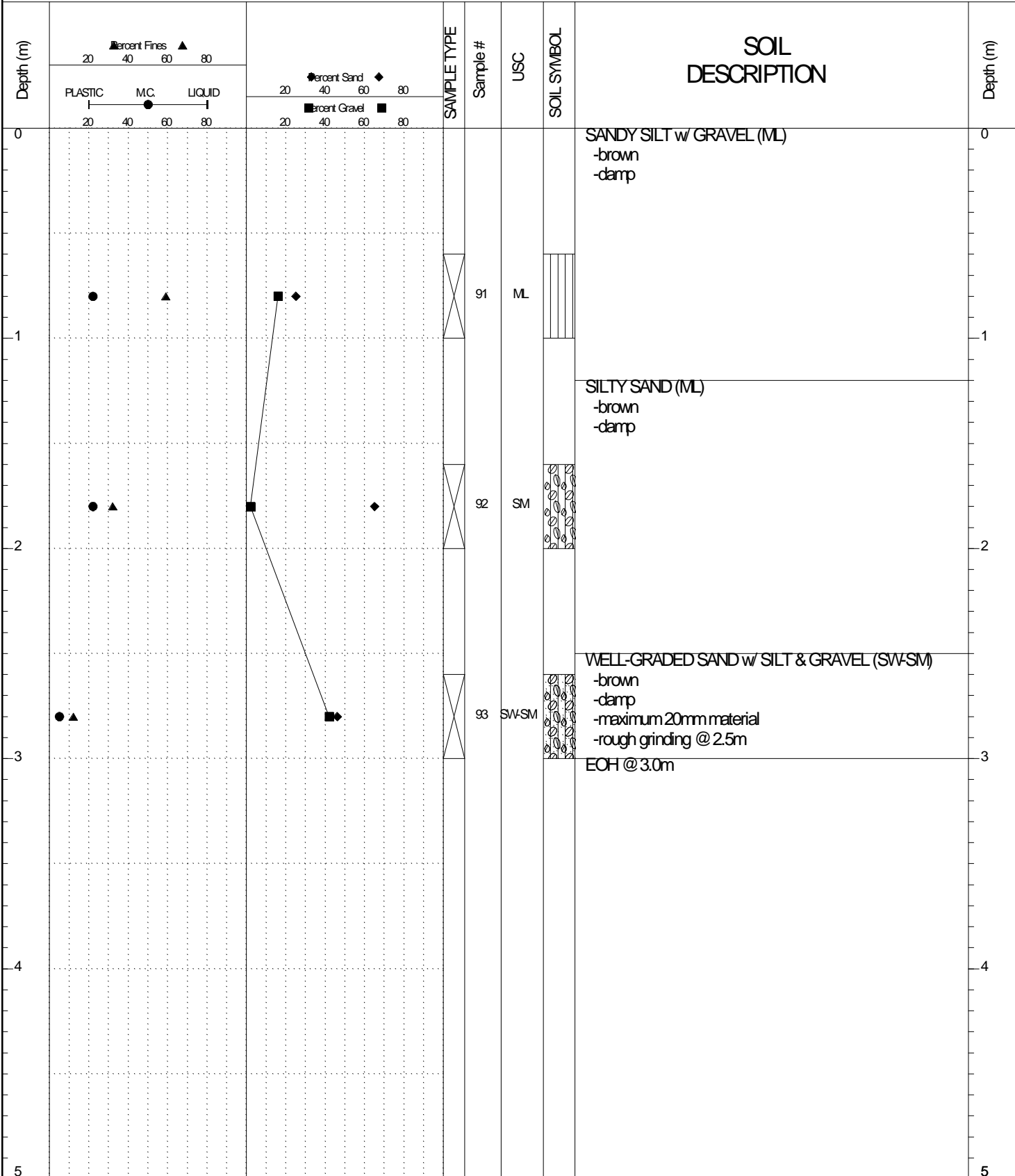

GEOTECH GRAVEL 702-705.GPJ YTG.GDT 6/17/16

SAMPLE TYPE     RETURN     S.P.T.     Auger     BULK     TUBE     CORE

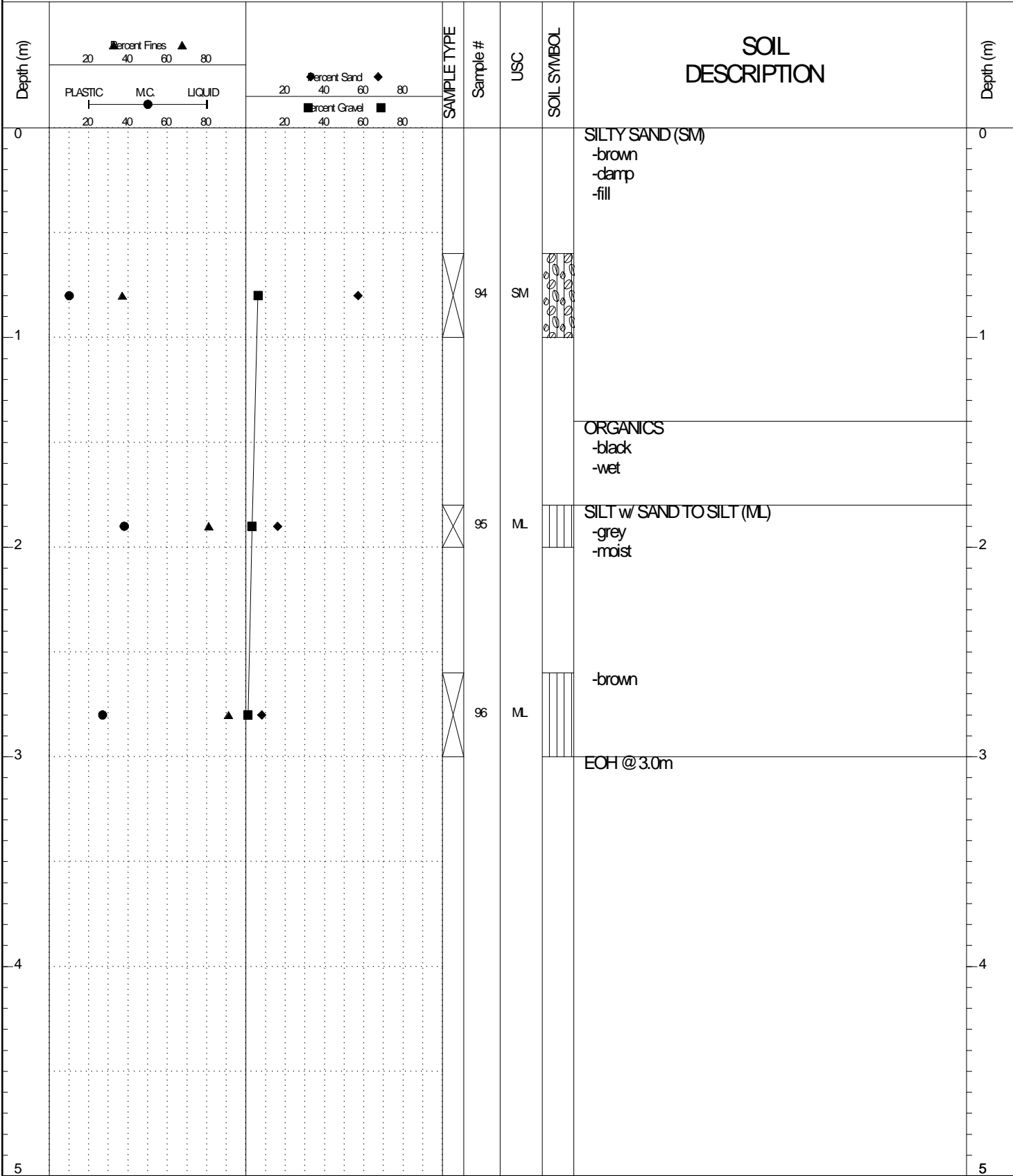

GEOTECH GRAVEL 702-705.GPJ YTG.GDT 6/17/16

SUBSURFACE EXPLORATION AND TEST REPORT		Campbell Hwy Subsurface Geotechnical Investigation		BOREHOLE NO: 703-032				
CLIENT: Transportation Engineering				PROJECT NO: 552 202104 1501 1				
15317 Yukon Inc. / CME 75 6" dia. STD.		LOCATION: Km 65 + 200 2m Rt CL		ELEVATION: N/A				
SAMPLE TYPE		<input checked="" type="checkbox"/> RETURN	<input checked="" type="checkbox"/> S.P.T.	<input checked="" type="checkbox"/> Auger	<input checked="" type="checkbox"/> BULK			
		<input type="checkbox"/> TUBE	<input type="checkbox"/> CORE					
Depth (m)			SAMPLE TYPE	Sample #	USC	SOIL SYMBOL	SOIL DESCRIPTION	Depth (m)
0							WELL GRADED GRAVEL w/ SAND (GW) -dry/damp -grindy drilling -poor sample recovery	0
1				97	GW			1
2				98	GP-GM		POORLY GRADED GRAVEL w/ SILT & SAND (GP-GM) -brown -damp	2
3				99	GP-GM			3
4				100	SM		SANDY GRAVEL -saturated SILTY SAND w/ GRAVEL (SM) -grey/black -moist	4
5							EOH @ 4.5m	5

GEO TECH GRAVEL 702-705.GPJ YTG.GDT 6/17/16

SUBSURFACE EXPLORATION AND TEST REPORT	Campbell Hwy Subsurface Geotechnical Investigation	BOREHOLE NO: <b>703-032</b>
CLIENT: Transportation Engineering		PROJECT NO: 552 202104 1501 1
15317 Yukon Inc. / CME 75 6" dia. STD.	LOCATION: Km 65 + 200 2m Rt CL	ELEVATION: N/A

SAMPLE TYPE     RETURN     S.P.T.     Auger     BULK     TUBE     CORE

Depth (m)	<div style="text-align: center;">▲ Percent Fines ▲</div> <div style="text-align: center;">20    40    60    80</div> <div style="text-align: center;">PLASTIC    M.C.    LIQUID</div> <div style="text-align: center;">20    40    60    80</div>	<div style="text-align: center;">◆ Percent Sand ◆</div> <div style="text-align: center;">20    40    60    80</div> <div style="text-align: center;">■ Percent Gravel ■</div> <div style="text-align: center;">20    40    60    80</div>	SAMPLE TYPE	Sample #	USC	SOIL SYMBOL	SOIL DESCRIPTION	Depth (m)
5							NOTE: -old borrow source 20m RT -possible area for excavator	5
6								6
7								7
8								8
9								9
10								10

GEOTECH GRAVEL 702-705.GPJ YTG.GDT 6/17/16

SAMPLE TYPE     RETURN     S.P.T.     Auger     BULK     TUBE     CORE

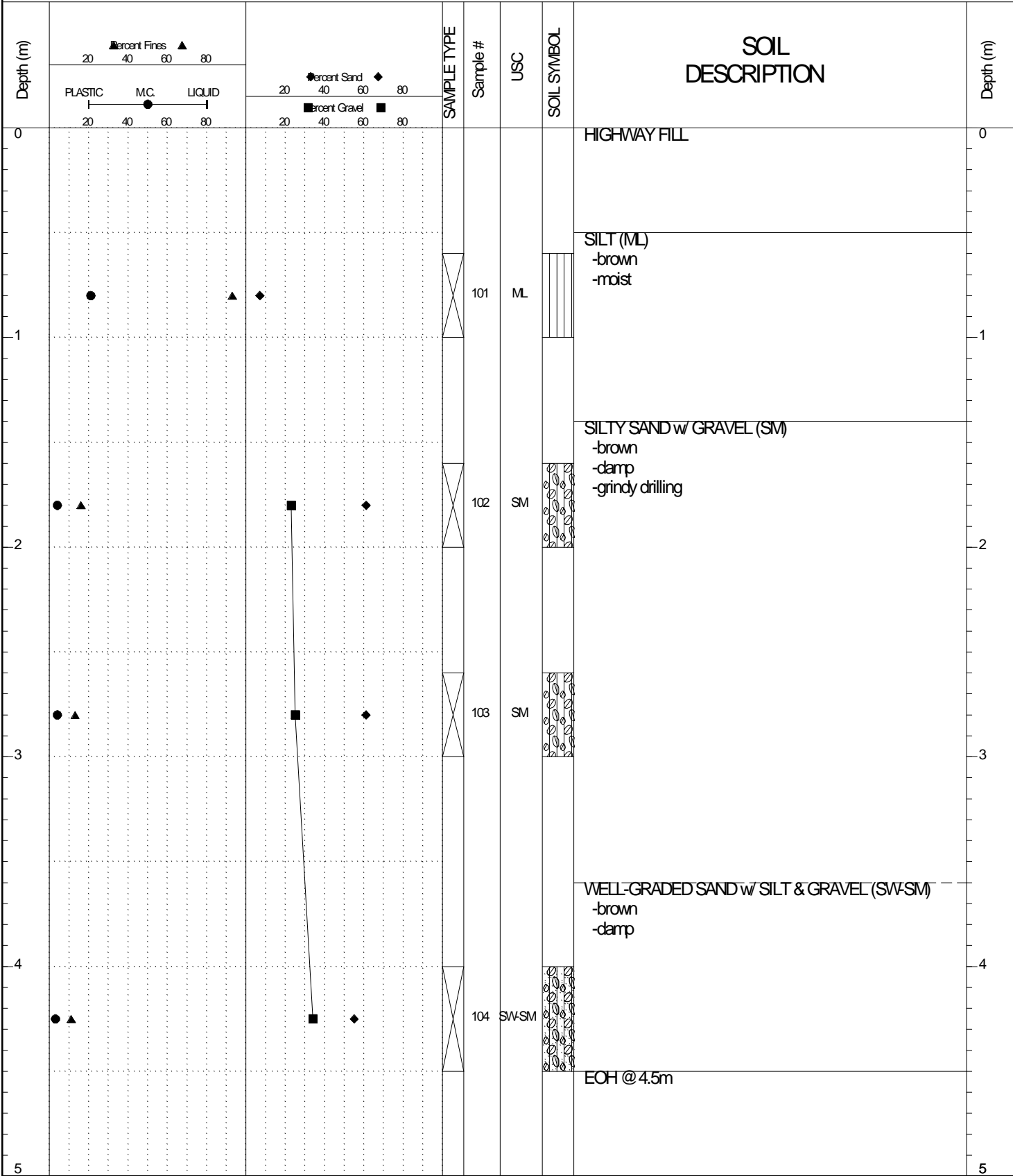

GEO TECH GRAVEL 702-705.GPJ YTG.GDT 6/17/16

SAMPLE TYPE     RETURN     S.P.T.     Auger     BULK     TUBE     CORE

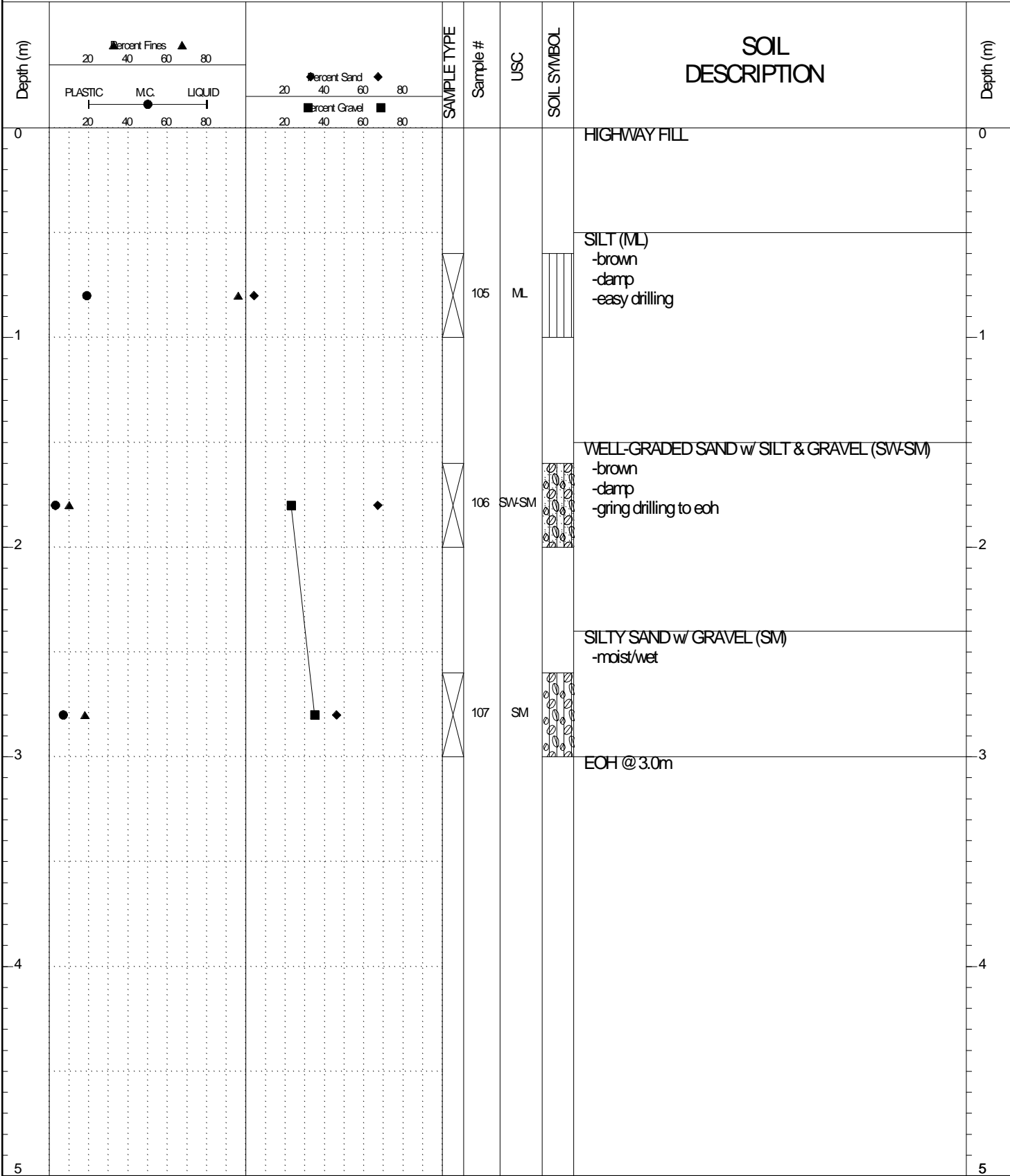

GEOTECH GRAVEL 702-705.GPJ YTG.GDT 6/17/16

SAMPLE TYPE     RETURN     S.P.T.     Auger     BULK     TUBE     CORE

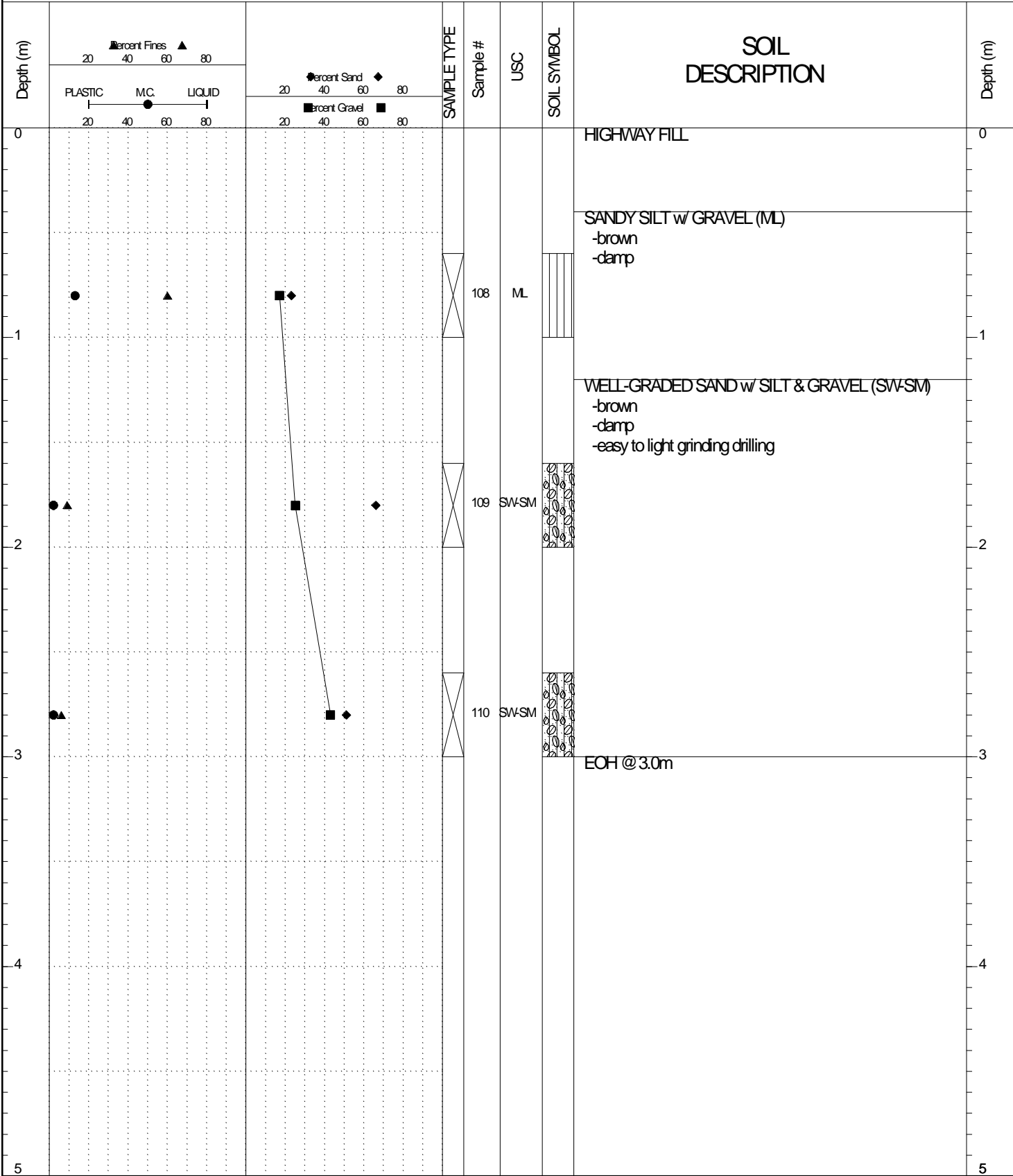

GEO TECH GRAVEL 702-705.GPJ YTG.GDT 6/17/16

SAMPLE TYPE     RETURN     S.P.T.     Auger     BULK     TUBE     CORE

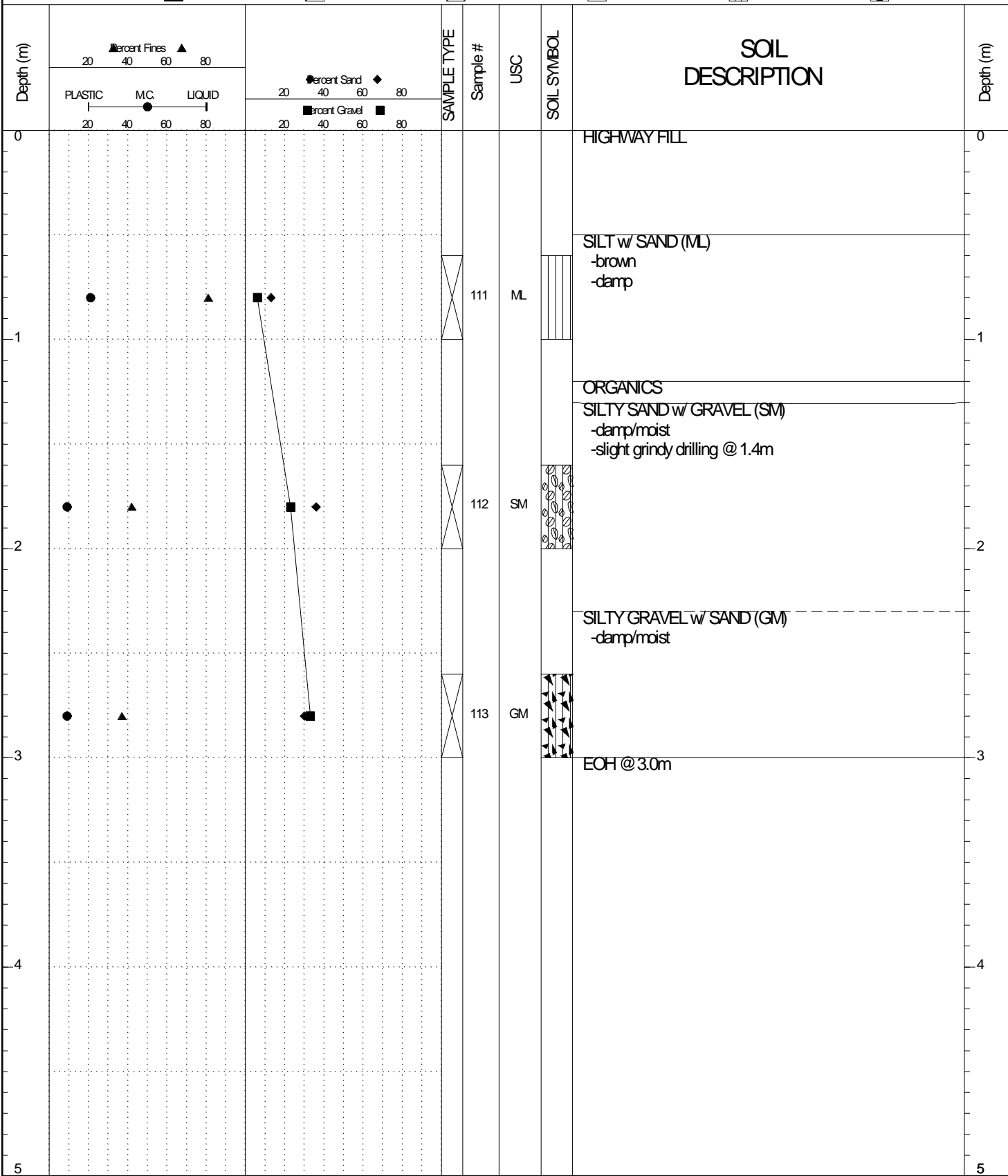

GEO TECH GRAVEL 702-705.GPJ YTG.GDT 6/17/16

SAMPLE TYPE     RETURN     S.P.T.     Auger     BULK     TUBE     CORE

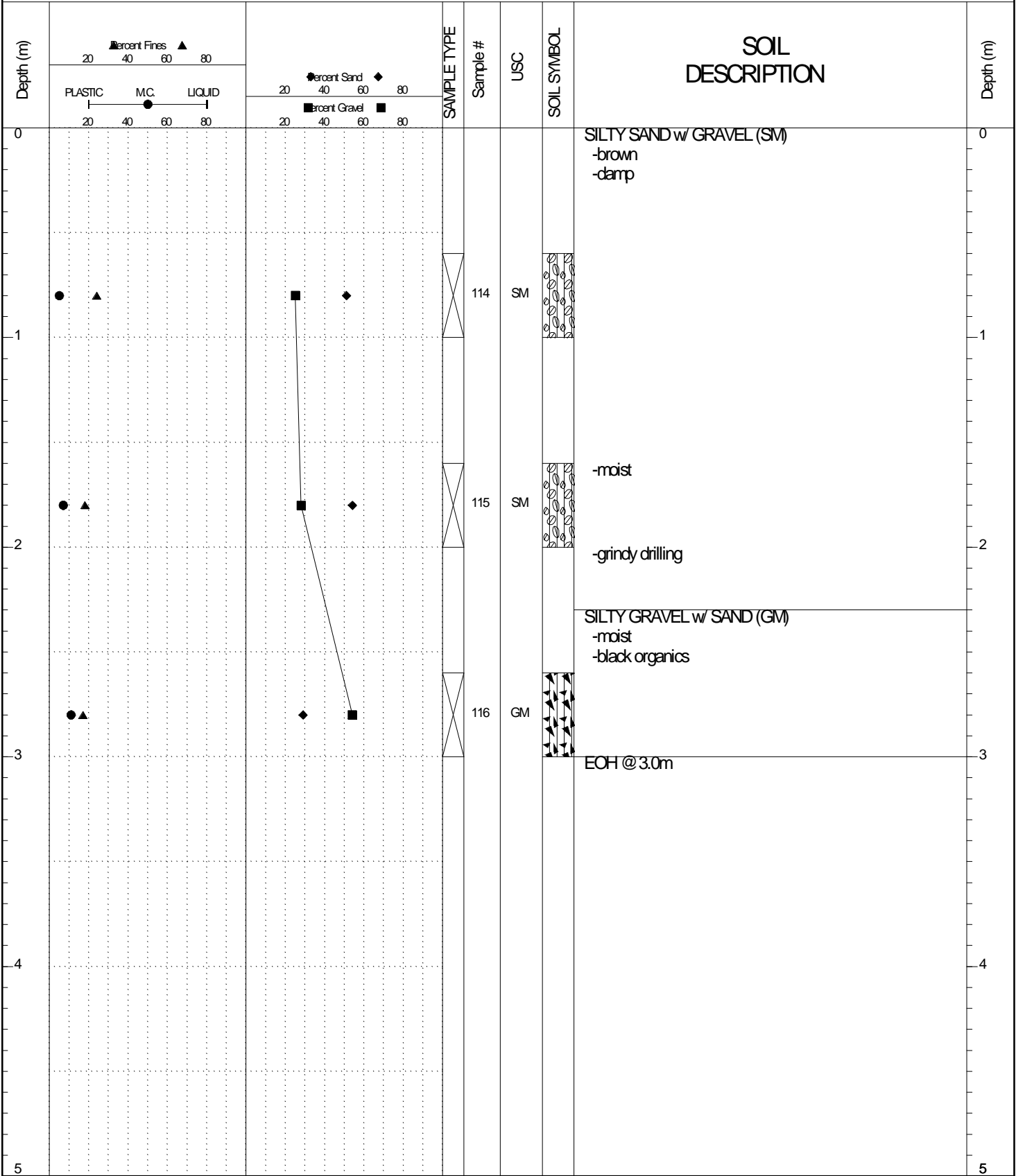

GEOTECH GRAVEL 702-705.GPJ YTG.GDT 6/17/16

SAMPLE TYPE     RETURN     S.P.T.     Auger     BULK     TUBE     CORE

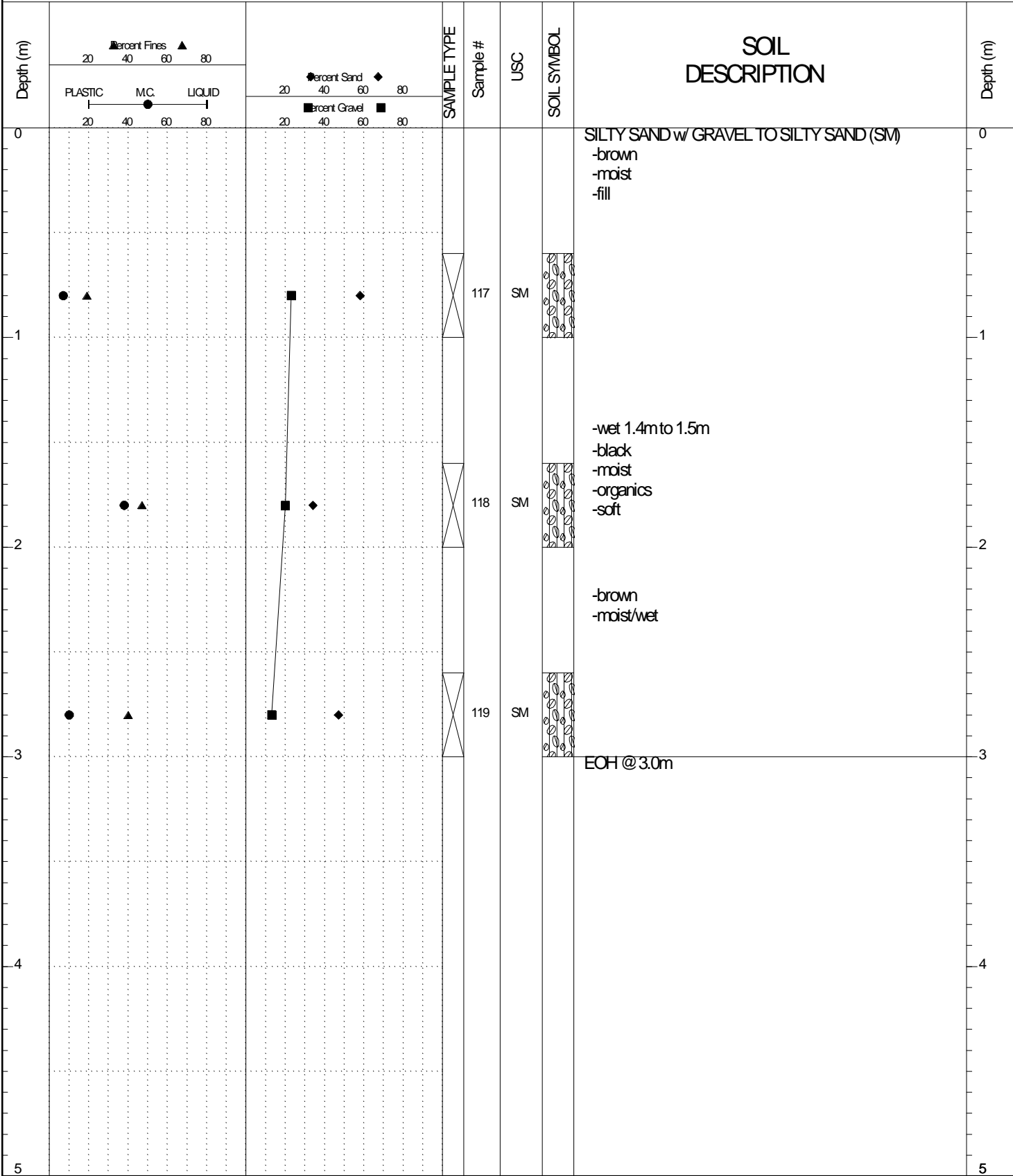

GEOTECH GRAVEL 702-705.GPJ YTG.GDT 6/17/16

SAMPLE TYPE     RETURN     S.P.T.     Auger     BULK     TUBE     CORE

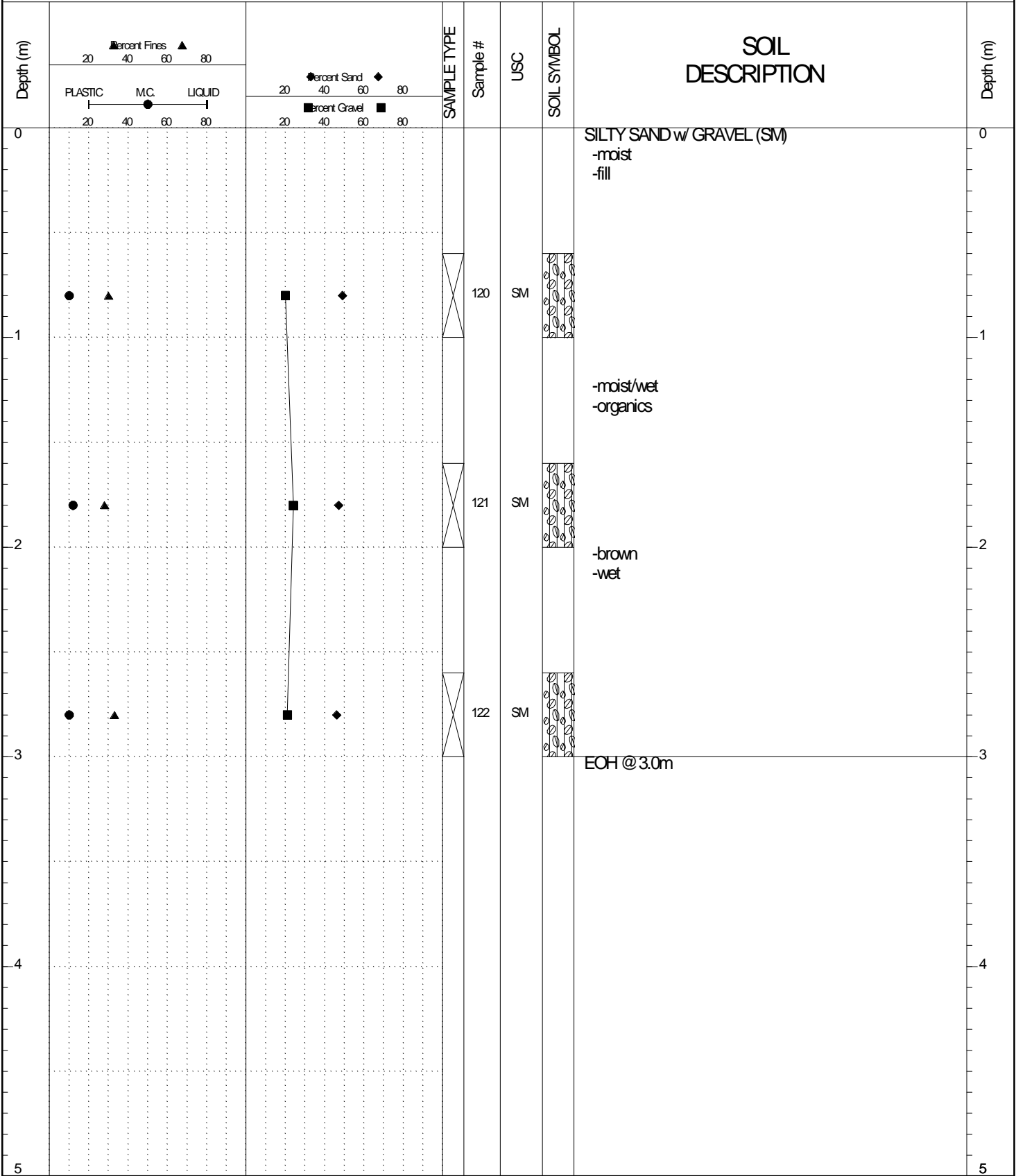

GEOTECH GRAVEL 702-705.GPJ YTG.GDT 6/17/16

SAMPLE TYPE     RETURN     S.P.T.     Auger     BULK     TUBE     CORE

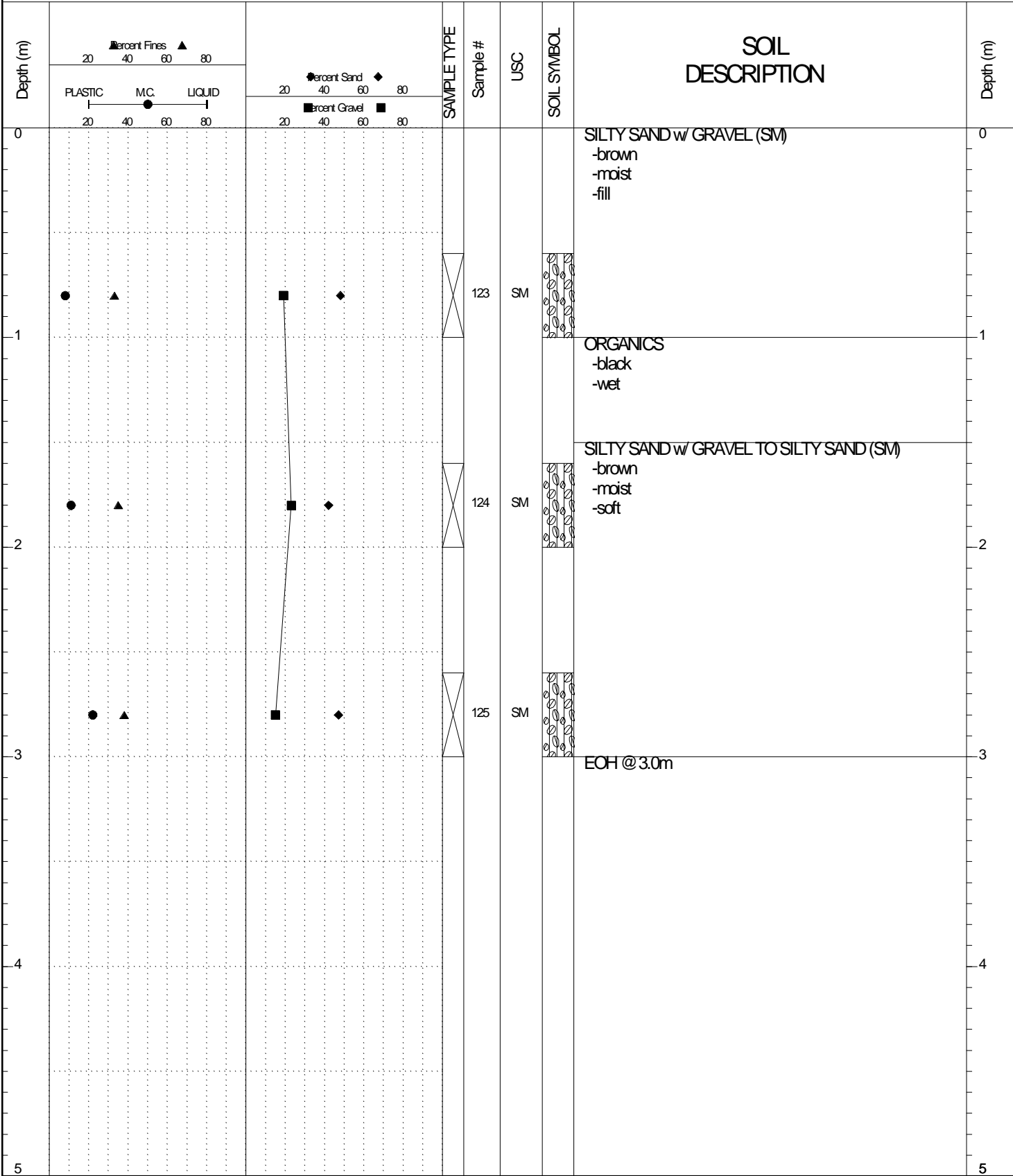

GEOTECH GRAVEL 702-705.GPJ YTG.GDT 6/17/16

SAMPLE TYPE     RETURN     S.P.T.     Auger     BULK     TUBE     CORE

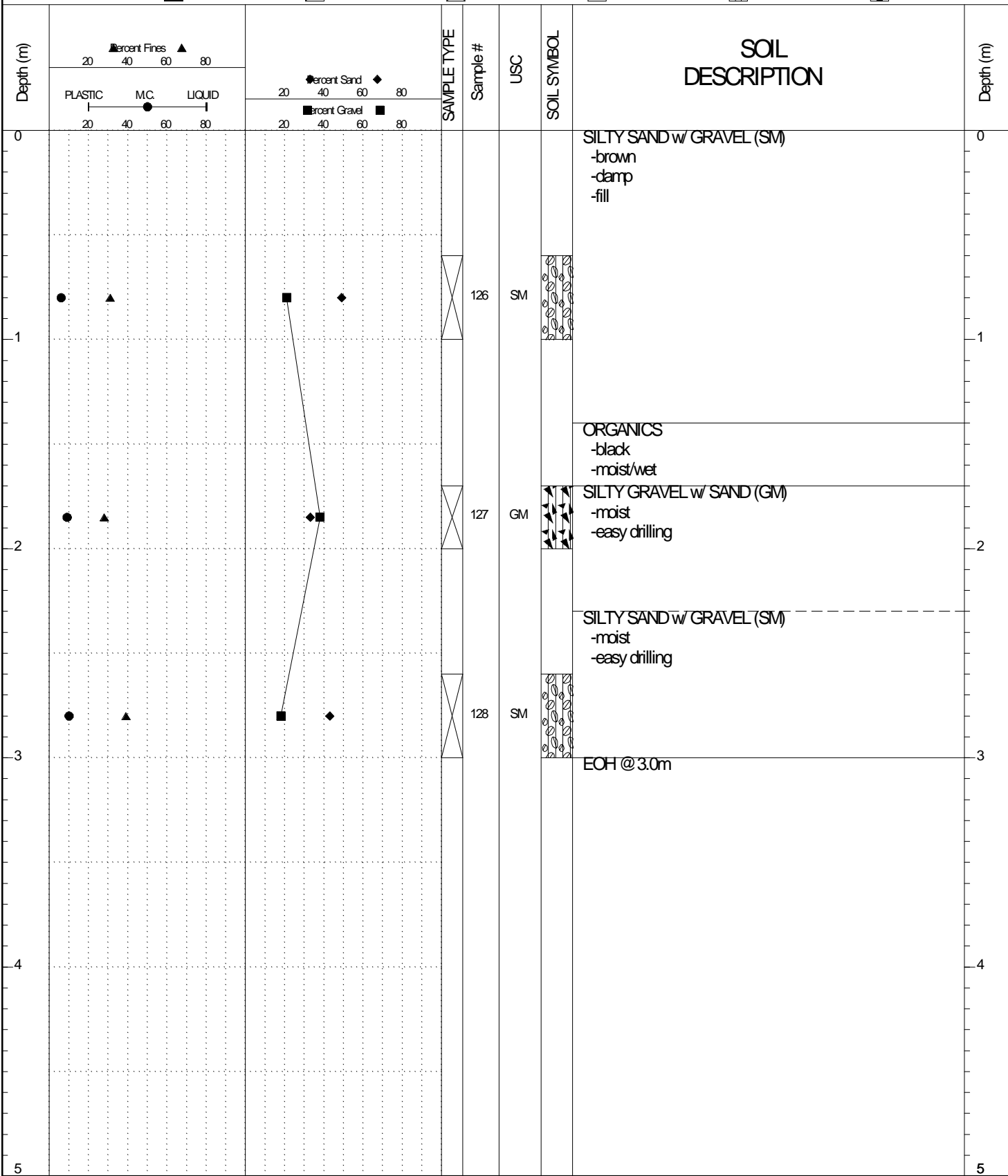

GEOTECH GRAVEL 702-705.GPJ YTG.GDT 6/17/16

SAMPLE TYPE     RETURN     S.P.T.     Auger     BULK     TUBE     CORE

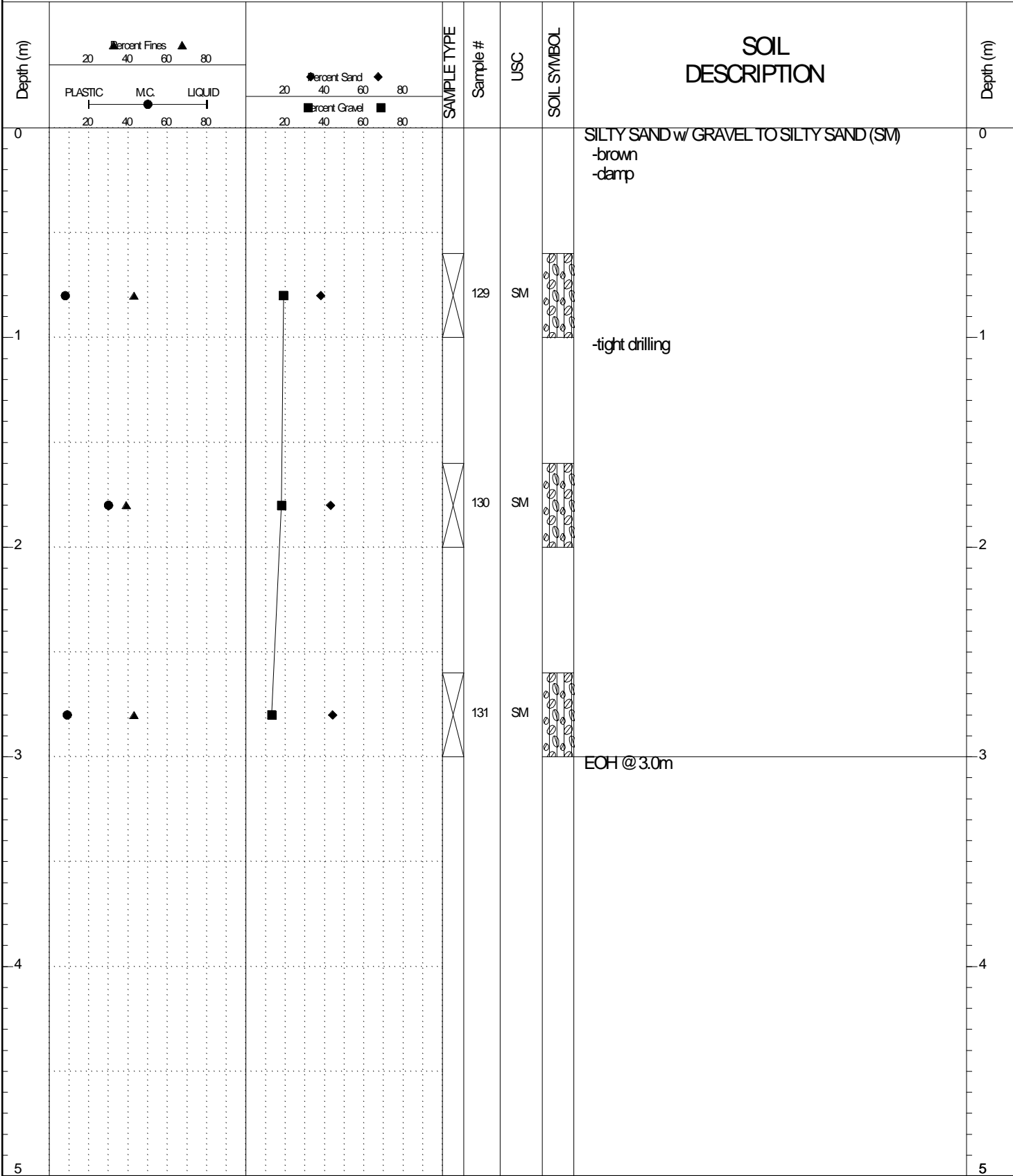

GEOTECH GRAVEL 702-705.GPJ YTG.GDT 6/17/16

SAMPLE TYPE     RETURN     S.P.T.     Auger     BULK     TUBE     CORE

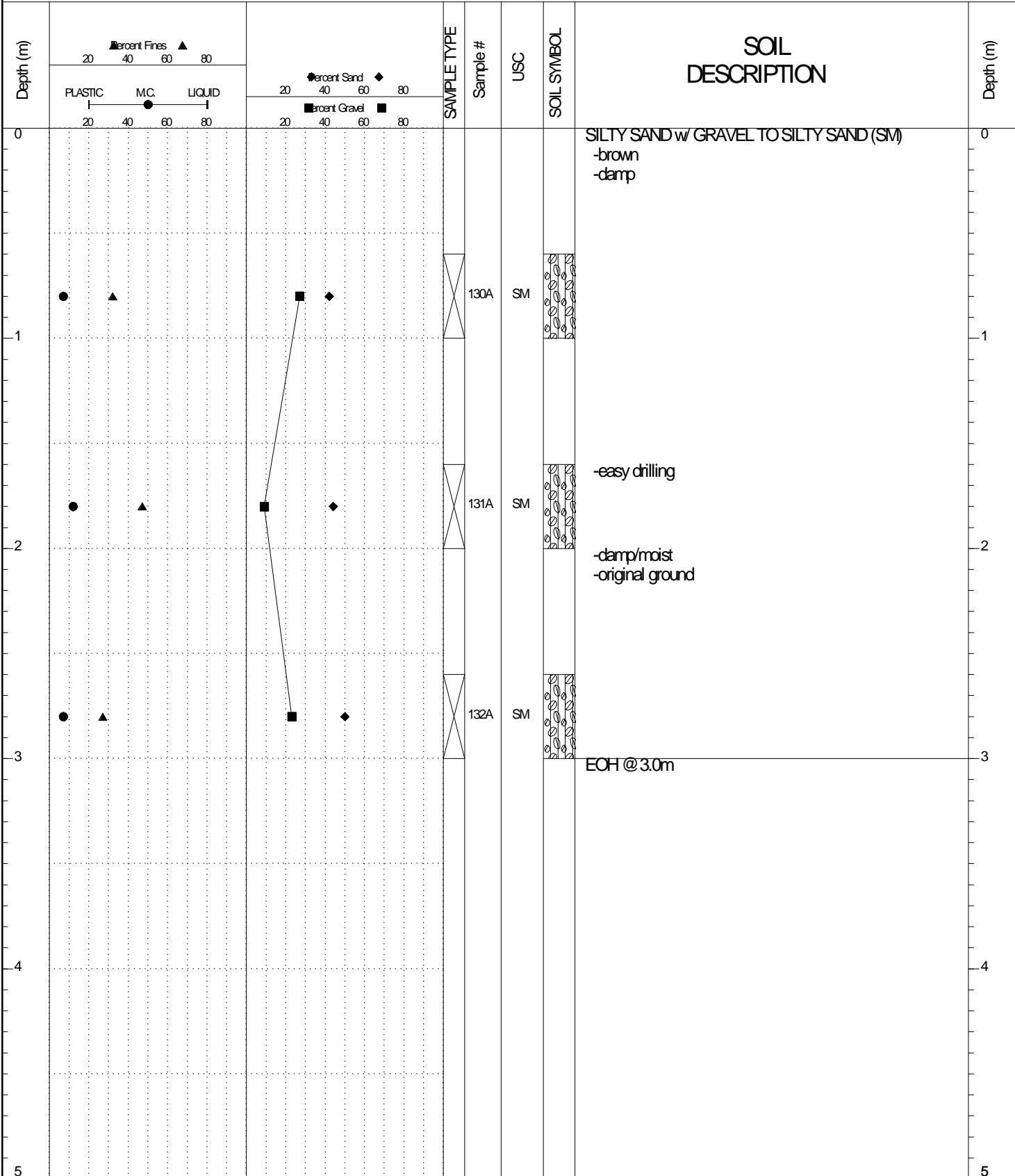

GEOTECH GRAVEL 702-705.GPJ YTG.GDT 6/17/16

SAMPLE TYPE     RETURN     S.P.T.     Auger     BULK     TUBE     CORE

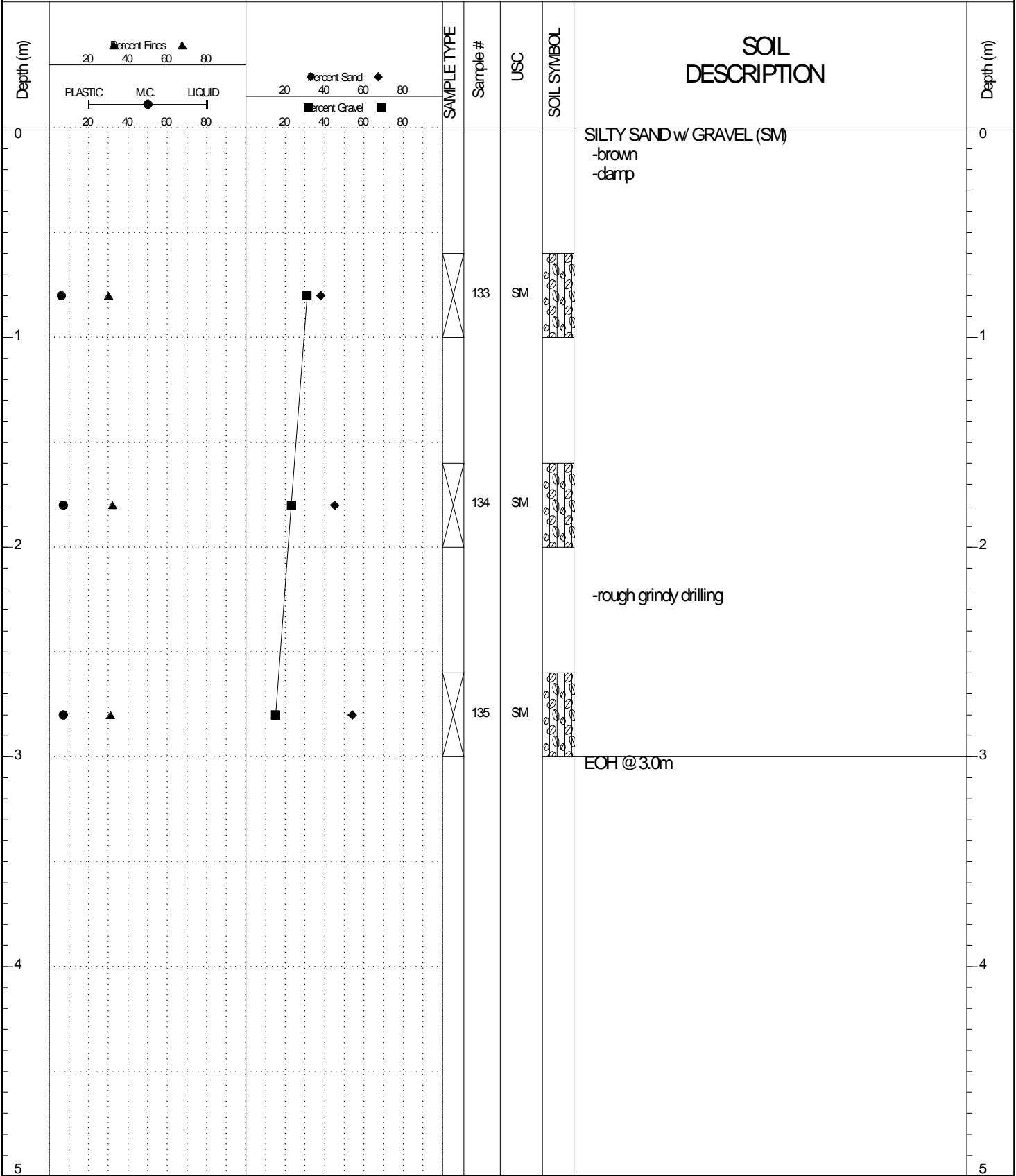

GEOTECH GRAVEL 702-705.GPJ YTG.GDT 6/17/16

SAMPLE TYPE     RETURN     S.P.T.     Auger     BULK     TUBE     CORE

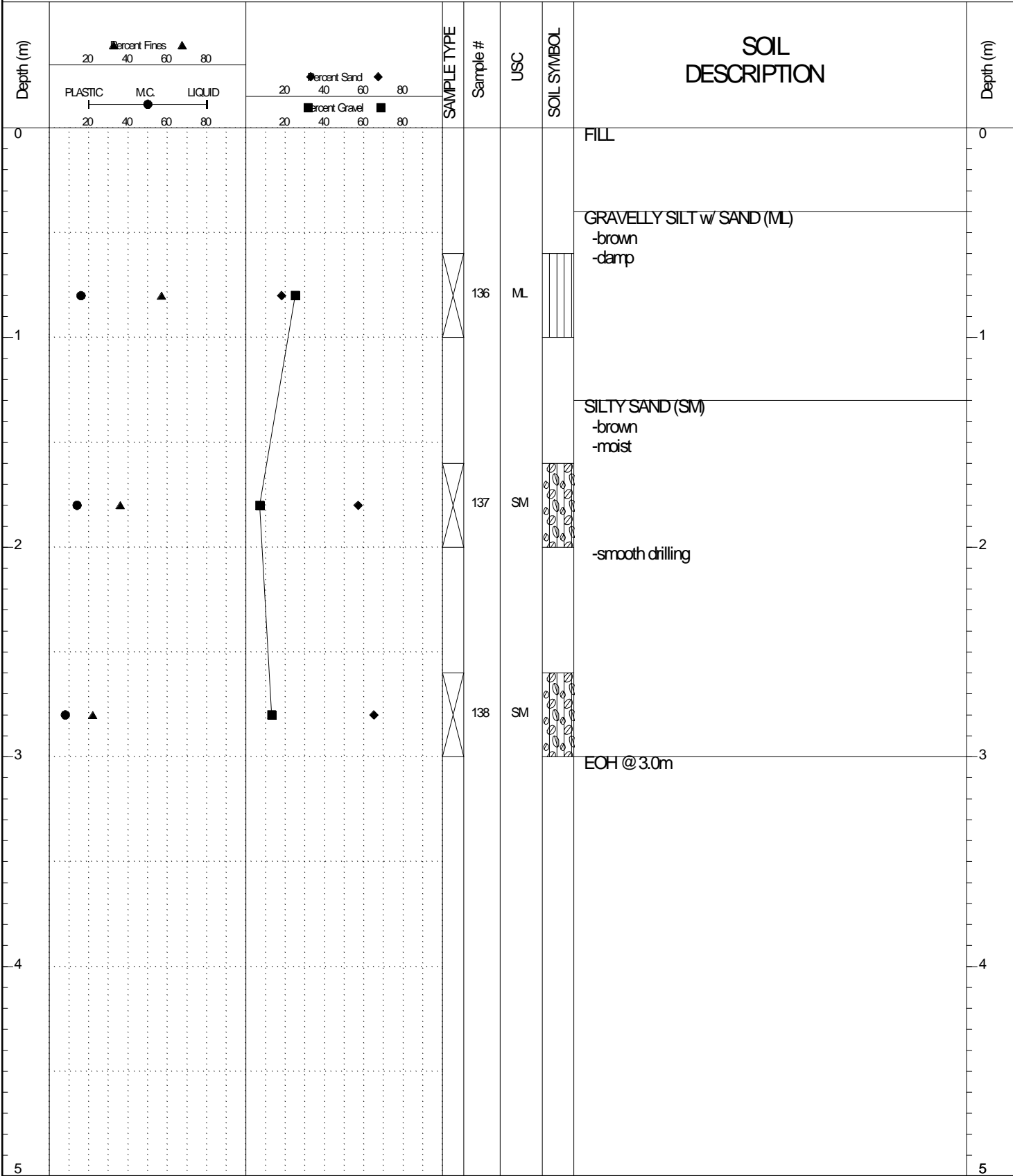

GEOTECH GRAVEL 702-705.GPJ YTG.GDT 6/17/16

SAMPLE TYPE     RETURN     S.P.T.     Auger     BULK     TUBE     CORE

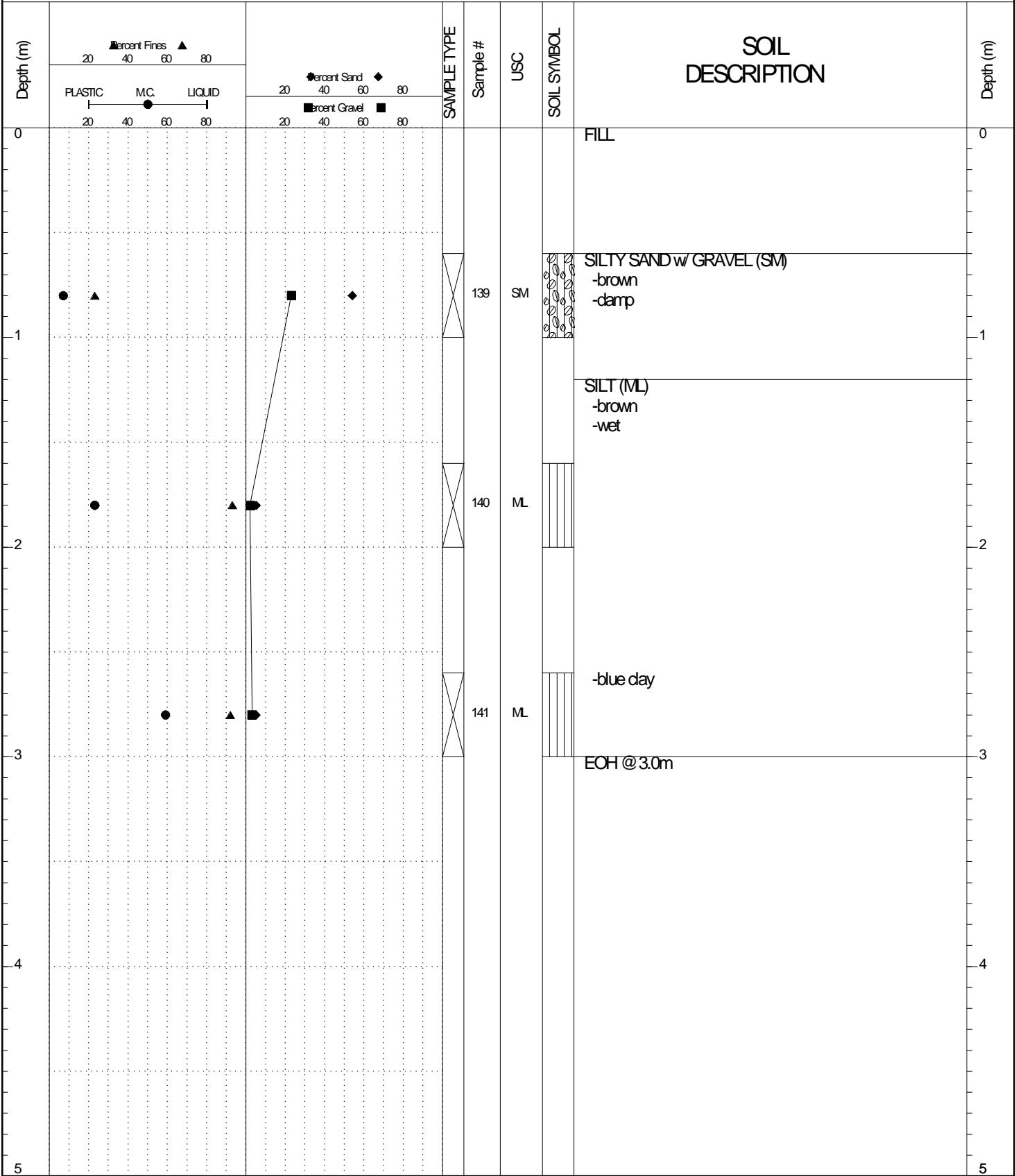

GEOTECH GRAVEL 702-705.GPJ YTG.GDT 6/17/16

SAMPLE TYPE     RETURN     S.P.T.     Auger     BULK     TUBE     CORE

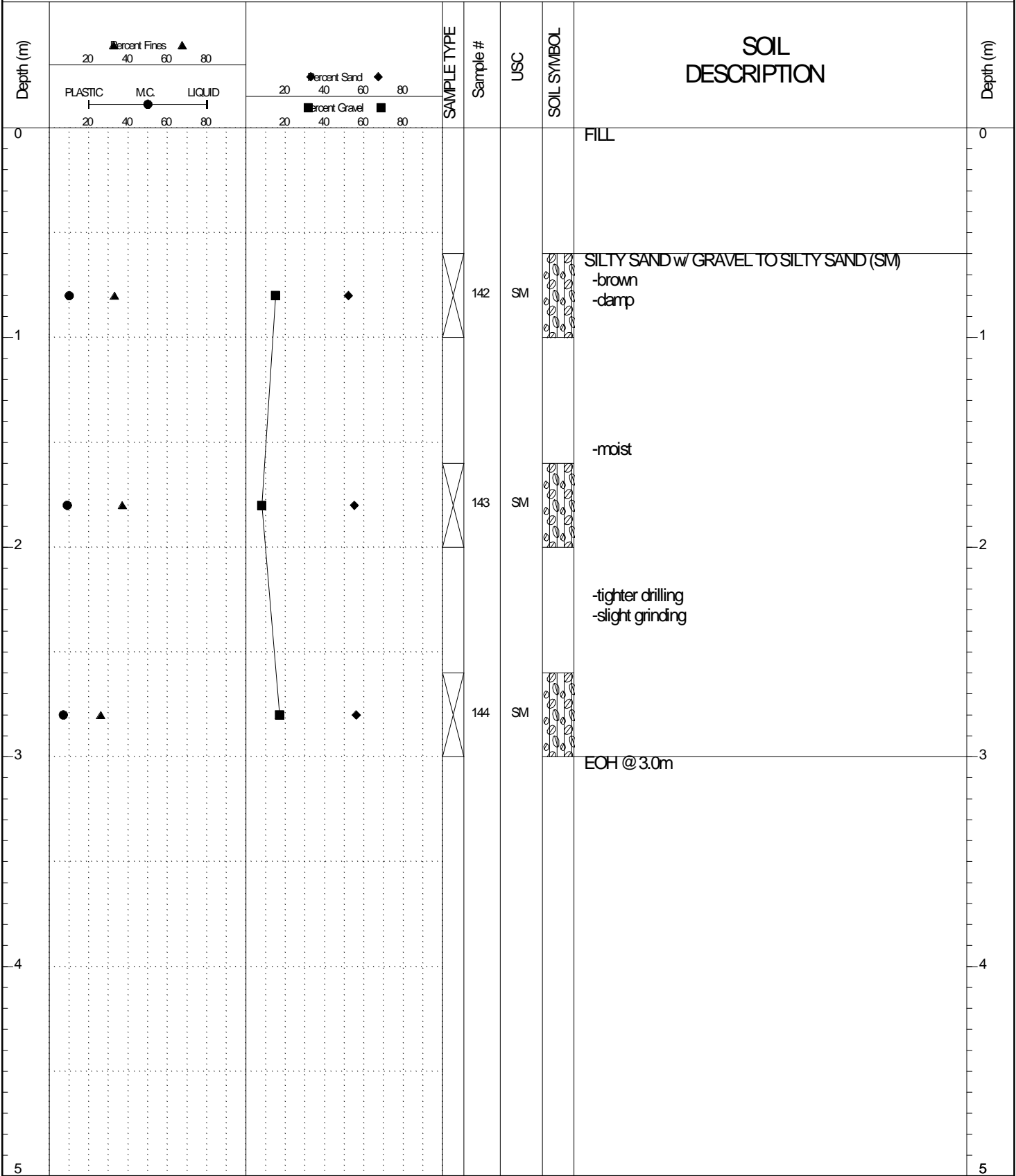

GEOTECH GRAVEL 702-705.GPJ YTG.GDT 6/17/16

SAMPLE TYPE     RETURN     S.P.T.     Auger     BULK     TUBE     CORE

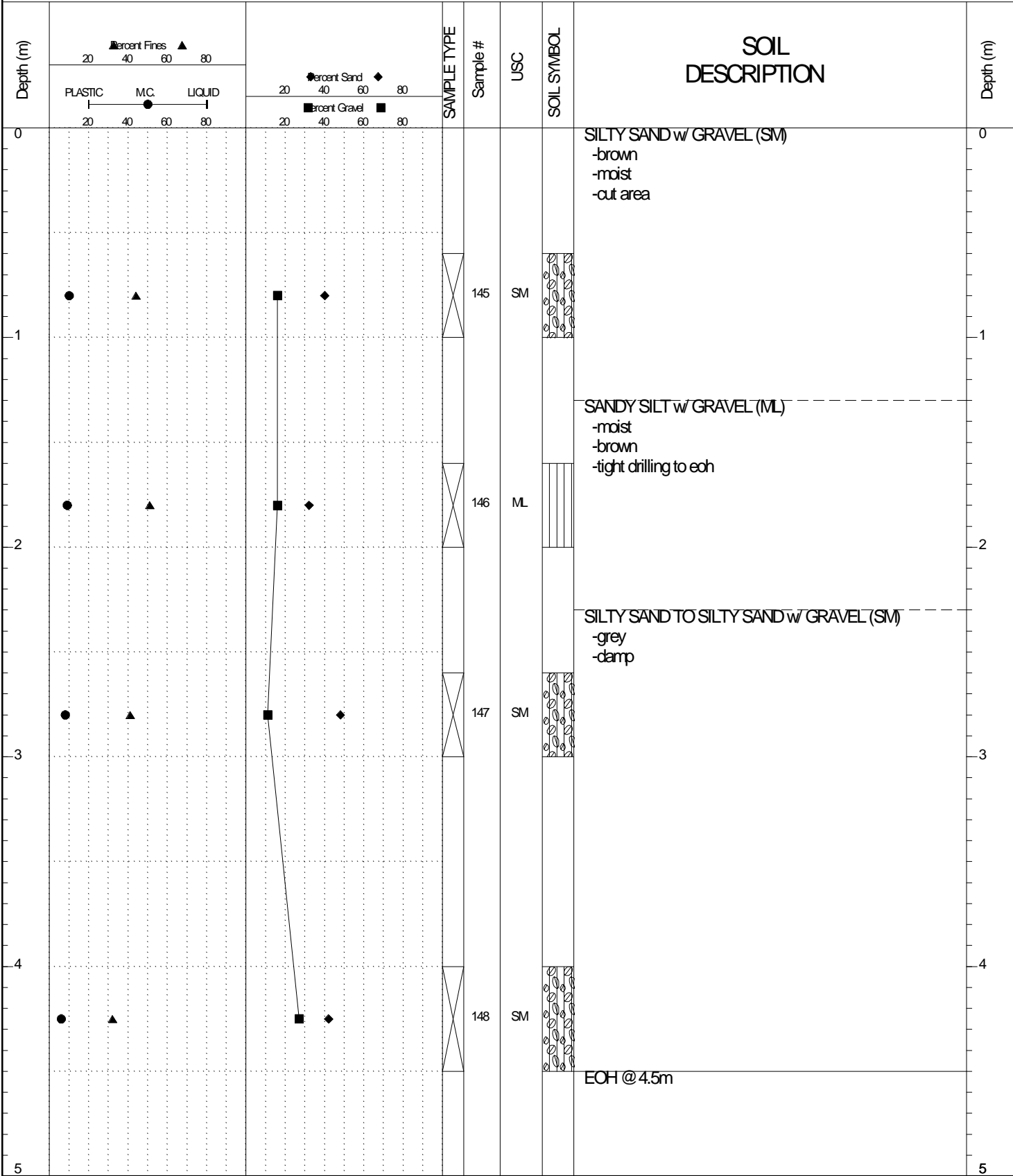

GEO TECH GRAVEL 702-705.GPJ YTG.GDT 6/17/16

SAMPLE TYPE     RETURN     S.P.T.     Auger     BULK     TUBE     CORE

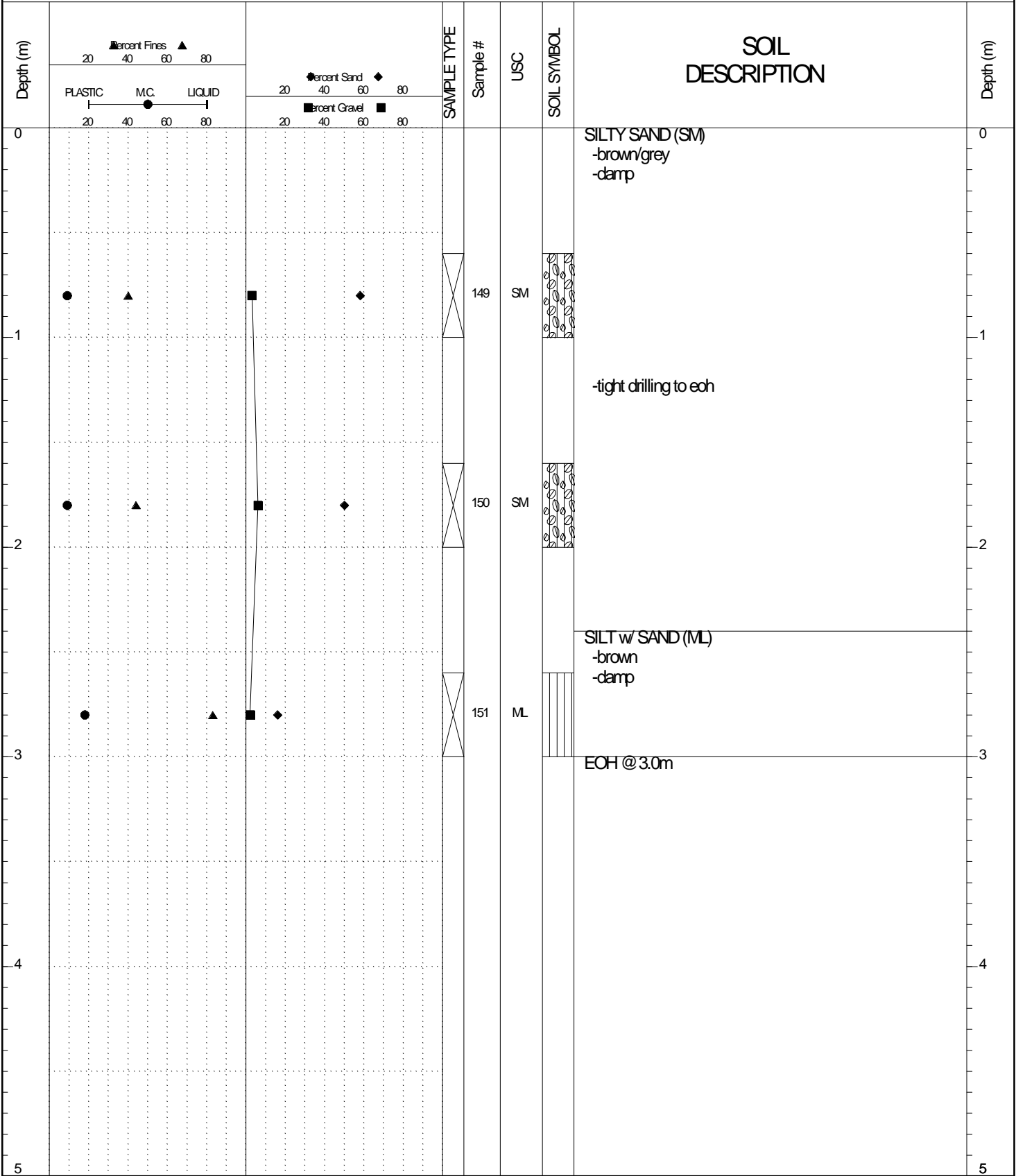

GEOTECH GRAVEL 702-705.GPJ YTG.GDT 6/17/16

SAMPLE TYPE     RETURN     S.P.T.     Auger     BULK     TUBE     CORE

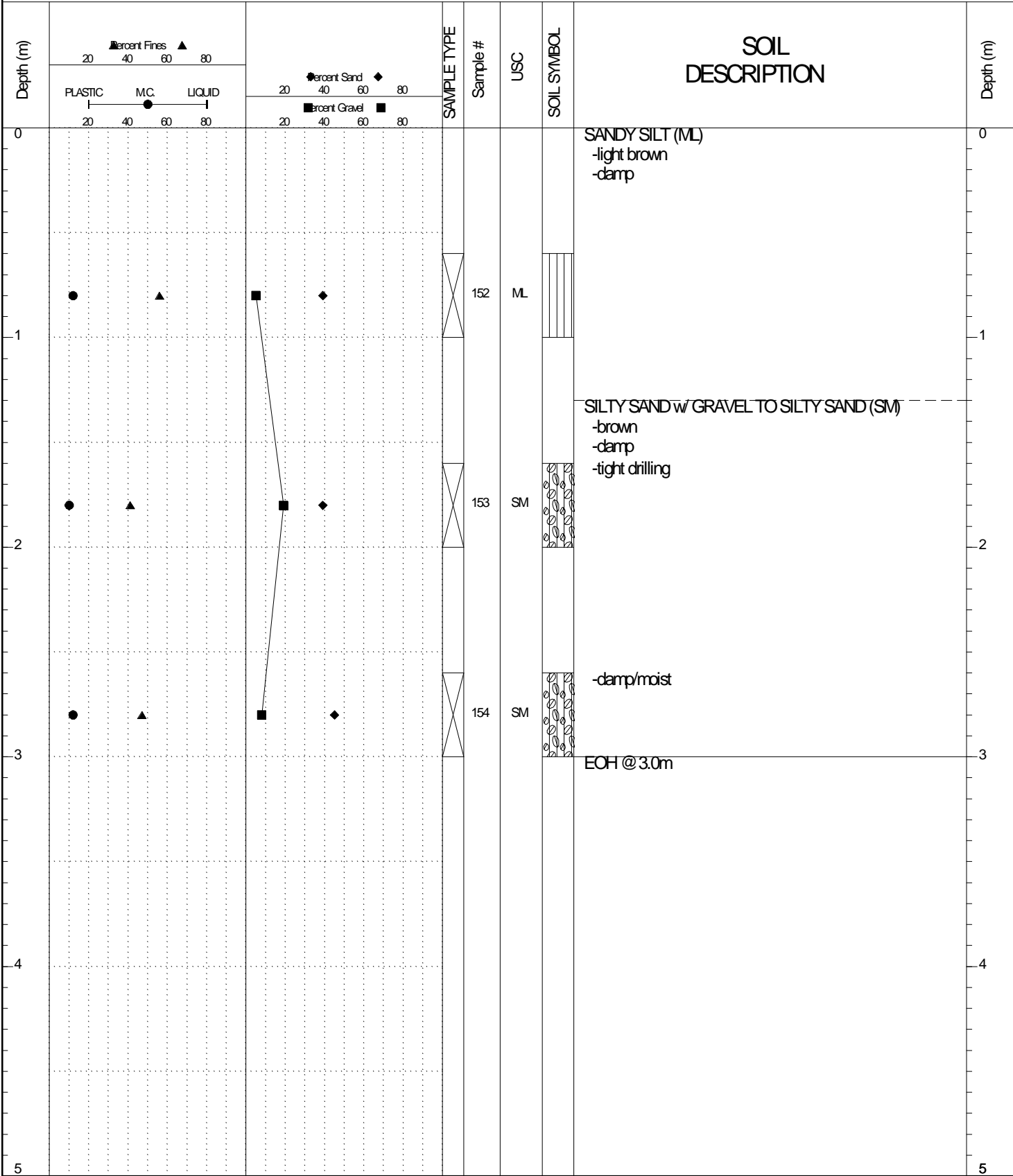

GEO TECH GRAVEL 702-705.GPJ YTG.GDT 6/17/16

SAMPLE TYPE     RETURN     S.P.T.     Auger     BULK     TUBE     CORE

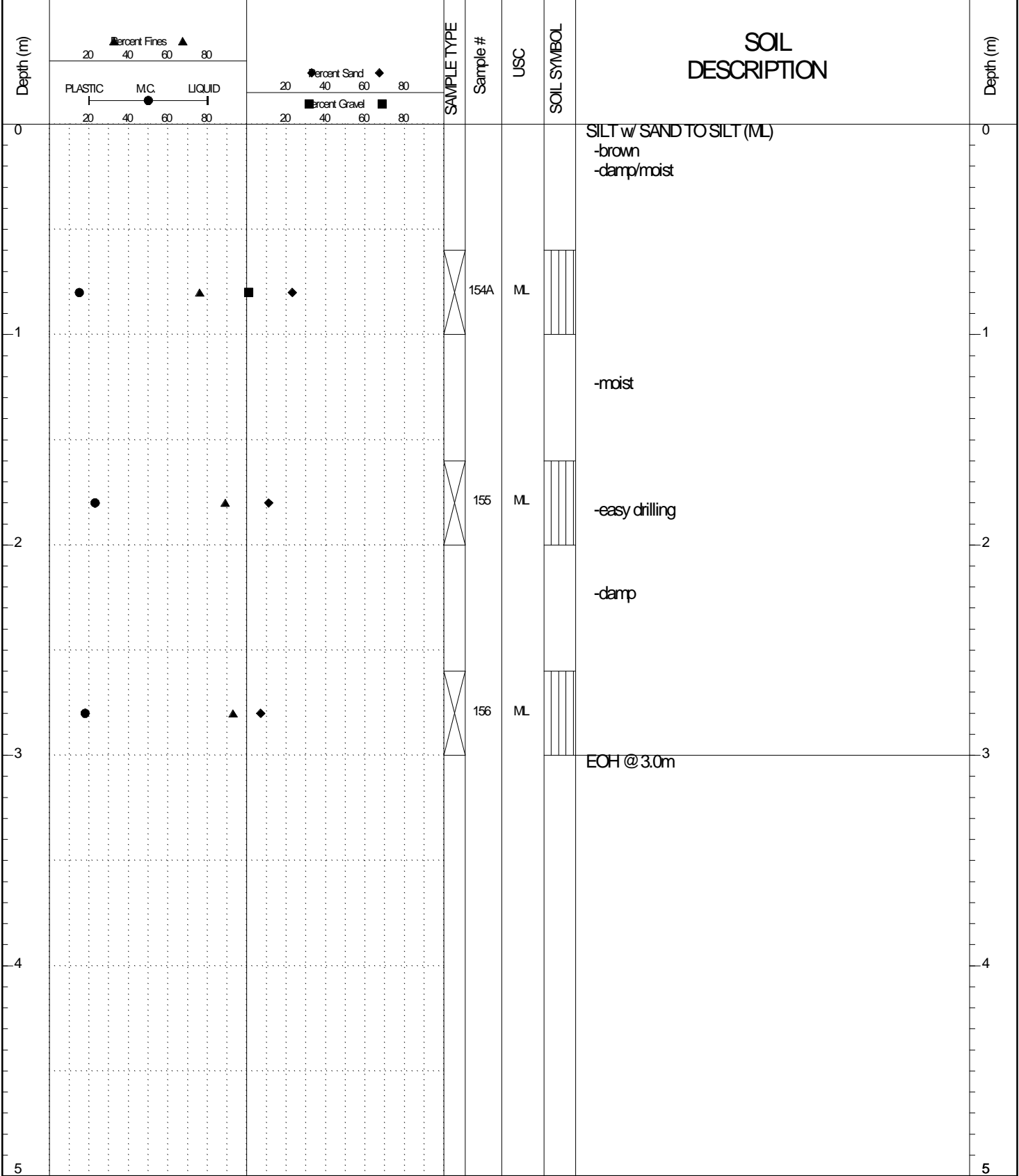

GEOTECH GRAVEL 702-705.GPJ YTG.GDT 6/17/16

SAMPLE TYPE     RETURN     S.P.T.     Auger     BULK     TUBE     CORE

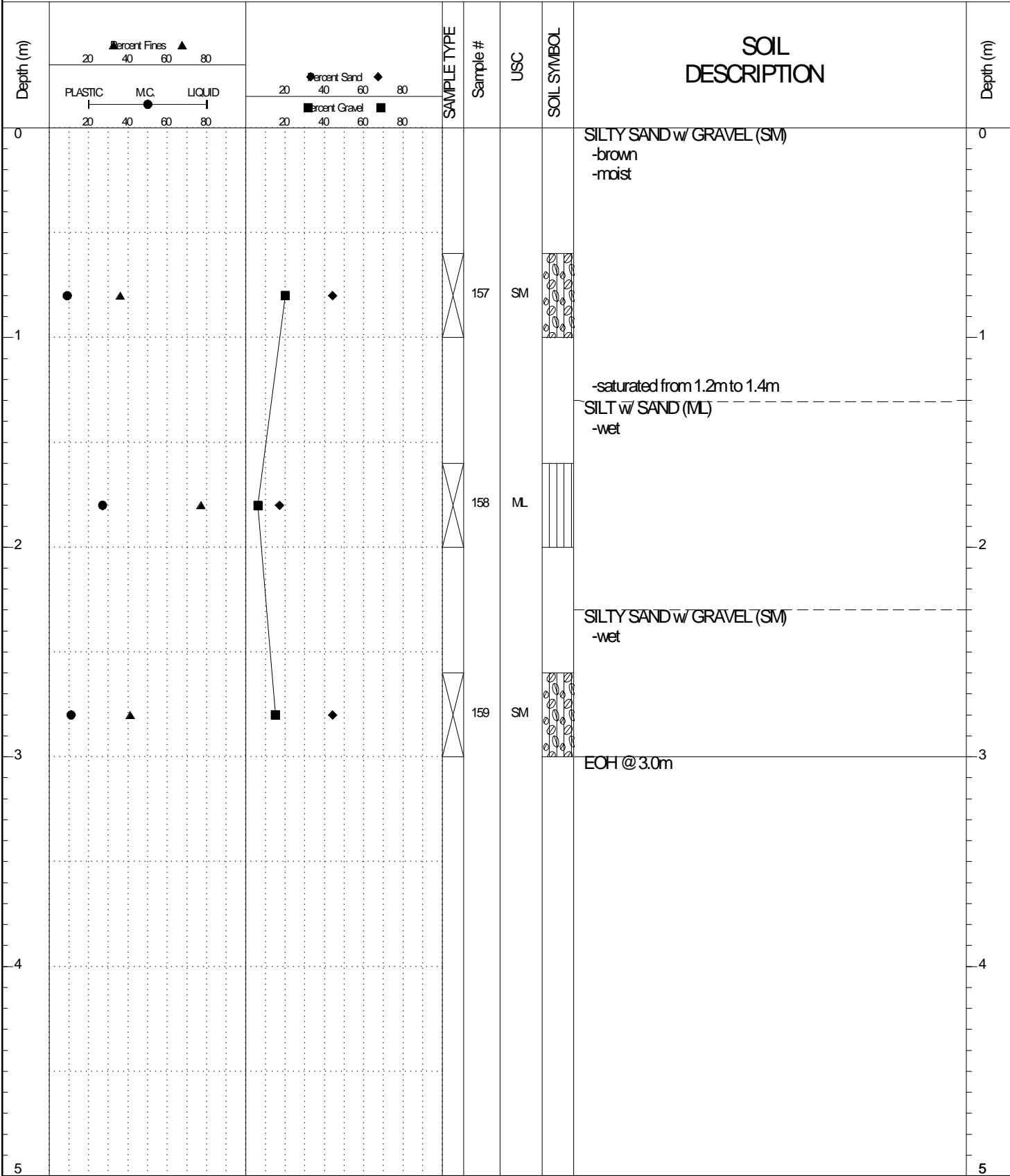

GEOTECH GRAVEL 702-705.GPJ YTG.GDT 6/17/16

SAMPLE TYPE     RETURN     S.P.T.     Auger     BULK     TUBE     CORE

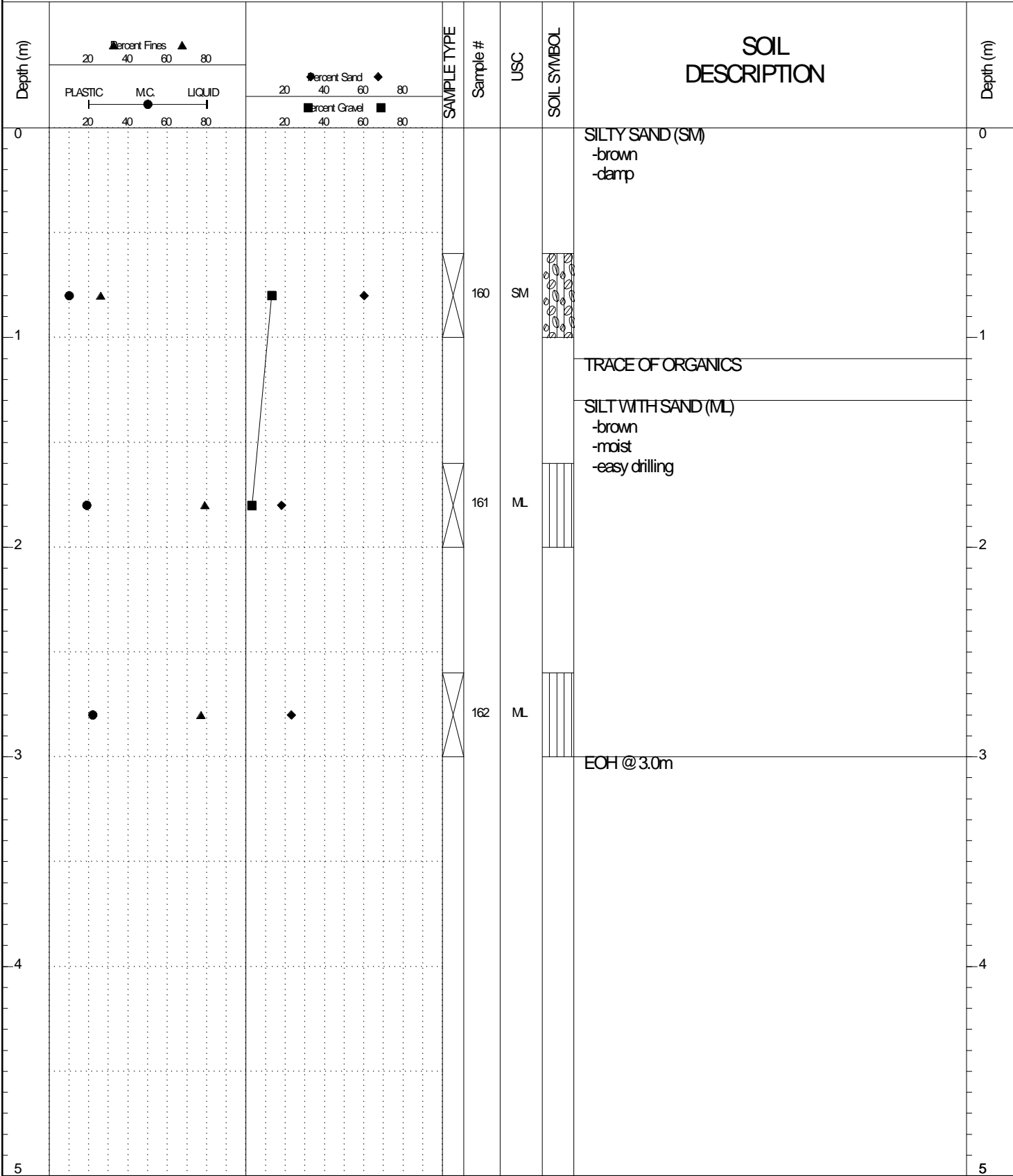

GEOTECH GRAVEL 702-705.GPJ YTG.GDT 6/17/16

SAMPLE TYPE     RETURN     S.P.T.     Auger     BULK     TUBE     CORE

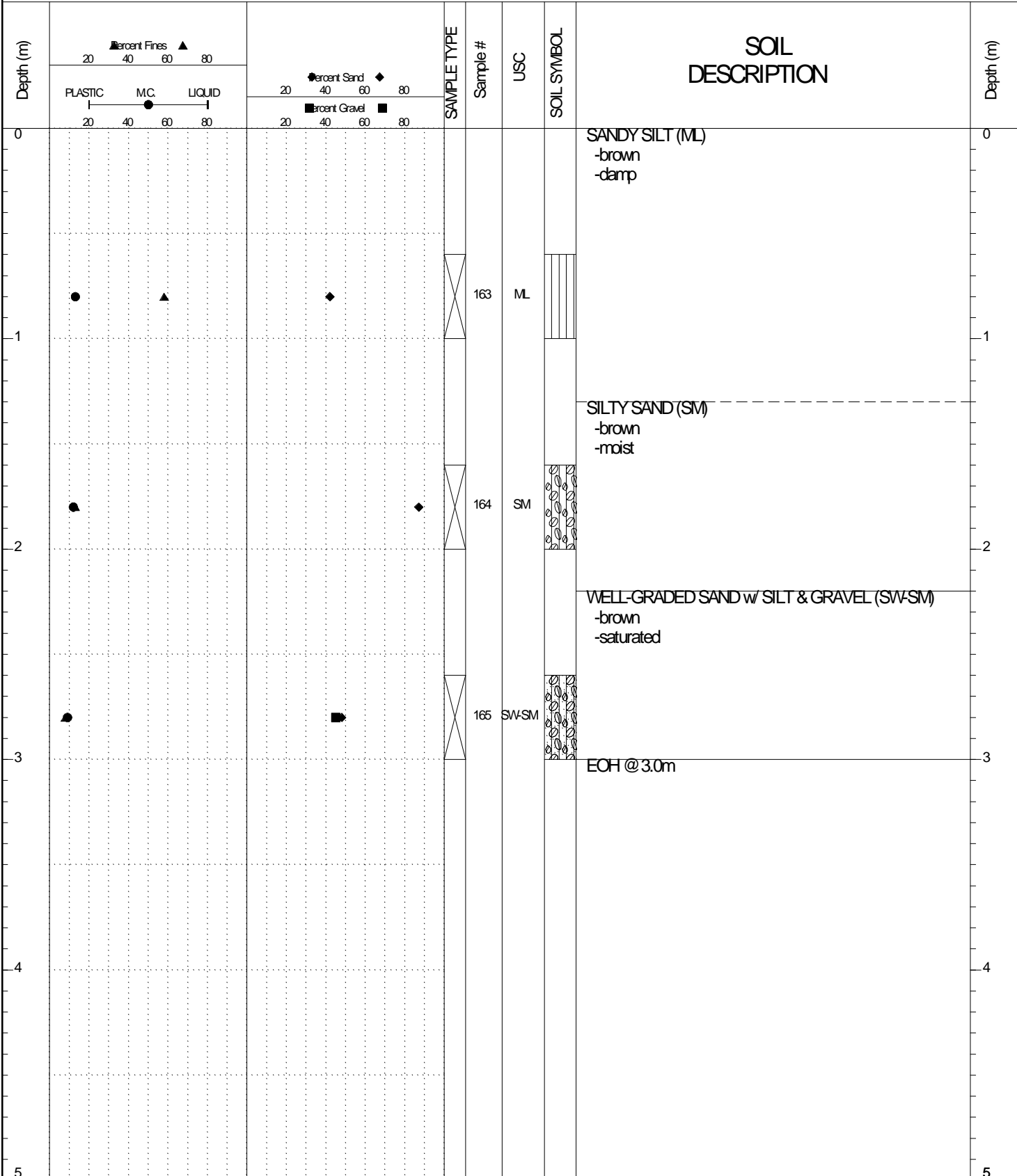

GEO TECH GRAVEL 702-705.GPJ YTG.GDT 6/17/16

SAMPLE TYPE  RETURN  S.P.T.  Auger  BULK  TUBE  CORE

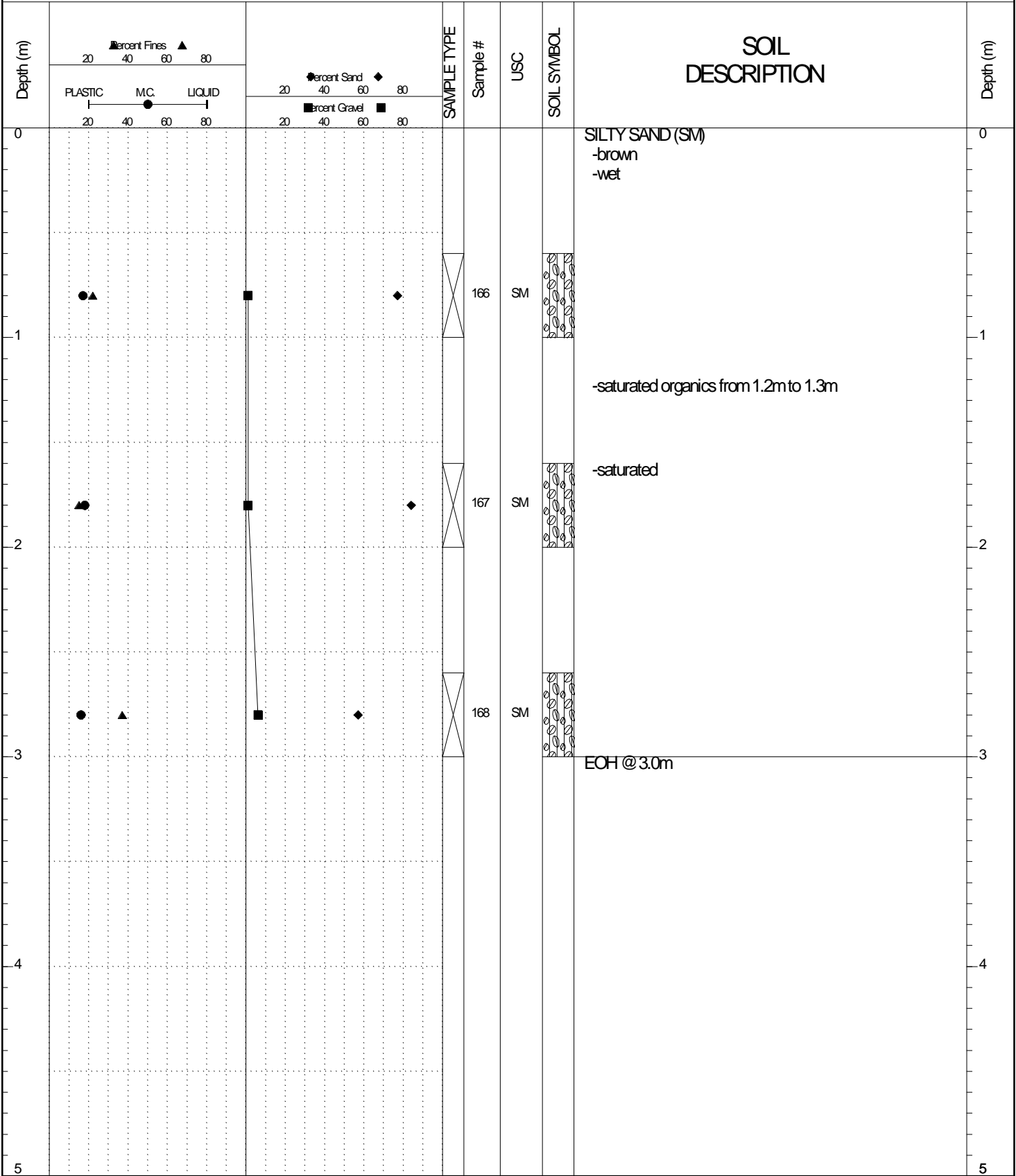

GEOTECH GRAVEL 702-705.GPJ YTG.GDT 6/17/16

SUBSURFACE EXPLORATION AND TEST REPORT		Campbell Hwy Subsurface Geotechnical Investigation	BOREHOLE NO: <b>704-056</b>
CLIENT: Transportation Engineering			PROJECT NO: 552 202104 1501 1
15317 Yukon Inc. / CME 75 6" dia. STD.		LOCATION: Km 69 + 650 2m Rt CL	ELEVATION: N/A
SAMPLE TYPE	<input checked="" type="checkbox"/> RETURN	<input checked="" type="checkbox"/> S.P.T.	<input checked="" type="checkbox"/> Auger
			<input checked="" type="checkbox"/> BULK
			<input type="checkbox"/> TUBE
			<input type="checkbox"/> CORE

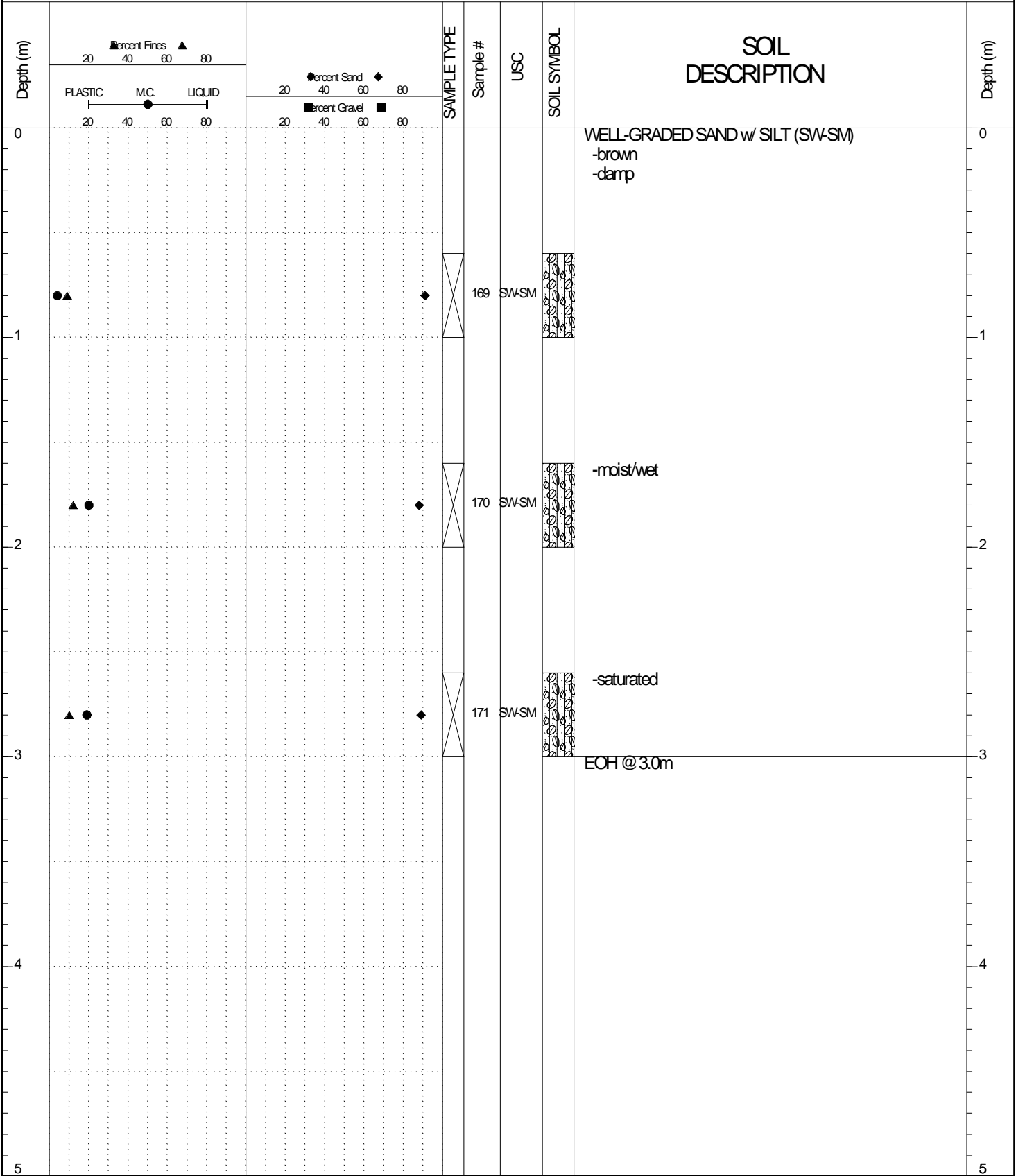

GEOTECH GRAVEL 702-705.GPJ YTG.GDT 6/17/16

SUBSURFACE EXPLORATION AND TEST REPORT		Campbell Hwy Subsurface Geotechnical Investigation	BOREHOLE NO: <b>704-057</b>
CLIENT: Transportation Engineering			PROJECT NO: 552 202104 1501 1
15317 Yukon Inc. / CME 75 6" dia. STD.		LOCATION: Km 69 + 850 2m Rt CL	ELEVATION: N/A

SAMPLE TYPE  RETURN  S.P.T.  Auger  BULK  TUBE  CORE

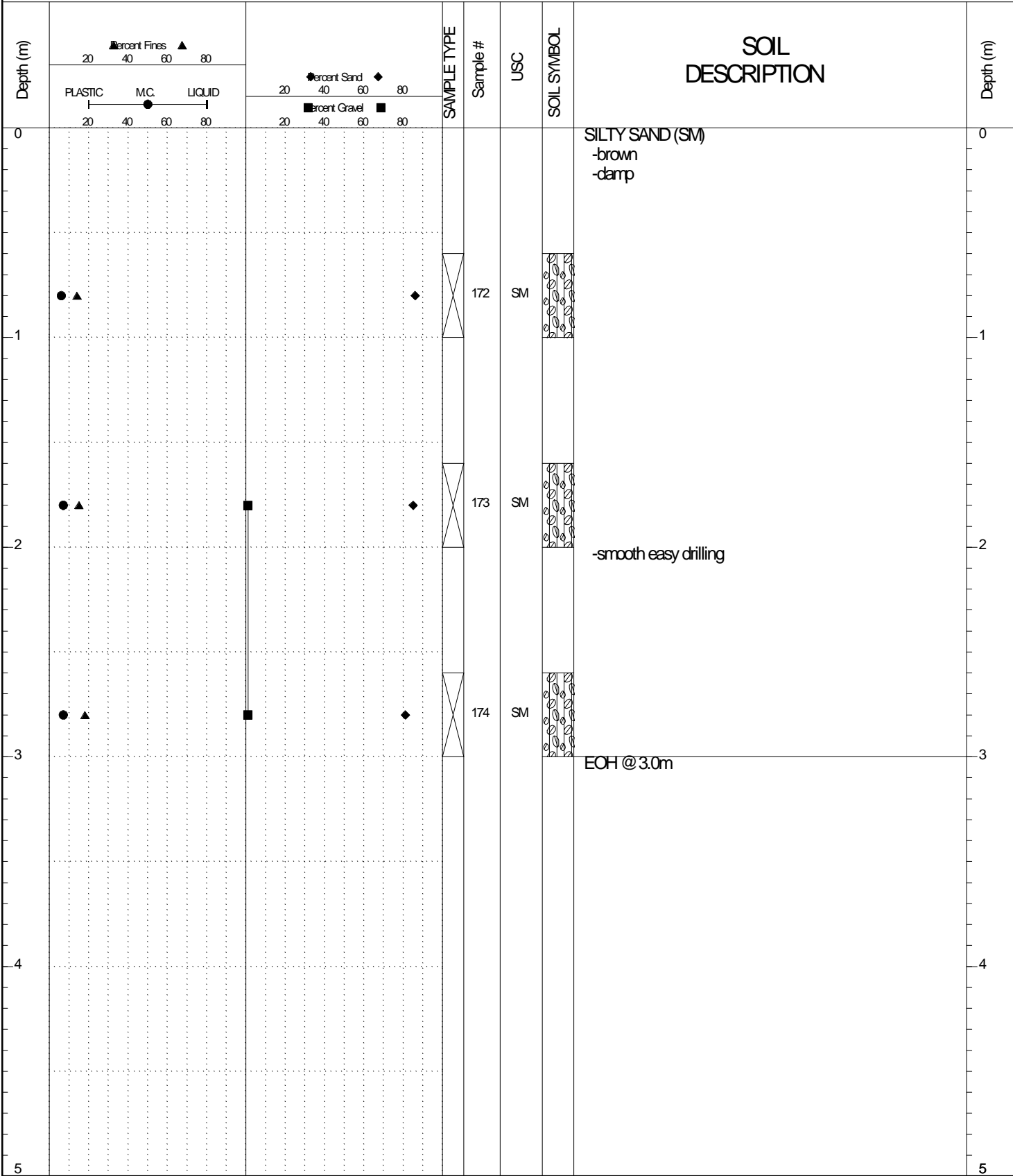

GEOTECH GRAVEL 702-705.GPJ YTG.GDT 6/17/16

SUBSURFACE EXPLORATION AND TEST REPORT		Campbell Hwy Subsurface Geotechnical Investigation	BOREHOLE NO: <b>704-058</b>
CLIENT: Transportation Engineering			PROJECT NO: 552 202104 1501 1
15317 Yukon Inc. / CME 75 6" dia. STD.		LOCATION: Km 70 + 000 2m Rt CL	ELEVATION: N/A
SAMPLE TYPE	<input checked="" type="checkbox"/> RETURN	<input checked="" type="checkbox"/> S.P.T.	<input checked="" type="checkbox"/> Auger
			<input checked="" type="checkbox"/> BULK
			<input type="checkbox"/> TUBE
			<input type="checkbox"/> CORE

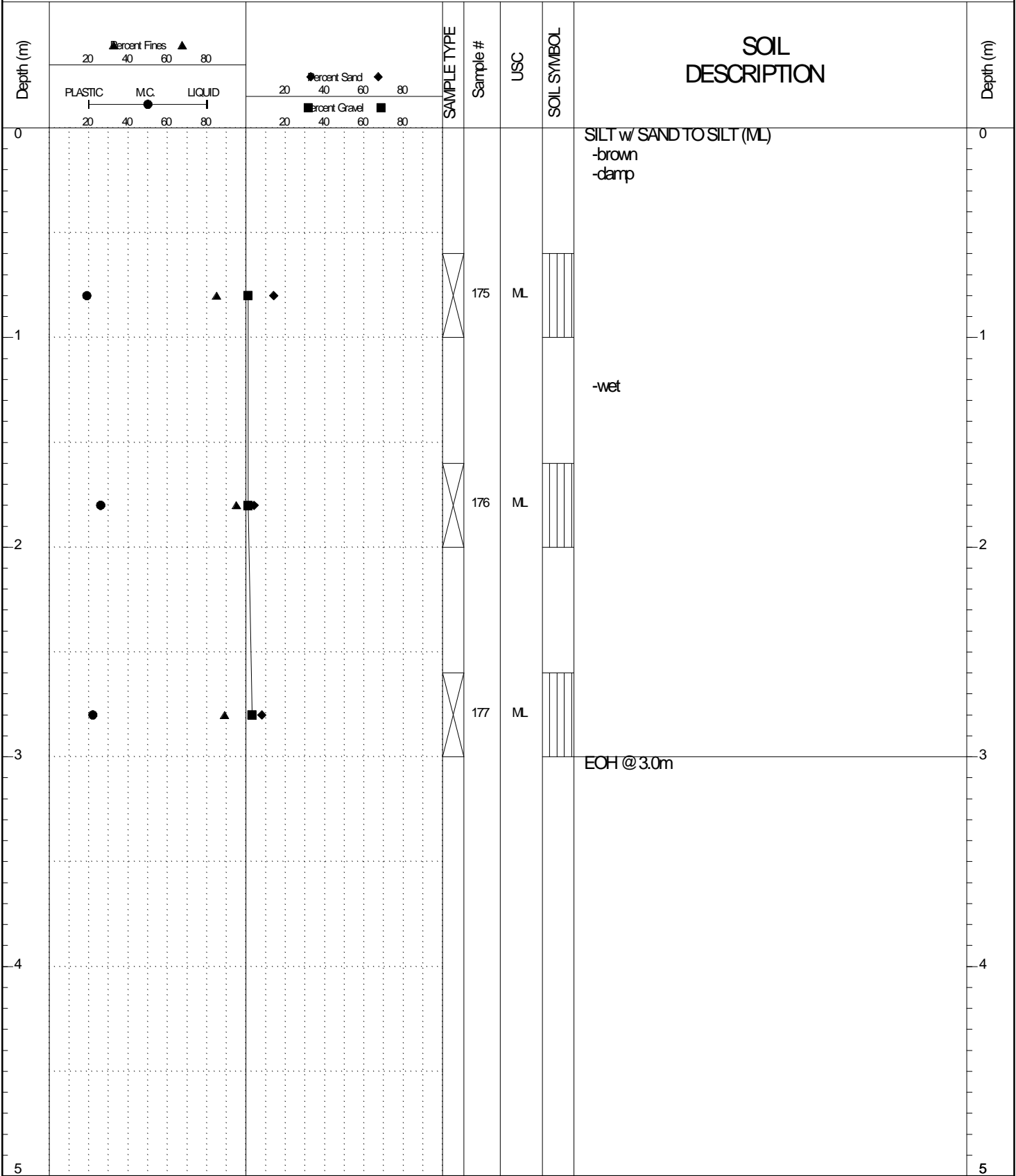

GEOTECH GRAVEL 702-705.GPJ YTG.GDT 6/17/16

SAMPLE TYPE     RETURN     S.P.T.     Auger     BULK     TUBE     CORE

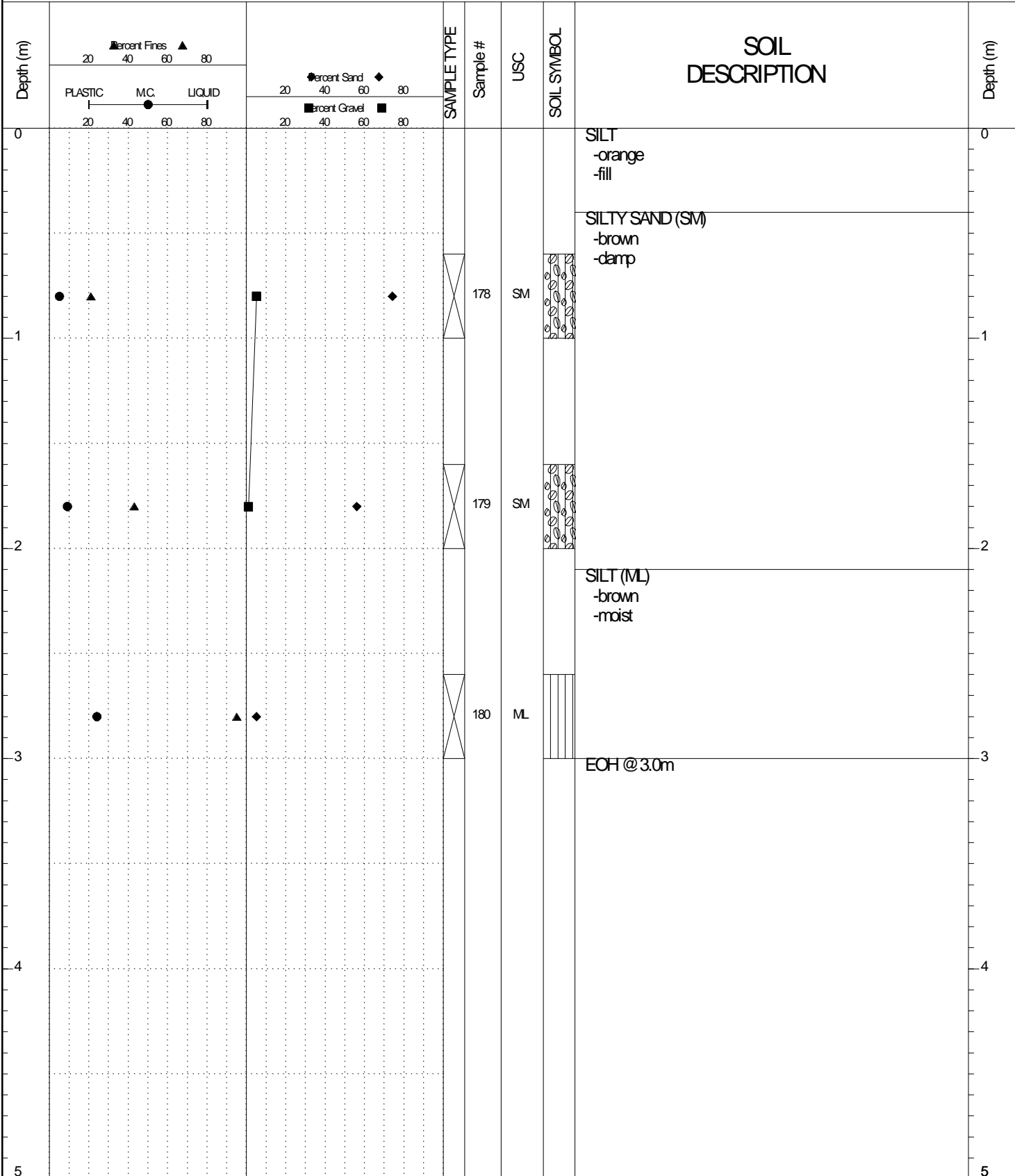

GEOTECH GRAVEL 702-705.GPJ YTG.GDT 6/17/16

SAMPLE TYPE  RETURN  S.P.T.  Auger  BULK  TUBE  CORE

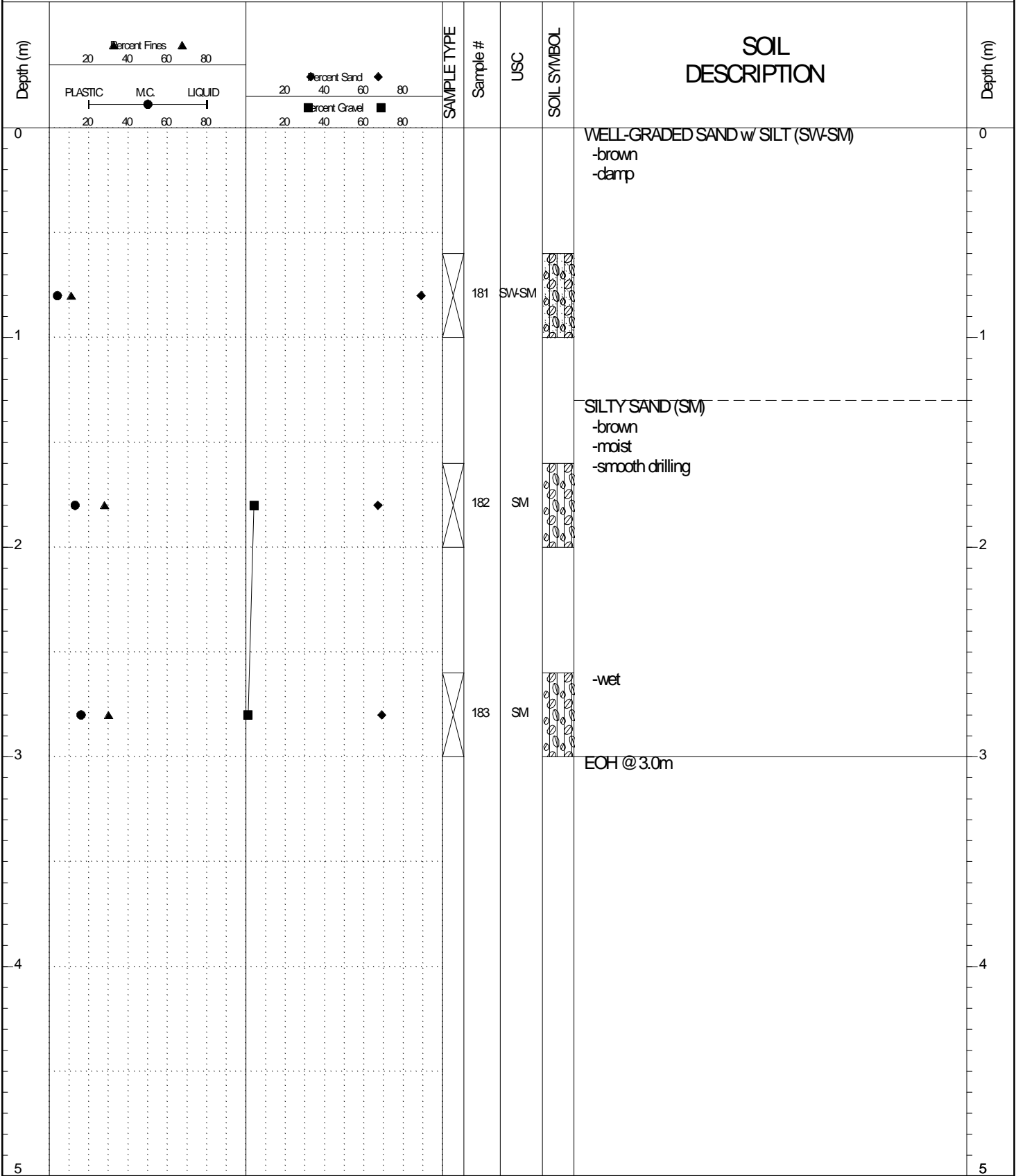

GEOTECH GRAVEL 702-705.GPJ YTG.GDT 6/17/16

SAMPLE TYPE     RETURN     S.P.T.     Auger     BULK     TUBE     CORE

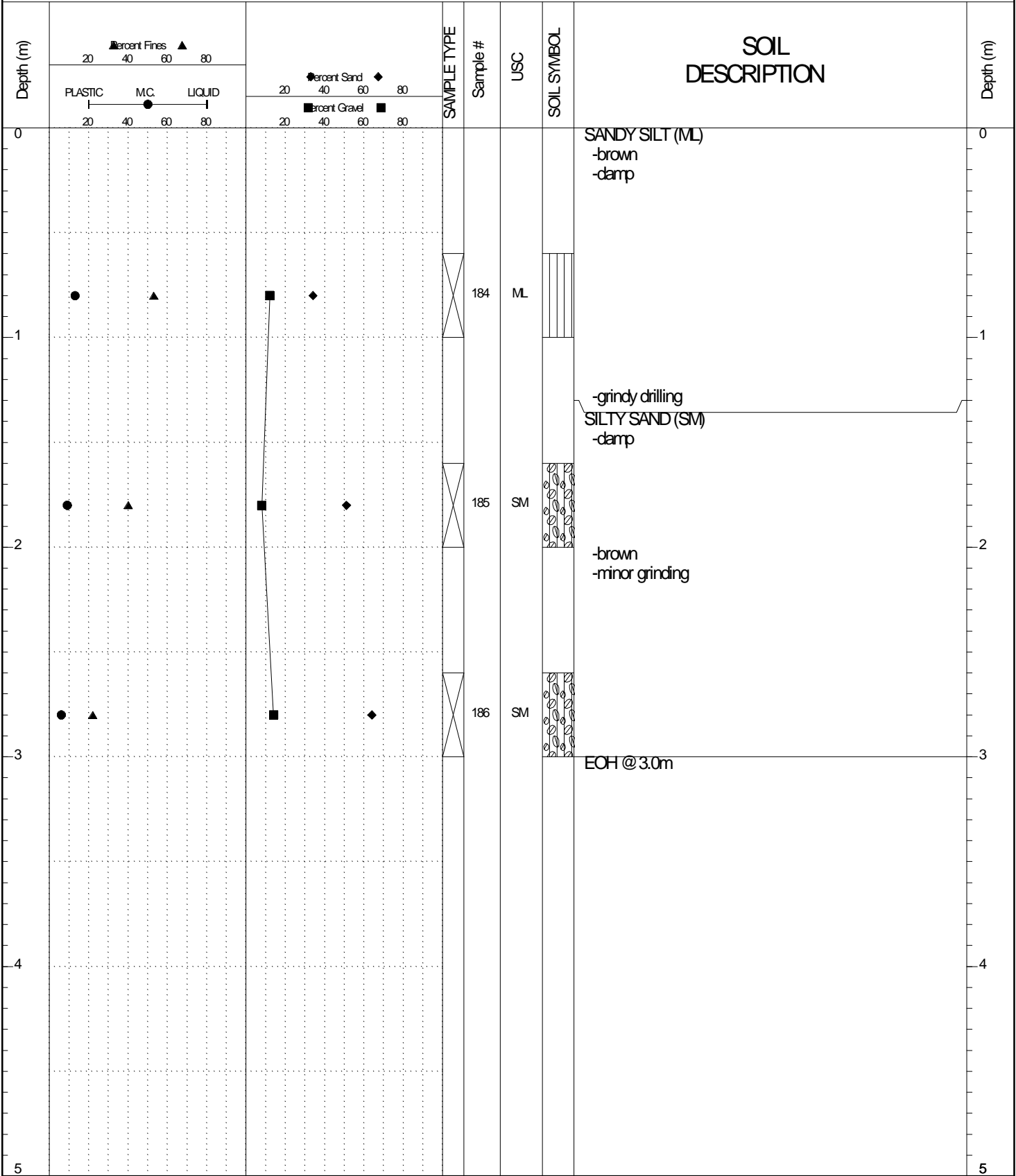

GEOTECH GRAVEL 702-705.GPJ YTG.GDT 6/17/16

SUBSURFACE EXPLORATION AND TEST REPORT		Campbell Hwy Subsurface Geotechnical Investigation		BOREHOLE NO: 704-062				
CLIENT: Transportation Engineering				PROJECT NO: 552 202104 1501 1				
15317 Yukon Inc. / CME 75 6" dia. STD.		LOCATION: Km 70 + 800 2m Rt CL		ELEVATION: N/A				
SAMPLE TYPE		<input checked="" type="checkbox"/> RETURN	<input checked="" type="checkbox"/> S.P.T.	<input checked="" type="checkbox"/> Auger	<input checked="" type="checkbox"/> BULK			
		<input type="checkbox"/> TUBE	<input checked="" type="checkbox"/> CORE					
Depth (m)	▲ Percent Fines ▲ 20 40 60 80 PLASTIC MC. LIQUID 20 40 60 80		SAMPLE TYPE	Sample #	USC	SOIL SYMBOL	SOIL DESCRIPTION	Depth (m)
	● Percent Sand ◆ 20 40 60 80 ■ Percent Gravel ■ 20 40 60 80							
0							SILTY SAND w/ GRAVEL TO SILTY SAND (SM) -brown -clay	0
1	● ▲			187	SM			1
2	● ▲			188	SM		-moist	2
3	● ▲			189	SM		EOH @ 3.0m	3
4								4
5								5

GEOTECH GRAVEL 702-705.GPJ YTG.GDT 6/17/16

SUBSURFACE EXPLORATION AND TEST REPORT		Campbell Hwy Subsurface Geotechnical Investigation	BOREHOLE NO: <b>704-063</b>
CLIENT: Transportation Engineering			PROJECT NO: 552 202104 1501 1
15317 Yukon Inc. / CME 75 6" dia. STD.		LOCATION: Km 71 + 000 2m Rt CL	ELEVATION: N/A
SAMPLE TYPE	<input checked="" type="checkbox"/> RETURN	<input checked="" type="checkbox"/> S.P.T.	<input checked="" type="checkbox"/> Auger
			<input checked="" type="checkbox"/> BULK
			<input type="checkbox"/> TUBE
			<input type="checkbox"/> CORE

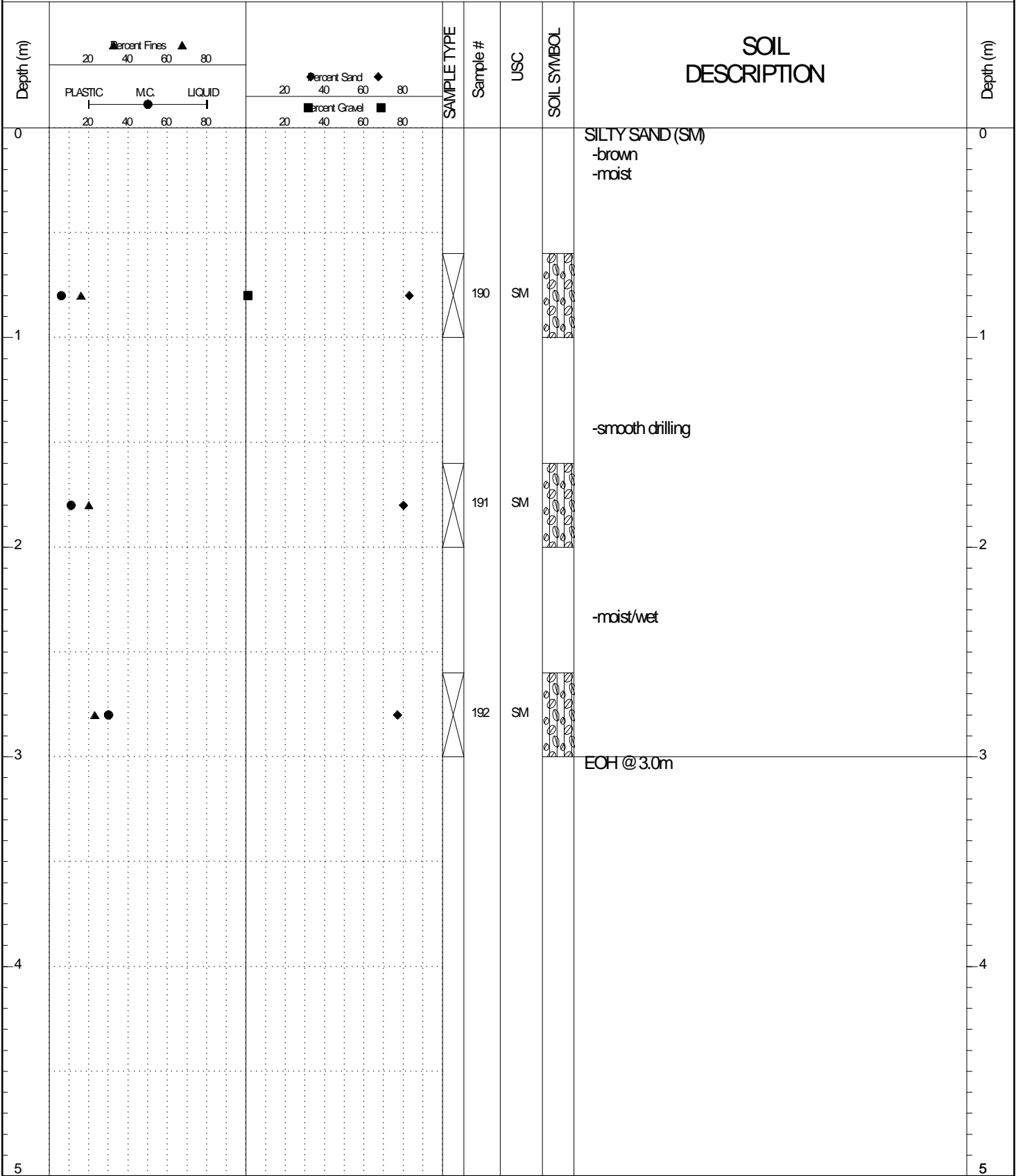

GEOTECH GRAVEL 702-705.GPJ YTG.GDT 6/17/16

SUBSURFACE EXPLORATION AND TEST REPORT		Campbell Hwy Subsurface Geotechnical Investigation	BOREHOLE NO: <b>704-064</b>
CLIENT: Transportation Engineering			PROJECT NO: 552 202104 1501 1
15317 Yukon Inc. / CME 75 6" dia. STD.		LOCATION: Km 71 + 200 2m Rt CL	ELEVATION: N/A

SAMPLE TYPE  RETURN  S.P.T.  Auger  BULK  TUBE  CORE

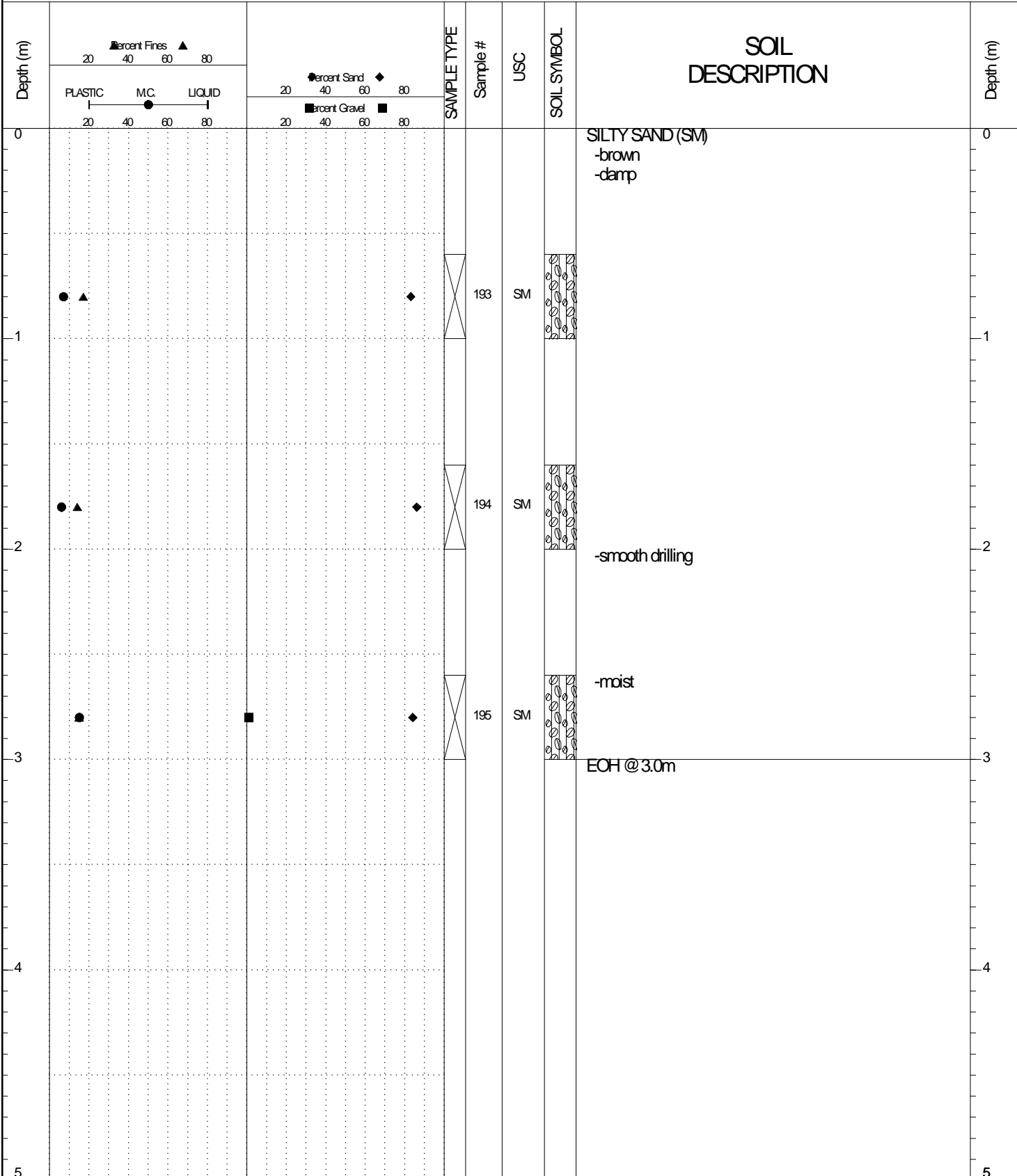

GEOTECH GRAVEL 702-705.GPJ YTG.GDT 6/17/16

SAMPLE TYPE     RETURN     S.P.T.     Auger     BULK     TUBE     CORE

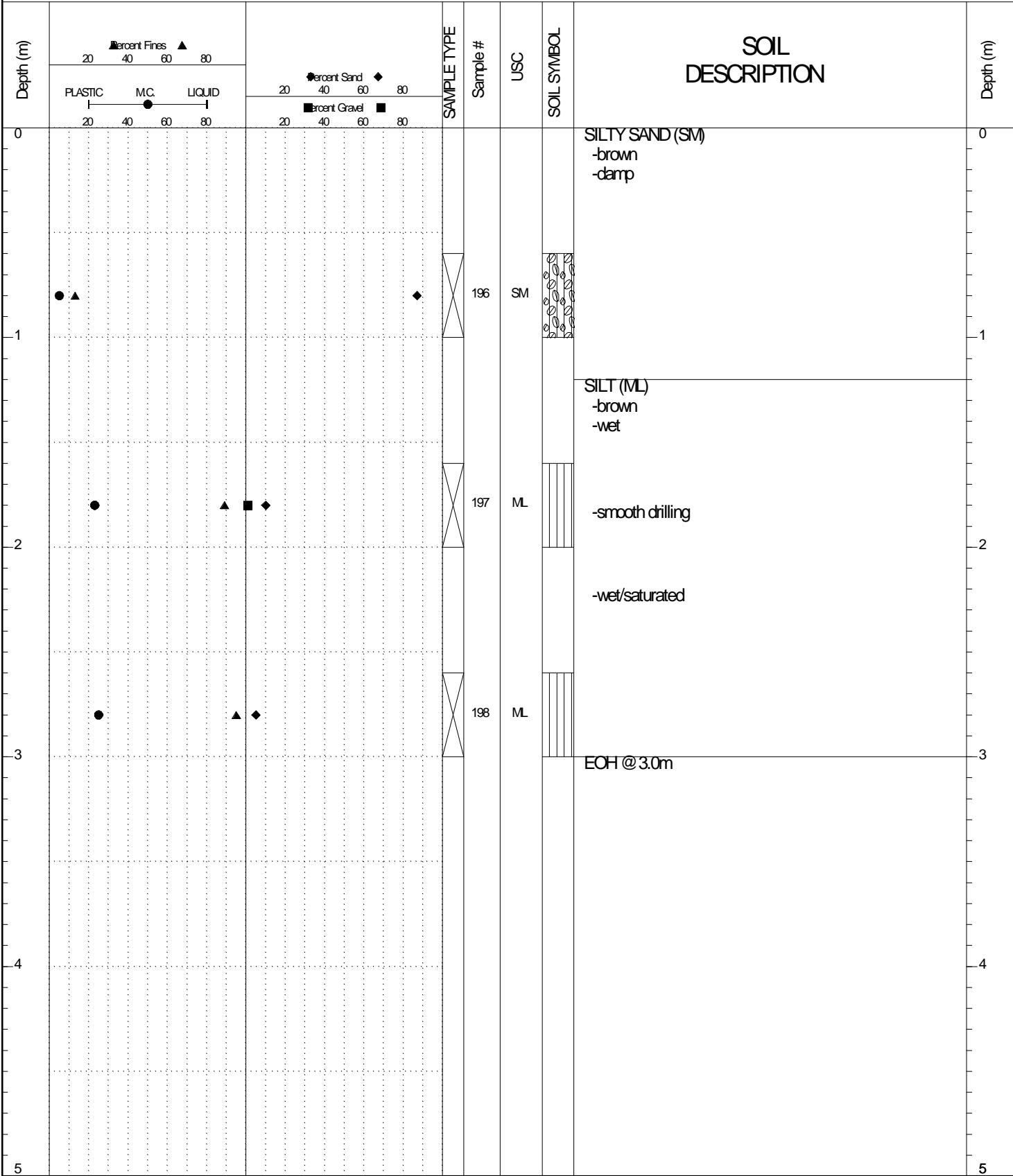

GEOTECH GRAVEL 702-705.GPJ YTG.GDT 6/17/16

SUBSURFACE EXPLORATION AND TEST REPORT		Campbell Hwy Subsurface Geotechnical Investigation	BOREHOLE NO: <b>704-066</b>
CLIENT: Transportation Engineering			PROJECT NO: 552 202104 1501 1
15317 Yukon Inc. / CME 75 6" dia. STD.		LOCATION: Km 71 + 600 2m Rt CL	ELEVATION: N/A
SAMPLE TYPE	<input checked="" type="checkbox"/> RETURN	<input checked="" type="checkbox"/> S.P.T.	<input checked="" type="checkbox"/> Auger
			<input checked="" type="checkbox"/> BULK
			<input type="checkbox"/> TUBE
			<input type="checkbox"/> CORE

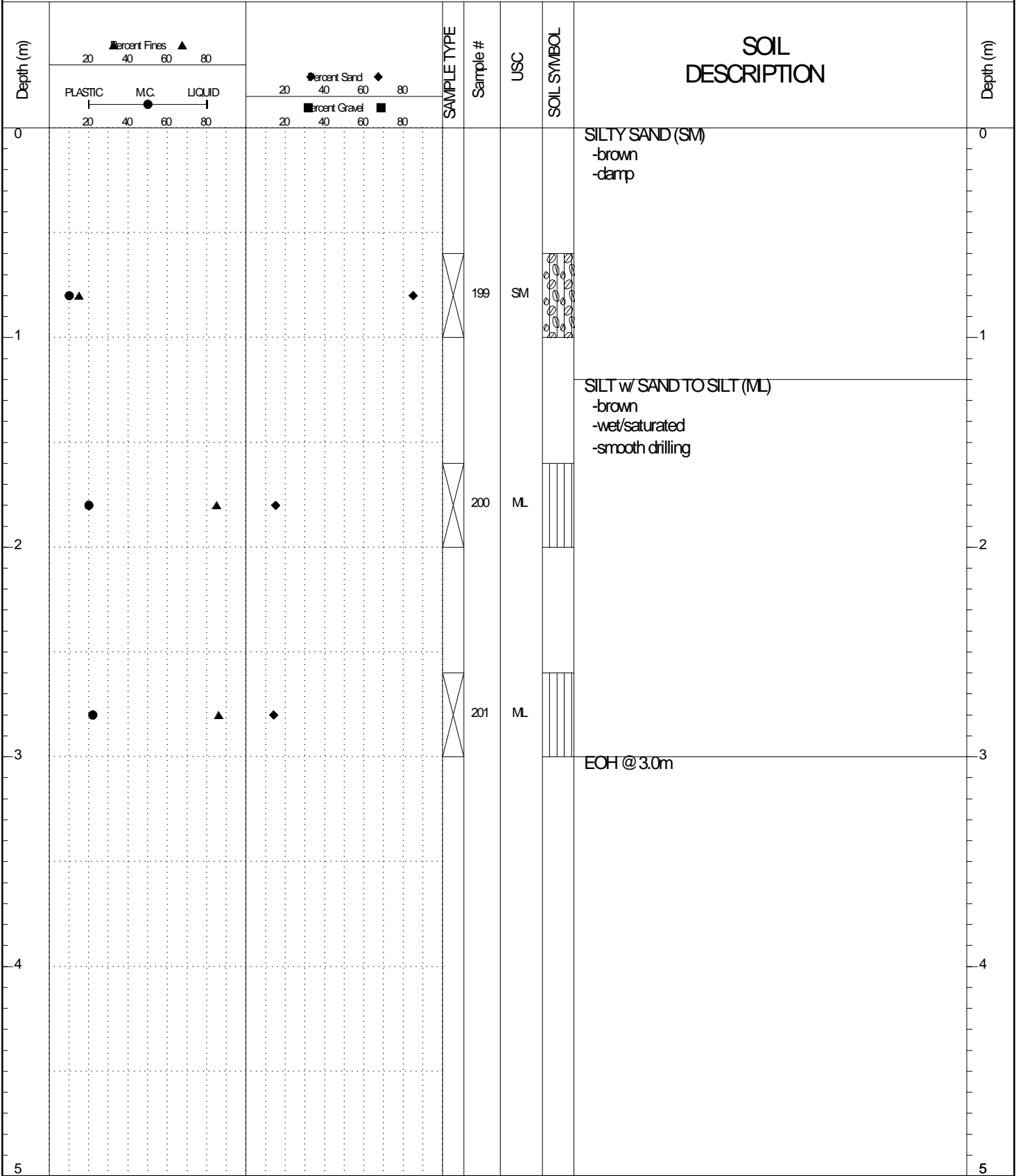

GEOTECH GRAVEL 702-705.GPJ YTG.GDT 6/17/16

SUBSURFACE EXPLORATION AND TEST REPORT		Campbell Hwy Subsurface Geotechnical Investigation	BOREHOLE NO: <b>704-067</b>
CLIENT: Transportation Engineering			PROJECT NO: 552 202104 1501 1
15317 Yukon Inc. / CME 75 6" dia. STD.		LOCATION: Km 71 + 800 2m Rt CL	ELEVATION: N/A

SAMPLE TYPE  RETURN  S.P.T.  Auger  BULK  TUBE  CORE

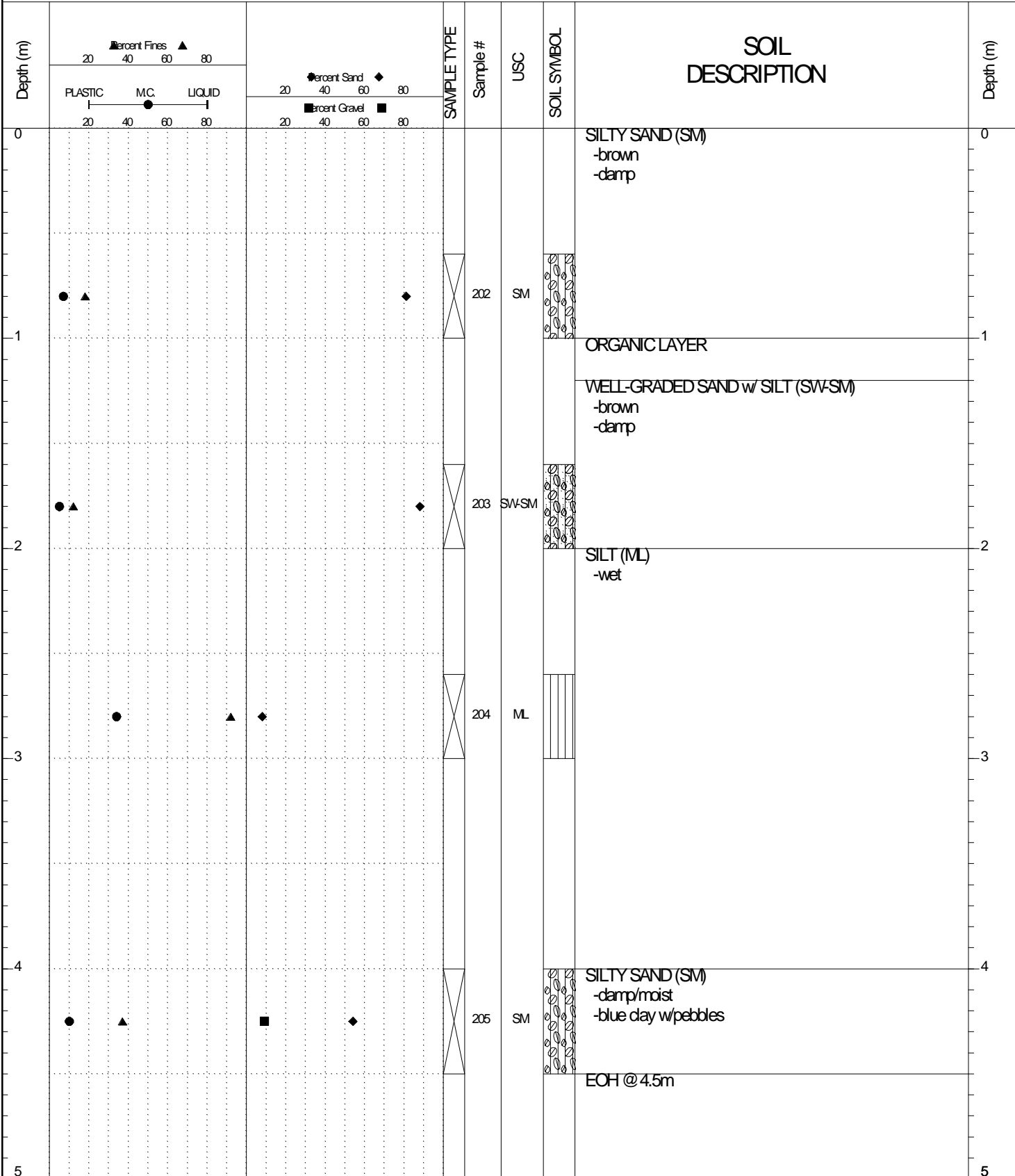

GEO TECH GRAVEL 702-705.GPJ YTG.GDT 6/17/16

SUBSURFACE EXPLORATION AND TEST REPORT		Campbell Hwy Subsurface Geotechnical Investigation	BOREHOLE NO: <b>704-068</b>
CLIENT: Transportation Engineering			PROJECT NO: 552 202104 1501 1
15317 Yukon Inc. / CME 75 6" dia. STD.		LOCATION: Km 72 + 000 2m Rt CL	ELEVATION: N/A

SAMPLE TYPE  RETURN  S.P.T.  Auger  BULK  TUBE  CORE

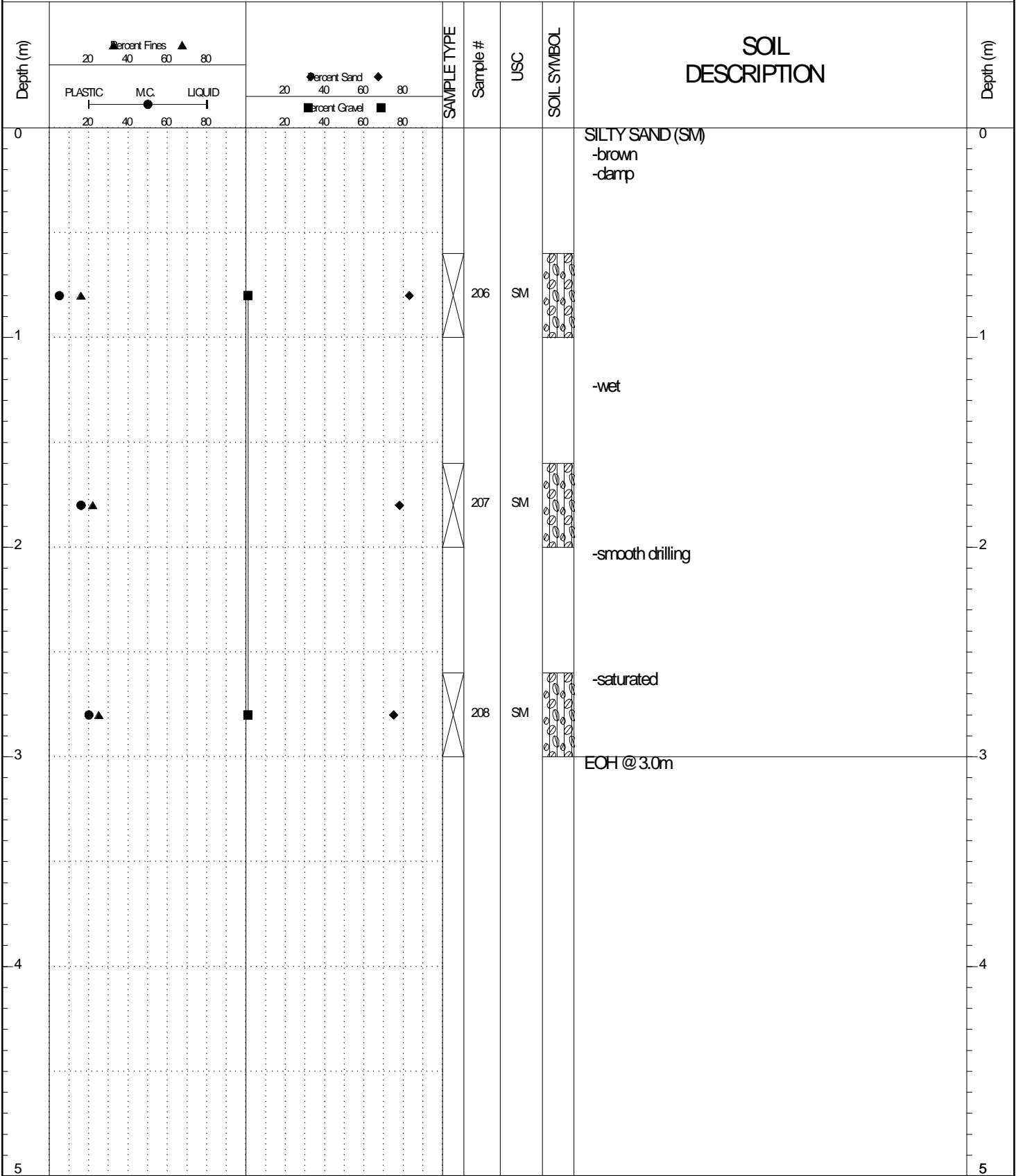

GEOTECH GRAVEL 702-705.GPJ YTG.GDT 6/17/16

SAMPLE TYPE     RETURN     S.P.T.     Auger     BULK     TUBE     CORE

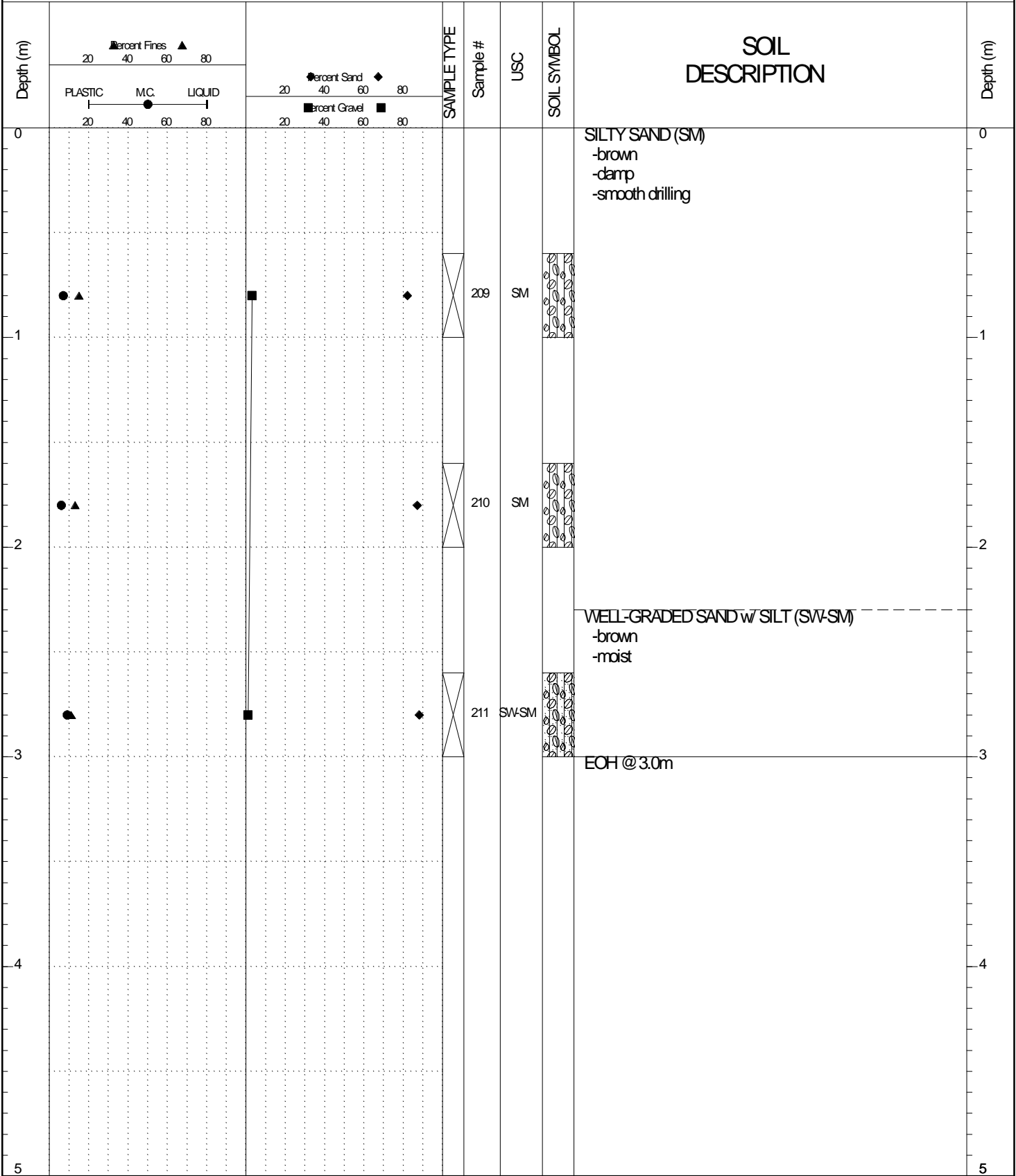

GEOTECH GRAVEL 702-705.GPJ YTG.GDT 6/17/16

SUBSURFACE EXPLORATION AND TEST REPORT		Campbell Hwy Subsurface Geotechnical Investigation		BOREHOLE NO: 704-070						
CLIENT: Transportation Engineering				PROJECT NO: 552 202104 1501 1						
15317 Yukon Inc. / CME 75 6" dia. STD.		LOCATION: Km 72 + 400 2m Rt CL		ELEVATION: N/A						
SAMPLE TYPE		<input checked="" type="checkbox"/> RETURN	<input type="checkbox"/> S.P.T.	<input checked="" type="checkbox"/> Auger	<input checked="" type="checkbox"/> BULK	<input type="checkbox"/> TUBE	<input type="checkbox"/> CORE			
Depth (m)	Percent Fines ▲ 20 40 60 80 PLASTIC MC. LIQUID 20 40 60 80		Percent Sand ◆ 20 40 60 80 Percent Gravel ■ 20 40 60 80		SAMPLE TYPE	Sample #	USC	SOIL SYMBOL	SOIL DESCRIPTION	Depth (m)
0									SILT w SAND (ML) -brown -clmp	0
1	● ▲		◆		X	212	ML	[Symbol]		1
2	● ▲		◆		X	213	SW-SM	[Symbol]	WELL-GRADED SAND w SILT (SW-SM) -brown -clmp -smooth drilling	2
3	● ▲		◆		X	214	SW-SM	[Symbol]	EOH @ 3.0m	3
4										4
5										5

GEOTECH GRAVEL 702-705.GPJ YTG.GDT 6/17/16

SAMPLE TYPE     RETURN     S.P.T.     Auger     BULK     TUBE     CORE

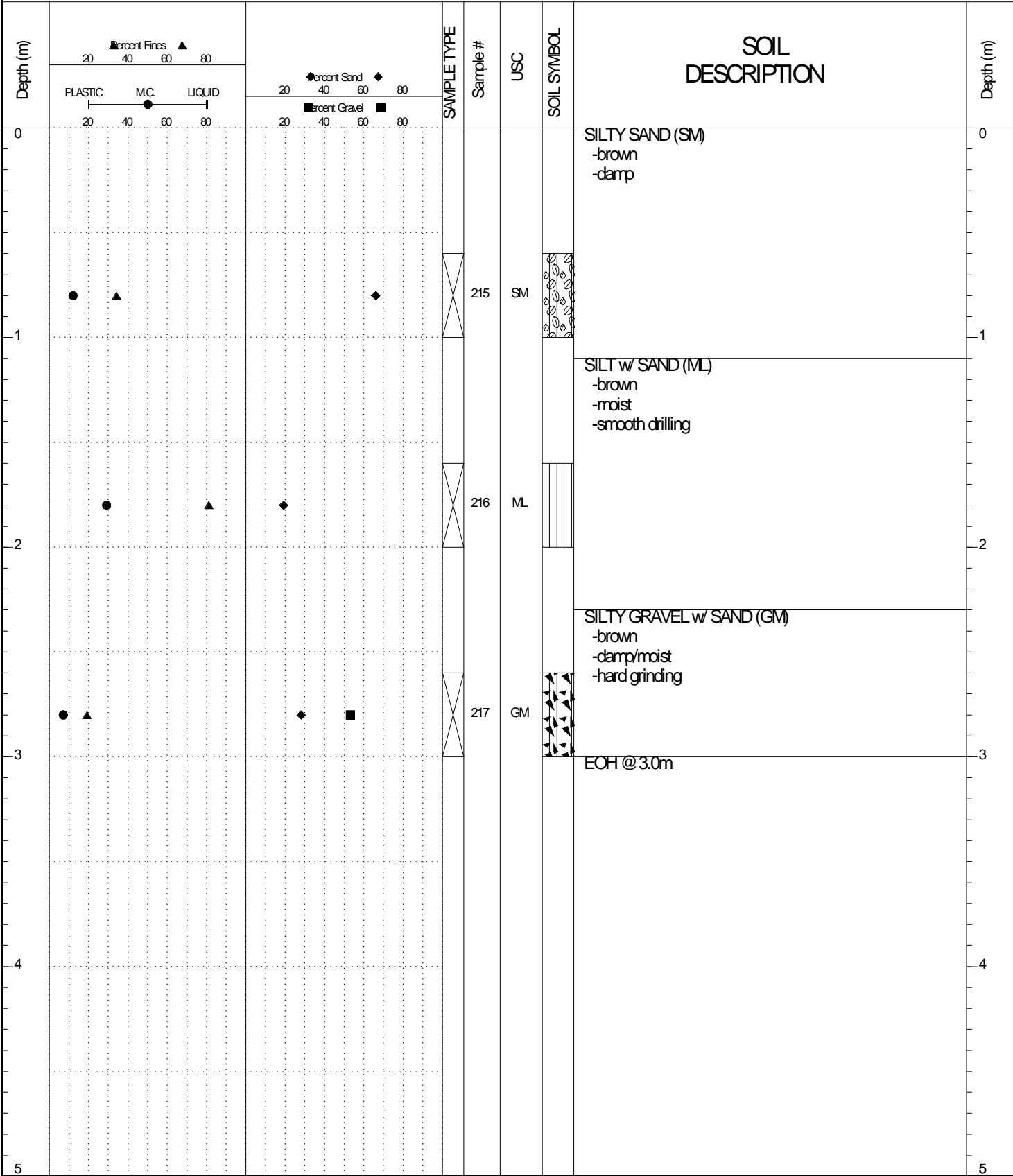

GEOTECH GRAVEL 702-705.GPJ YTG.GDT 6/17/16

SAMPLE TYPE     RETURN     S.P.T.     Auger     BULK     TUBE     CORE

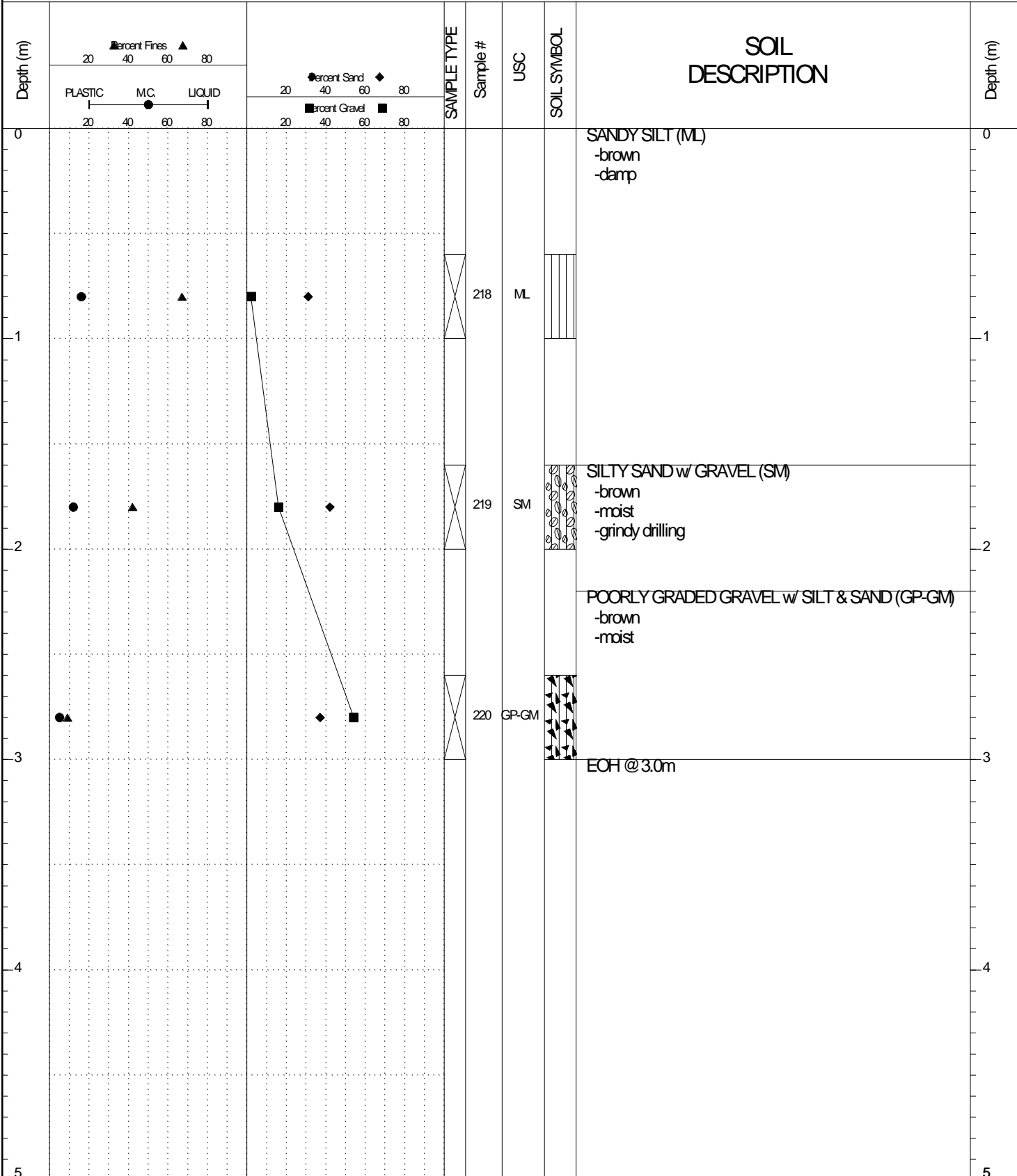

GEOTECH GRAVEL 702-705.GPJ YTG.GDT 6/17/16

SAMPLE TYPE     RETURN     S.P.T.     Auger     BULK     TUBE     CORE

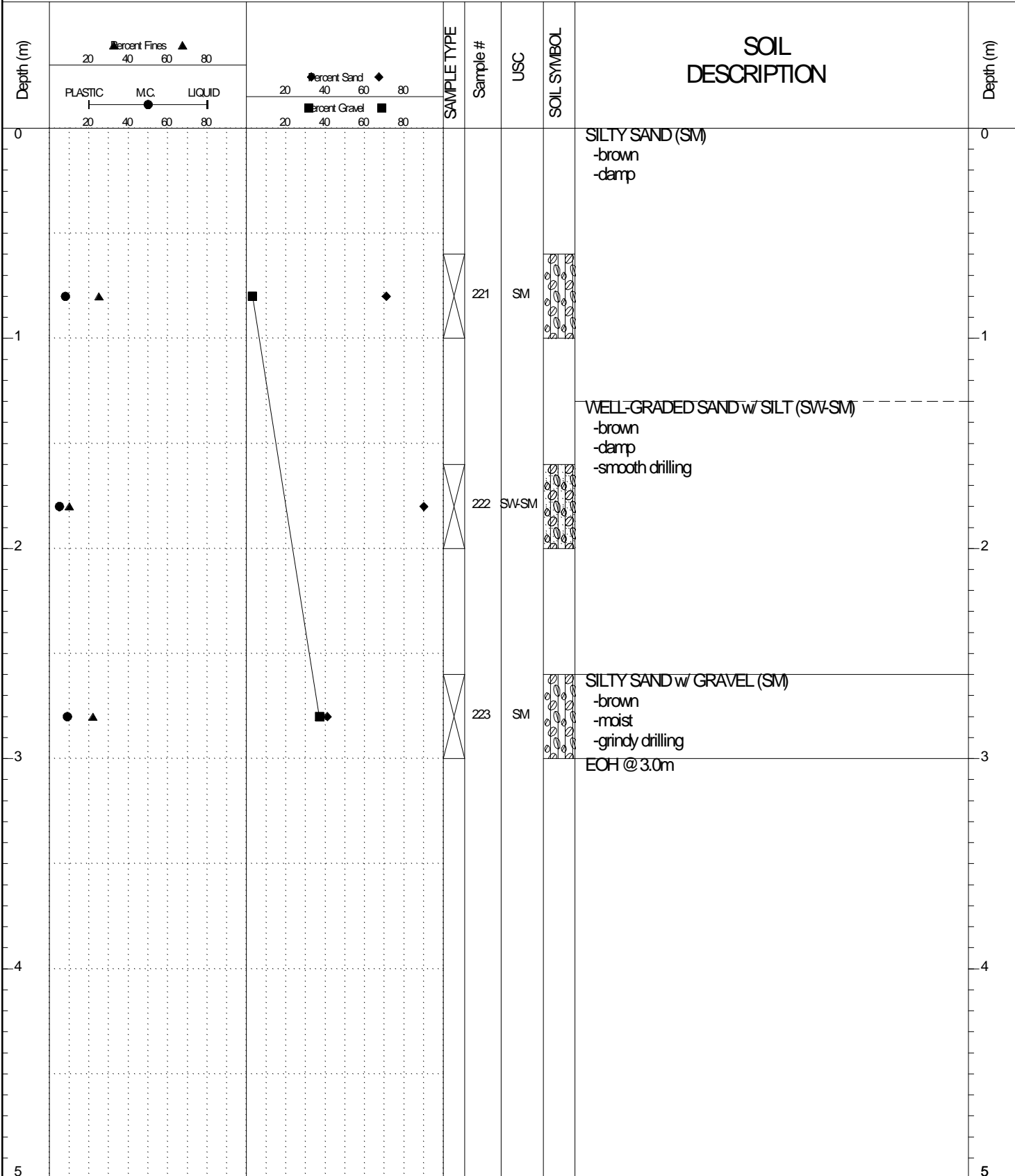

GEO TECH GRAVEL 702-705.GPJ YTG.GDT 6/17/16

SAMPLE TYPE     RETURN     S.P.T.     Auger     BULK     TUBE     CORE

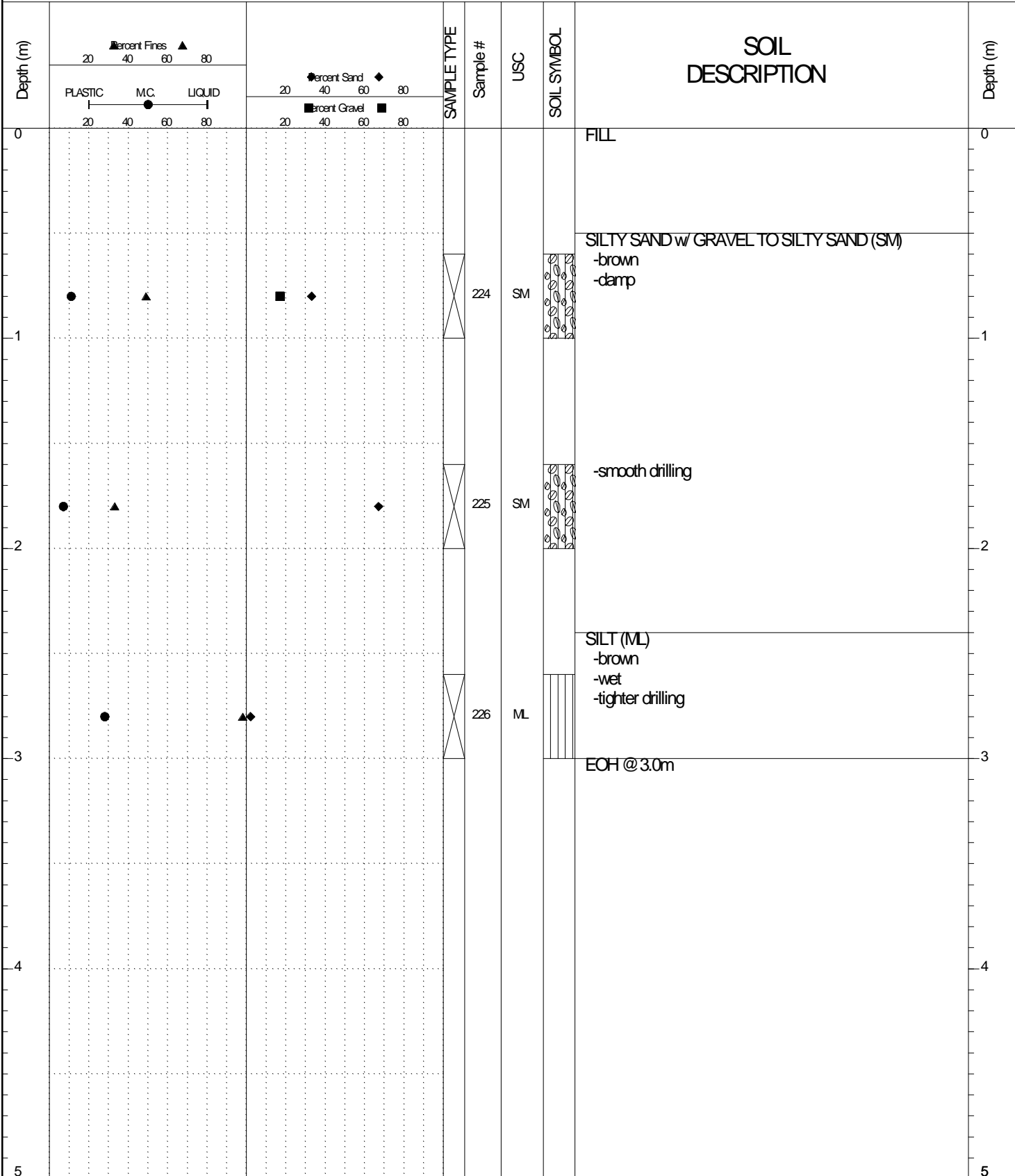

GEOTECH GRAVEL 702-705.GPJ YTG.GDT 6/17/16

SAMPLE TYPE     RETURN     S.P.T.     Auger     BULK     TUBE     CORE

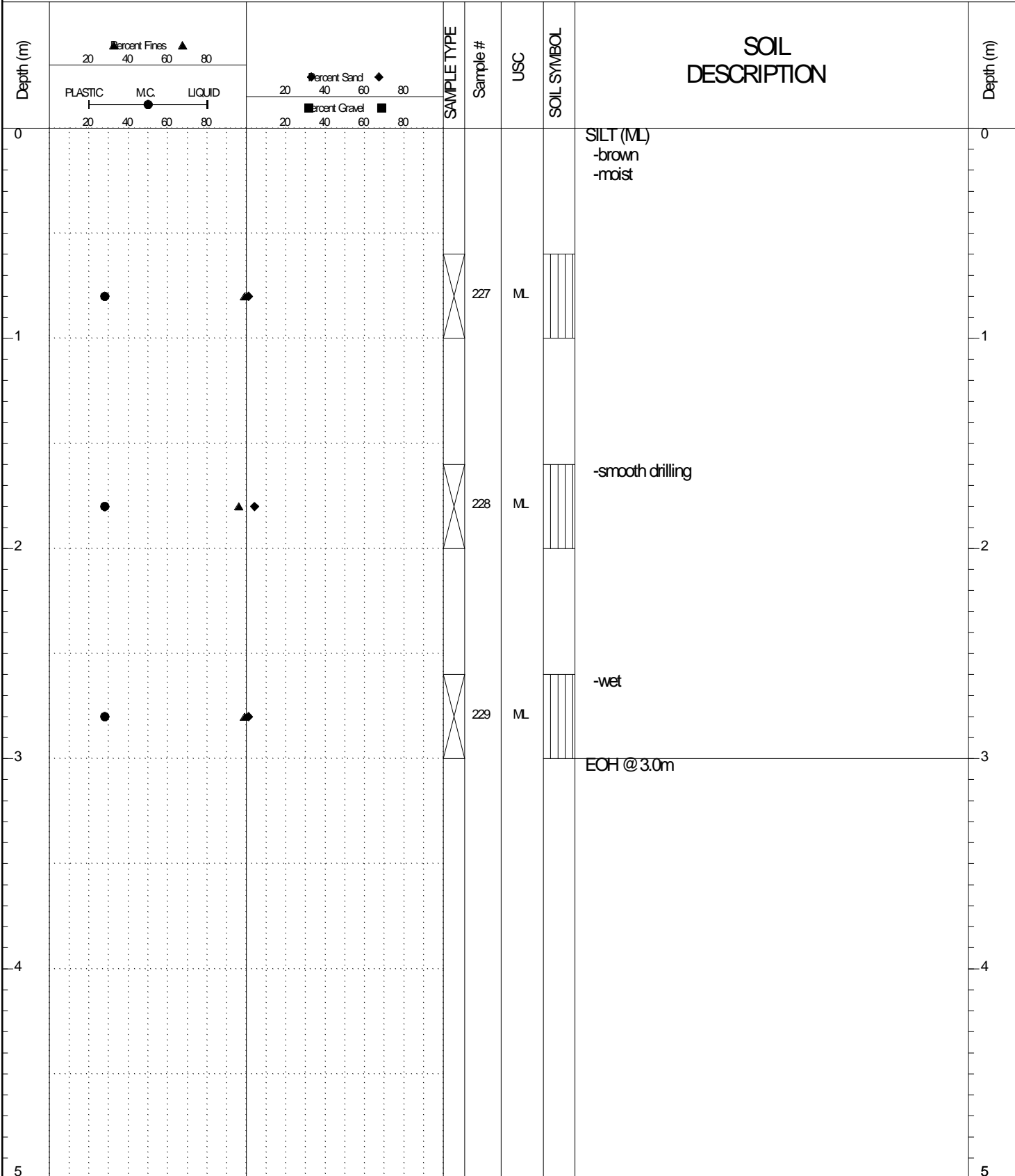

GEOTECH GRAVEL 702-705.GPJ YTG.GDT 6/17/16

SUBSURFACE EXPLORATION AND TEST REPORT		Campbell Hwy Subsurface Geotechnical Investigation	BOREHOLE NO: <b>704-076</b>
CLIENT: Transportation Engineering			PROJECT NO: 552 202104 1501 1
15317 Yukon Inc. / CME 75 6" dia. STD.		LOCATION: Km 73 + 600 2m Rt CL	ELEVATION: N/A

SAMPLE TYPE  RETURN  S.P.T.  Auger  BULK  TUBE  CORE

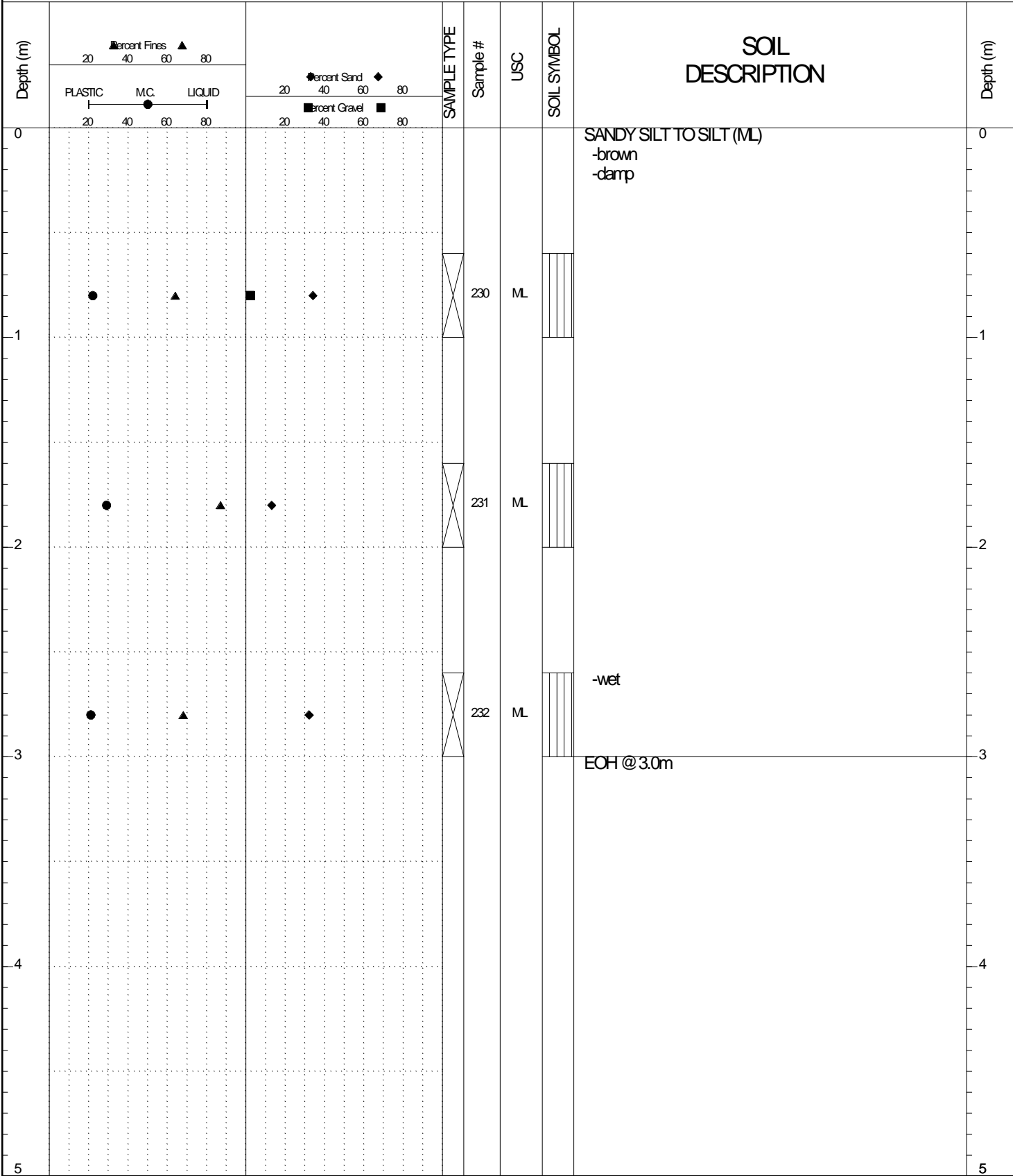

GEOTECH GRAVEL 702-705.GPJ YTG.GDT 6/17/16

SAMPLE TYPE     RETURN     S.P.T.     Auger     BULK     TUBE     CORE

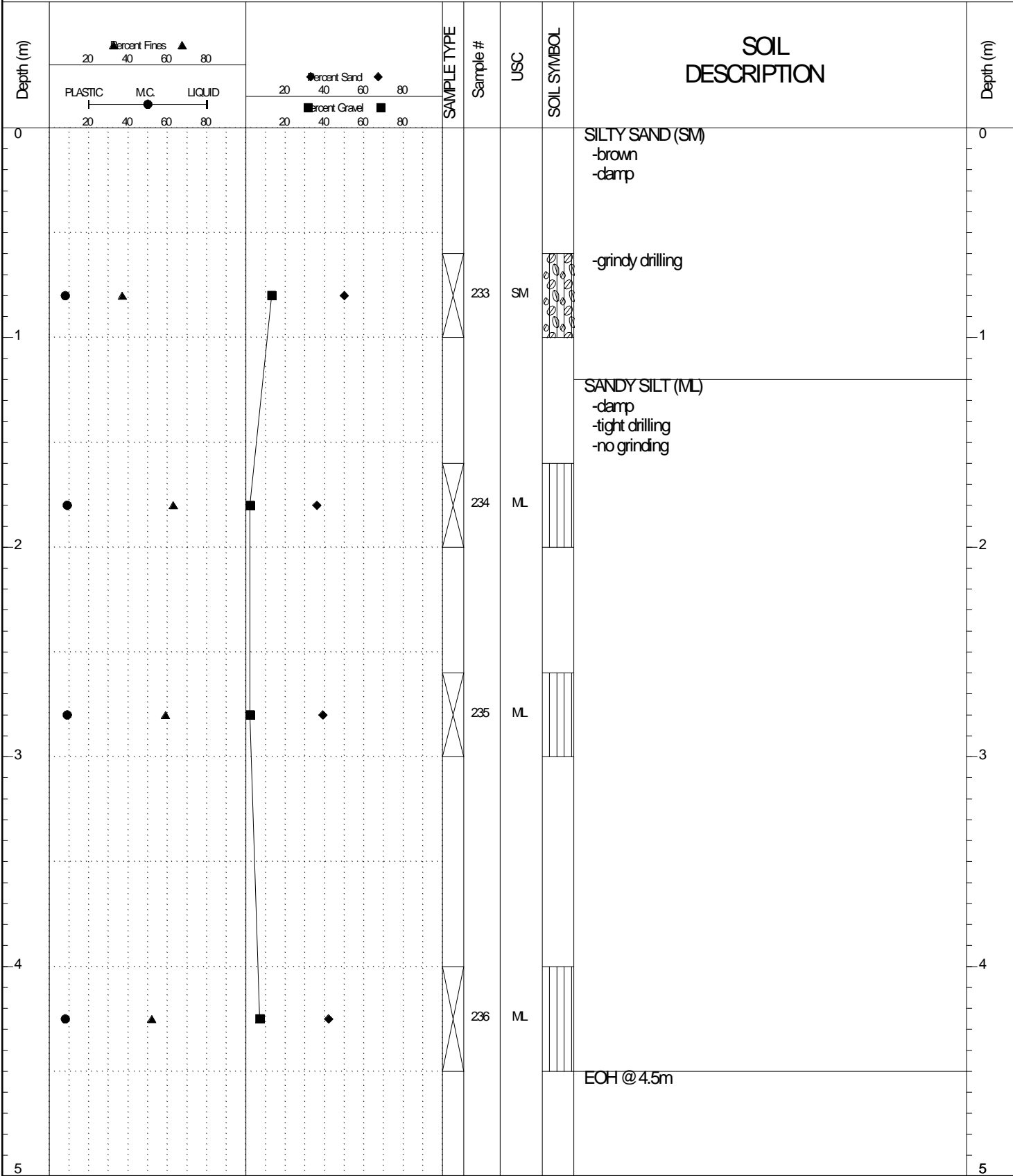

GEOTECH GRAVEL 702-705.GPJ YTG.GDT 6/17/16

SUBSURFACE EXPLORATION AND TEST REPORT		Campbell Hwy Subsurface Geotechnical Investigation	BOREHOLE NO: 705-078
CLIENT: Transportation Engineering			PROJECT NO: 552 202104 1501 1
15317 Yukon Inc. / CME 75 6" dia. STD.		LOCATION: Km 73 + 850 2m Rt CL	ELEVATION: N/A

SAMPLE TYPE  RETURN  S.P.T.  Auger  BULK  TUBE  CORE

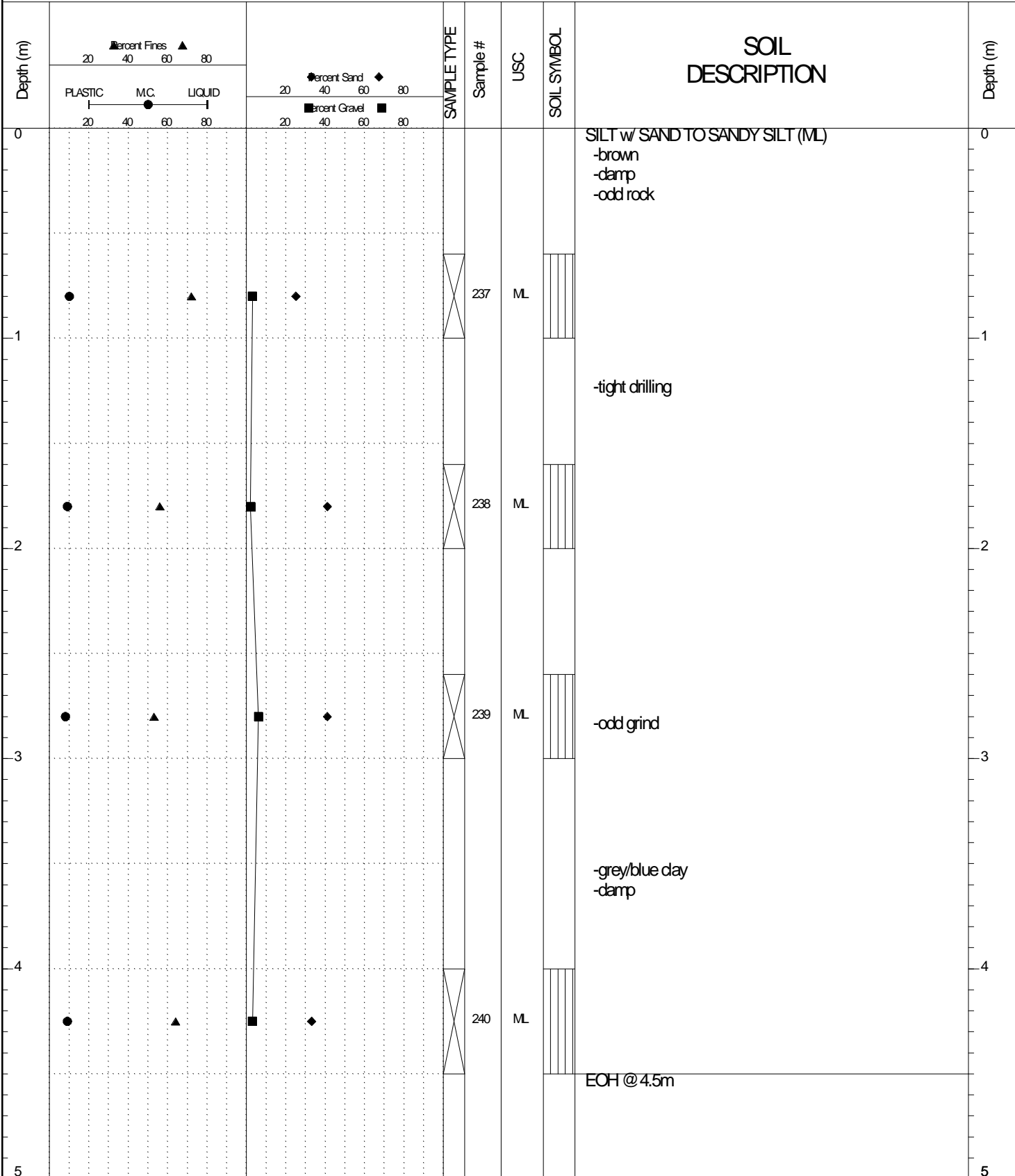

GEOTECH GRAVEL 702-705.GPJ YTG.GDT 6/17/16

SAMPLE TYPE     RETURN     S.P.T.     Auger     BULK     TUBE     CORE

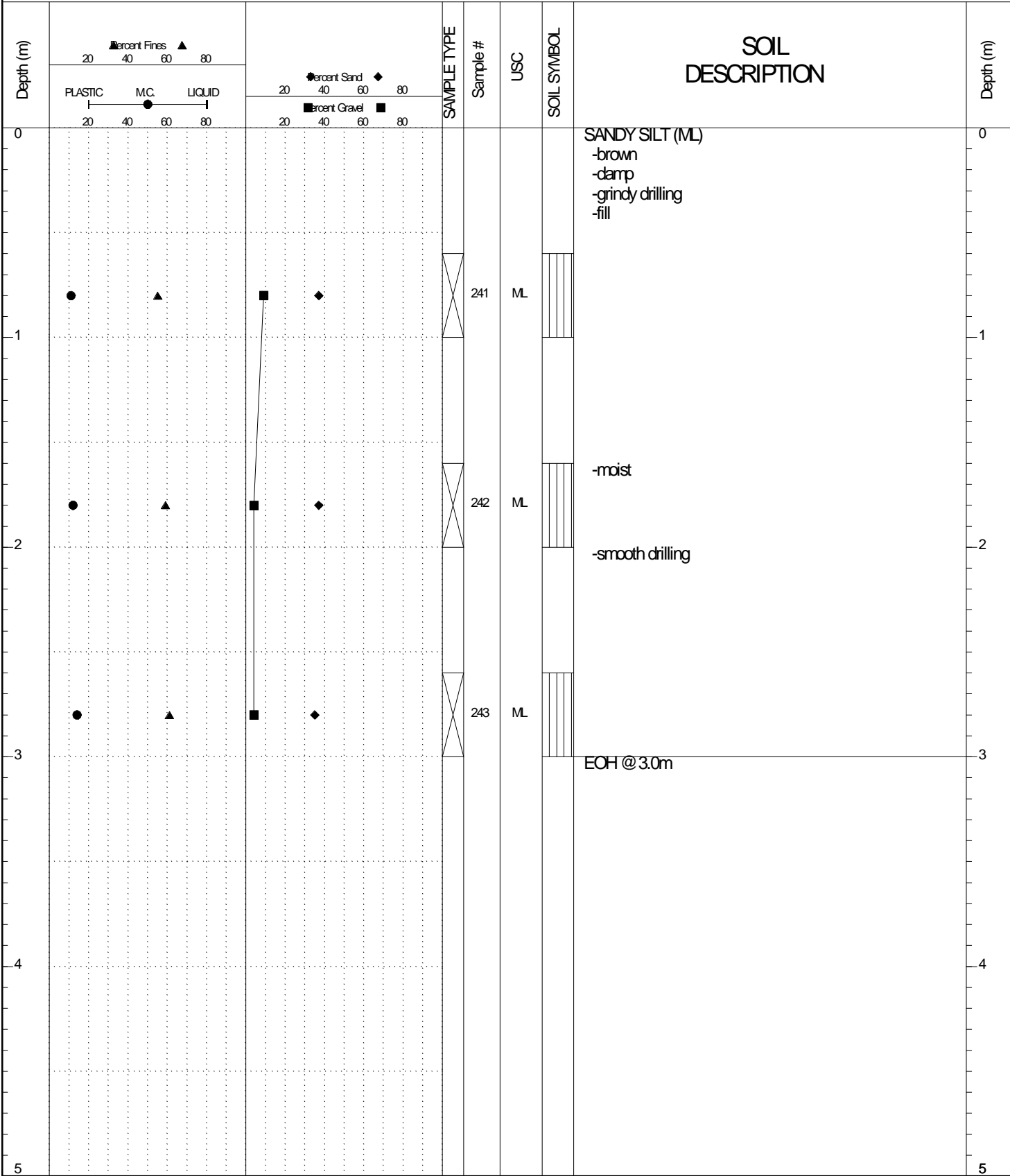

GEOTECH GRAVEL 702-705.GPJ YTG.GDT 6/17/16

SAMPLE TYPE     RETURN     S.P.T.     Auger     BULK     TUBE     CORE

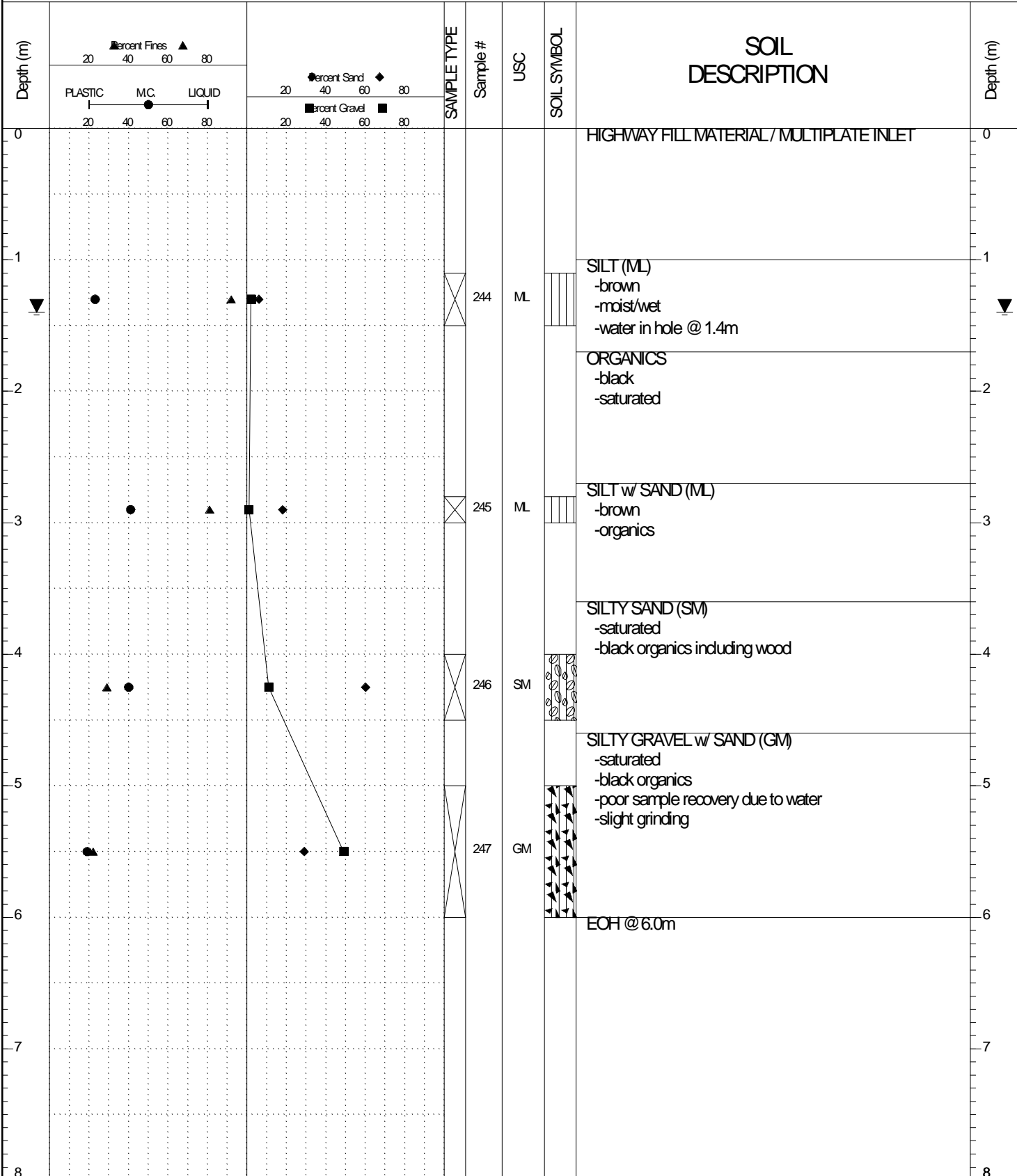

GEOTECH GRAVEL 702-705.GPJ YTG.GDT 6/17/16

SAMPLE TYPE     RETURN     S.P.T.     Auger     BULK     TUBE     CORE

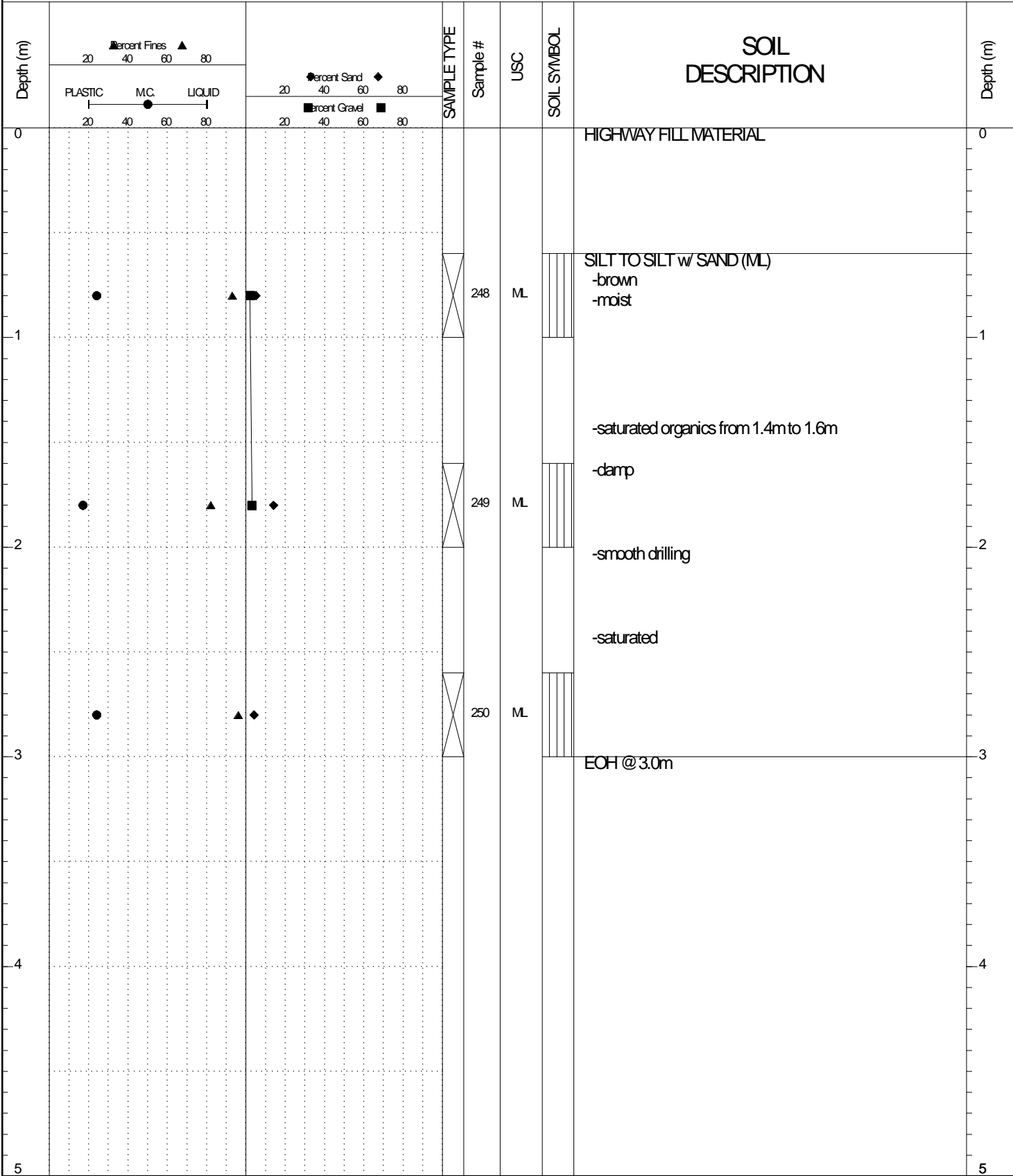

GEOTECH GRAVEL 702-705.GPJ YTG.GDT 6/17/16

SAMPLE TYPE     RETURN     S.P.T.     Auger     BULK     TUBE     CORE

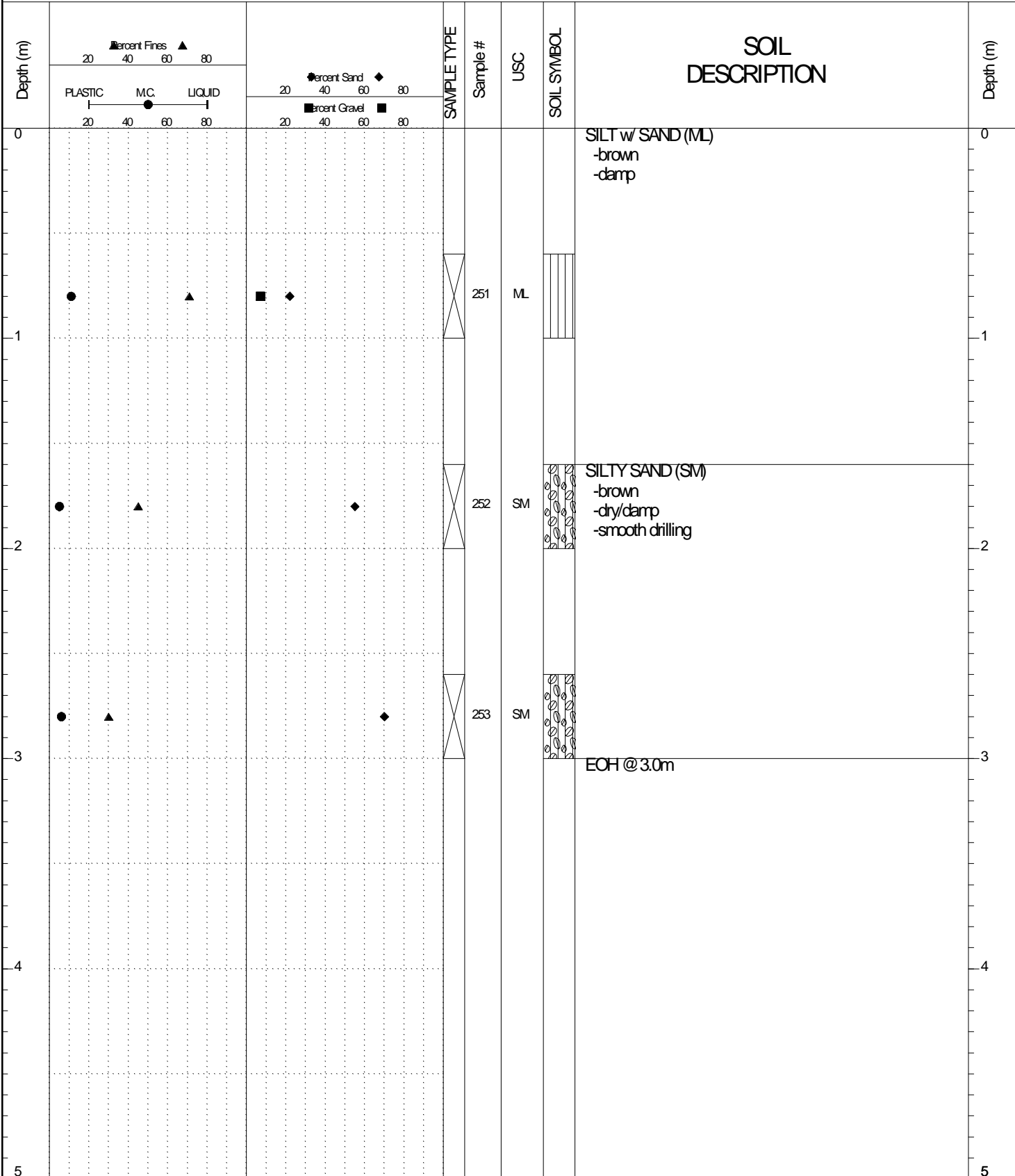

GEOTECH GRAVEL 702-705.GPJ YTG.GDT 6/17/16

SUBSURFACE EXPLORATION AND TEST REPORT		Campbell Hwy Subsurface Geotechnical Investigation	BOREHOLE NO: <b>705-083</b>
CLIENT: Transportation Engineering			PROJECT NO: 552 202104 1501 1
15317 Yukon Inc. / CME 75 6" dia. STD.		LOCATION: Km 74 + 600 2m Rt CL	ELEVATION: N/A

SAMPLE TYPE  RETURN  S.P.T.  Auger  BULK  TUBE  CORE

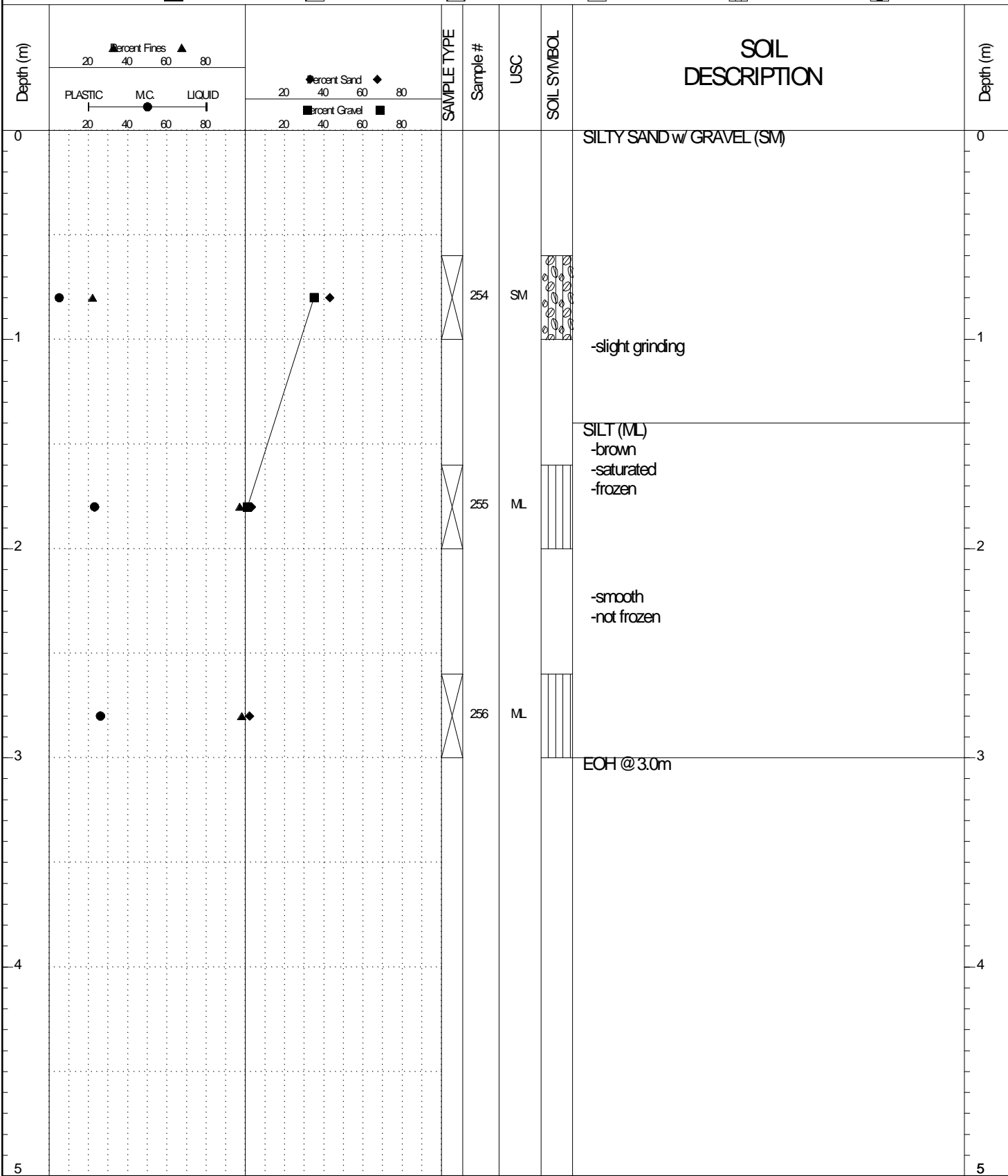

GEOTECH GRAVEL 702-705.GPJ YTG.GDT 6/17/16

SUBSURFACE EXPLORATION AND TEST REPORT		Campbell Hwy Subsurface Geotechnical Investigation	BOREHOLE NO: <b>705-084</b>
CLIENT: Transportation Engineering			PROJECT NO: 552 202104 1501 1
15317 Yukon Inc. / CME 75 6" dia. STD.		LOCATION: Km 74 + 800 2m Rt CL	ELEVATION: N/A

SAMPLE TYPE  RETURN  S.P.T.  Auger  BULK  TUBE  CORE

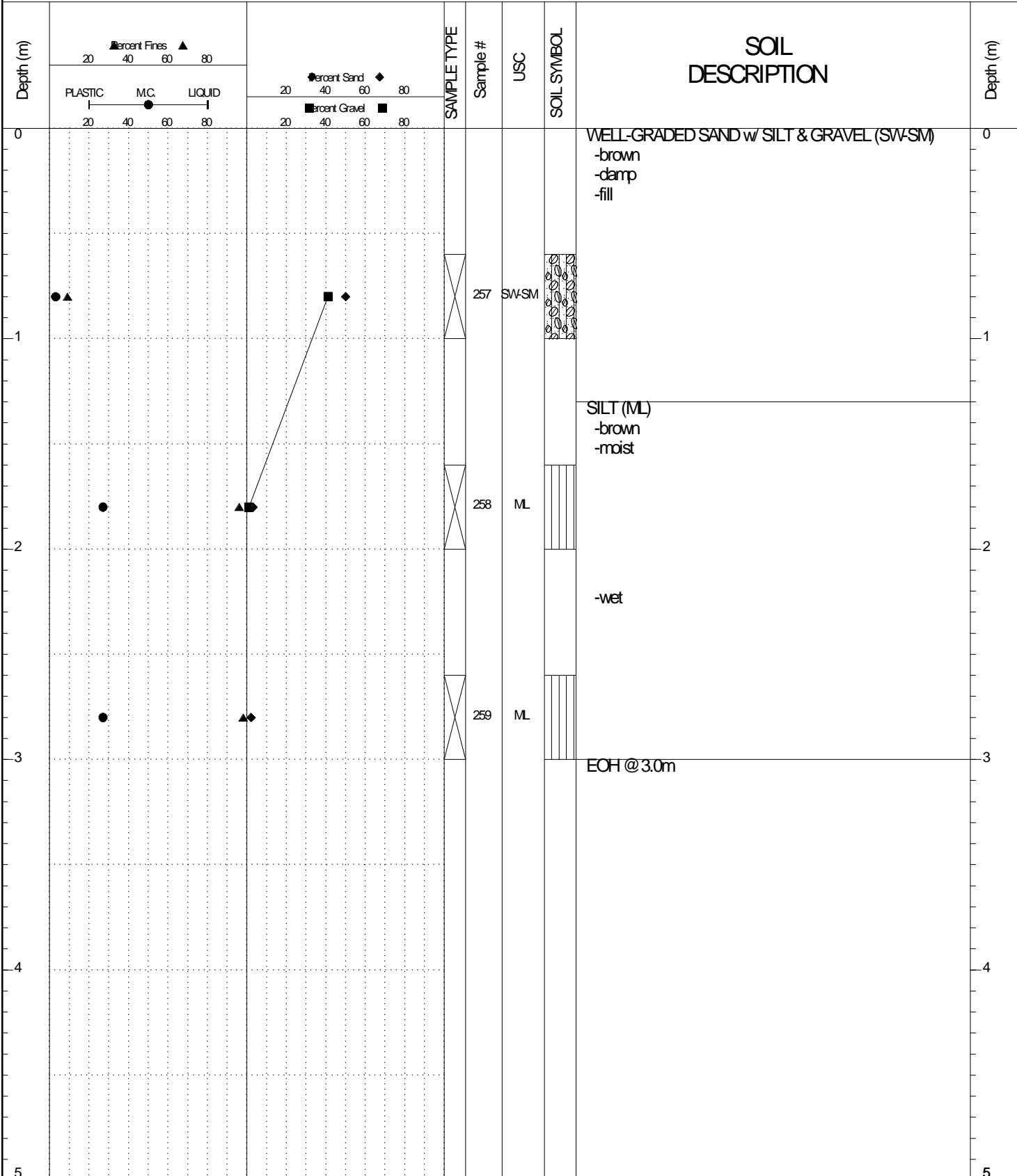

GEOTECH GRAVEL 702-705.GPJ YTG.GDT 6/17/16

SUBSURFACE EXPLORATION AND TEST REPORT		Campbell Hwy Subsurface Geotechnical Investigation	BOREHOLE NO: 705-085
CLIENT: Transportation Engineering			PROJECT NO: 552 202104 1501 1
15317 Yukon Inc. / CME 75 6" dia. STD.		LOCATION: Km 75 + 000 2m Rt CL	ELEVATION: N/A

SAMPLE TYPE  RETURN  S.P.T.  Auger  BULK  TUBE  CORE

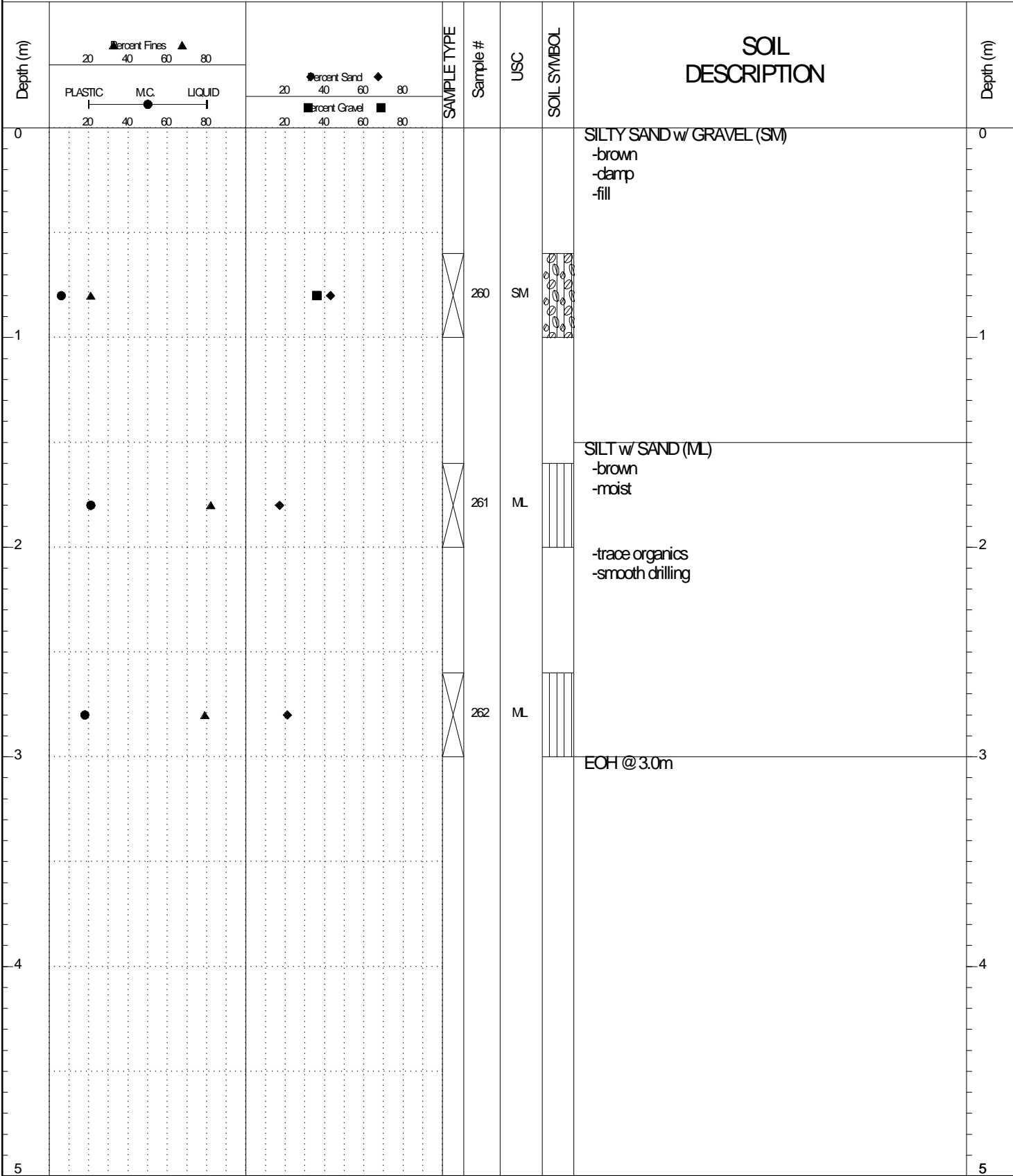

GEOTECH GRAVEL 702-705.GPJ YTG.GDT 6/17/16

SUBSURFACE EXPLORATION AND TEST REPORT		Campbell Hwy Subsurface Geotechnical Investigation	BOREHOLE NO: <b>705-086</b>
CLIENT: Transportation Engineering			PROJECT NO: 552 202104 1501 1
15317 Yukon Inc. / CME 75 6" dia. STD.		LOCATION: Km 75 + 200 2m Rt CL	ELEVATION: N/A
SAMPLE TYPE	<input checked="" type="checkbox"/> RETURN	<input checked="" type="checkbox"/> S.P.T.	<input checked="" type="checkbox"/> Auger
			<input checked="" type="checkbox"/> BULK
			<input type="checkbox"/> TUBE
			<input type="checkbox"/> CORE

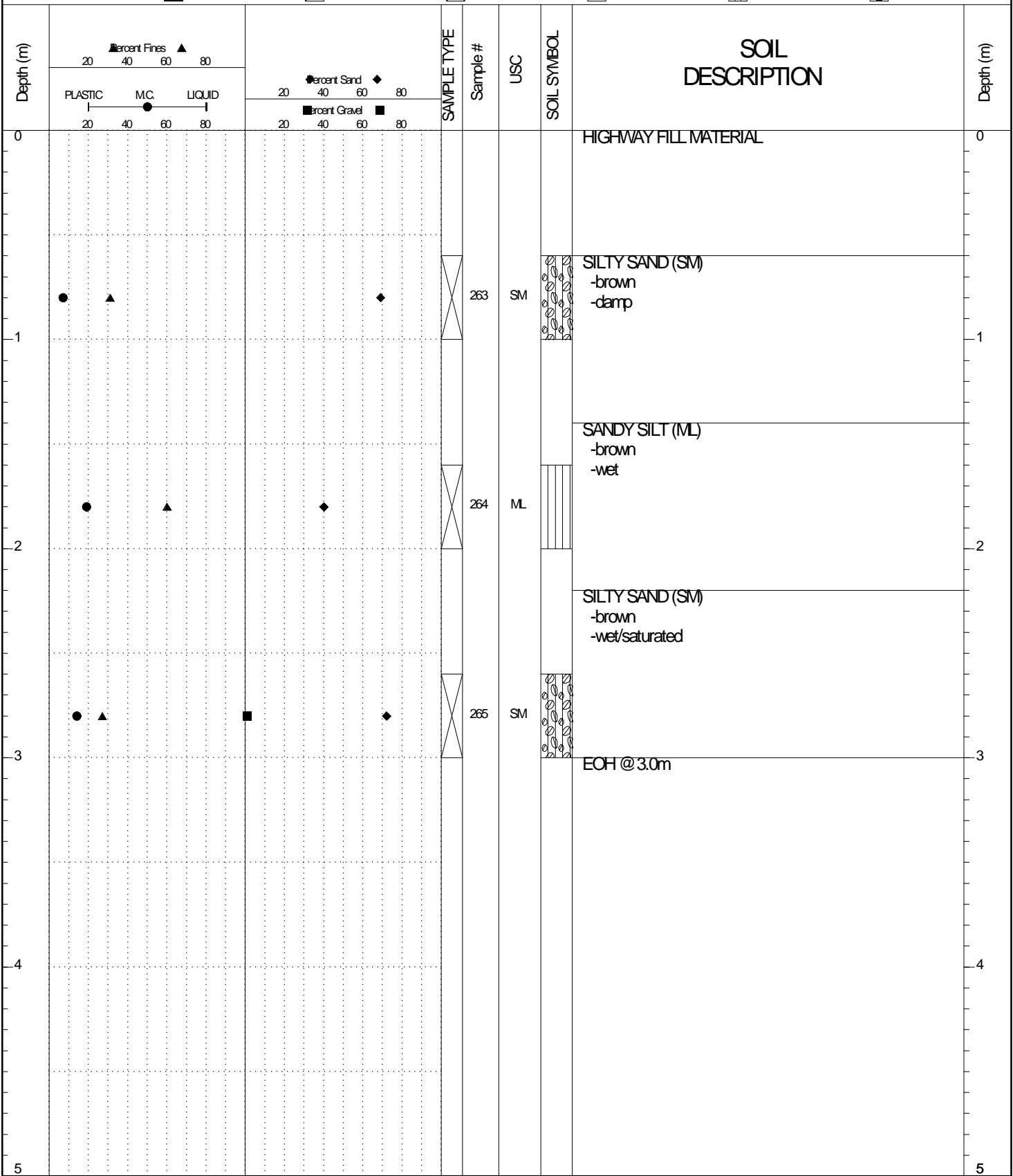

GEO TECH GRAVEL 702-705.GPJ YTG.GDT 6/17/16

SAMPLE TYPE     RETURN     S.P.T.     Auger     BULK     TUBE     CORE

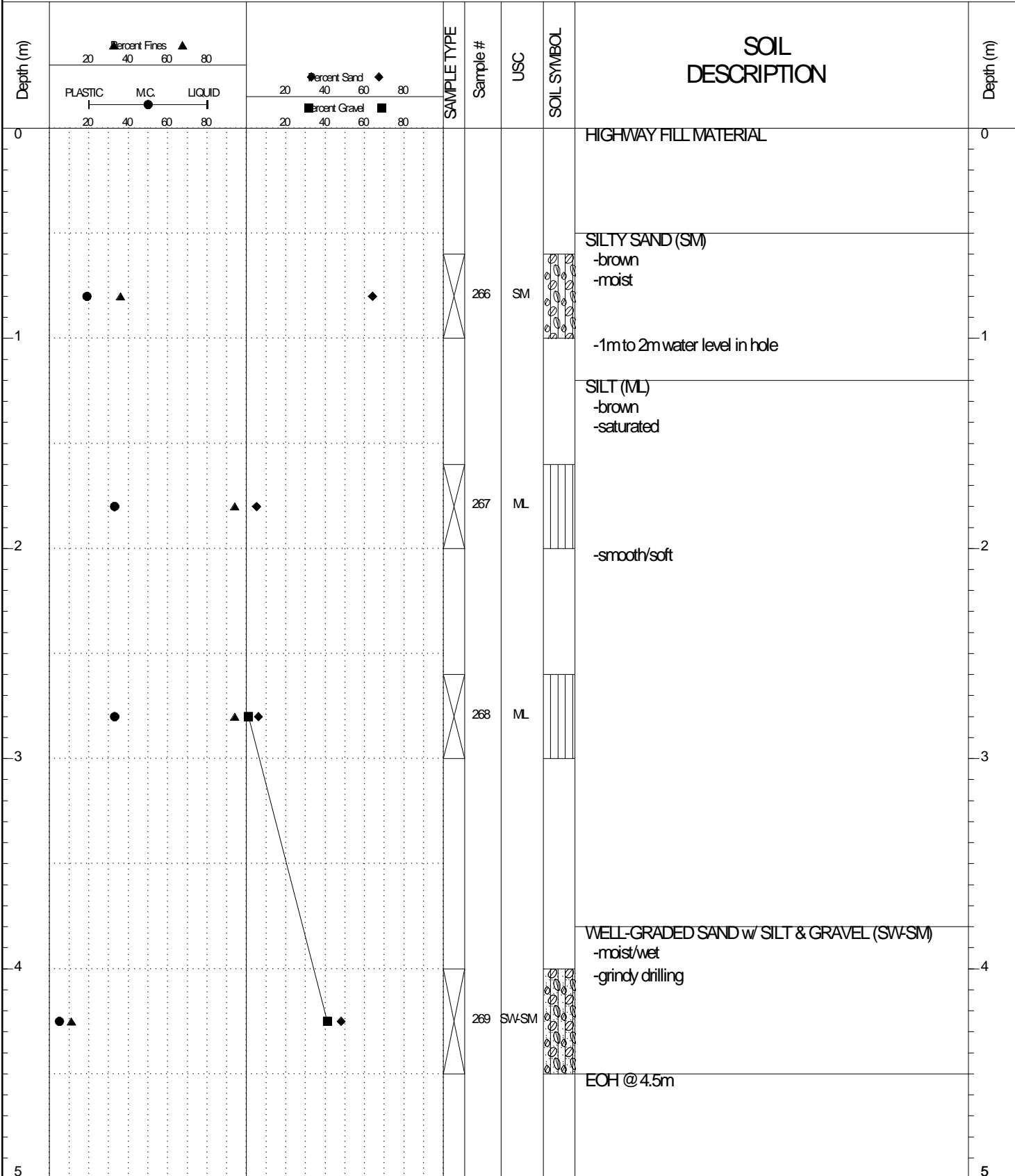

GEOTECH GRAVEL 702-705.GPJ YTG.GDT 6/17/16

SUBSURFACE EXPLORATION AND TEST REPORT		Campbell Hwy Subsurface Geotechnical Investigation		BOREHOLE NO: 705-088						
CLIENT: Transportation Engineering				PROJECT NO: 552 202104 1501 1						
15317 Yukon Inc. / CME 75 6" dia. STD.		LOCATION: Km 75 + 575 2m Rt CL		ELEVATION: N/A						
SAMPLE TYPE		<input checked="" type="checkbox"/> RETURN	<input type="checkbox"/> S.P.T.	<input checked="" type="checkbox"/> Auger	<input type="checkbox"/> BULK	<input type="checkbox"/> TUBE	<input type="checkbox"/> CORE			
Depth (m)	Percent Fines ▲ 20 40 60 80 PLASTIC MC. LIQUID 20 40 60 80		Percent Sand ◆ 20 40 60 80 Percent Gravel ■ 20 40 60 80		SAMPLE TYPE	Sample #	USC	SOIL SYMBOL	SOIL DESCRIPTION	Depth (m)
0									SILT (ML) -brown -clay	0
1	● ▲ ◆		◆		X	270	ML		-smooth drilling	1
									SAND SEAM	
2	● ▲ ◆		◆		X	271	ML		SILT TO SILT w/ SAND (ML) -brown -clay -tight drilling	2
3	● ▲ ◆		◆ ■		X	272	ML			3
4	● ▲ ◆		◆		X	273	ML			4
5									EOH @ 4.5m	5

GEOTECH GRAVEL 702-705.GPJ YTG.GDT 6/17/16

SAMPLE TYPE  RETURN  S.P.T.  Auger  BULK  TUBE  CORE

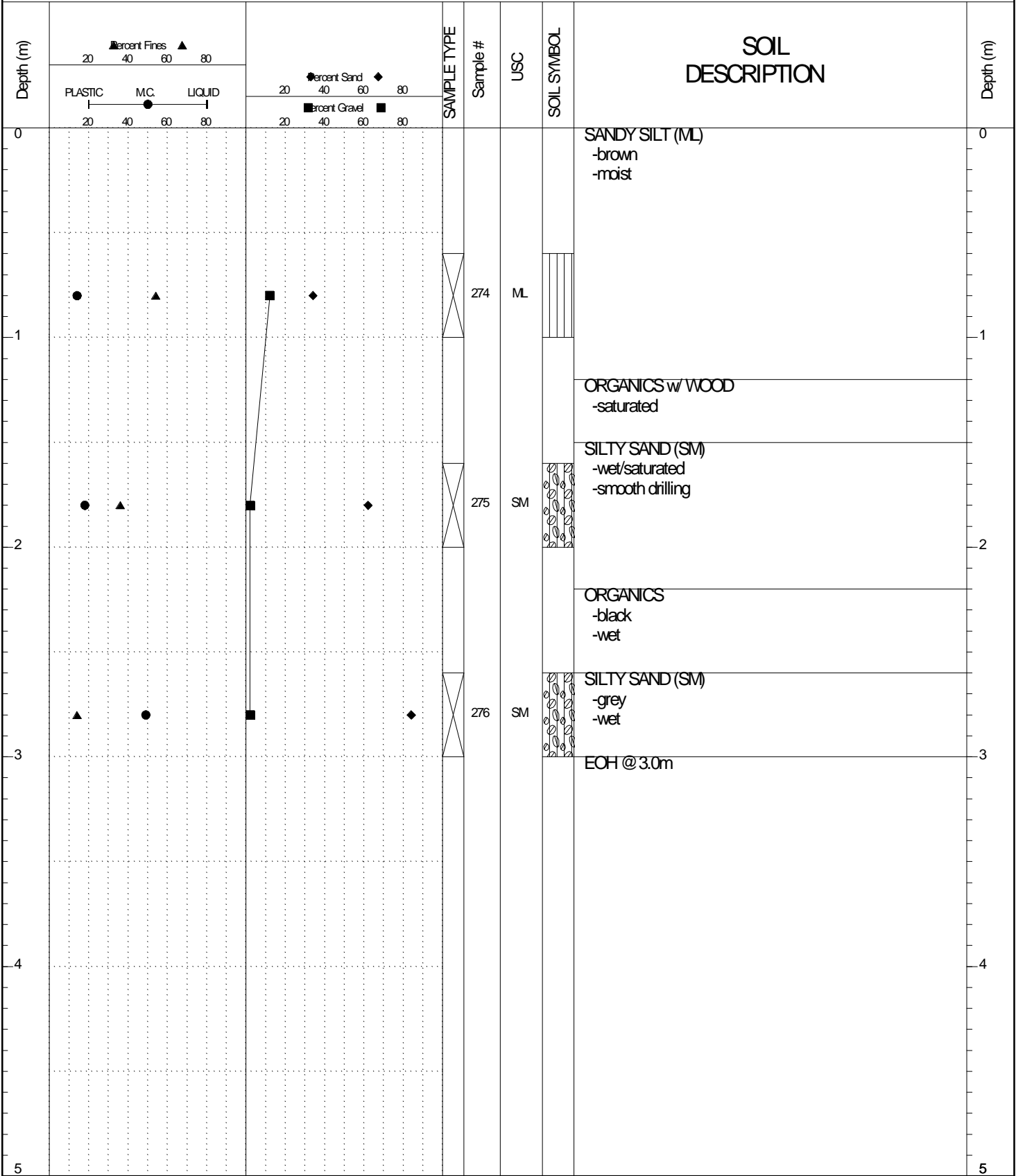

GEOTECH GRAVEL 702-705.GPJ YTG.GDT 6/17/16

SAMPLE TYPE     RETURN     S.P.T.     Auger     BULK     TUBE     CORE

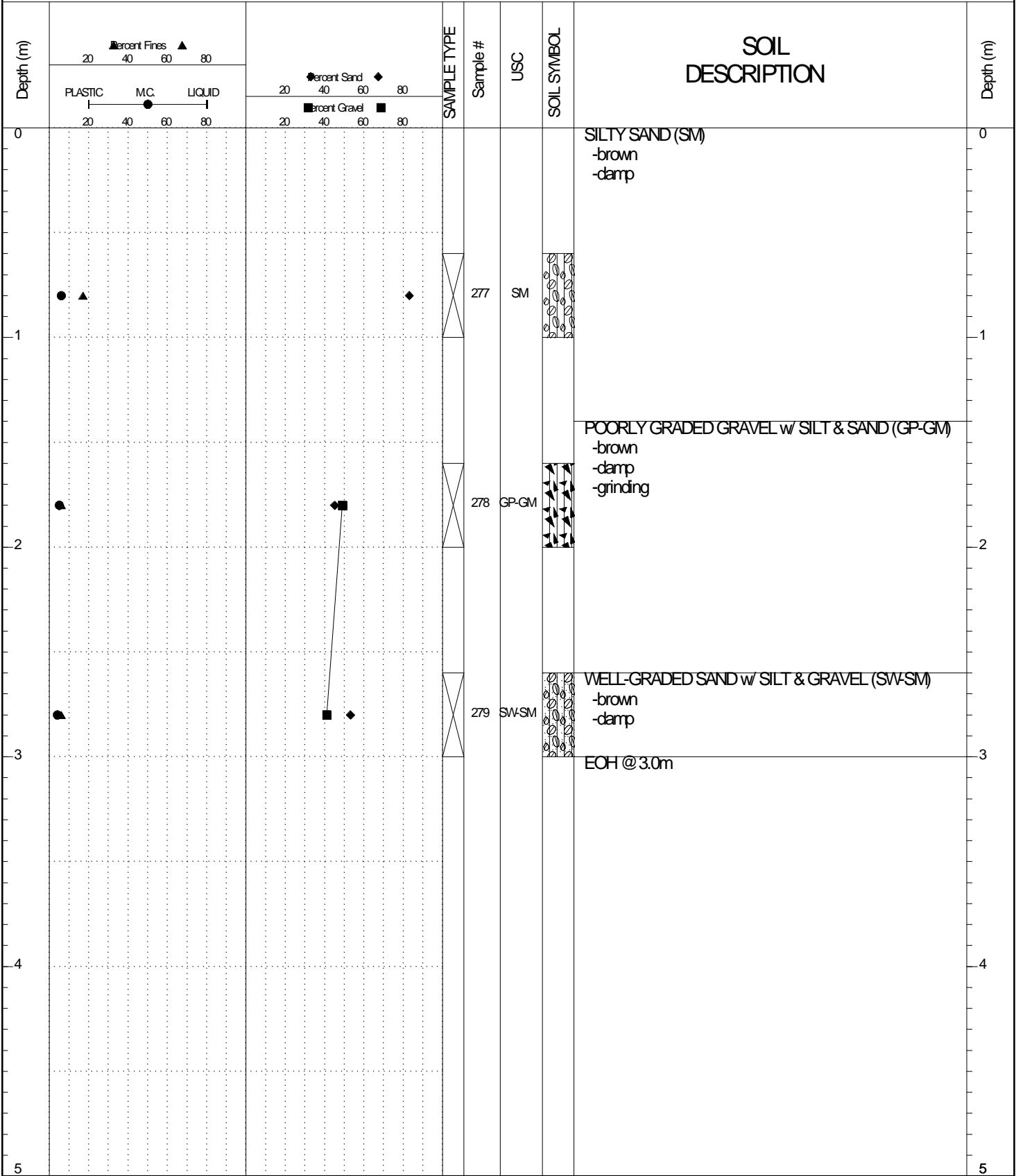

GEO TECH GRAVEL 702-705.GPJ YTG.GDT 6/17/16

SUBSURFACE EXPLORATION AND TEST REPORT		Campbell Hwy Subsurface Geotechnical Investigation	BOREHOLE NO: 705-091
CLIENT: Transportation Engineering			PROJECT NO: 552 202104 1501 1
15317 Yukon Inc. / CME 75 6" dia. STD.		LOCATION: Km 76 + 100 2m Rt CL	ELEVATION: N/A
SAMPLE TYPE	<input checked="" type="checkbox"/> RETURN	<input checked="" type="checkbox"/> S.P.T.	<input checked="" type="checkbox"/> Auger
			<input checked="" type="checkbox"/> BULK
			<input type="checkbox"/> TUBE
			<input type="checkbox"/> CORE

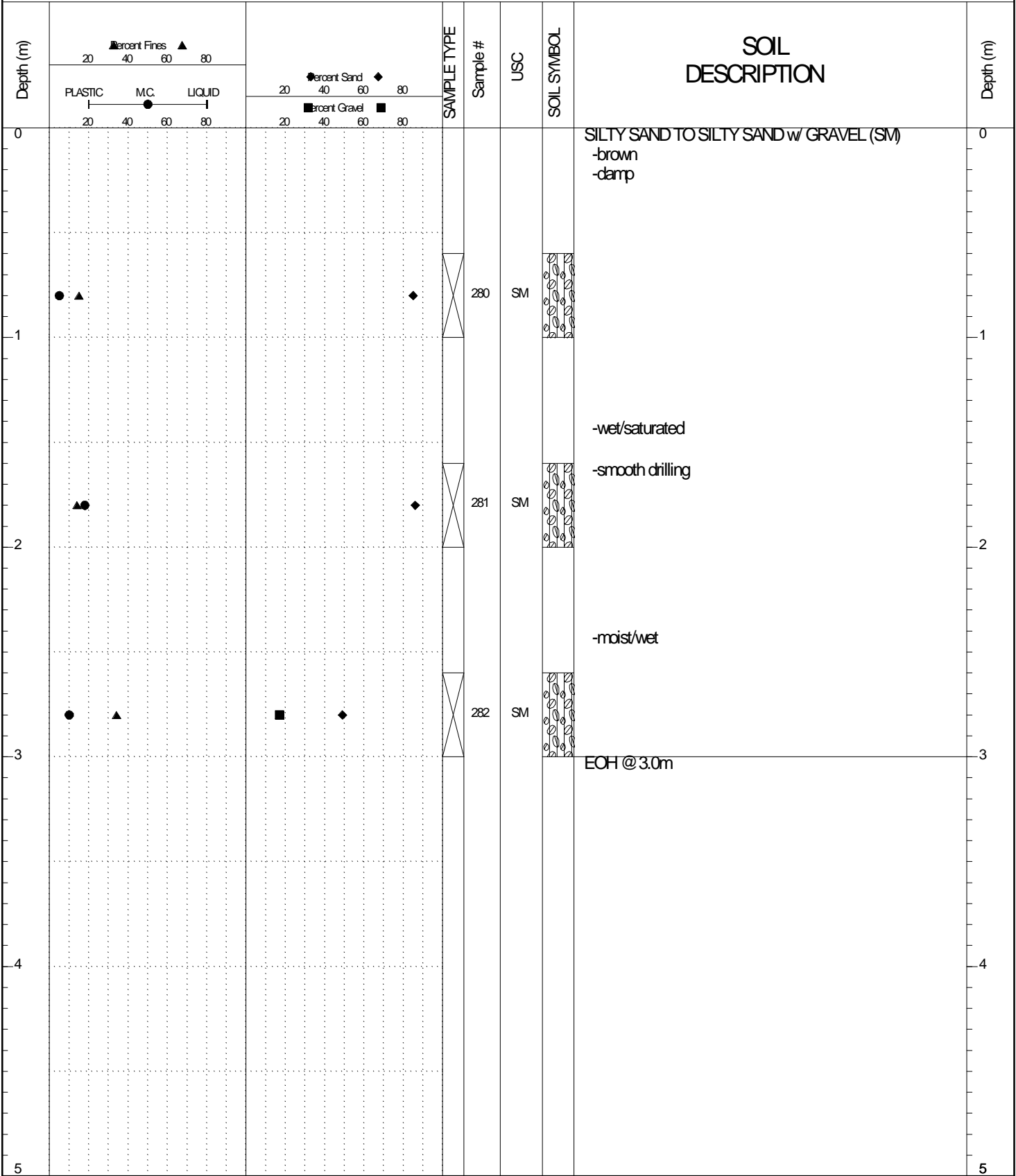

GEOTECH GRAVEL 702-705.GPJ YTG.GDT 6/17/16

SAMPLE TYPE     RETURN     S.P.T.     Auger     BULK     TUBE     CORE

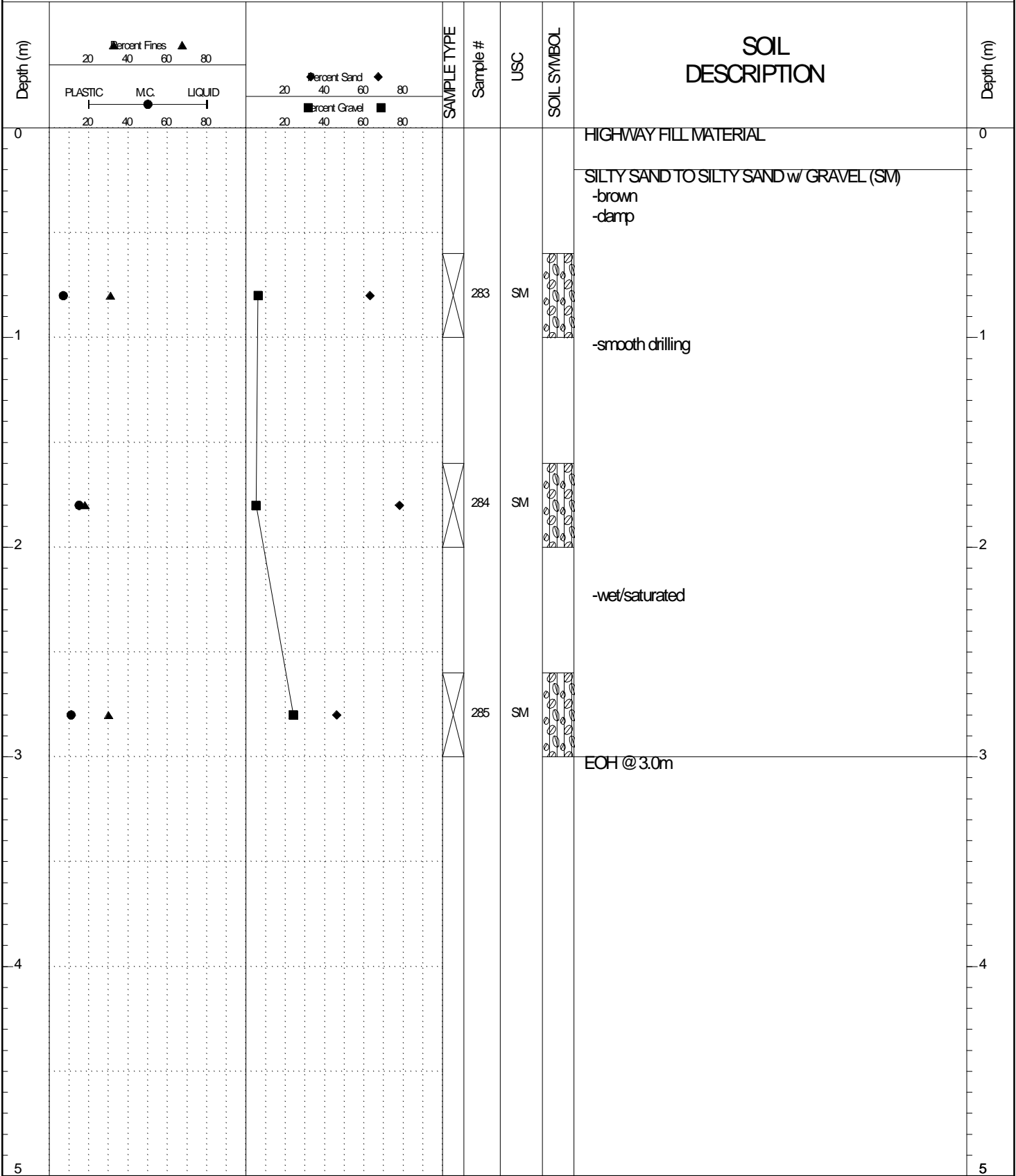

GEOTECH GRAVEL 702-705.GPJ YTG.GDT 6/17/16

SUBSURFACE EXPLORATION AND TEST REPORT		Campbell Hwy Subsurface Geotechnical Investigation	BOREHOLE NO: 705-093
CLIENT: Transportation Engineering			PROJECT NO: 552 202104 1501 1
15317 Yukon Inc. / CME 75 6" dia. STD.		LOCATION: Km 76 + 500 2m Rt CL	ELEVATION: N/A

SAMPLE TYPE  RETURN  S.P.T.  Auger  BULK  TUBE  CORE

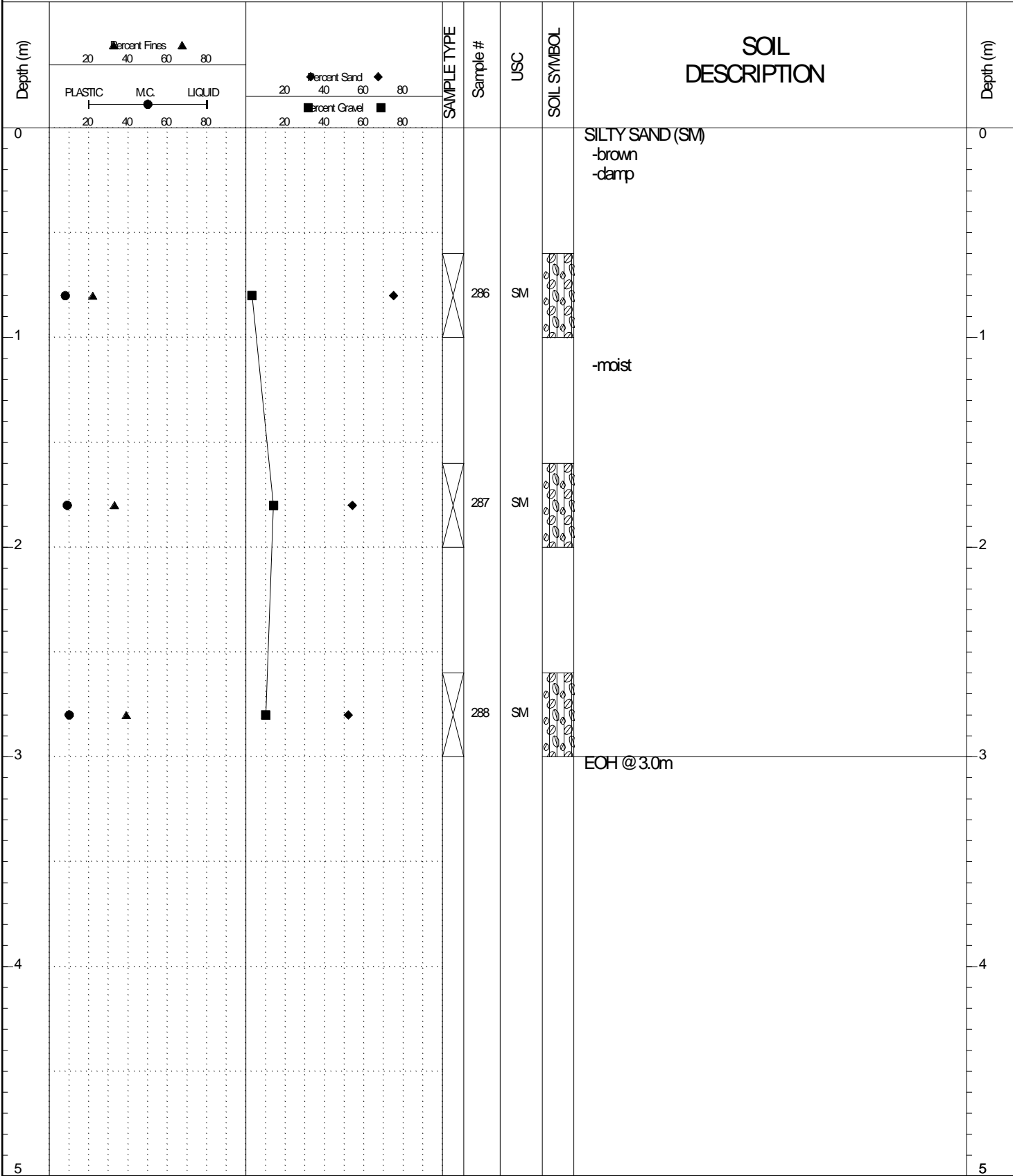

GEOTECH GRAVEL 702-705.GPJ YTG.GDT 6/17/16

SAMPLE TYPE     RETURN     S.P.T.     Auger     BULK     TUBE     CORE

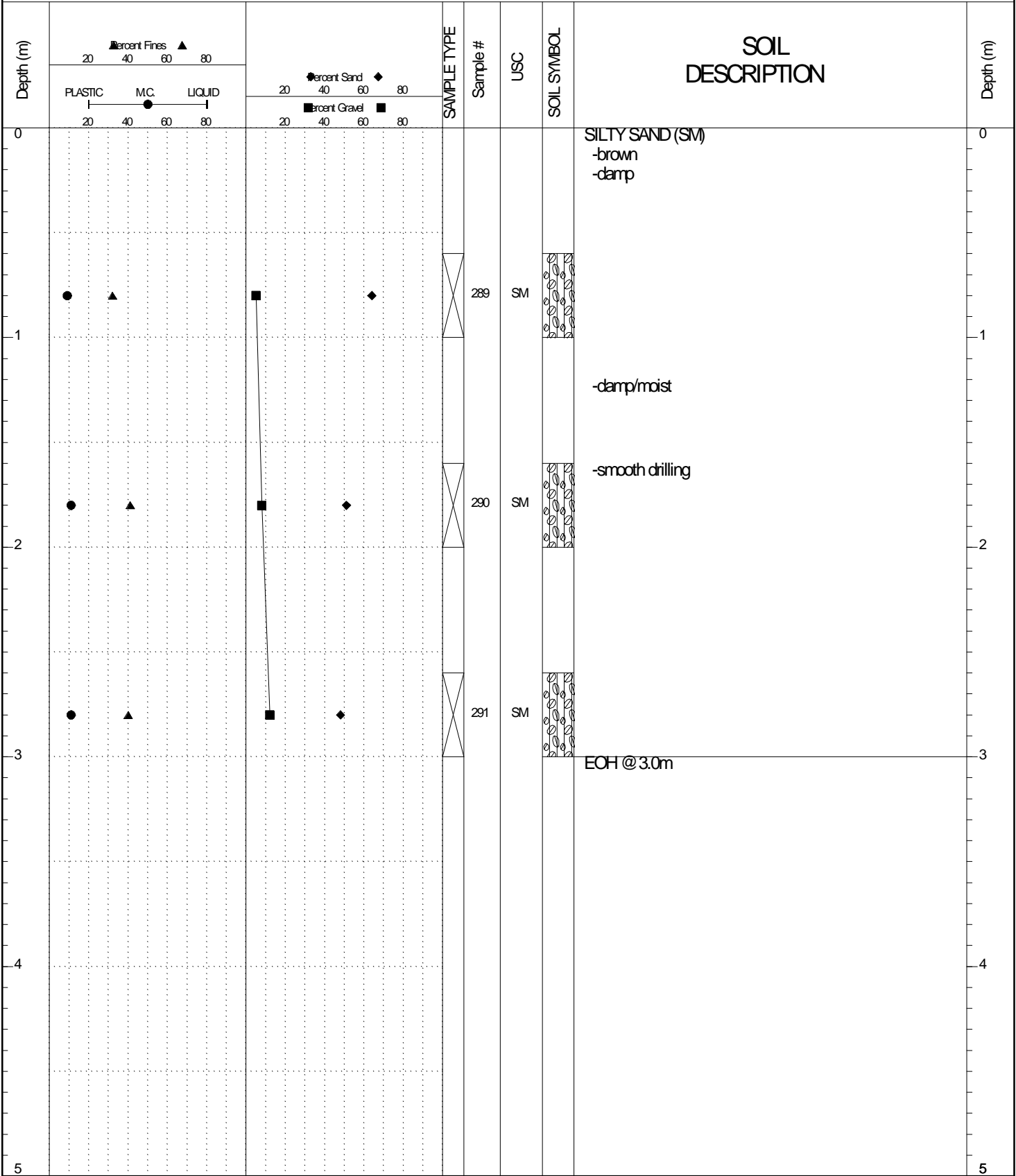

GEOTECH GRAVEL 702-705.GPJ YTG.GDT 6/17/16

SUBSURFACE EXPLORATION AND TEST REPORT		Campbell Hwy Subsurface Geotechnical Investigation	BOREHOLE NO: 705-095
CLIENT: Transportation Engineering			PROJECT NO: 552 202104 1501 1
15317 Yukon Inc. / CME 75 6" dia. STD.		LOCATION: Km 76 + 900 2m Rt CL	ELEVATION: N/A

SAMPLE TYPE  RETURN  S.P.T.  Auger  BULK  TUBE  CORE

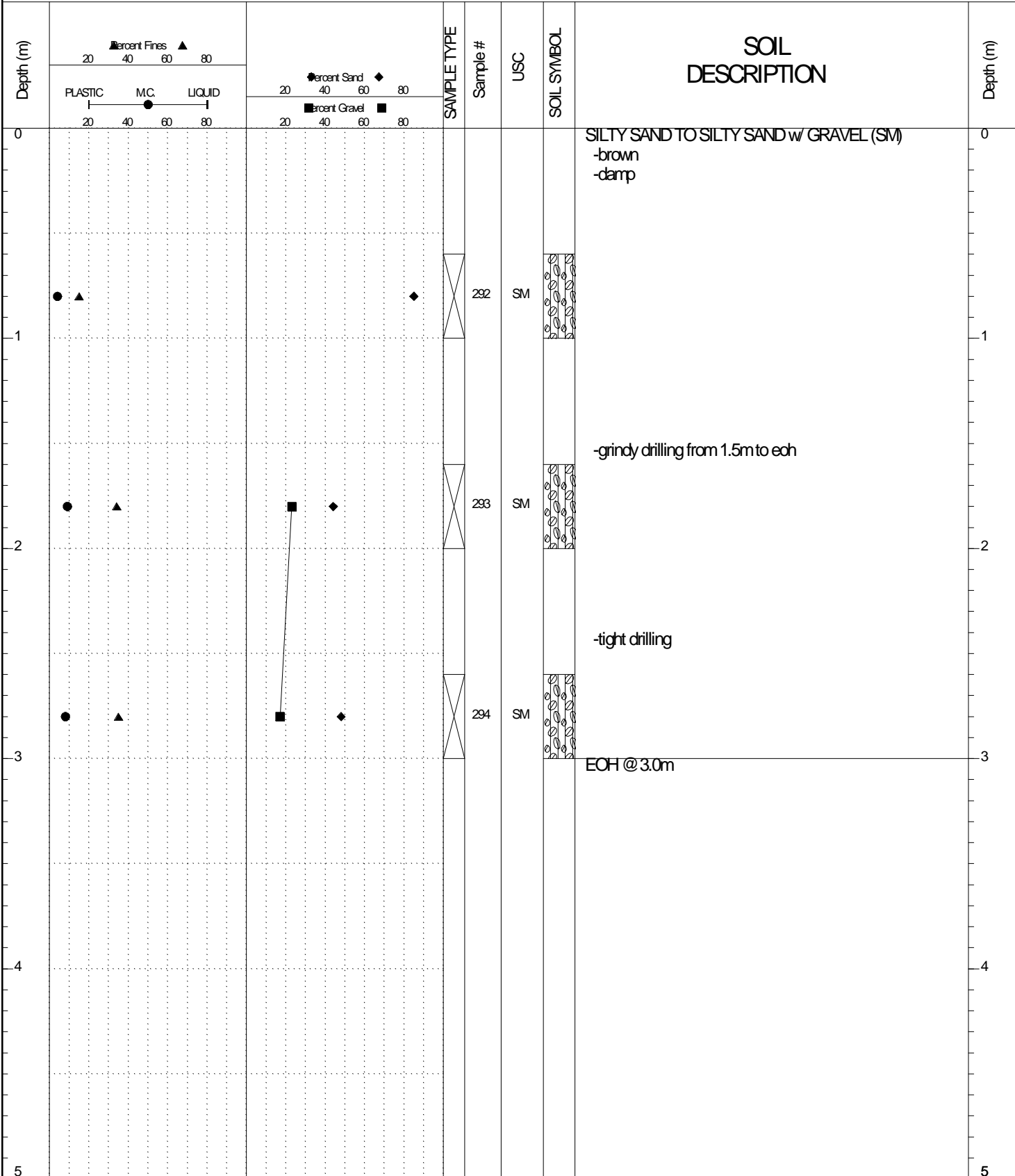

GEOTECH GRAVEL 702-705.GPJ YTG.GDT 6/17/16

SUBSURFACE EXPLORATION AND TEST REPORT		Campbell Hwy Subsurface Geotechnical Investigation	BOREHOLE NO: 705-096
CLIENT: Transportation Engineering			PROJECT NO: 552 202104 1501 1
15317 Yukon Inc. / CME 75 6" dia. STD.		LOCATION: Km 77 + 075 2m Rt CL	ELEVATION: N/A

SAMPLE TYPE  RETURN  S.P.T.  Auger  BULK  TUBE  CORE

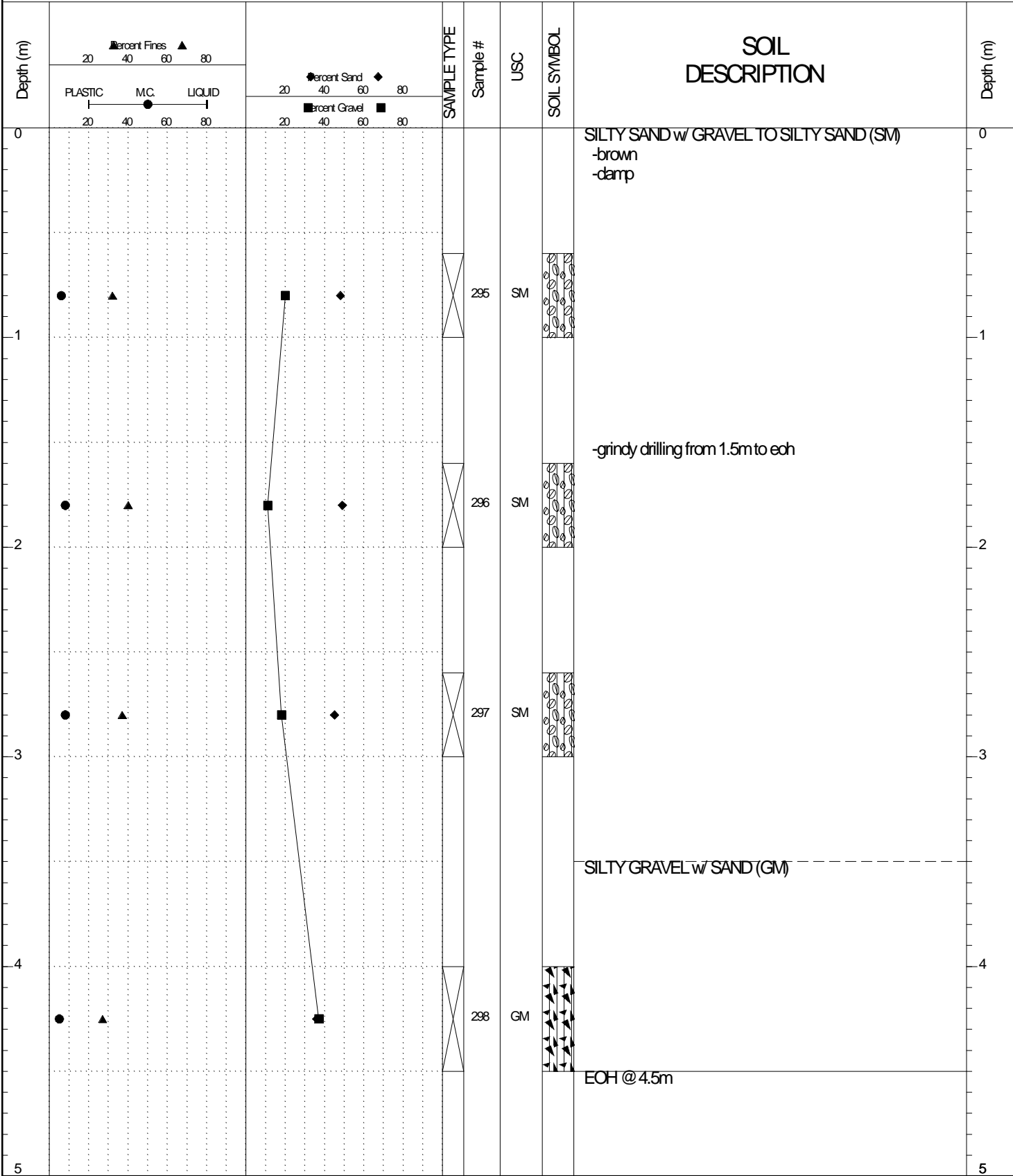

GEO TECH GRAVEL 702-705.GPJ YTG.GDT 6/17/16

SAMPLE TYPE     RETURN     S.P.T.     Auger     BULK     TUBE     CORE

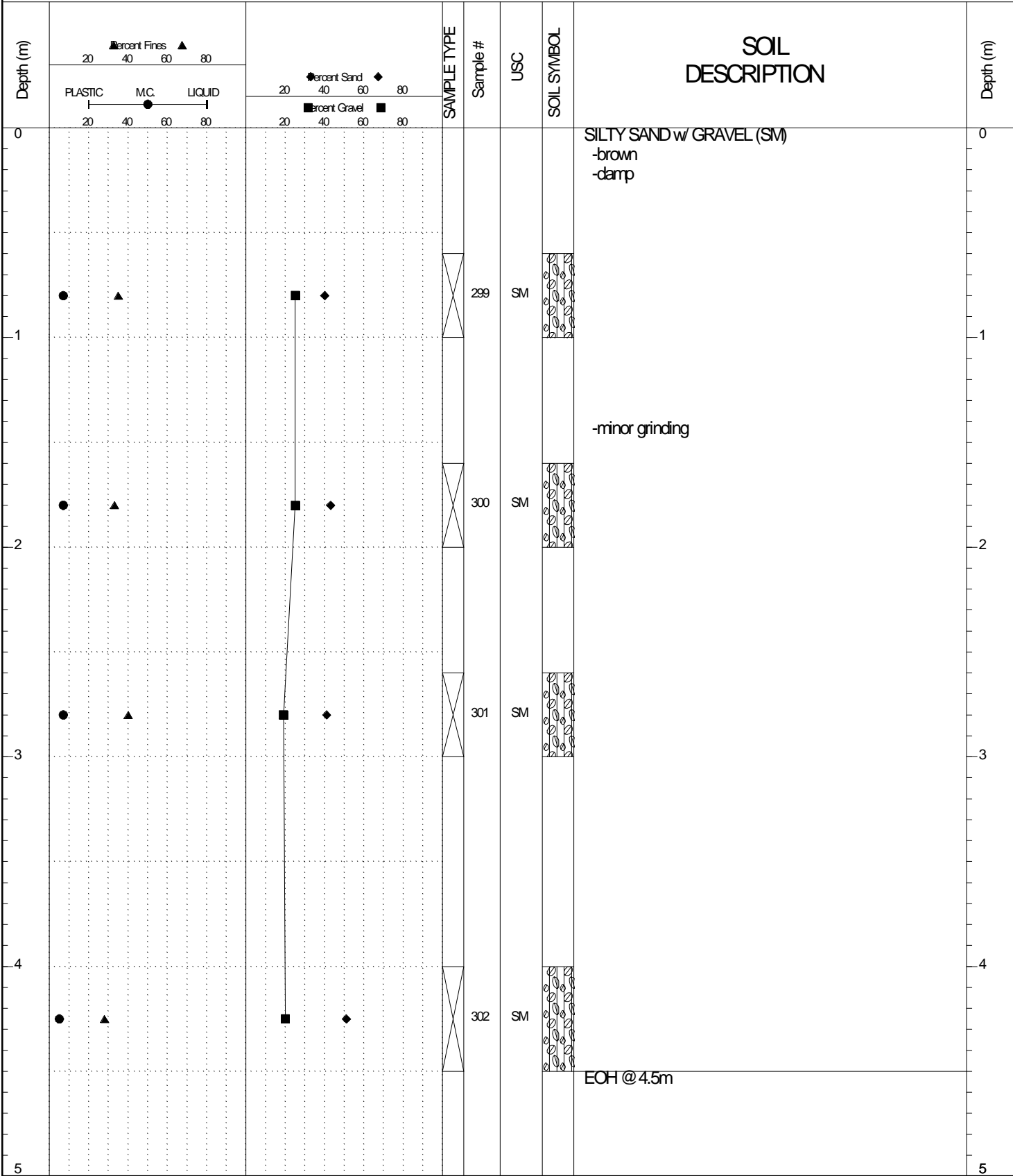

GEOTECH GRAVEL 702-705.GPJ YTG.GDT 6/17/16

SUBSURFACE EXPLORATION AND TEST REPORT		Campbell Hwy Subsurface Geotechnical Investigation	BOREHOLE NO: <b>705-098</b>
CLIENT: Transportation Engineering			PROJECT NO: 552 202104 1501 1
15317 Yukon Inc. / CME 75 6" dia. STD.		LOCATION: Km 77 + 400 12m Rt CL	ELEVATION: N/A

SAMPLE TYPE  RETURN  S.P.T.  Auger  BULK  TUBE  CORE

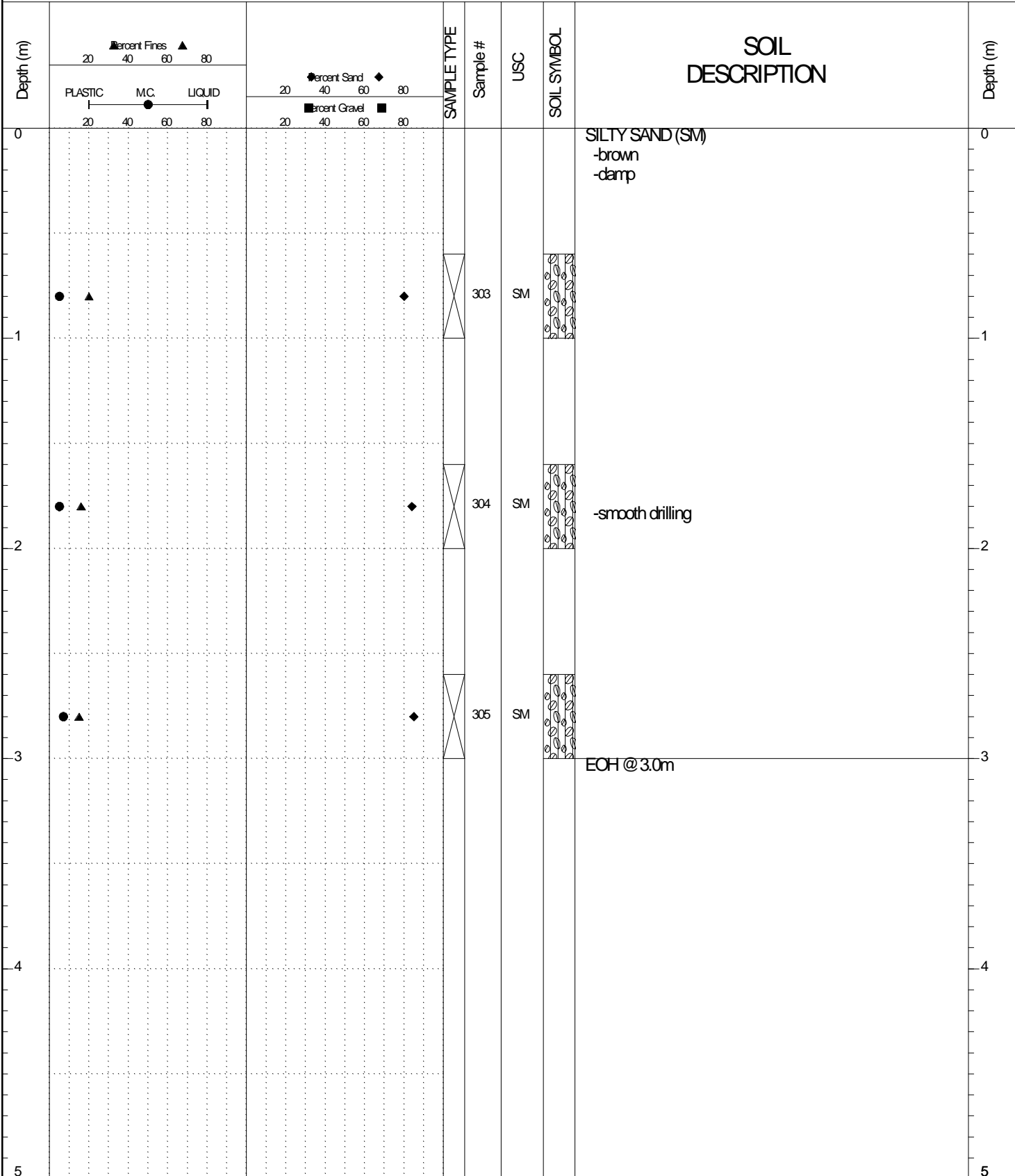

GEOTECH GRAVEL 702-705.GPJ YTG.GDT 6/17/16

SAMPLE TYPE     RETURN     S.P.T.     Auger     BULK     TUBE     CORE

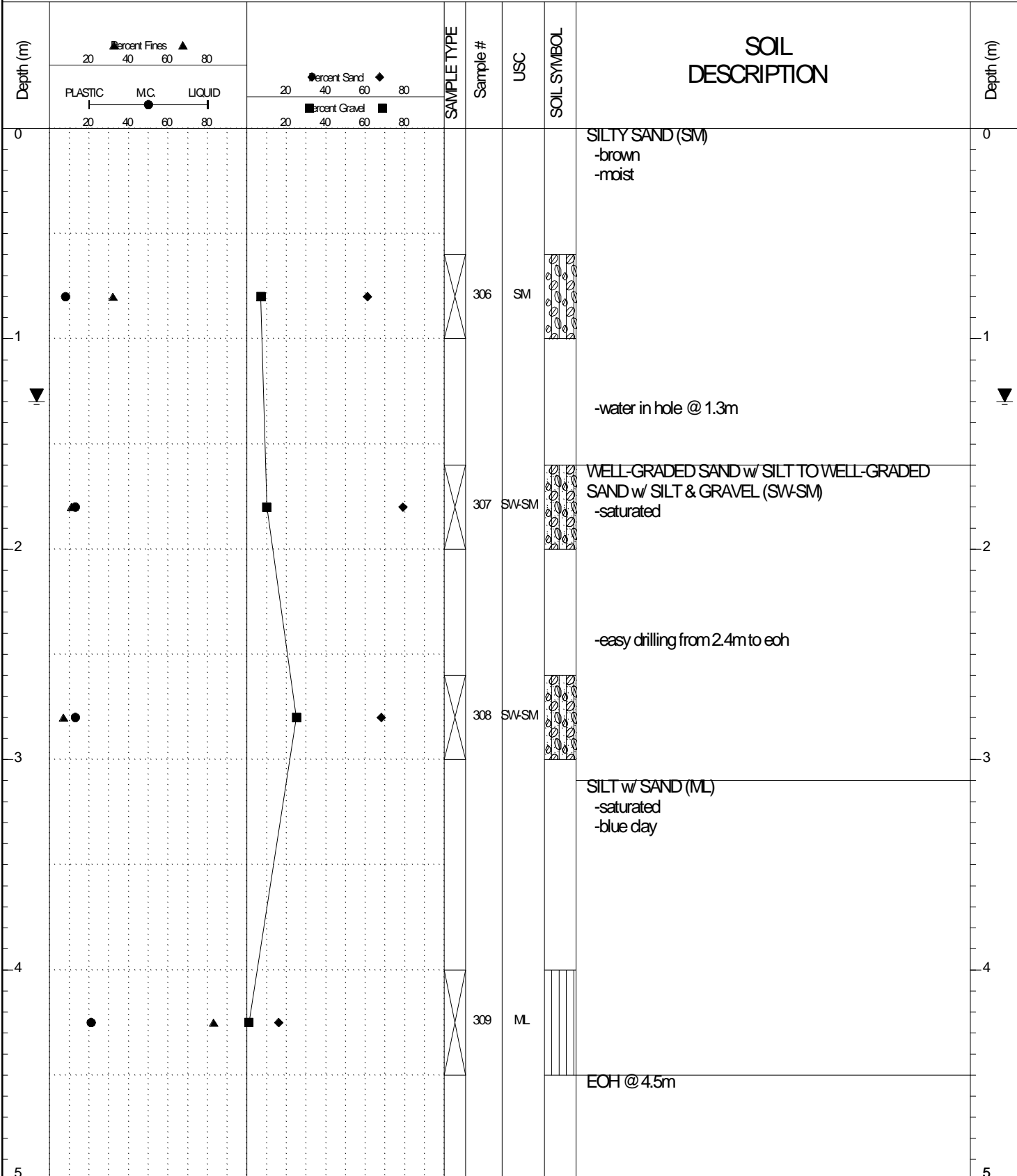

GEO TECH GRAVEL 702-705.GPJ YTG.GDT 6/17/16

SAMPLE TYPE  RETURN  S.P.T.  Auger  BULK  TUBE  CORE

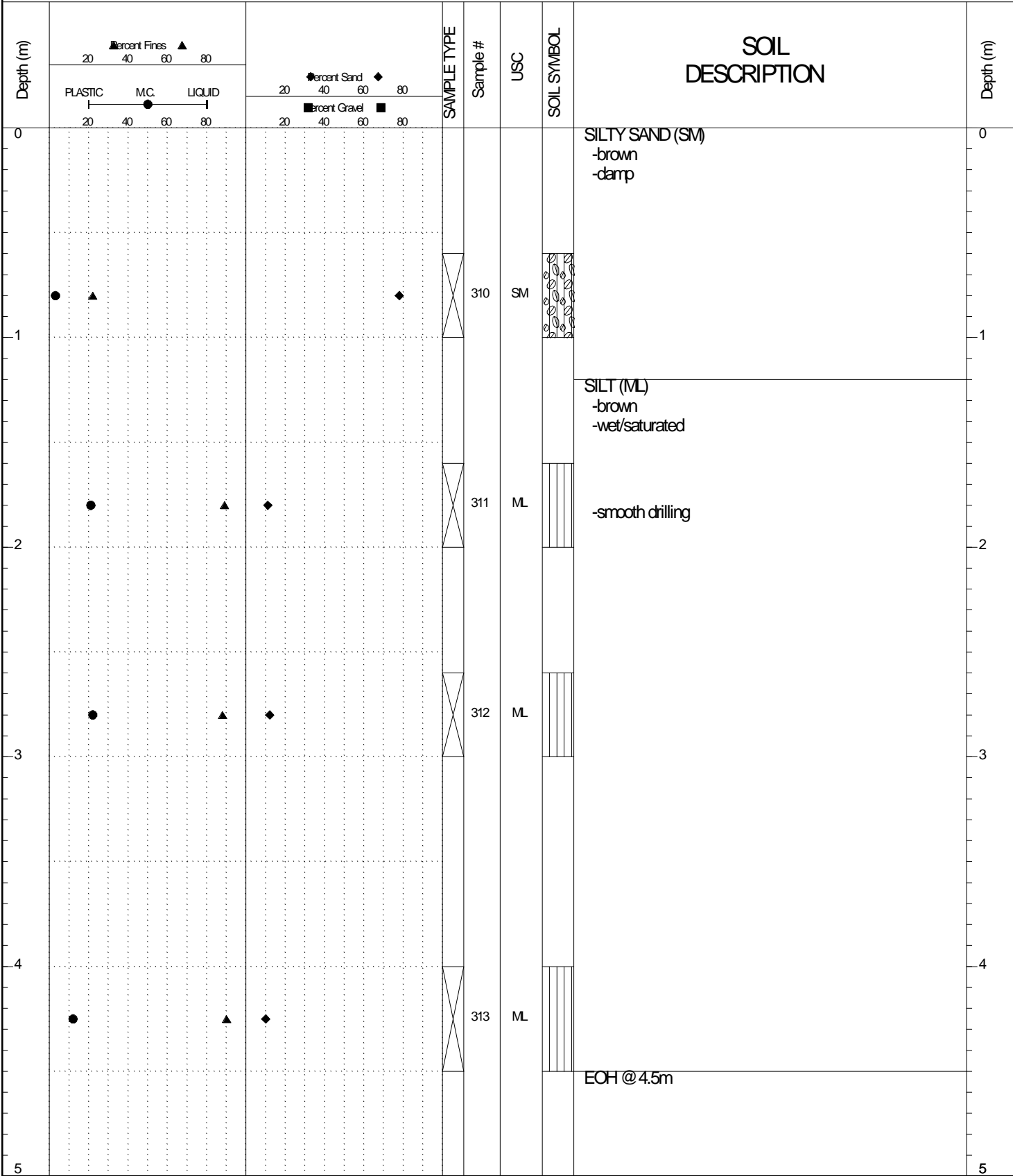

GEOTECH GRAVEL 702-705.GPJ YTG.GDT 6/17/16