

SUBSURFACE EXPLORATION AND TEST REPORT		Subsurface Geotechnical Investigation	BOREHOLE NO: 739-3890
CLIENT: Transportation Engineering		Km 215.3 Haines Road Pit ID# 115-A-10	PROJECT NO: 552-202010-0396-1
Caterpillar 320L Excavator		LOCATION: See Plan / GPS	ELEVATION:

SAMPLE TYPE RETURN S.P.T. Auger BULK TUBE CORE

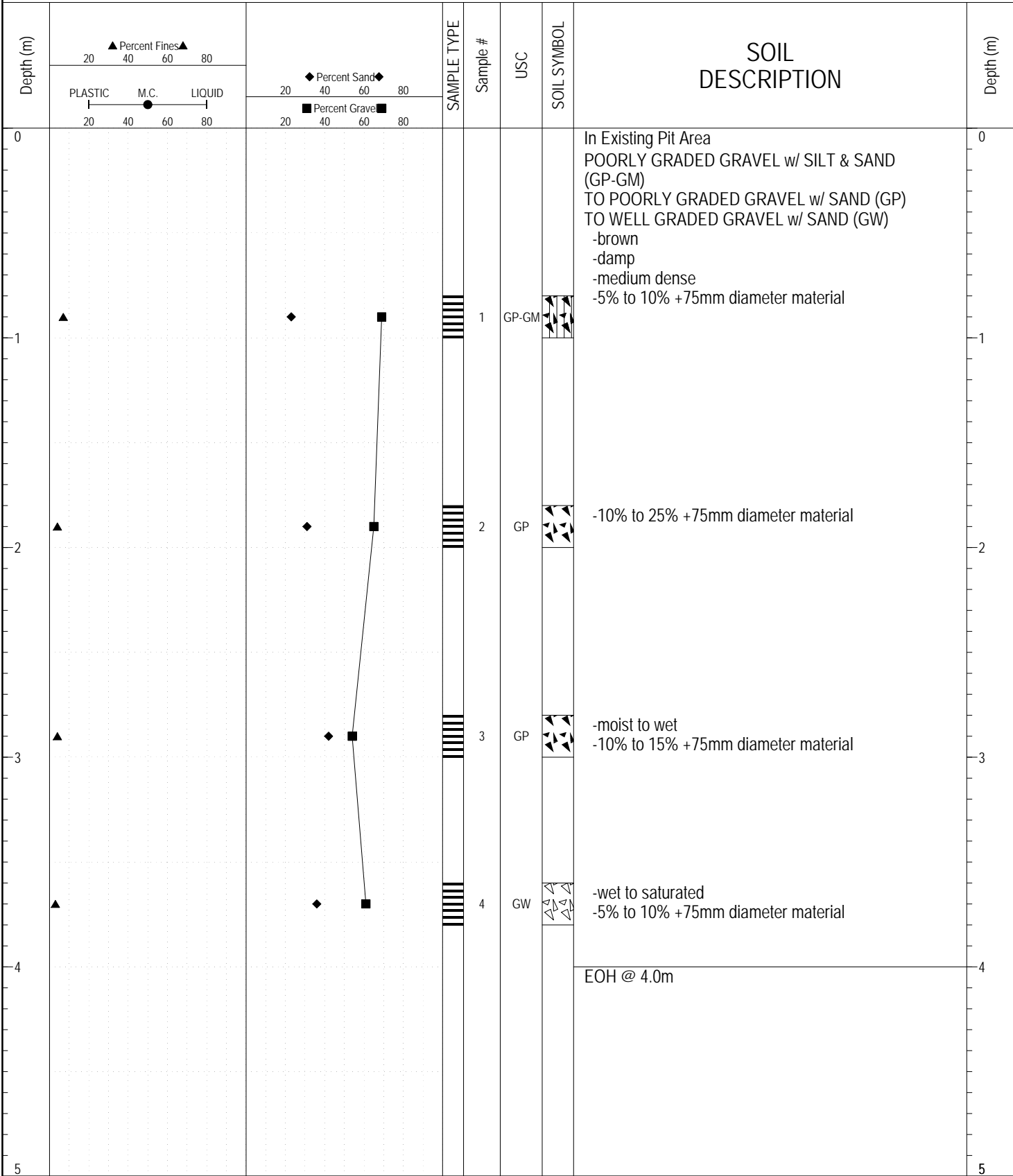

GEOTECH GRAVEL 739.GPJ YTG.GDT 4/24/17

SUBSURFACE EXPLORATION AND TEST REPORT		Subsurface Geotechnical Investigation	BOREHOLE NO: 739-3891
CLIENT: Transportation Engineering		Km 215.3 Haines Road Pit ID# 115-A-10	PROJECT NO: 552-202010-0396-1
Caterpillar 320L Excavator		LOCATION: See Plan / GPS	ELEVATION:

SAMPLE TYPE RETURN S.P.T. Auger BULK TUBE CORE

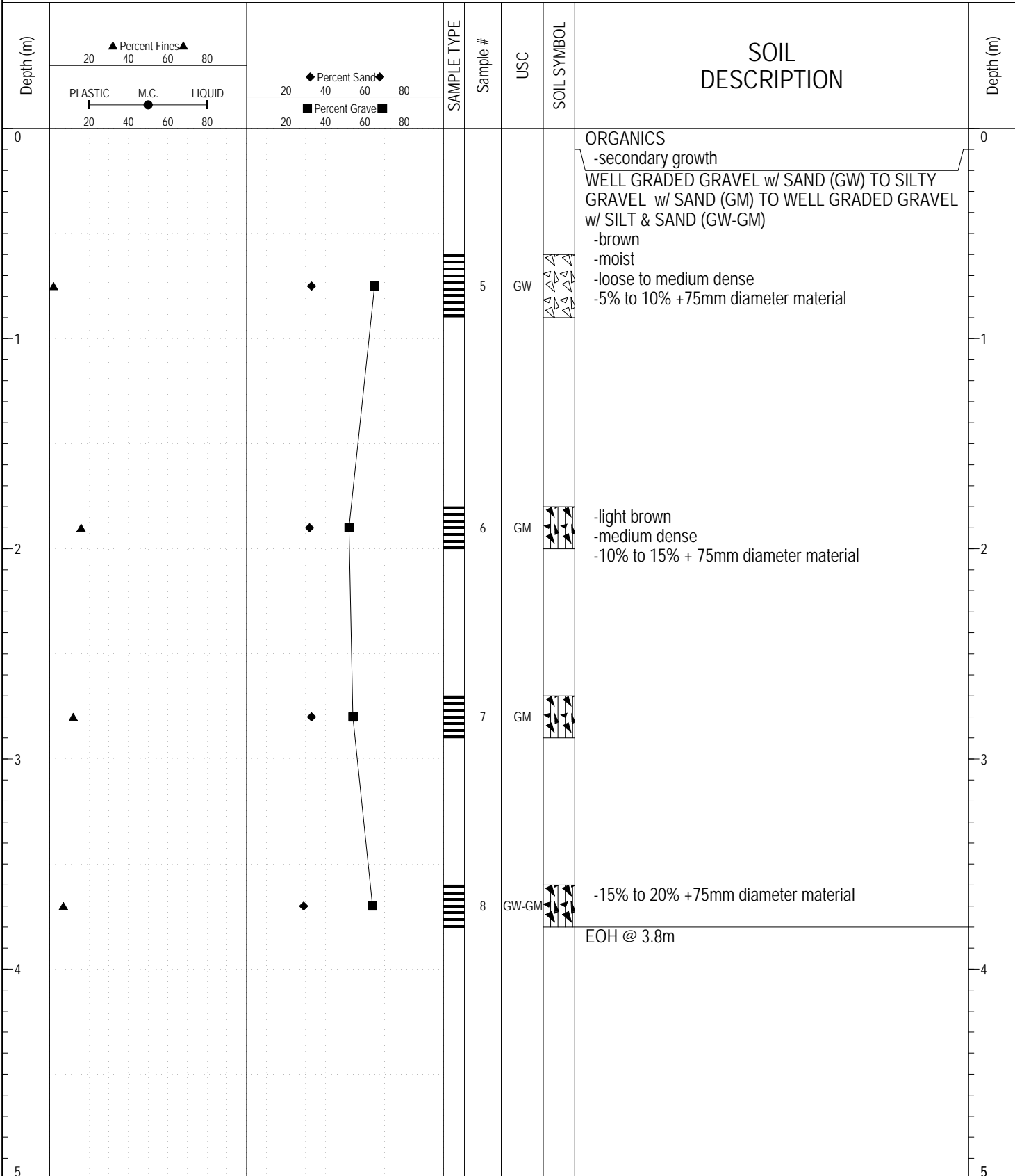

GEOTECH GRAVEL 739.GPJ YTG.GDT 4/24/17



Highways and Public Works
Transportation Engineering Branch

LOGGED BY: YTG-SH	COMPLETION DEPTH: 3.80 m
REVIEWED BY: YTG-KJ	COMPLETION DATE: 10/28/08
	Page 1 of 1

SUBSURFACE EXPLORATION AND TEST REPORT		Subsurface Geotechnical Investigation	BOREHOLE NO: 739-3892
CLIENT: Transportation Engineering		Km 215.3 Haines Road Pit ID# 115-A-10	PROJECT NO: 552-202010-0396-1
Caterpillar 320L Excavator		LOCATION: See Plan / GPS	ELEVATION:

SAMPLE TYPE RETURN S.P.T. Auger BULK TUBE CORE

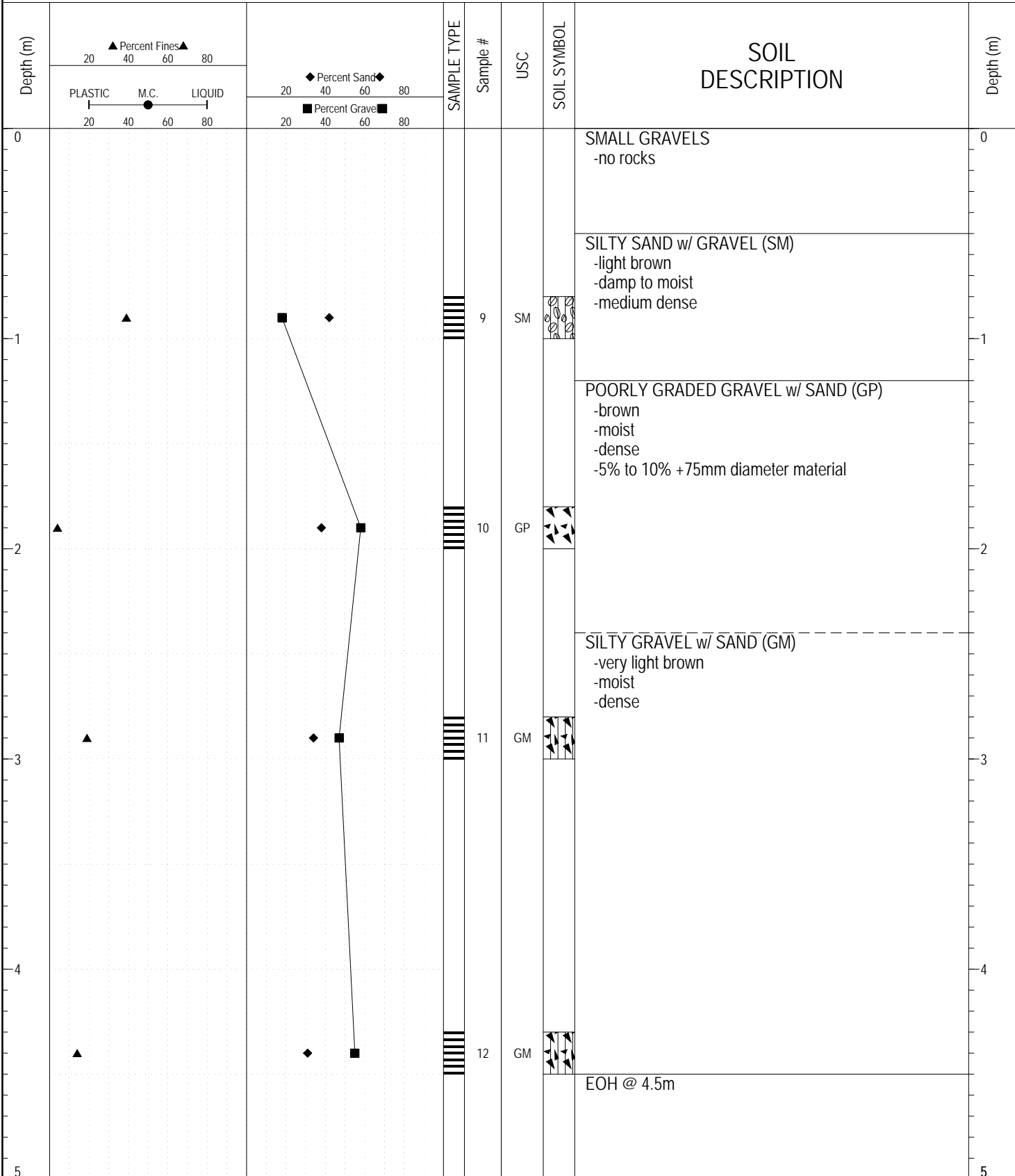

GEOTECH GRAVEL 739.GPJ YTG.GDT 4/24/17

SUBSURFACE EXPLORATION AND TEST REPORT		Subsurface Geotechnical Investigation	BOREHOLE NO: 739-3893
CLIENT: Transportation Engineering		Km 215.3 Haines Road Pit ID# 115-A-10	PROJECT NO: 552-202010-0396-1
Caterpillar 320L Excavator		LOCATION: See Plan / GPS	ELEVATION:

SAMPLE TYPE RETURN S.P.T. Auger BULK TUBE CORE

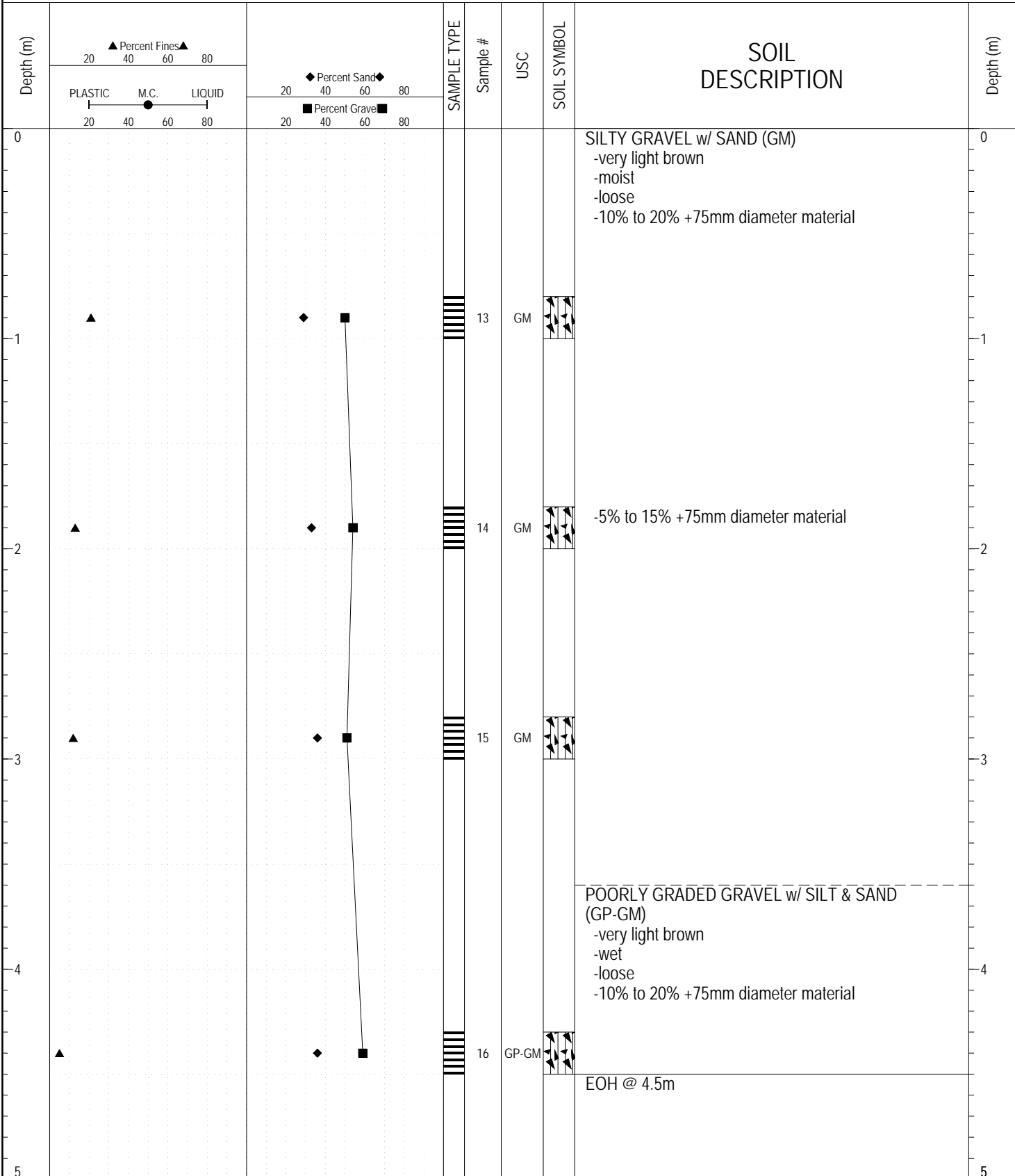

GEOTECH GRAVEL 739.GPJ YTG.GDT 4/24/17

SUBSURFACE EXPLORATION AND TEST REPORT		Subsurface Geotechnical Investigation	BOREHOLE NO: 739-3894
CLIENT: Transportation Engineering		Km 215.3 Haines Road Pit ID# 115-A-10	PROJECT NO: 552-202010-0396-1
Caterpillar 320L Excavator		LOCATION: See Plan / GPS	ELEVATION:

SAMPLE TYPE RETURN S.P.T. Auger BULK TUBE CORE

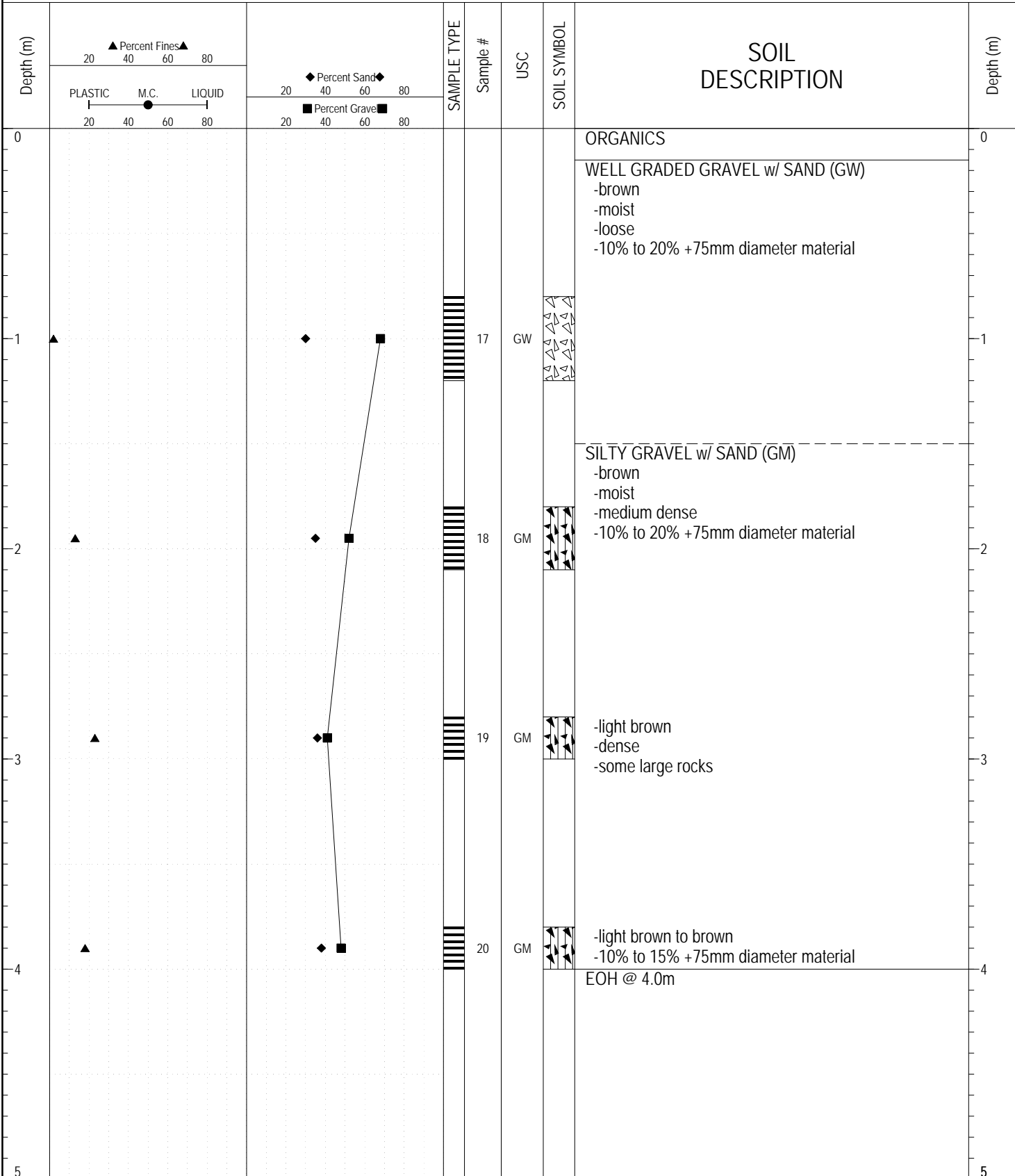

GEOTECH GRAVEL 739.GPJ YTG.GDT 4/24/17



Highways and Public Works
Transportation Engineering Branch

LOGGED BY: YTG-SH	COMPLETION DEPTH: 4.00 m
REVIEWED BY: YTG-KJ	COMPLETION DATE: 10/28/08
	Page 1 of 1

SUBSURFACE EXPLORATION AND TEST REPORT		Subsurface Geotechnical Investigation	BOREHOLE NO: 739-3895
CLIENT: Transportation Engineering		Km 215.3 Haines Road Pit ID# 115-A-10	PROJECT NO: 552-202010-0396-1
Caterpillar 320L Excavator		LOCATION: See Plan / GPS	ELEVATION:

SAMPLE TYPE RETURN S.P.T. Auger BULK TUBE CORE

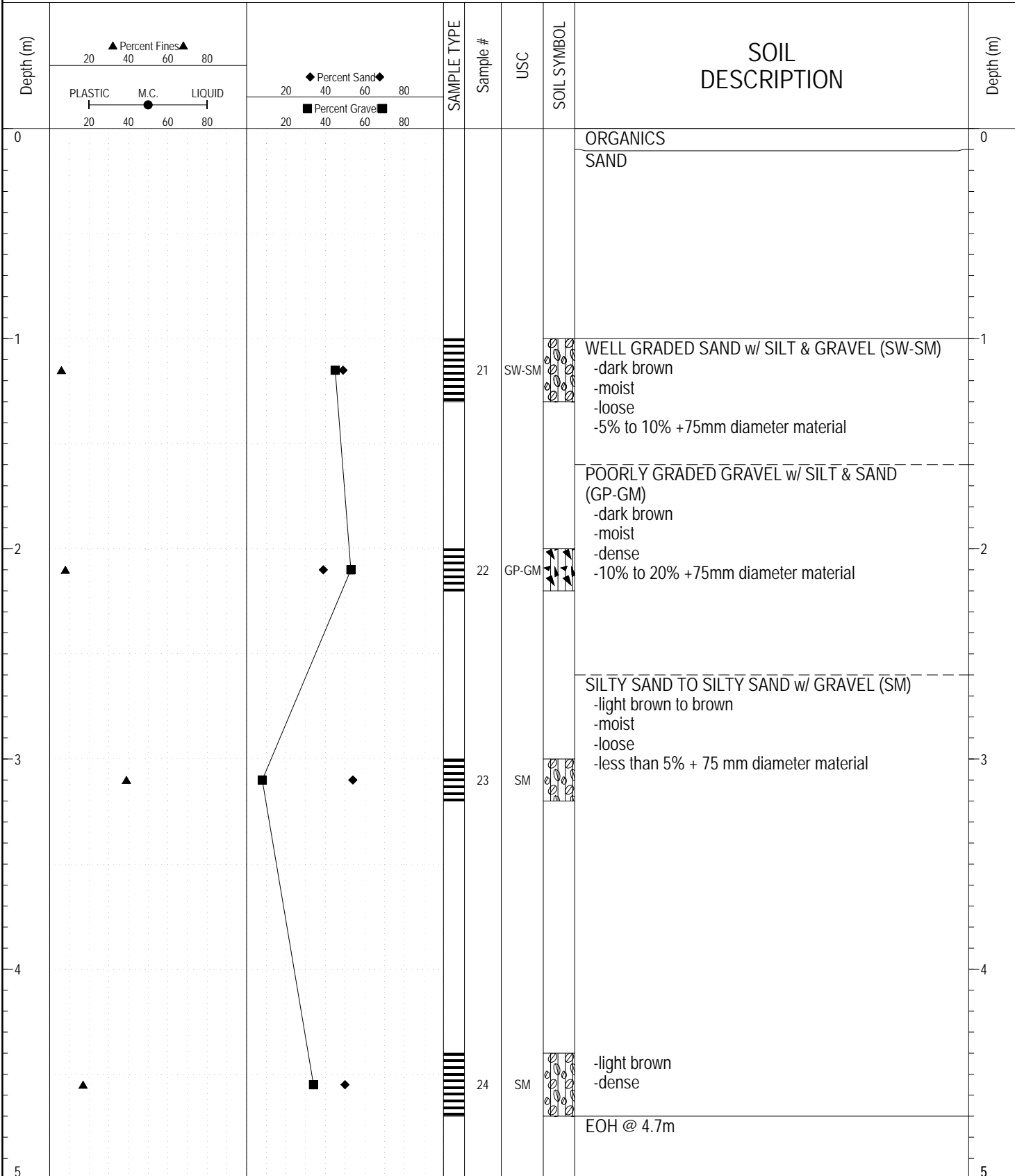

GEOTECH GRAVEL 739.GPJ YTG.GDT 4/24/17

SUBSURFACE EXPLORATION AND TEST REPORT		Subsurface Geotechnical Investigation	BOREHOLE NO: 739-3896
CLIENT: Transportation Engineering		Km 215.3 Haines Road Pit ID# 115-A-10	PROJECT NO: 552-202010-0396-1
Caterpillar 320L Excavator		LOCATION: See Plan / GPS	ELEVATION:

SAMPLE TYPE RETURN S.P.T. Auger BULK TUBE CORE

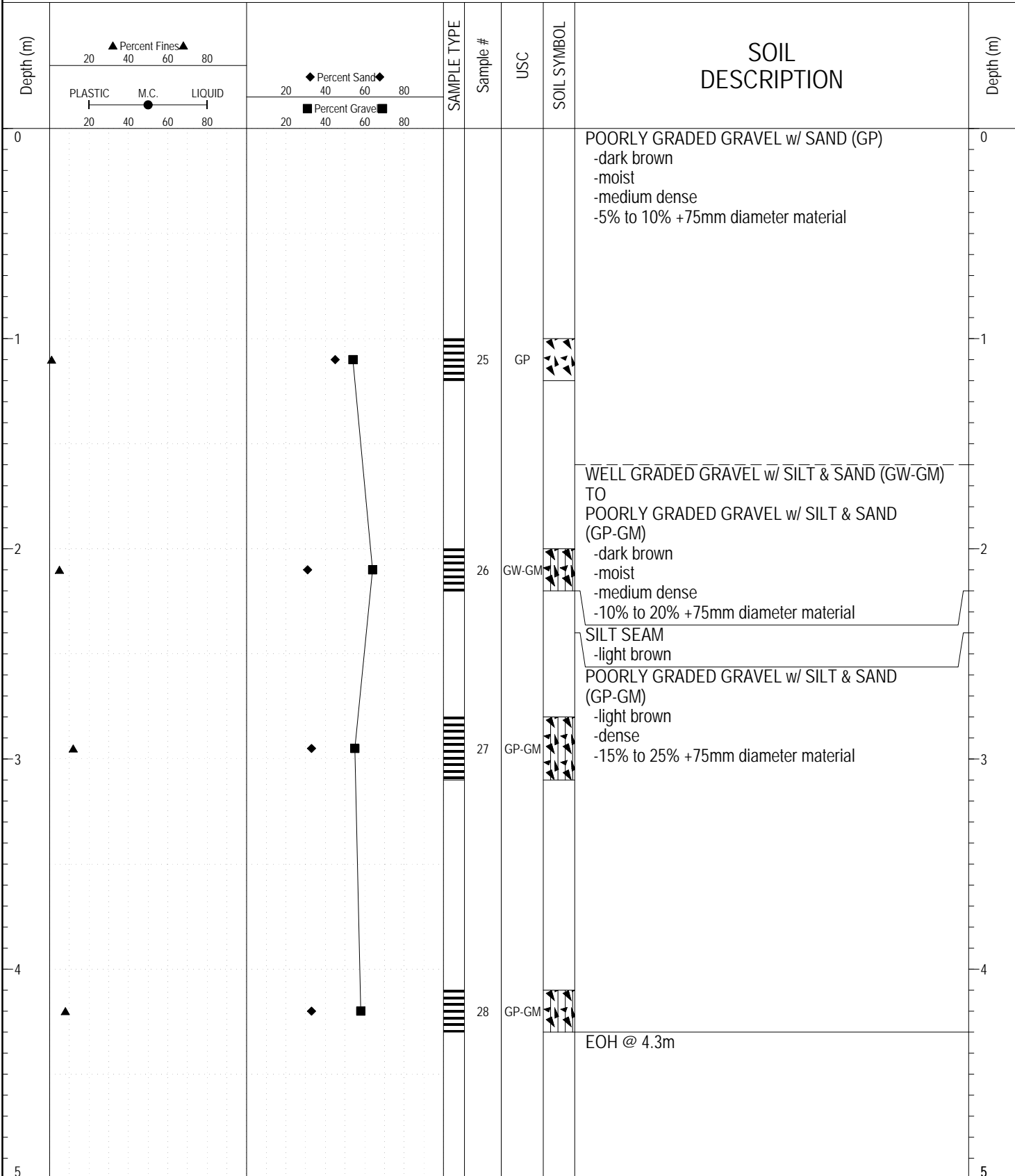

GEOTECH GRAVEL 739.GPJ YTG.GDT 4/24/17

SUBSURFACE EXPLORATION AND TEST REPORT		Subsurface Geotechnical Investigation	BOREHOLE NO: 739-3897
CLIENT: Transportation Engineering		Km 215.3 Haines Road Pit ID# 115-A-10	PROJECT NO: 552-202010-0396-1
Caterpillar 320L Excavator		LOCATION: See Plan / GPS	ELEVATION:

SAMPLE TYPE RETURN S.P.T. Auger BULK TUBE CORE

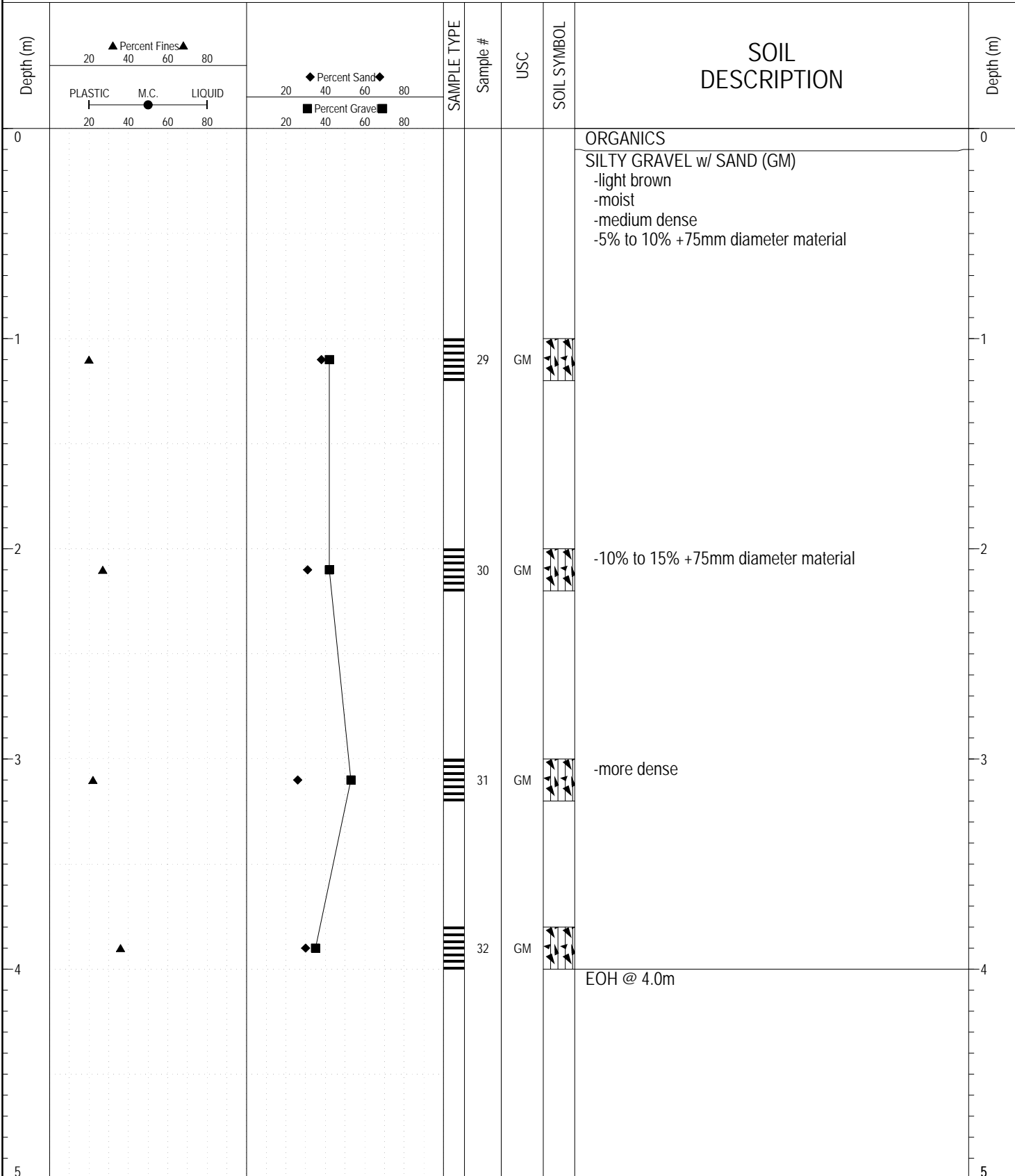

GEOTECH GRAVEL 739.GPJ YTG.GDT 4/24/17

SAMPLE TYPE RETURN S.P.T. Auger BULK TUBE CORE

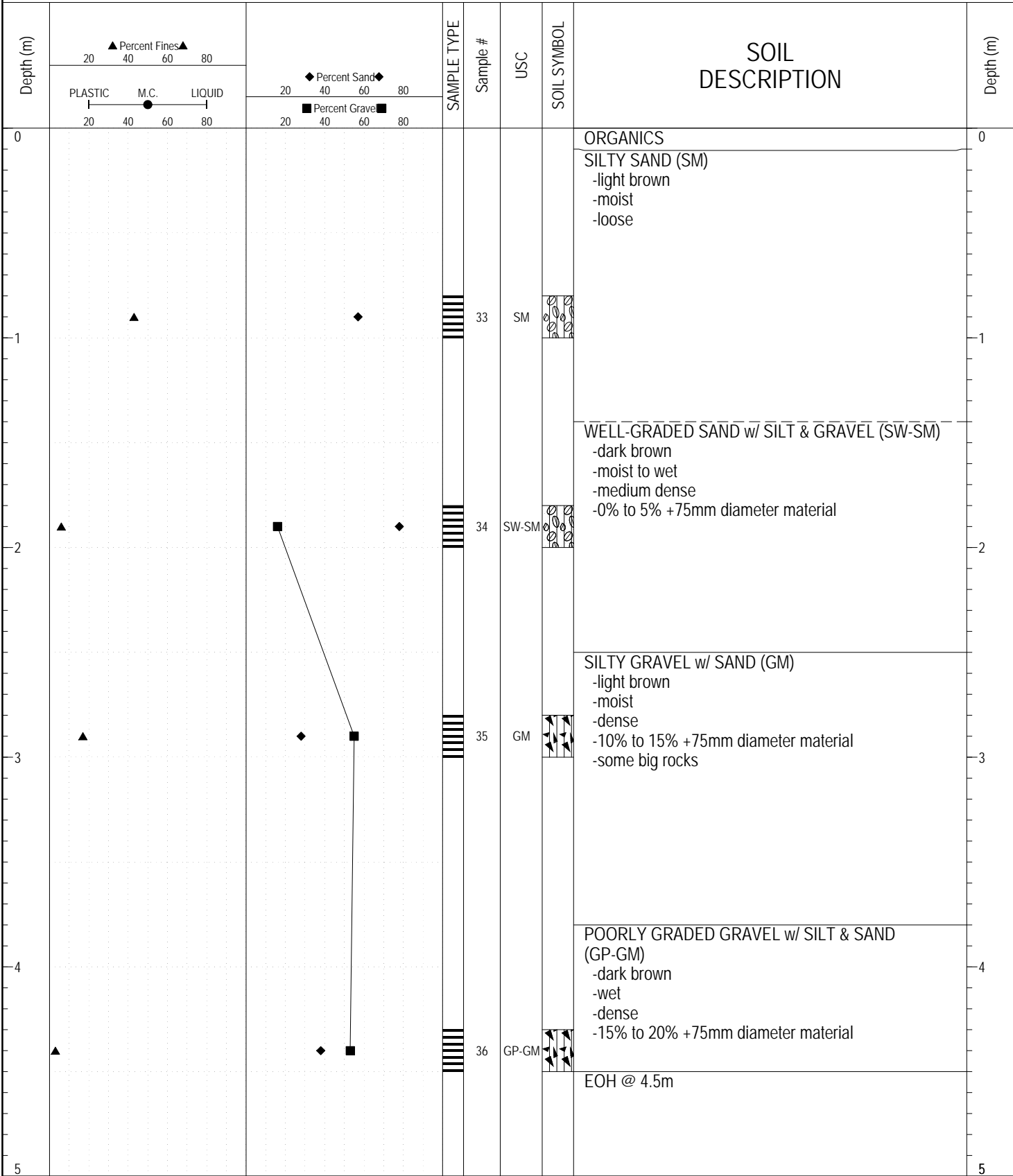

GEOTECH GRAVEL 739.GPJ YTG.GDT 4/24/17

SUBSURFACE EXPLORATION AND TEST REPORT		Subsurface Geotechnical Investigation	BOREHOLE NO: 739-3899
CLIENT: Transportation Engineering		Km 215.3 Haines Road Pit ID# 115-A-10	PROJECT NO: 552-202010-0396-1
Caterpillar 320L Excavator		LOCATION: See Plan / GPS	ELEVATION:

SAMPLE TYPE RETURN S.P.T. Auger BULK TUBE CORE

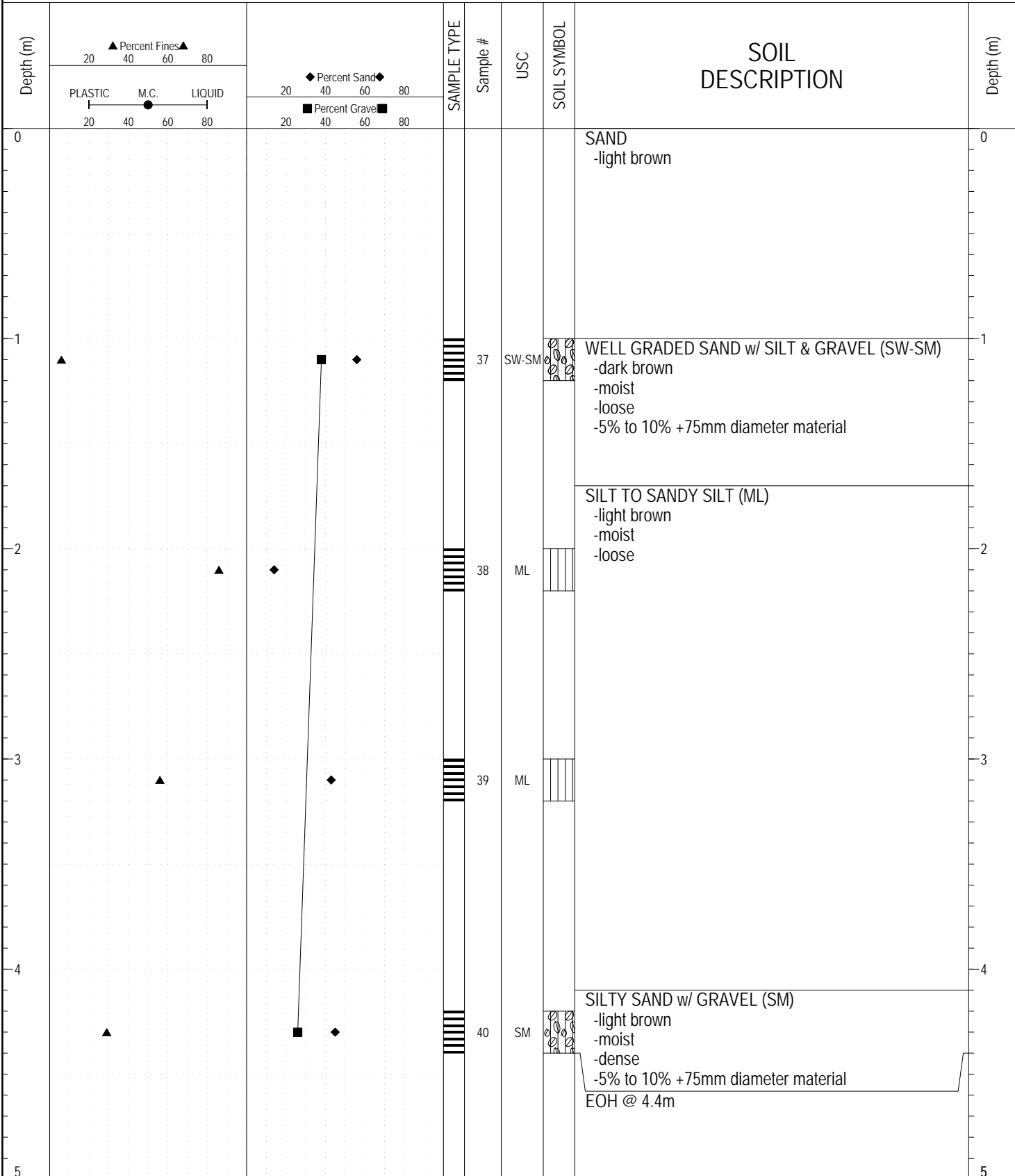

GEOTECH GRAVEL 739.GPJ YTG.GDT 4/24/17



Highways and Public Works
Transportation Engineering Branch

LOGGED BY: YTG-SH	COMPLETION DEPTH: 4.40 m
REVIEWED BY: YTG-KJ	COMPLETION DATE: 10/30/08
	Page 1 of 1

SUBSURFACE EXPLORATION AND TEST REPORT		Subsurface Geotechnical Investigation	BOREHOLE NO: 739-3900
CLIENT: Transportation Engineering		Km 215.3 Haines Road Pit ID# 115-A-10	PROJECT NO: 552-202010-0396-1
Caterpillar 320L Excavator		LOCATION: See Plan / GPS	ELEVATION:

SAMPLE TYPE RETURN S.P.T. Auger BULK TUBE CORE

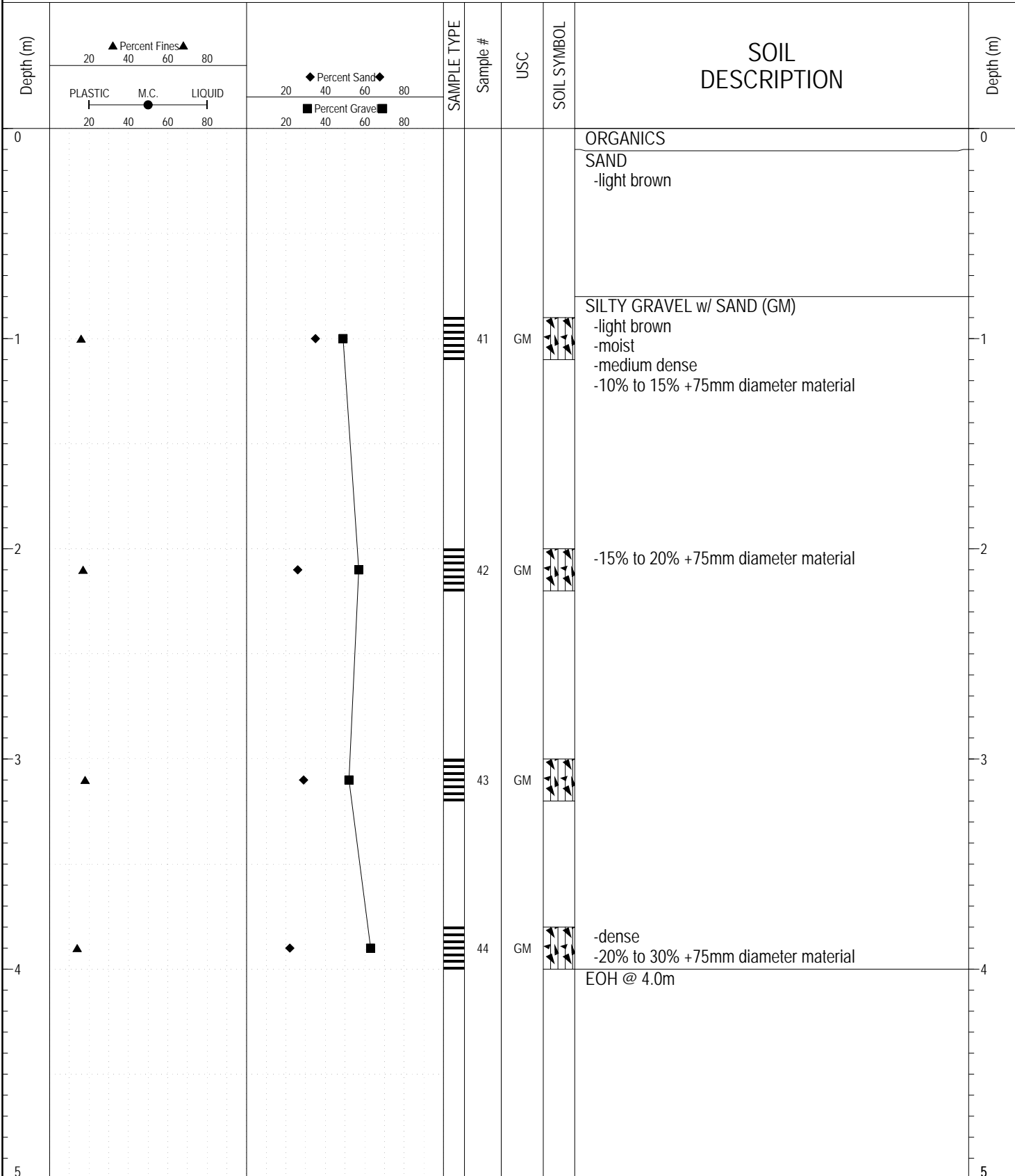

GEOTECH GRAVEL 739.GPJ YTG.GDT 4/24/17

SUBSURFACE EXPLORATION AND TEST REPORT		Subsurface Geotechnical Investigation	BOREHOLE NO: 739-3901
CLIENT: Transportation Engineering		Km 215.3 Haines Road Pit ID# 115-A-10	PROJECT NO: 552-202010-0396-1
Caterpillar 320L Excavator		LOCATION: See Plan / GPS	ELEVATION:

SAMPLE TYPE RETURN S.P.T. Auger BULK TUBE CORE

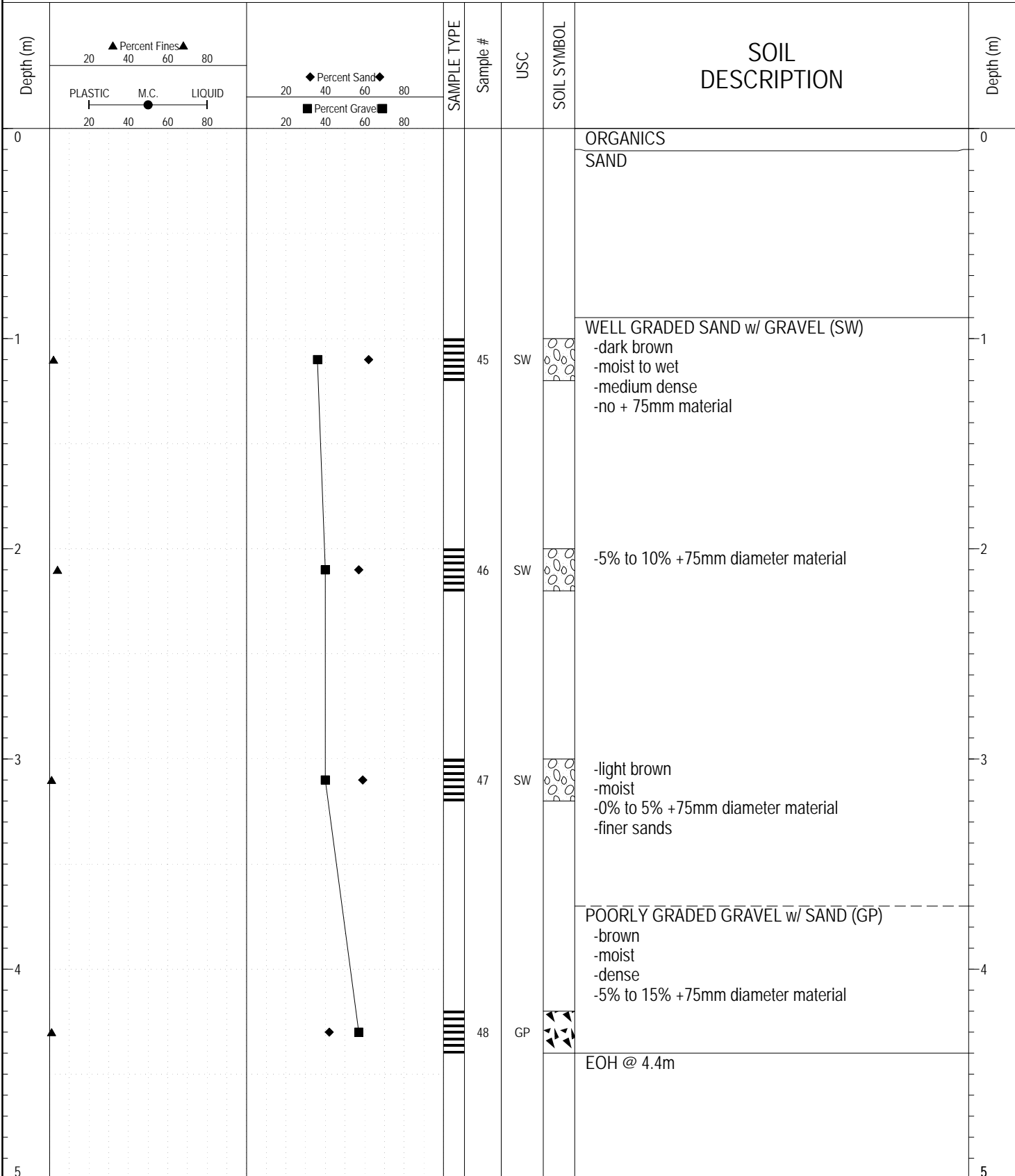

GEOTECH GRAVEL 739.GPJ YTG.GDT 4/24/17



Highways and Public Works
Transportation Engineering Branch

LOGGED BY: YTG-SH	COMPLETION DEPTH: 4.40 m
REVIEWED BY: YTG-KJ	COMPLETION DATE: 10/30/08
	Page 1 of 1

SUBSURFACE EXPLORATION AND TEST REPORT		Subsurface Geotechnical Investigation	BOREHOLE NO: 739-3902
CLIENT: Transportation Engineering		Km 215.3 Haines Road Pit ID# 115-A-10	PROJECT NO: 552-202010-0396-1
Caterpillar 320L Excavator		LOCATION: See Plan / GPS	ELEVATION:

SAMPLE TYPE RETURN S.P.T. Auger BULK TUBE CORE

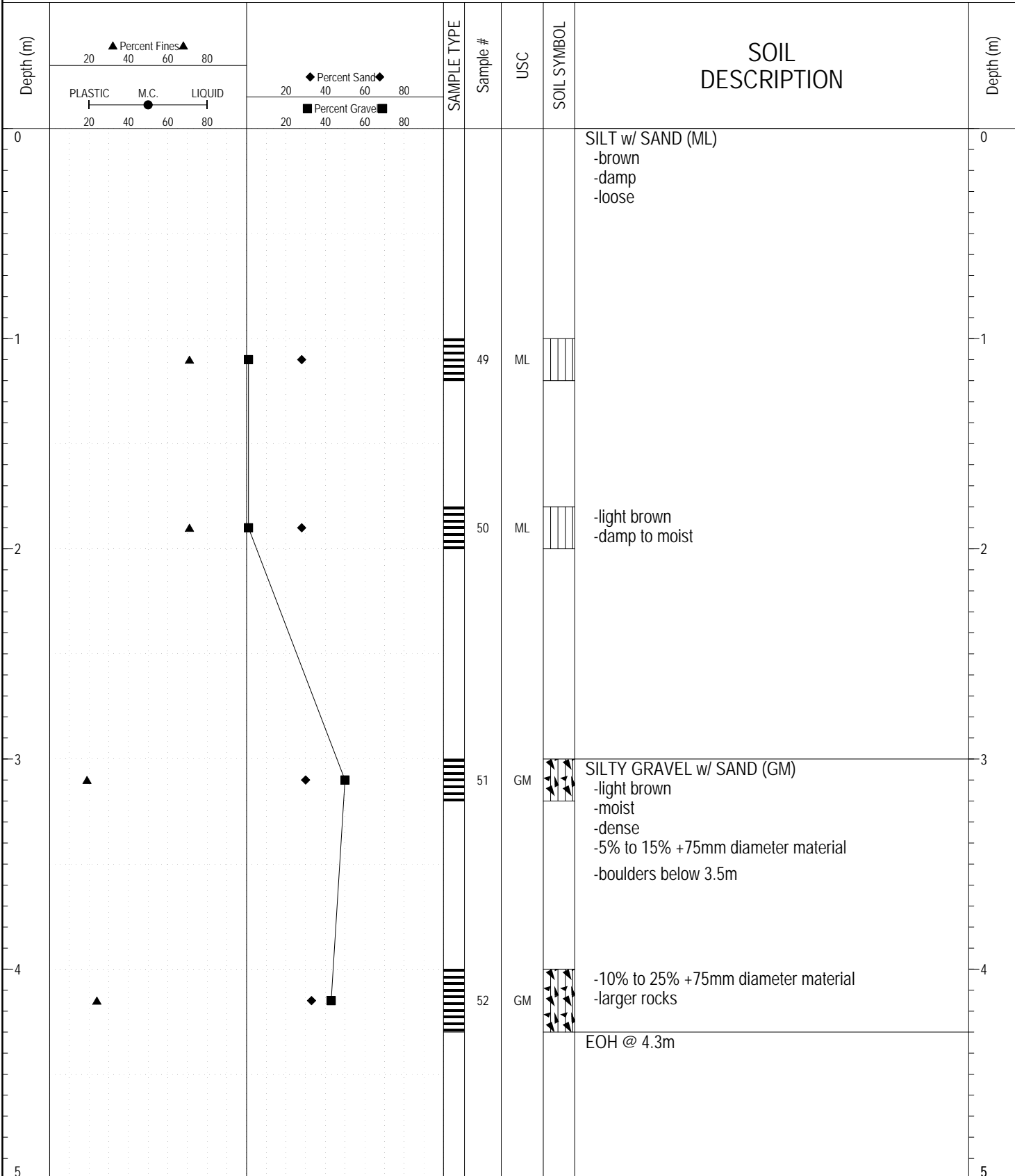

GEOTECH GRAVEL 739.GPJ YTG.GDT 4/24/17

SUBSURFACE EXPLORATION AND TEST REPORT		Subsurface Geotechnical Investigation	BOREHOLE NO: 739-3903
CLIENT: Transportation Engineering		Km 215.3 Haines Road Pit ID# 115-A-10	PROJECT NO: 552-202010-0396-1
Caterpillar 320L Excavator		LOCATION: See Plan / GPS	ELEVATION:

SAMPLE TYPE RETURN S.P.T. Auger BULK TUBE CORE

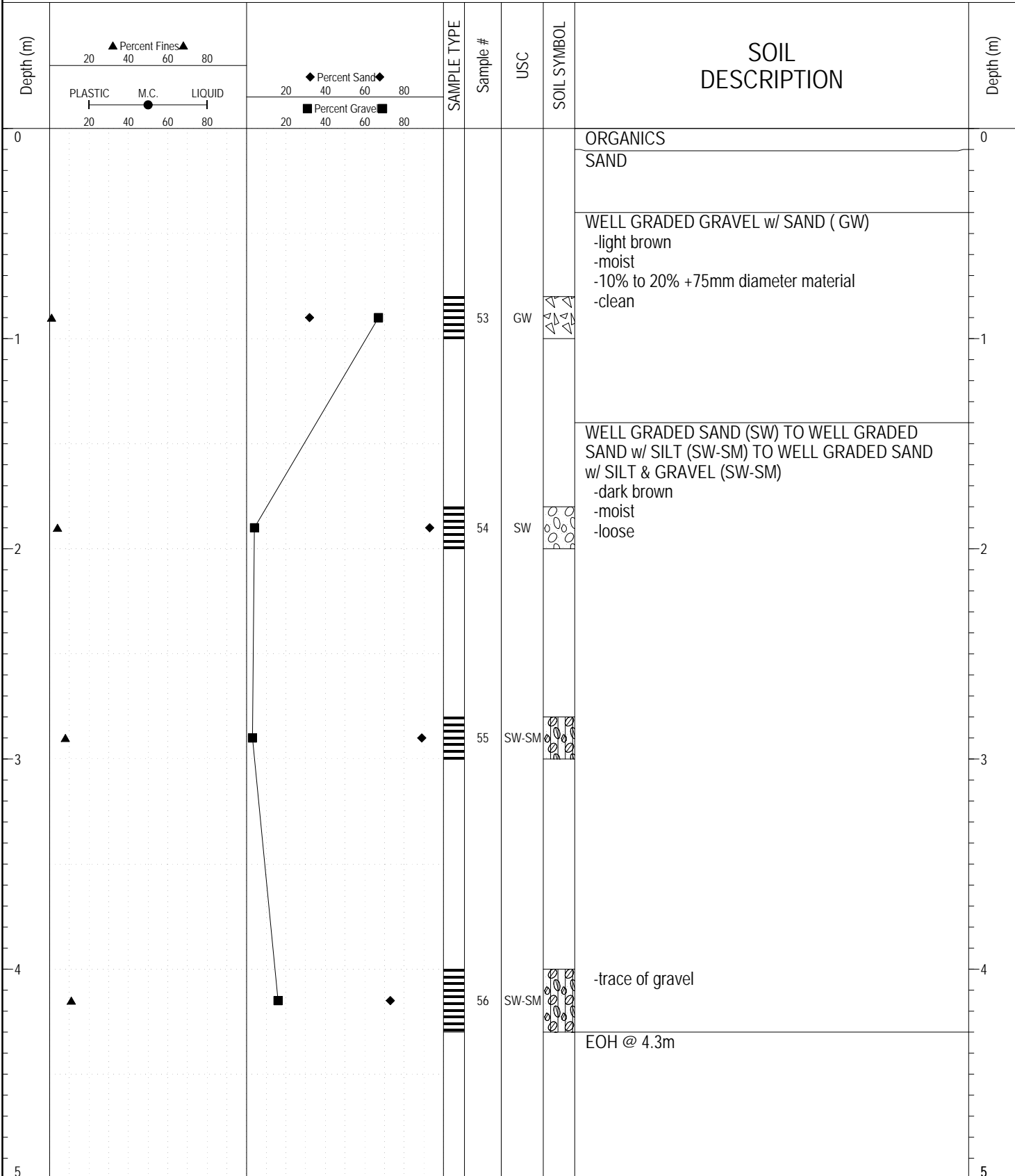

GEOTECH GRAVEL 739.GPJ YTG.GDT 4/24/17

SUBSURFACE EXPLORATION AND TEST REPORT		Subsurface Geotechnical Investigation	BOREHOLE NO: 739-3904
CLIENT: Transportation Engineering		Km 215.3 Haines Road Pit ID# 115-A-10	PROJECT NO: 552-202010-0396-1
Caterpillar 320L Excavator		LOCATION: See Plan / GPS	ELEVATION:

SAMPLE TYPE RETURN S.P.T. Auger BULK TUBE CORE

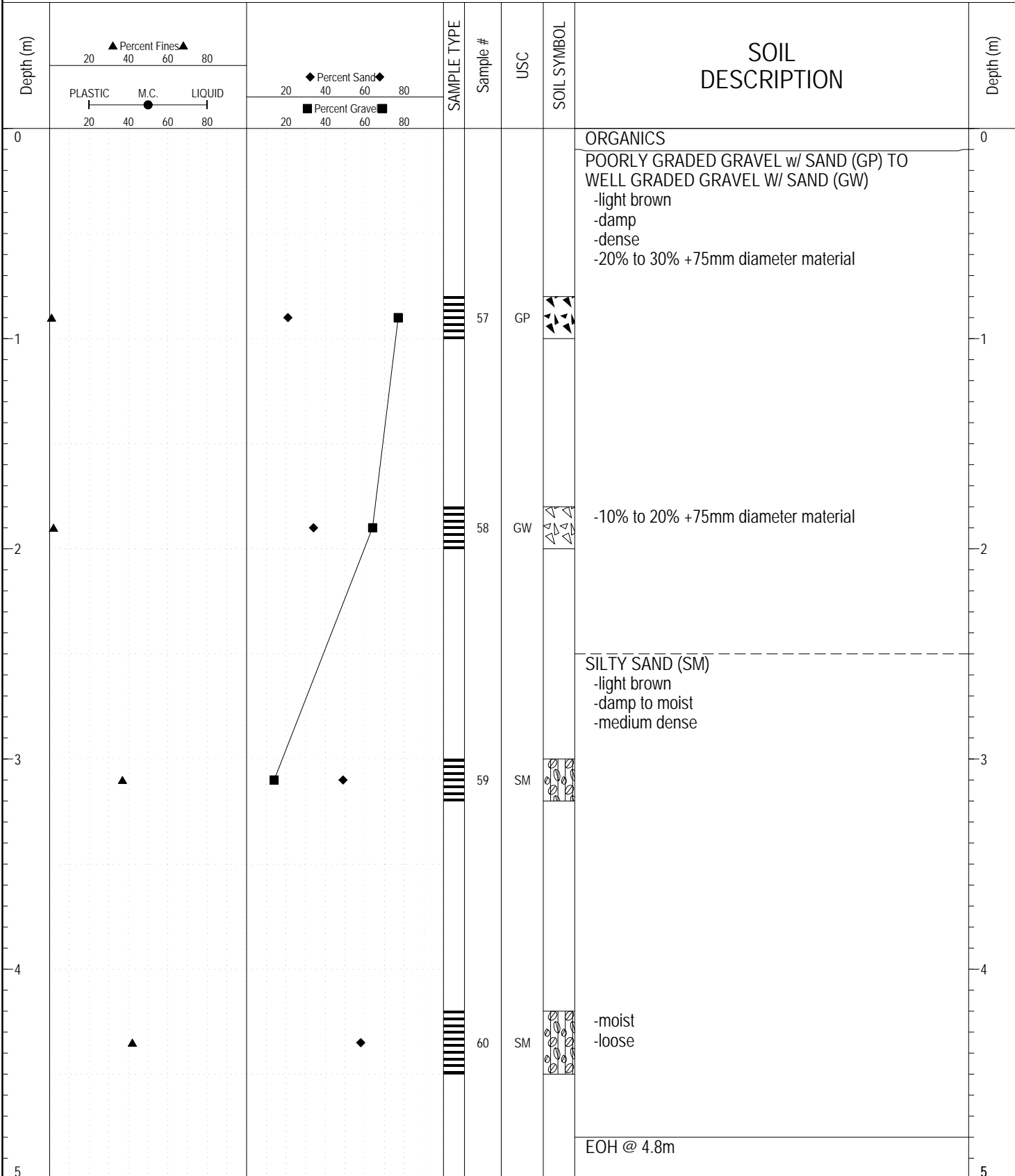

GEOTECH GRAVEL 739.GPJ YTG.GDT 4/24/17

SUBSURFACE EXPLORATION AND TEST REPORT		Subsurface Geotechnical Investigation	BOREHOLE NO: 739-3905
CLIENT: Transportation Engineering		Km 215.3 Haines Road Pit ID# 115-A-10	PROJECT NO: 552-202010-0396-1
Caterpillar 320L Excavator		LOCATION: See Plan / GPS	ELEVATION:

SAMPLE TYPE RETURN S.P.T. Auger BULK TUBE CORE

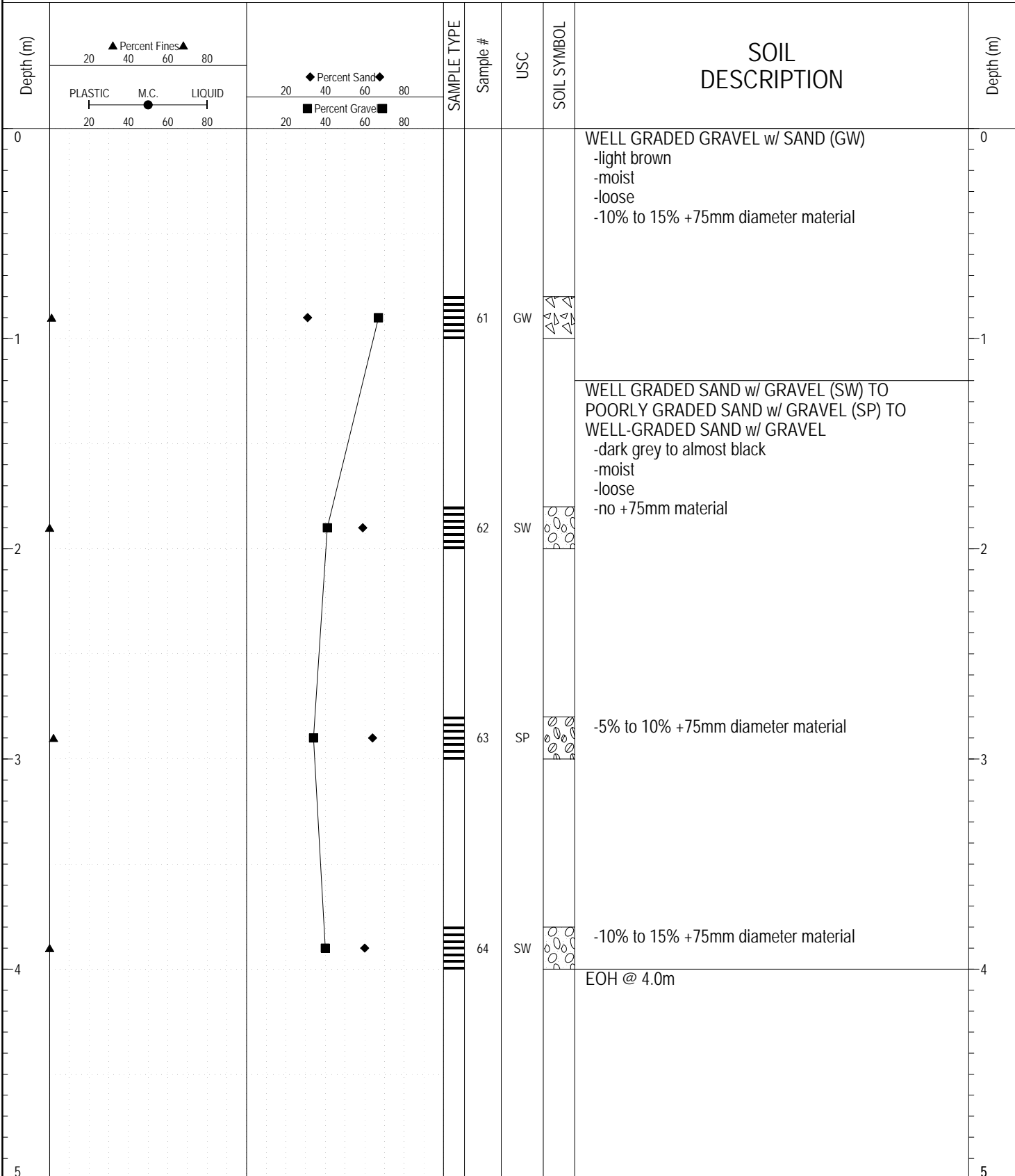

GEOTECH GRAVEL 739.GPJ YTG.GDT 4/24/17

SUBSURFACE EXPLORATION AND TEST REPORT		Subsurface Geotechnical Investigation	BOREHOLE NO: 739-3906
CLIENT: Transportation Engineering		Km 215.3 Haines Road Pit ID# 115-A-10	PROJECT NO: 552-202010-0396-1
Caterpillar 320L Excavator		LOCATION: See Plan / GPS	ELEVATION:

SAMPLE TYPE RETURN S.P.T. Auger BULK TUBE CORE

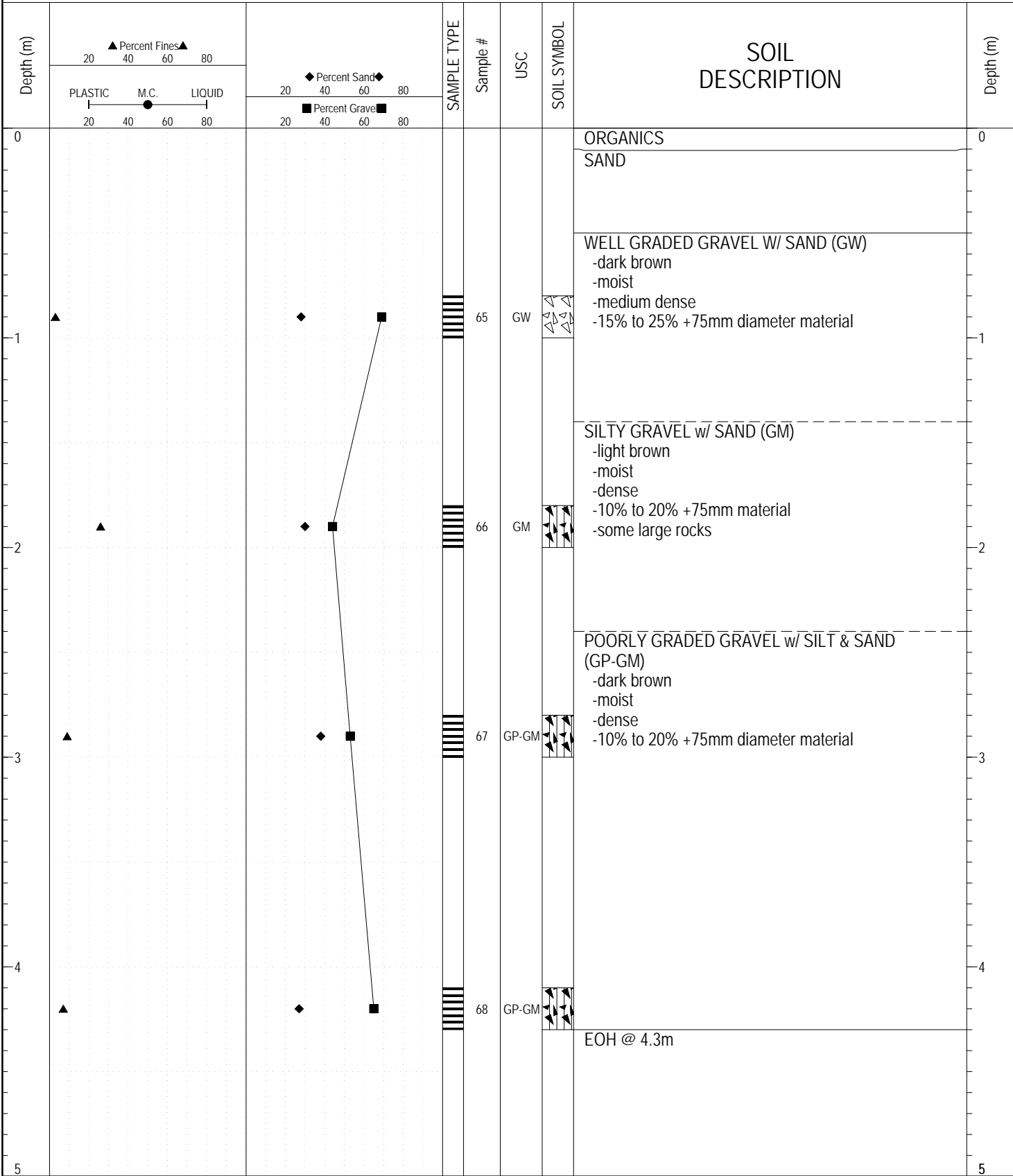

GEOTECH GRAVEL 739.GPJ YTG.GDT 4/24/17

SUBSURFACE EXPLORATION AND TEST REPORT		Subsurface Geotechnical Investigation	BOREHOLE NO: 739-3907
CLIENT: Transportation Engineering		Km 215.3 Haines Road Pit ID# 115-A-10	PROJECT NO: 552-202010-0396-1
Caterpillar 320L Excavator		LOCATION: See Plan / GPS	ELEVATION:

SAMPLE TYPE RETURN S.P.T. Auger BULK TUBE CORE

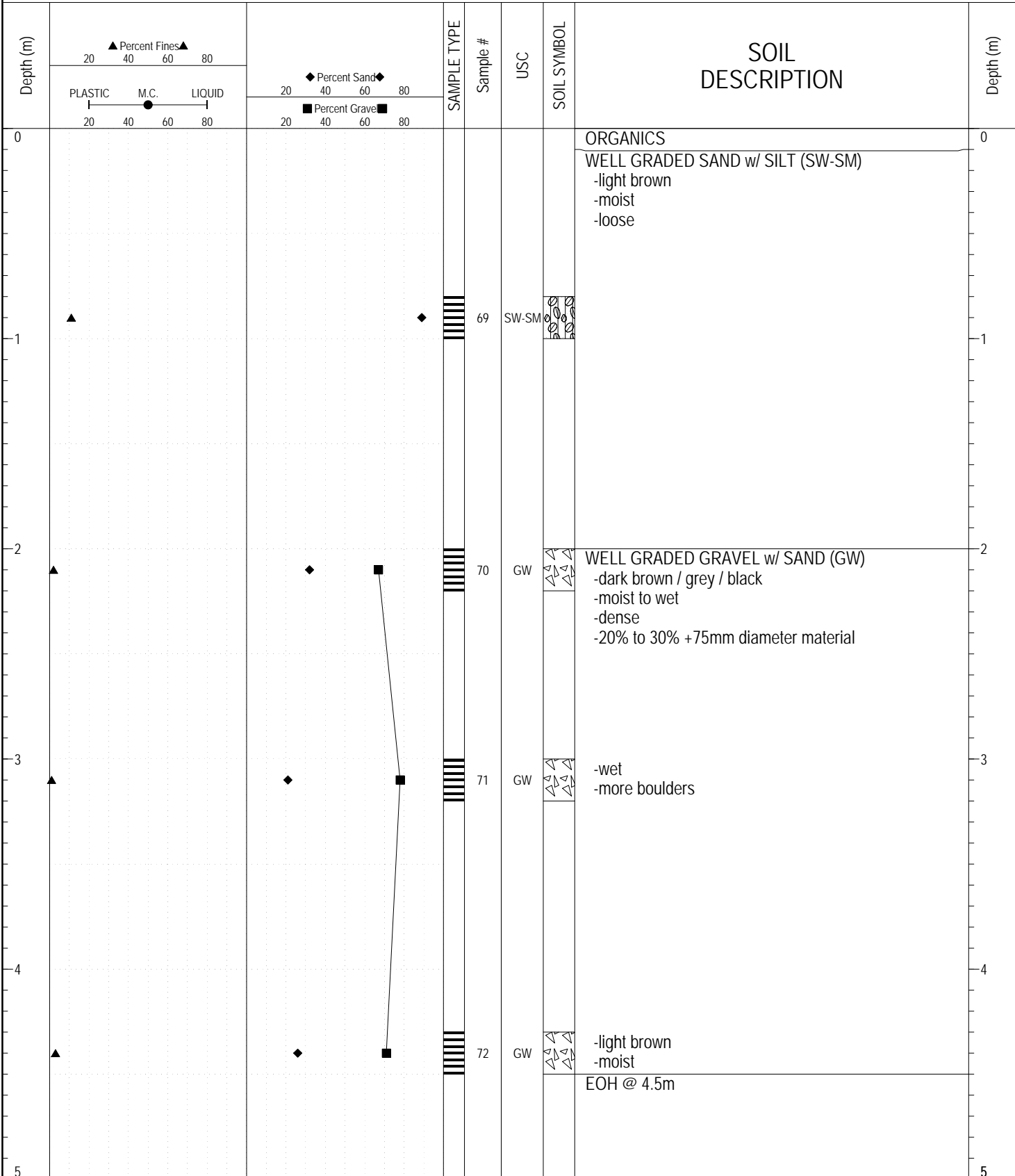

GEOTECH GRAVEL 739.GPJ YTG.GDT 4/24/17

SUBSURFACE EXPLORATION AND TEST REPORT		Subsurface Geotechnical Investigation	BOREHOLE NO: 739-3908
CLIENT: Transportation Engineering		Km 215.3 Haines Road Pit ID# 115-A-10	PROJECT NO: 552-202010-0396-1
Caterpillar 320L Excavator		LOCATION: See Plan / GPS	ELEVATION:

SAMPLE TYPE RETURN S.P.T. Auger BULK TUBE CORE

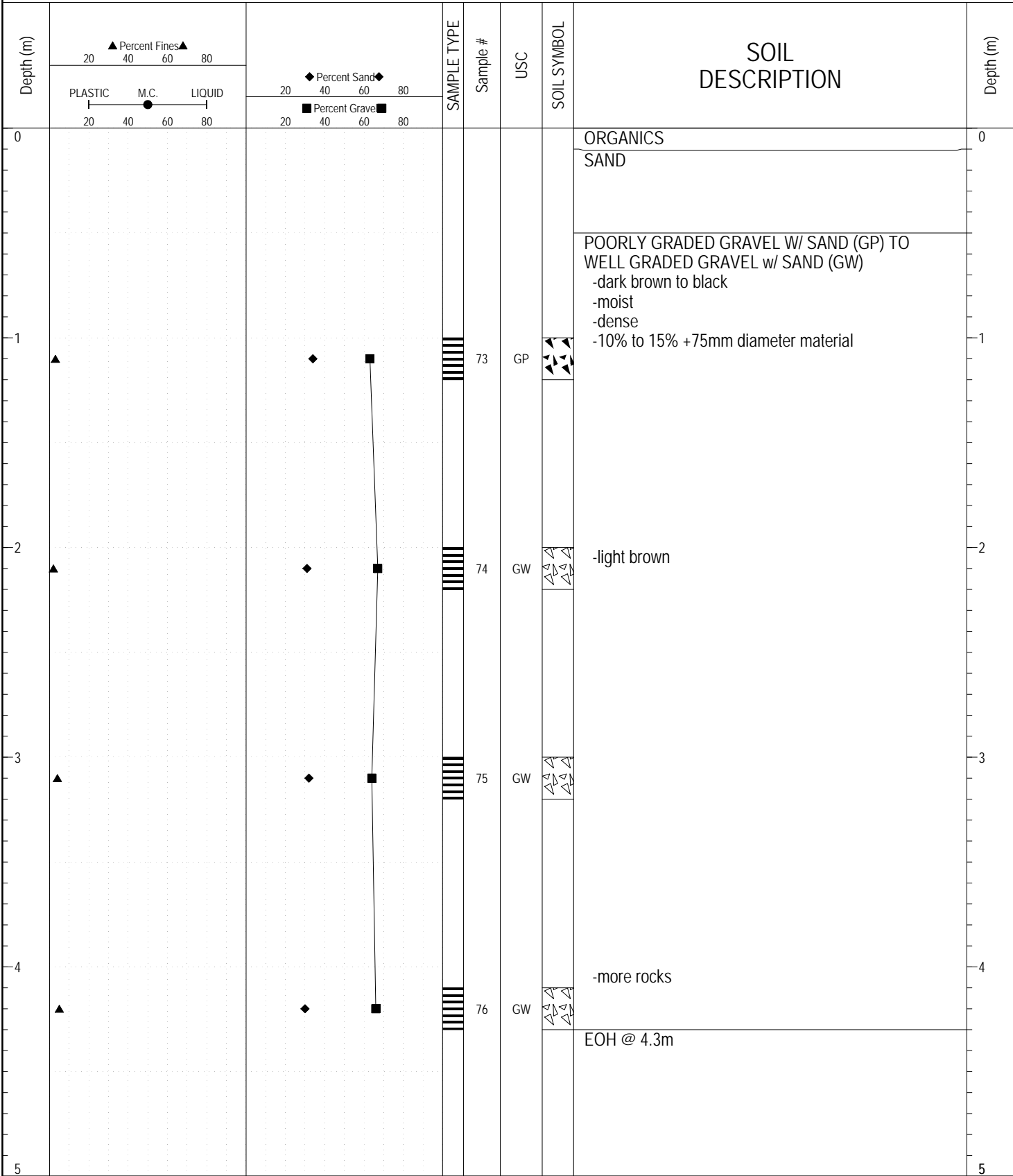

GEOTECH GRAVEL 739.GPJ YTG.GDT 4/24/17

SUBSURFACE EXPLORATION AND TEST REPORT		Subsurface Geotechnical Investigation	BOREHOLE NO: 739-3909
CLIENT: Transportation Engineering		Km 215.3 Haines Road Pit ID# 115-A-10	PROJECT NO: 552-202010-0396-1
Caterpillar 320L Excavator		LOCATION: See Plan / GPS	ELEVATION:

SAMPLE TYPE RETURN S.P.T. Auger BULK TUBE CORE

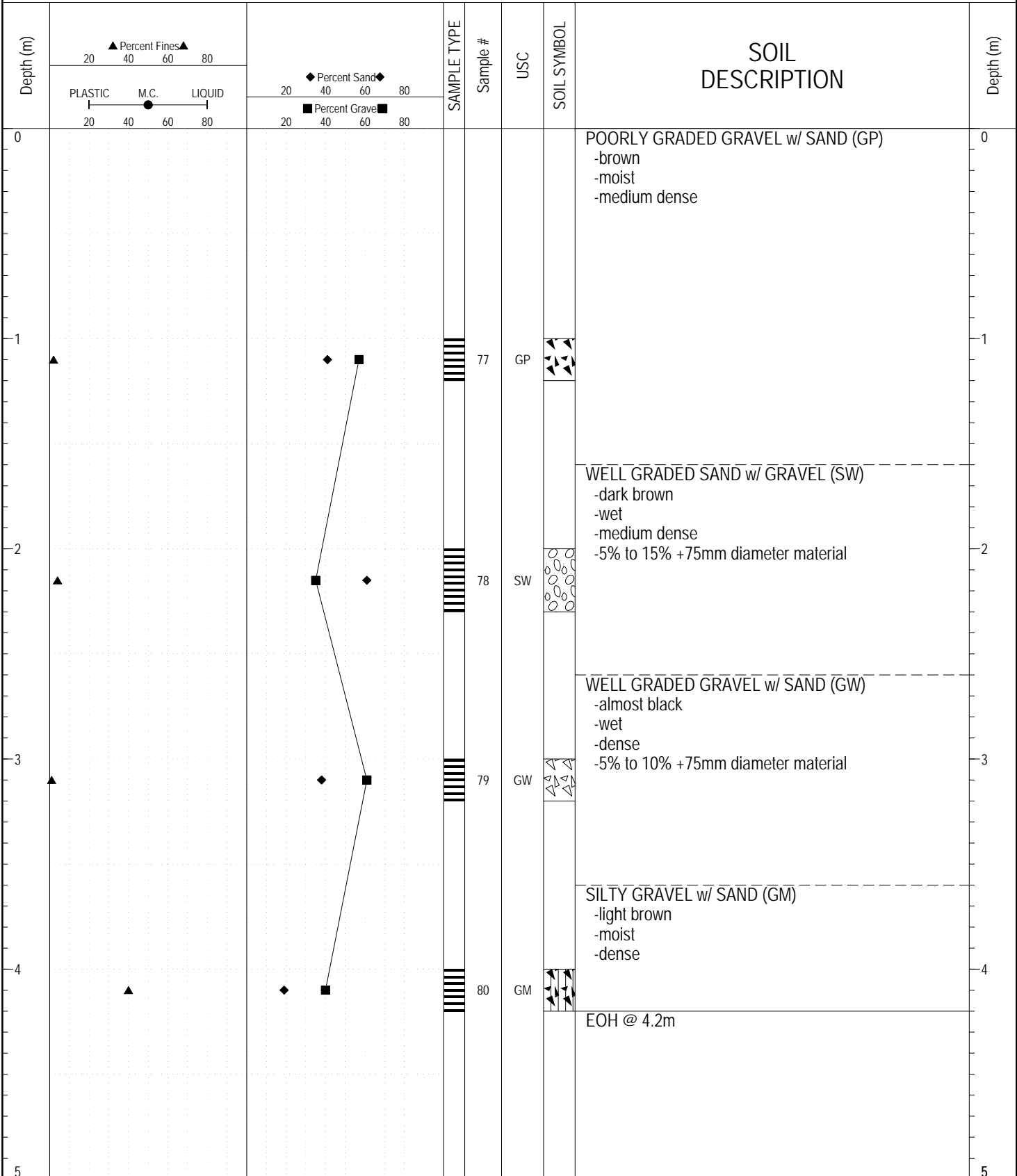

GEOTECH GRAVEL 739.GPJ YTG.GDT 4/24/17

SUBSURFACE EXPLORATION AND TEST REPORT		Subsurface Geotechnical Investigation	BOREHOLE NO: 739-3910
CLIENT: Transportation Engineering		Km 215.3 Haines Road Pit ID# 115-A-10	PROJECT NO: 552-202010-0396-1
Caterpillar 320L Excavator		LOCATION: See Plan / GPS	ELEVATION:

SAMPLE TYPE RETURN S.P.T. Auger BULK TUBE CORE

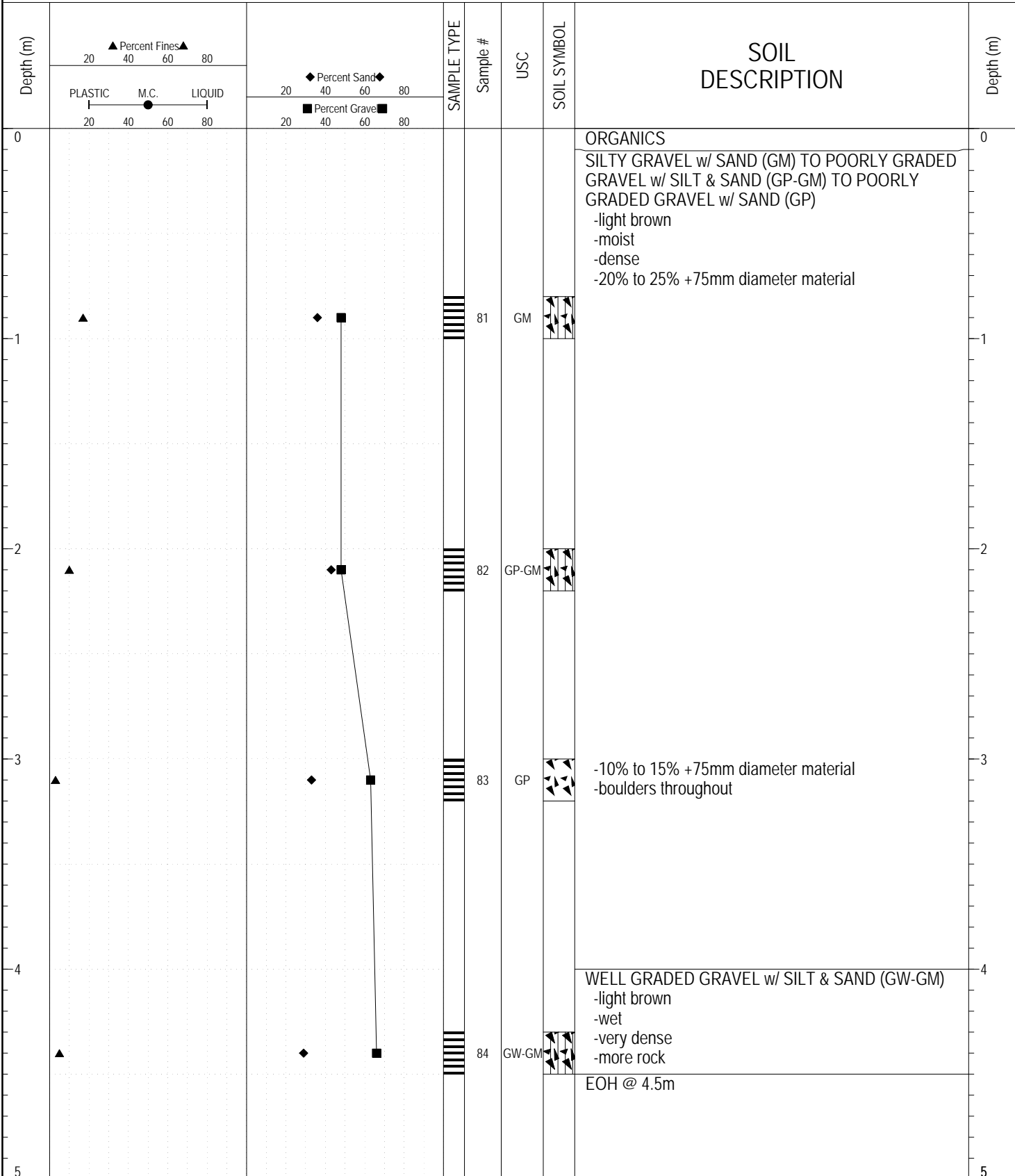

GEOTECH GRAVEL 739.GPJ YTG.GDT 4/24/17

SUBSURFACE EXPLORATION AND TEST REPORT		Subsurface Geotechnical Investigation	BOREHOLE NO: 739-3911
CLIENT: Transportation Engineering		Km 215.3 Haines Road Pit ID# 115-A-10	PROJECT NO: 552-202010-0396-1
Caterpillar 320L Excavator		LOCATION: See Plan / GPS	ELEVATION:

SAMPLE TYPE RETURN S.P.T. Auger BULK TUBE CORE

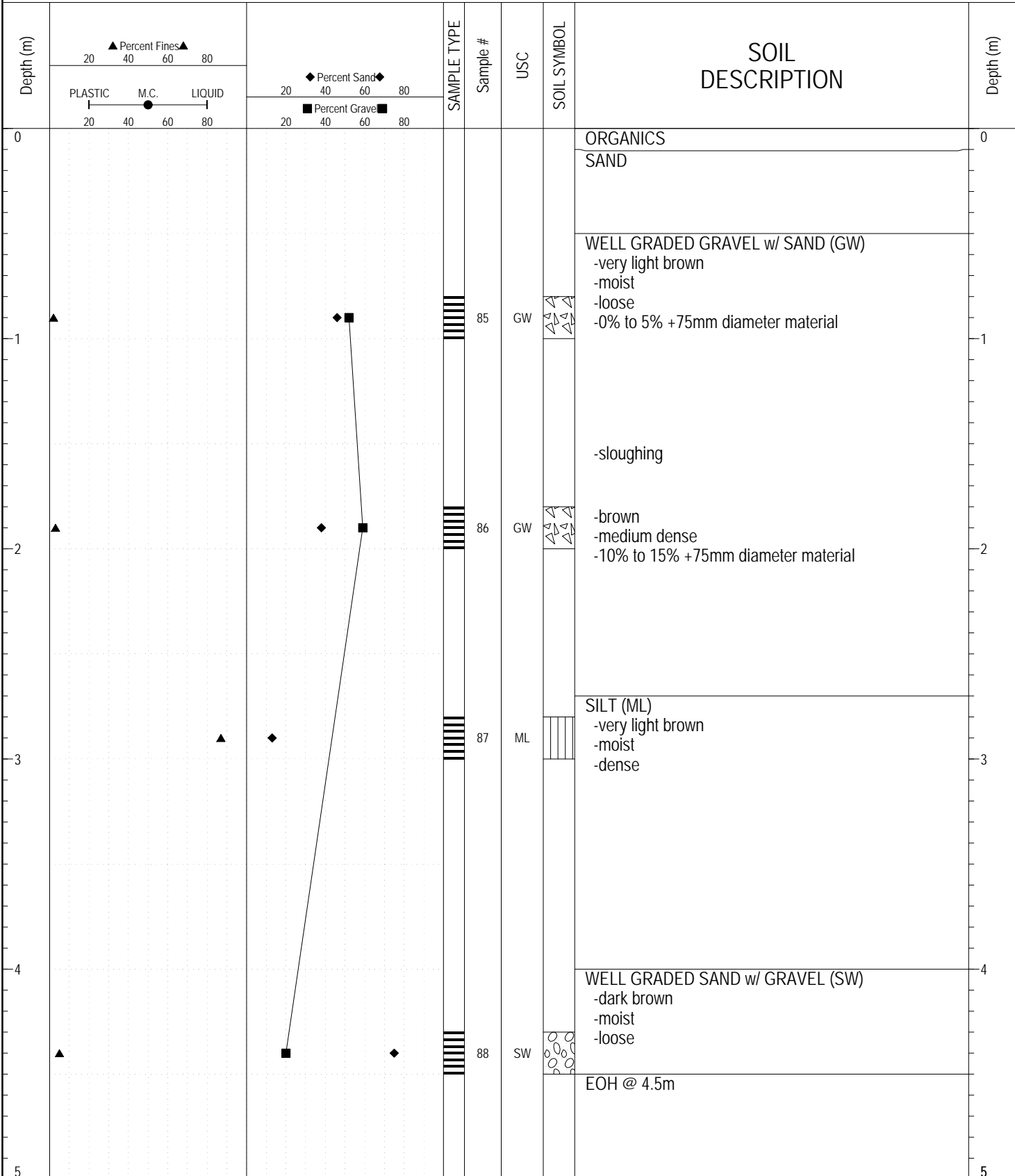

GEOTECH GRAVEL 739.GPJ YTG.GDT 4/24/17



Highways and Public Works
Transportation Engineering Branch

LOGGED BY: YTG-SH	COMPLETION DEPTH: 4.50 m
REVIEWED BY: YTG-KJ	COMPLETION DATE: 11/1/08
	Page 1 of 1

SUBSURFACE EXPLORATION AND TEST REPORT		Subsurface Geotechnical Investigation	BOREHOLE NO: 739-3912
CLIENT: Transportation Engineering		Km 215.3 Haines Road Pit ID# 115-A-10	PROJECT NO: 552-202010-0396-1
Caterpillar 320L Excavator		LOCATION: See Plan / GPS	ELEVATION:

SAMPLE TYPE RETURN S.P.T. Auger BULK TUBE CORE

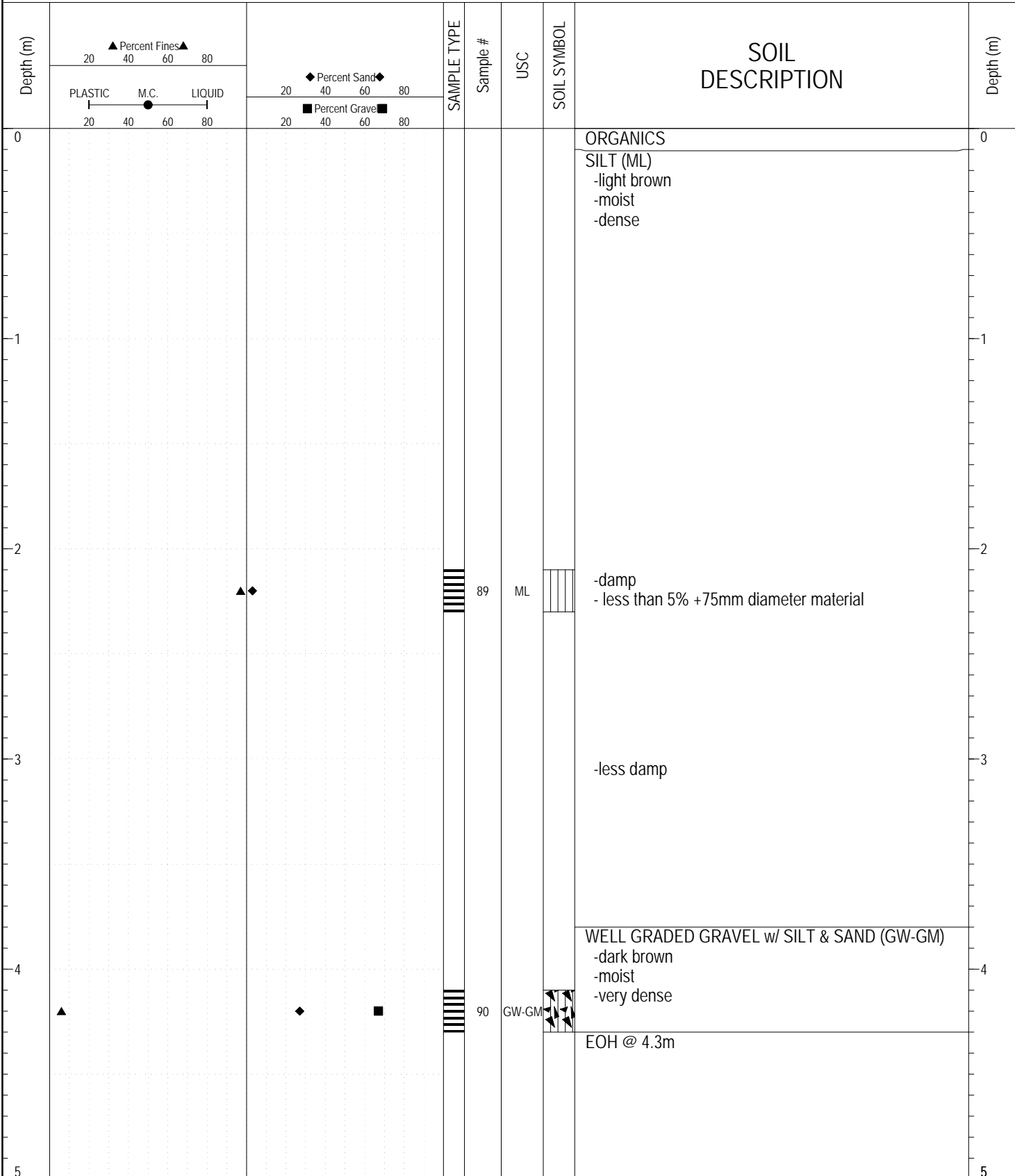

GEOTECH GRAVEL 739.GPJ YTG.GDT 4/24/17

SUBSURFACE EXPLORATION AND TEST REPORT		Subsurface Geotechnical Investigation	BOREHOLE NO: 739-3913
CLIENT: Transportation Engineering		Km 215.3 Haines Road Pit ID# 115-A-10	PROJECT NO: 552-202010-0396-1
Caterpillar 320L Excavator		LOCATION: See Plan / GPS	ELEVATION:

SAMPLE TYPE RETURN S.P.T. Auger BULK TUBE CORE

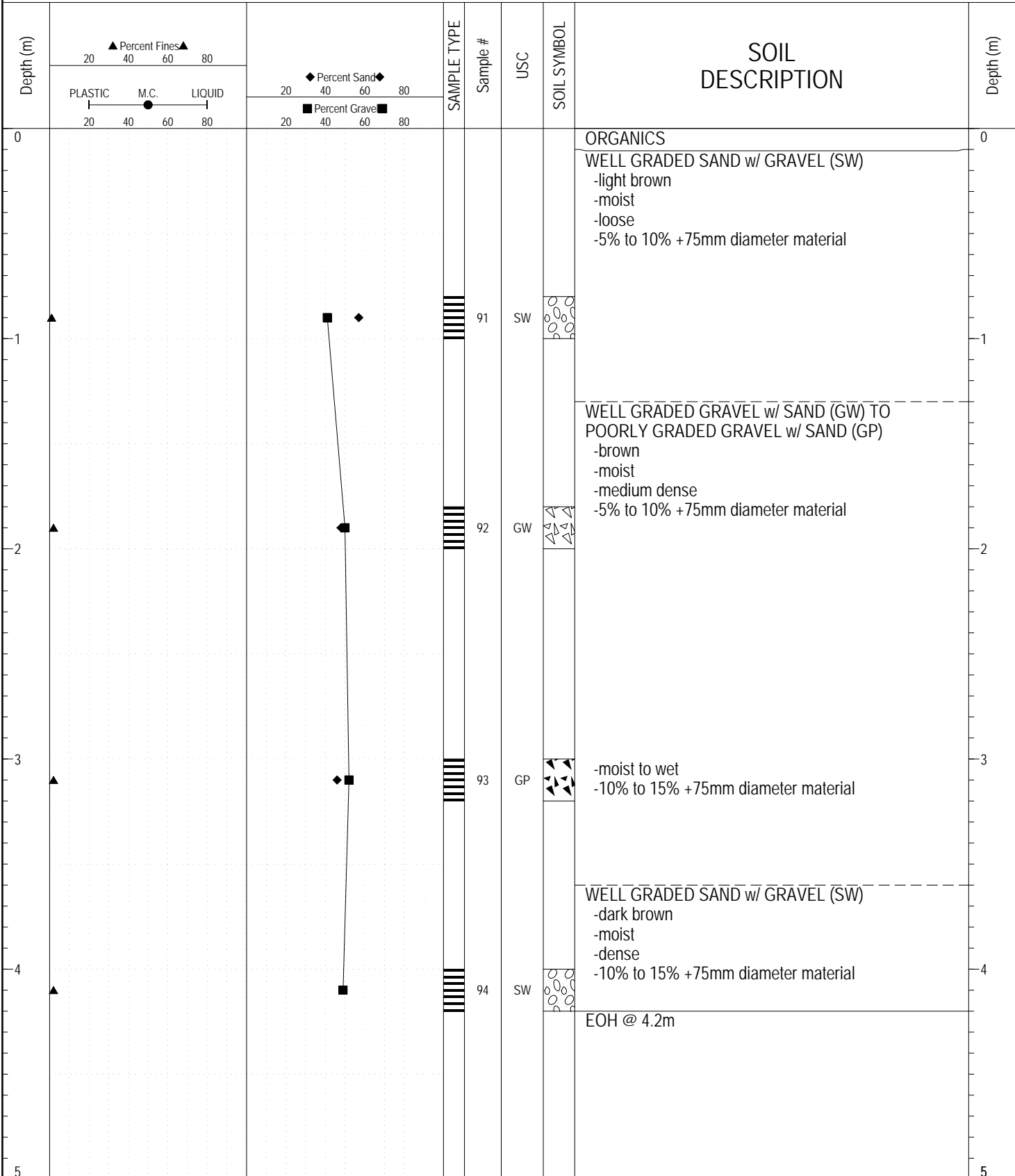

GEOTECH GRAVEL 739.GPJ YTG.GDT 4/24/17

SUBSURFACE EXPLORATION AND TEST REPORT		Subsurface Geotechnical Investigation	BOREHOLE NO: 739-3914
CLIENT: Transportation Engineering		Km 215.3 Haines Road Pit ID# 115-A-10	PROJECT NO: 552-202010-0396-1
Caterpillar 320L Excavator		LOCATION: See Plan / GPS	ELEVATION:

SAMPLE TYPE RETURN S.P.T. Auger BULK TUBE CORE

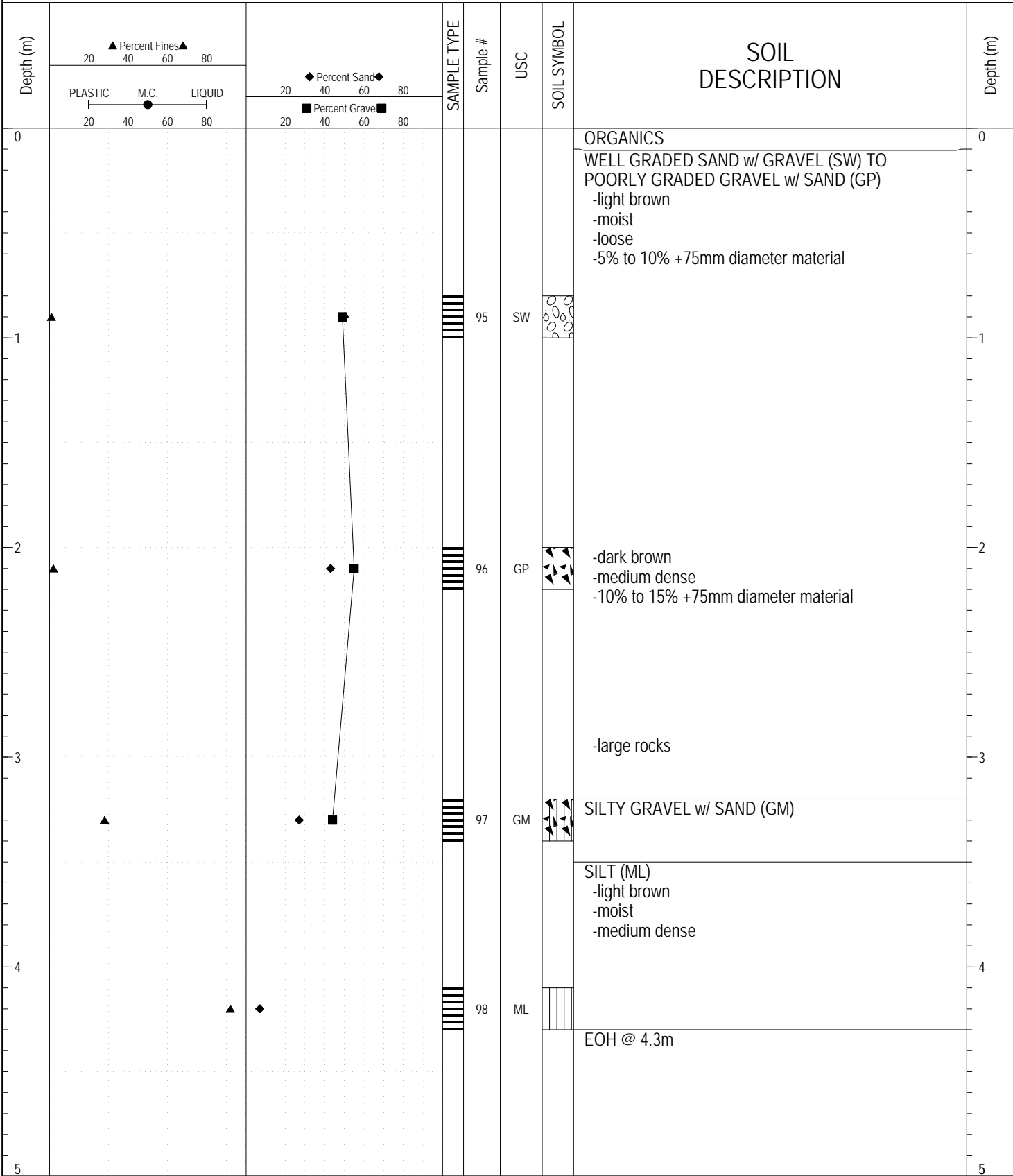

GEOTECH GRAVEL 739.GPJ YTG.GDT 4/24/17

SUBSURFACE EXPLORATION AND TEST REPORT		Subsurface Geotechnical Investigation	BOREHOLE NO: 739-3915
CLIENT: Transportation Engineering		Km 215.3 Haines Road Pit ID# 115-A-10	PROJECT NO: 552-202010-0396-1
Caterpillar 320L Excavator		LOCATION: See Plan / GPS	ELEVATION:

SAMPLE TYPE RETURN S.P.T. Auger BULK TUBE CORE

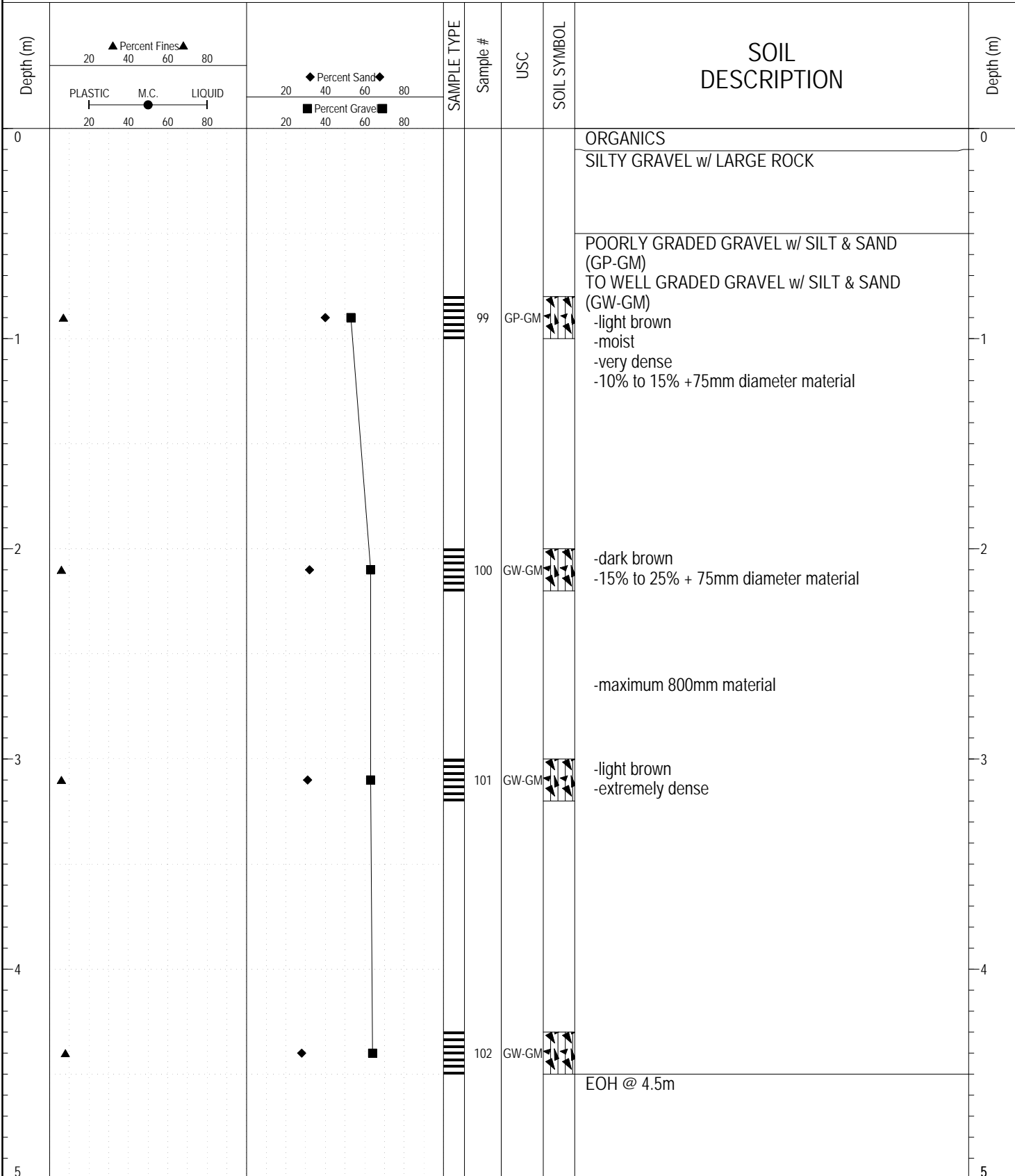

GEOTECH GRAVEL 739.GPJ YTG.GDT 4/24/17

SUBSURFACE EXPLORATION AND TEST REPORT		Subsurface Geotechnical Investigation	BOREHOLE NO: 739-3916
CLIENT: Transportation Engineering		Km 215.3 Haines Road Pit ID# 115-A-10	PROJECT NO: 552-202010-0396-1
Caterpillar 320L Excavator		LOCATION: See Plan / GPS	ELEVATION:

SAMPLE TYPE RETURN S.P.T. Auger BULK TUBE CORE

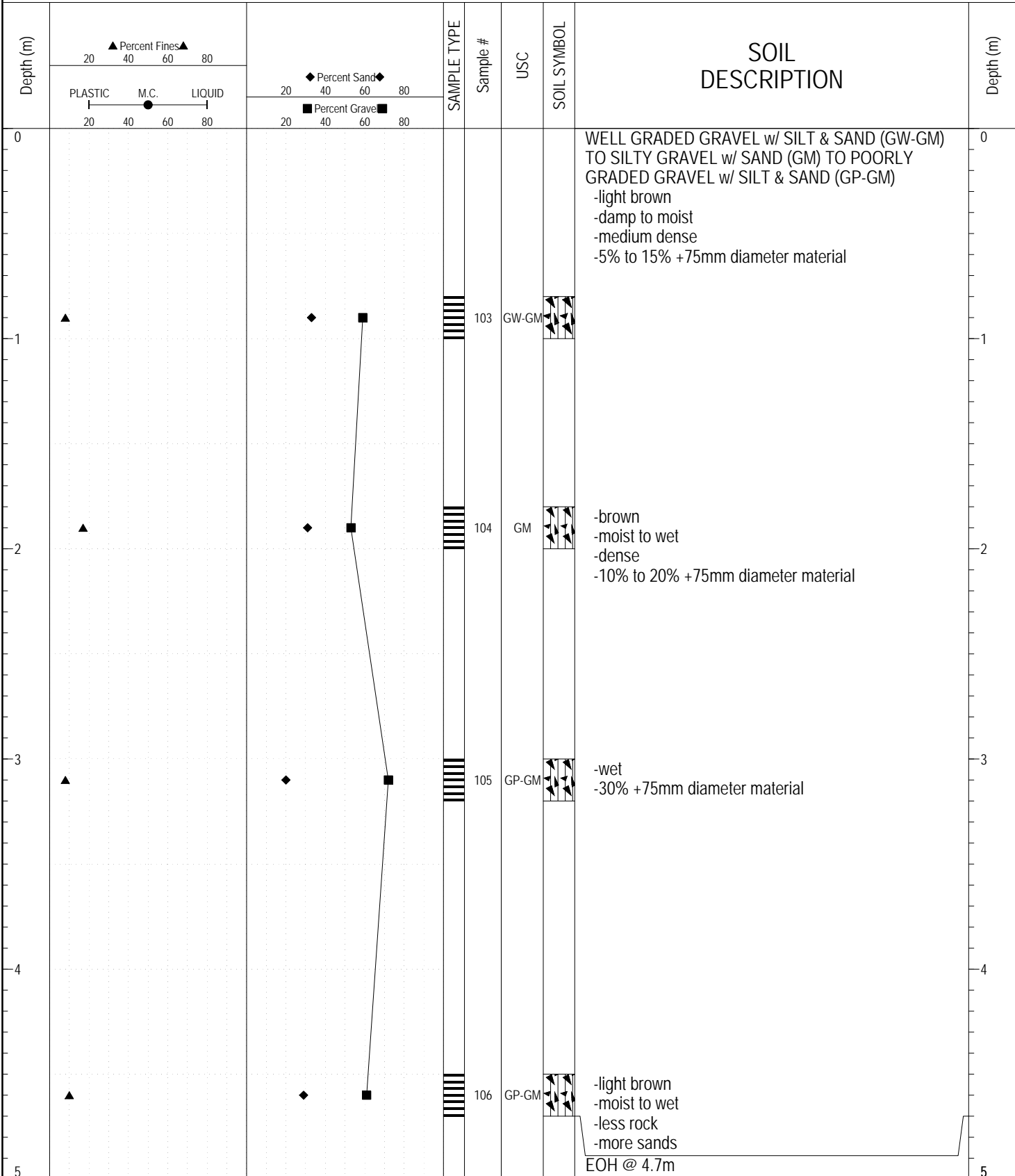

GEO TECH GRAVEL 739.GPJ YTG.GDT 4/24/17