

SUBSURFACE EXPLORATION AND TEST REPORT		Geotechnical Investigation Campbell Hwy	BOREHOLE NO: <b>790-4264</b>
CLIENT: Transportation Engineering		Km 109 (ID# 105 A-51) & Km 141 (ID# 105 H-41)	PROJECT NO: 552-202104-0661
Linkbelt 290LX Excavator		LOCATION: N6753532.72 E486494.08 -- Km 109	ELEVATION: 739.3 m

SAMPLE TYPE     RETURN     S.P.T.     Auger     BULK     TUBE     CORE

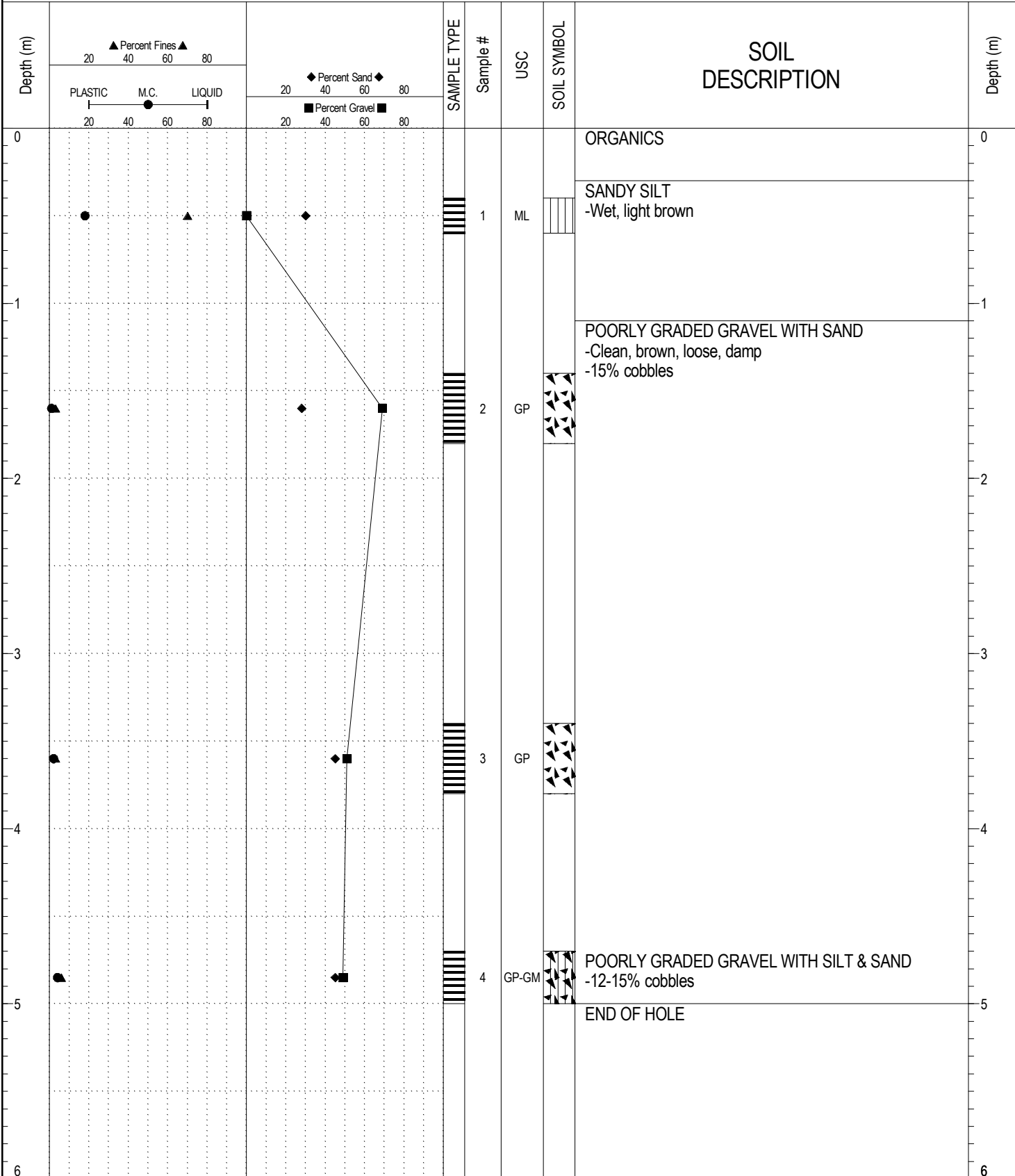

GEOTECH GRAVEL 790.GPJ YTG.GDT 15/5/14

SUBSURFACE EXPLORATION AND TEST REPORT		Geotechnical Investigation Campbell Hwy	BOREHOLE NO: <b>790-4265</b>
CLIENT: Transportation Engineering		Km 109 (ID# 105 A-51) & Km 141 (ID# 105 H-41)	PROJECT NO: 552-202104-0661
Linkbelt 290LX Excavator		LOCATION: N6753488.57 E486389.2 -- Km 109	ELEVATION: 741.6 m

SAMPLE TYPE  RETURN  S.P.T.  Auger  BULK  TUBE  CORE

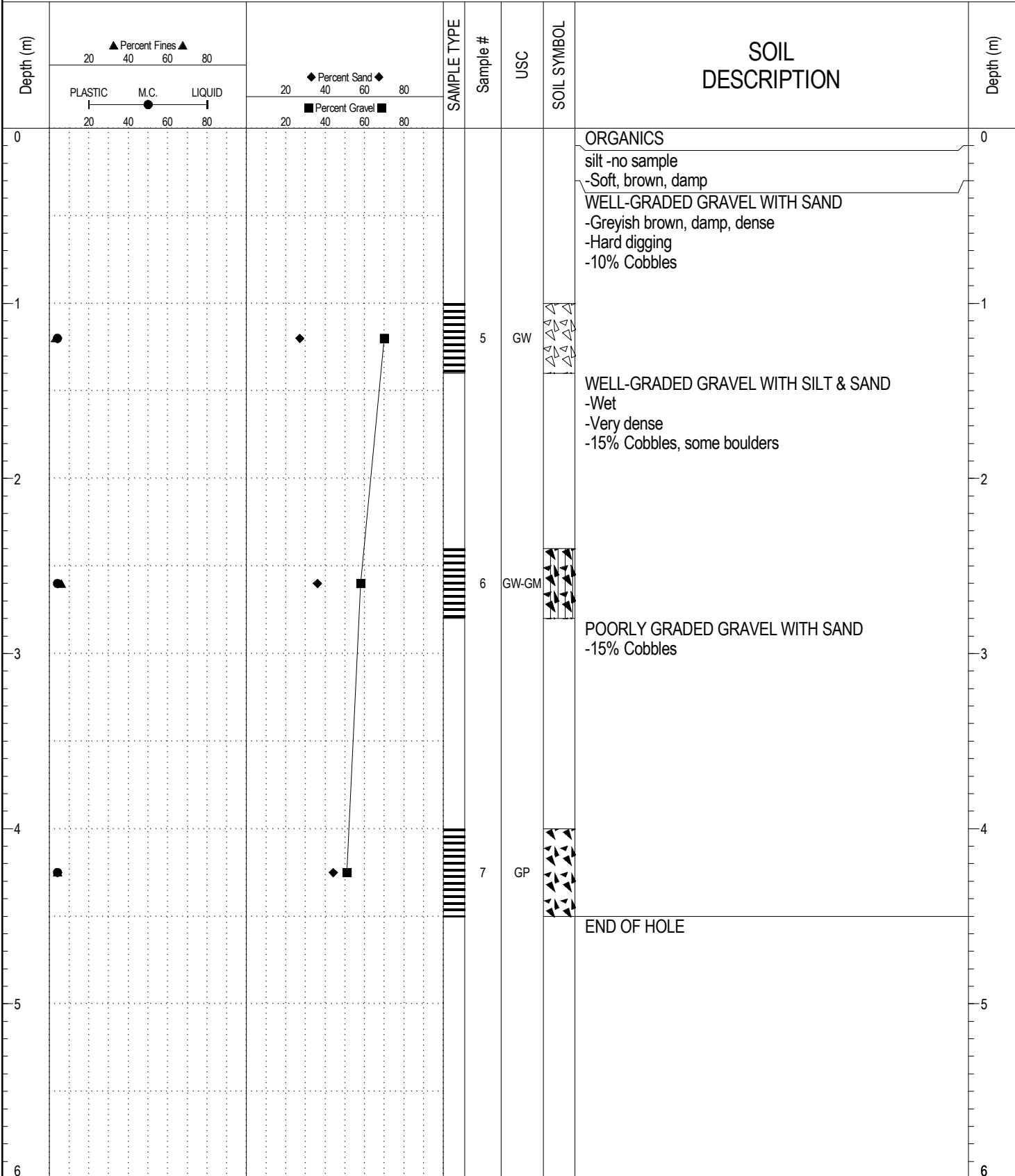

GEOTECH GRAVEL 790.GPJ YTG.GDT 15/5/14

SUBSURFACE EXPLORATION AND TEST REPORT		Geotechnical Investigation Campbell Hwy	BOREHOLE NO: 790-4266
CLIENT: Transportation Engineering		Km 109 (ID# 105 A-51) & Km 141 (ID# 105 H-41)	PROJECT NO: 552-202104-0661
Linkbelt 290LX Excavator		LOCATION: N6753376.71 E486252.54 -- Km 109	ELEVATION: 744.3 m

SAMPLE TYPE     RETURN     S.P.T.     Auger     BULK     TUBE     CORE

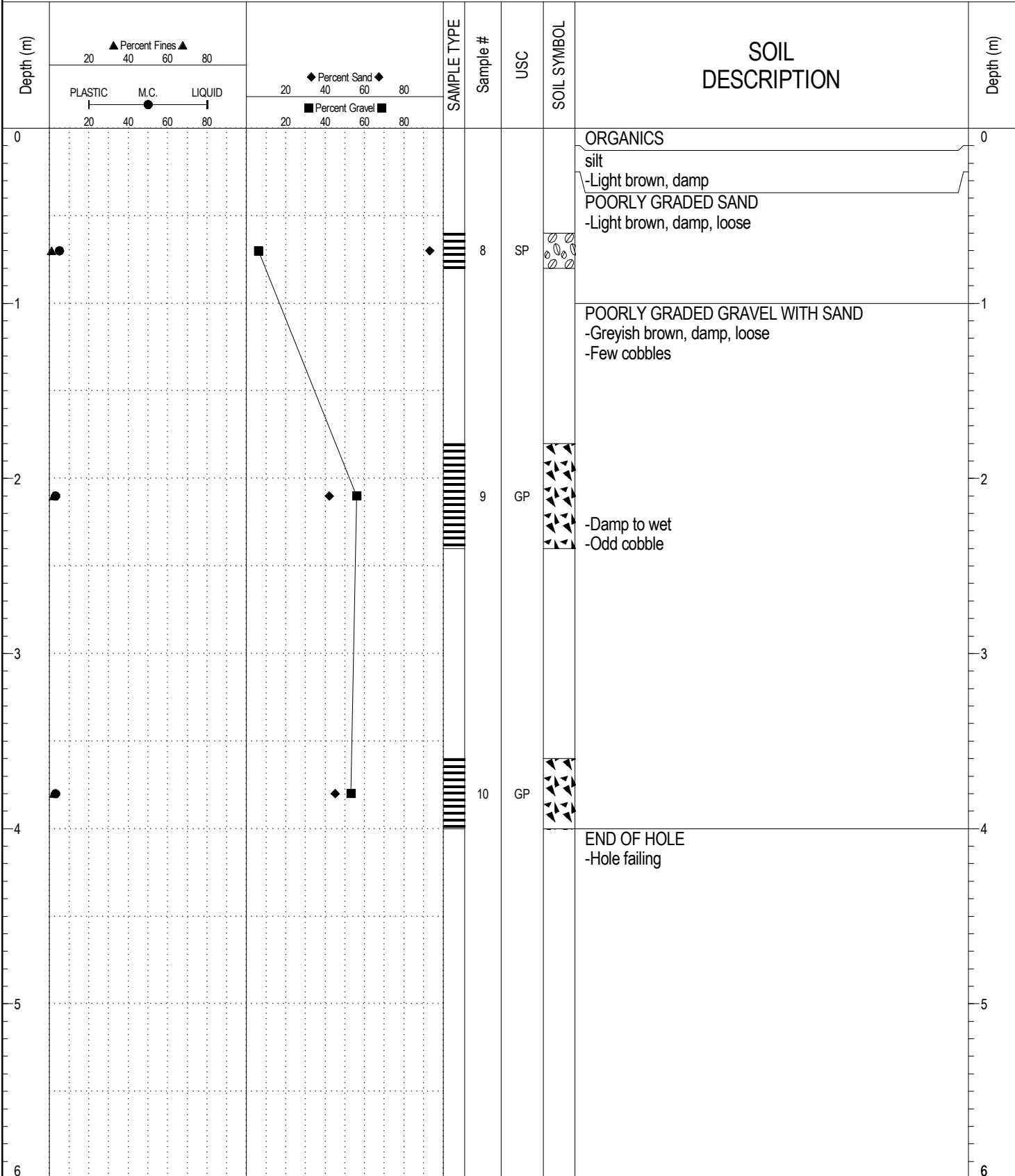

GEOTECH GRAVEL 790.GPJ YTG.GDT 15/5/14

SUBSURFACE EXPLORATION AND TEST REPORT		Geotechnical Investigation Campbell Hwy	BOREHOLE NO: 790-4267
CLIENT: Transportation Engineering		Km 109 (ID# 105 A-51) & Km 141 (ID# 105 H-41)	PROJECT NO: 552-202104-0661
Linkbelt 290LX Excavator		LOCATION: N6753281.6 E486106.40 -- Km 109	ELEVATION: 753.7 m

SAMPLE TYPE  RETURN  S.P.T.  Auger  BULK  TUBE  CORE

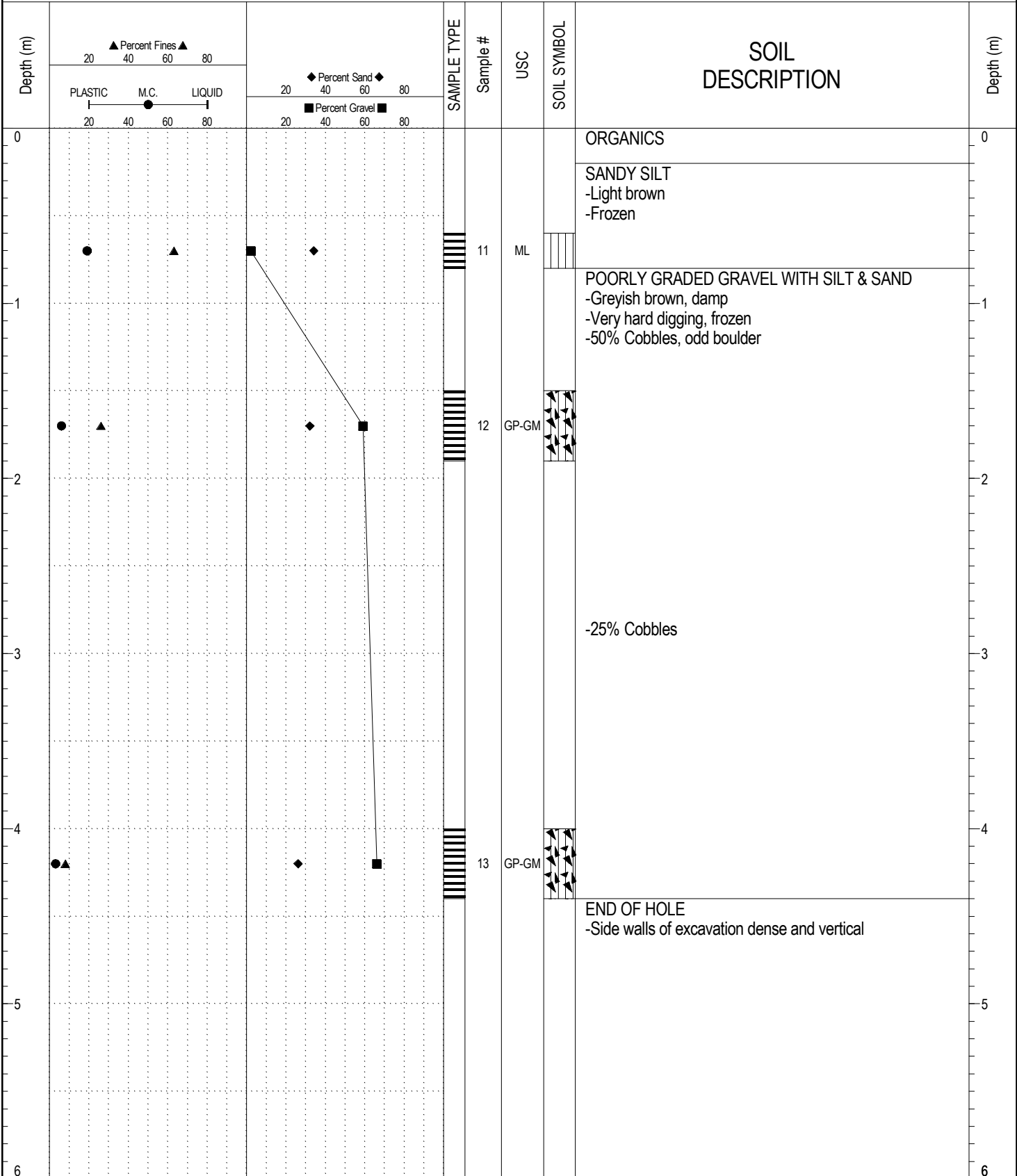

GEOTECH GRAVEL 790.GPJ YTG.GDT 15/5/14

SUBSURFACE EXPLORATION AND TEST REPORT		Geotechnical Investigation Campbell Hwy	BOREHOLE NO: <b>790-4268</b>
CLIENT: Transportation Engineering		Km 109 (ID# 105 A-51) & Km 141 (ID# 105 H-41)	PROJECT NO: 552-202104-0661
Linkbelt 290LX Excavator		LOCATION: N6753526.90 E486386.58 -- Km 109	ELEVATION: 694.1 m

SAMPLE TYPE  RETURN  S.P.T.  Auger  BULK  TUBE  CORE

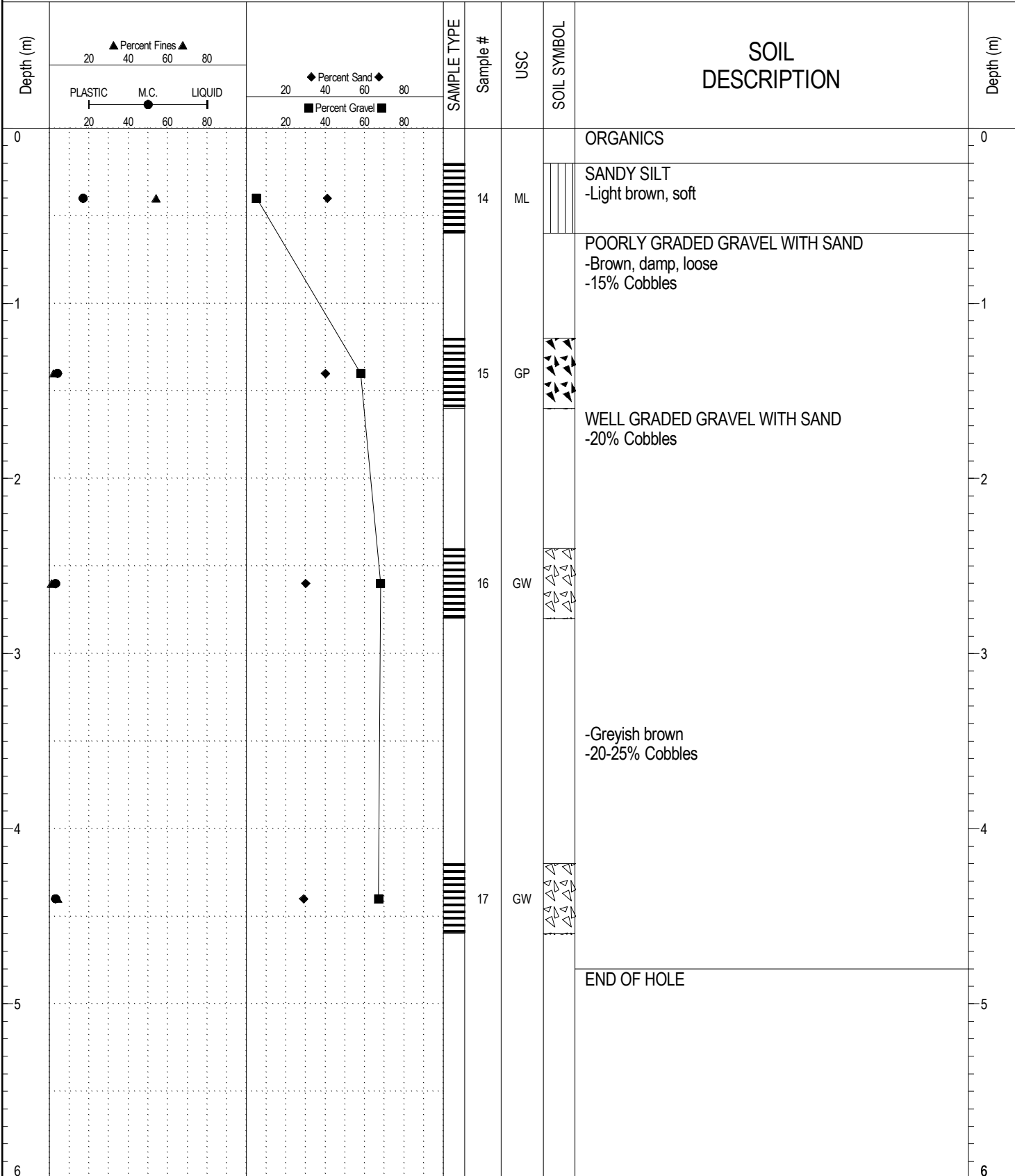

GEOTECH GRAVEL 790.GPJ YTG.GDT 15/5/14

SUBSURFACE EXPLORATION AND TEST REPORT		Geotechnical Investigation Campbell Hwy	BOREHOLE NO: <b>790-4269</b>
CLIENT: Transportation Engineering		Km 109 (ID# 105 A-51) & Km 141 (ID# 105 H-41)	PROJECT NO: 552-202104-0661
Linkbelt 290LX Excavator		LOCATION: N6753465.12 E486287.97 -- Km 109	ELEVATION: 701.5 m

SAMPLE TYPE     RETURN     S.P.T.     Auger     BULK     TUBE     CORE

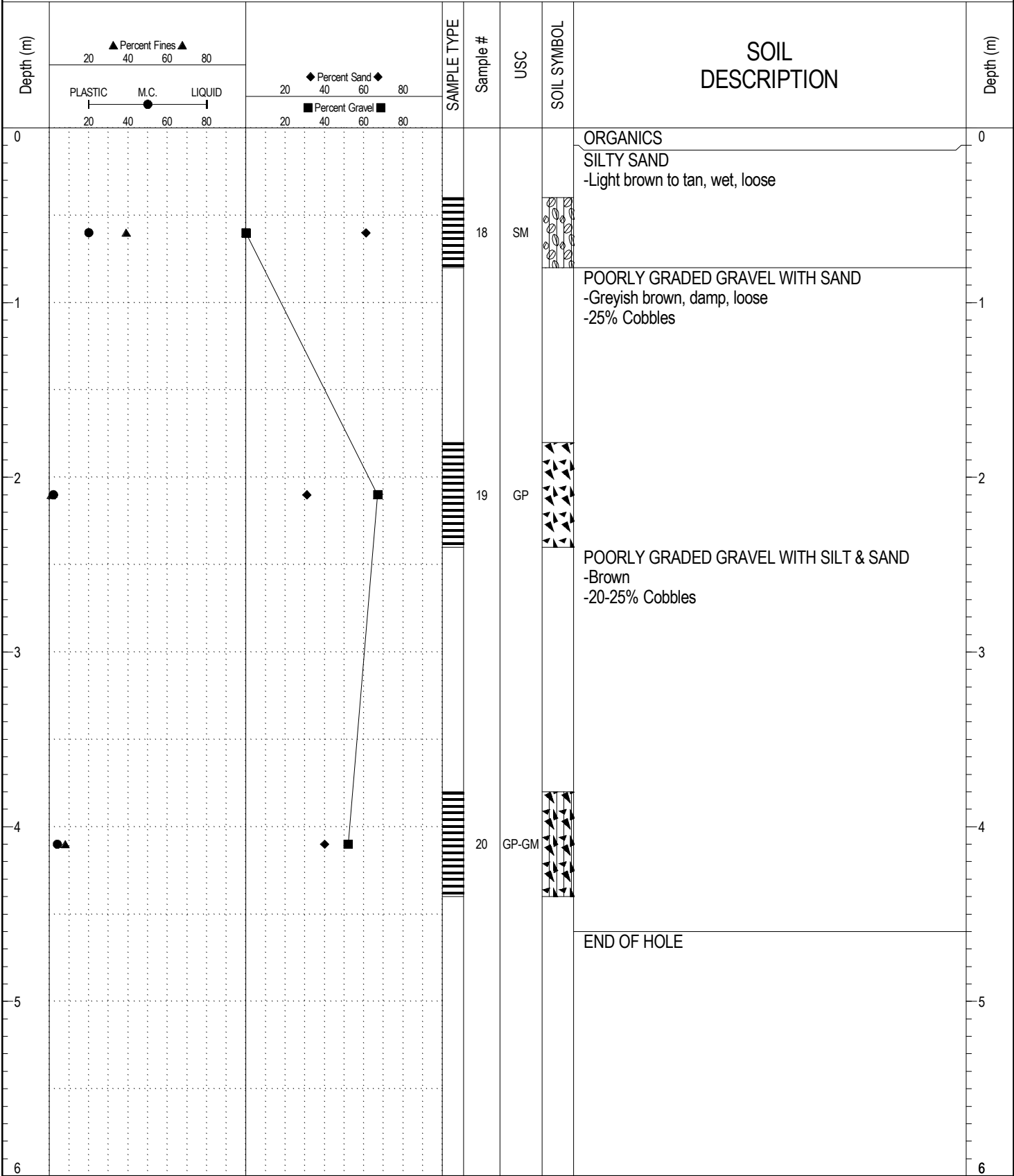

GEOTECH GRAVEL 790.GPJ YTG.GDT 15/5/14

SUBSURFACE EXPLORATION AND TEST REPORT		Geotechnical Investigation Campbell Hwy	BOREHOLE NO: <b>790-4270</b>
CLIENT: Transportation Engineering		Km 109 (ID# 105 A-51) & Km 141 (ID# 105 H-41)	PROJECT NO: 552-202104-0661
Linkbelt 290LX Excavator		LOCATION: N6753419.02 E486197.77 -- Km 109	ELEVATION: 706.4 m

SAMPLE TYPE     RETURN     S.P.T.     Auger     BULK     TUBE     CORE

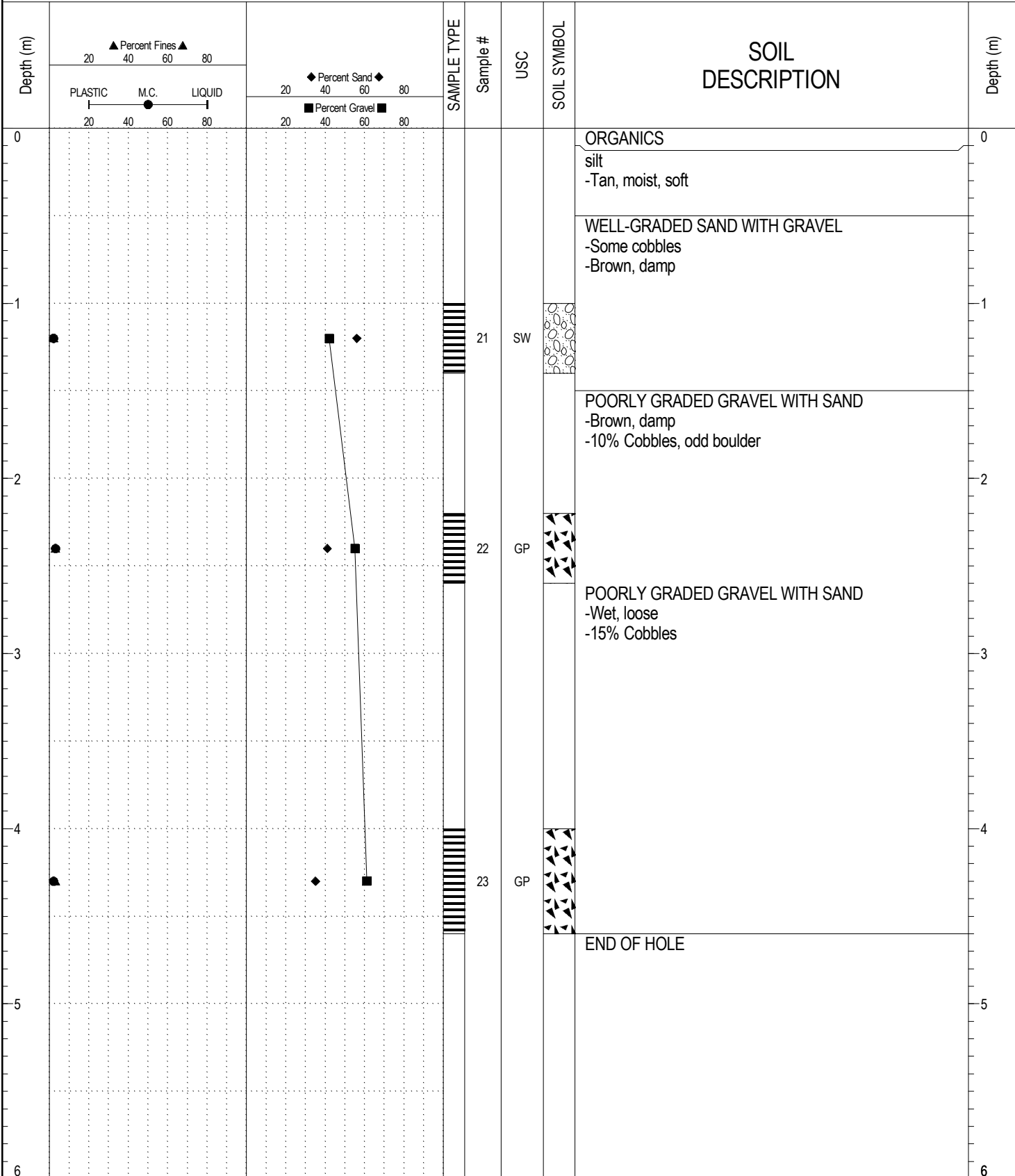

GEOTECH GRAVEL 790.GPJ YTG.GDT 15/5/14

SUBSURFACE EXPLORATION AND TEST REPORT		Geotechnical Investigation Campbell Hwy	BOREHOLE NO: 790-4271
CLIENT: Transportation Engineering		Km 109 (ID# 105 A-51) & Km 141 (ID# 105 H-41)	PROJECT NO: 552-202104-0661
Linkbelt 290LX Excavator		LOCATION: N6753441.01 E486101.65 -- Km 109	ELEVATION: 706.7 m

SAMPLE TYPE  RETURN  S.P.T.  Auger  BULK  TUBE  CORE

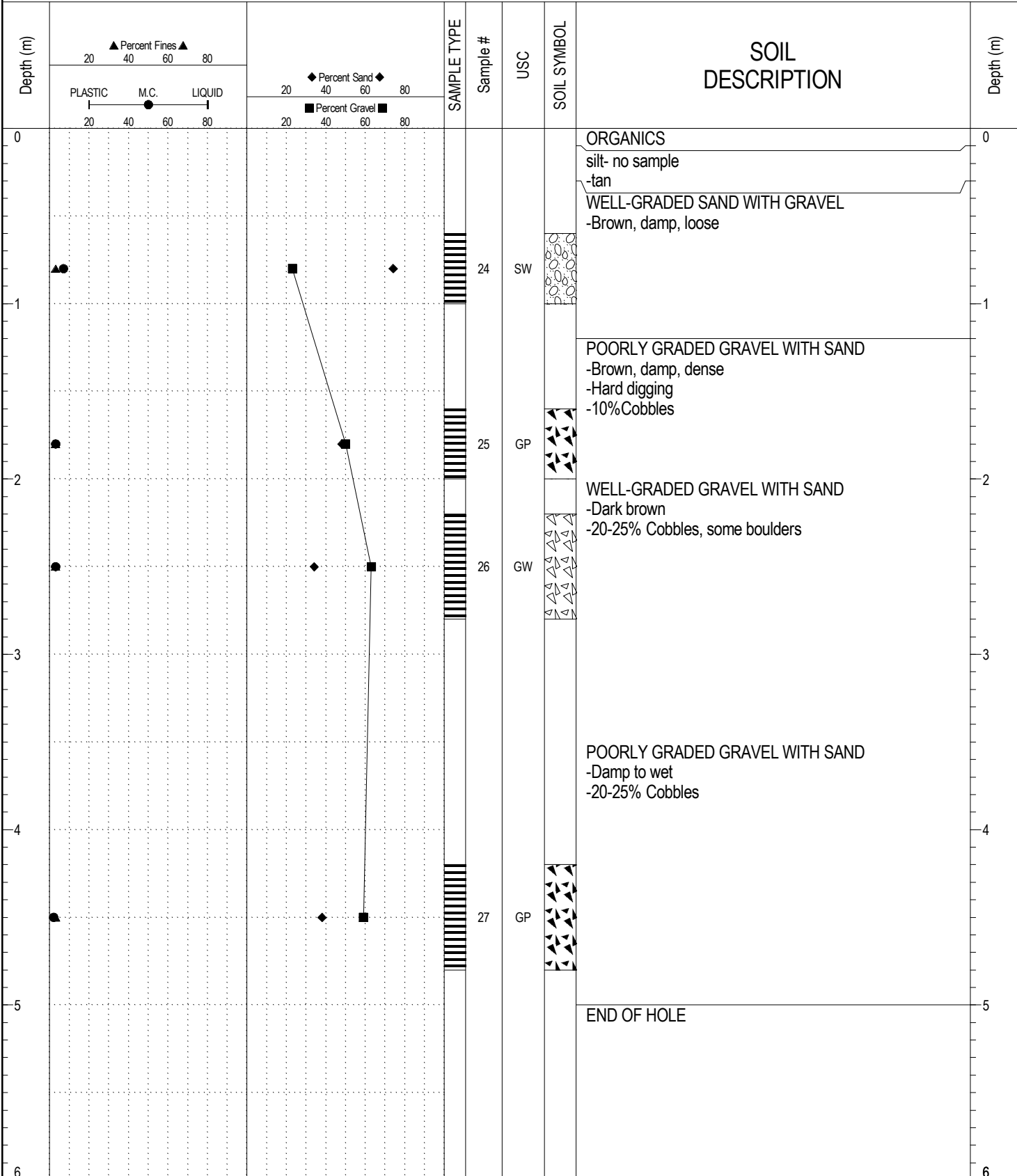

GEOTECH GRAVEL 790.GPJ YTG.GDT 15/5/14

SUBSURFACE EXPLORATION AND TEST REPORT		Geotechnical Investigation Campbell Hwy	BOREHOLE NO: <b>790-4272</b>
CLIENT: Transportation Engineering		Km 109 (ID# 105 A-51) & Km 141 (ID# 105 H-41)	PROJECT NO: 552-202104-0661
Linkbelt 290LX Excavator		LOCATION: N6753407.50 E486012.10 -- Km 109	ELEVATION: 712.2 m

SAMPLE TYPE     RETURN     S.P.T.     Auger     BULK     TUBE     CORE

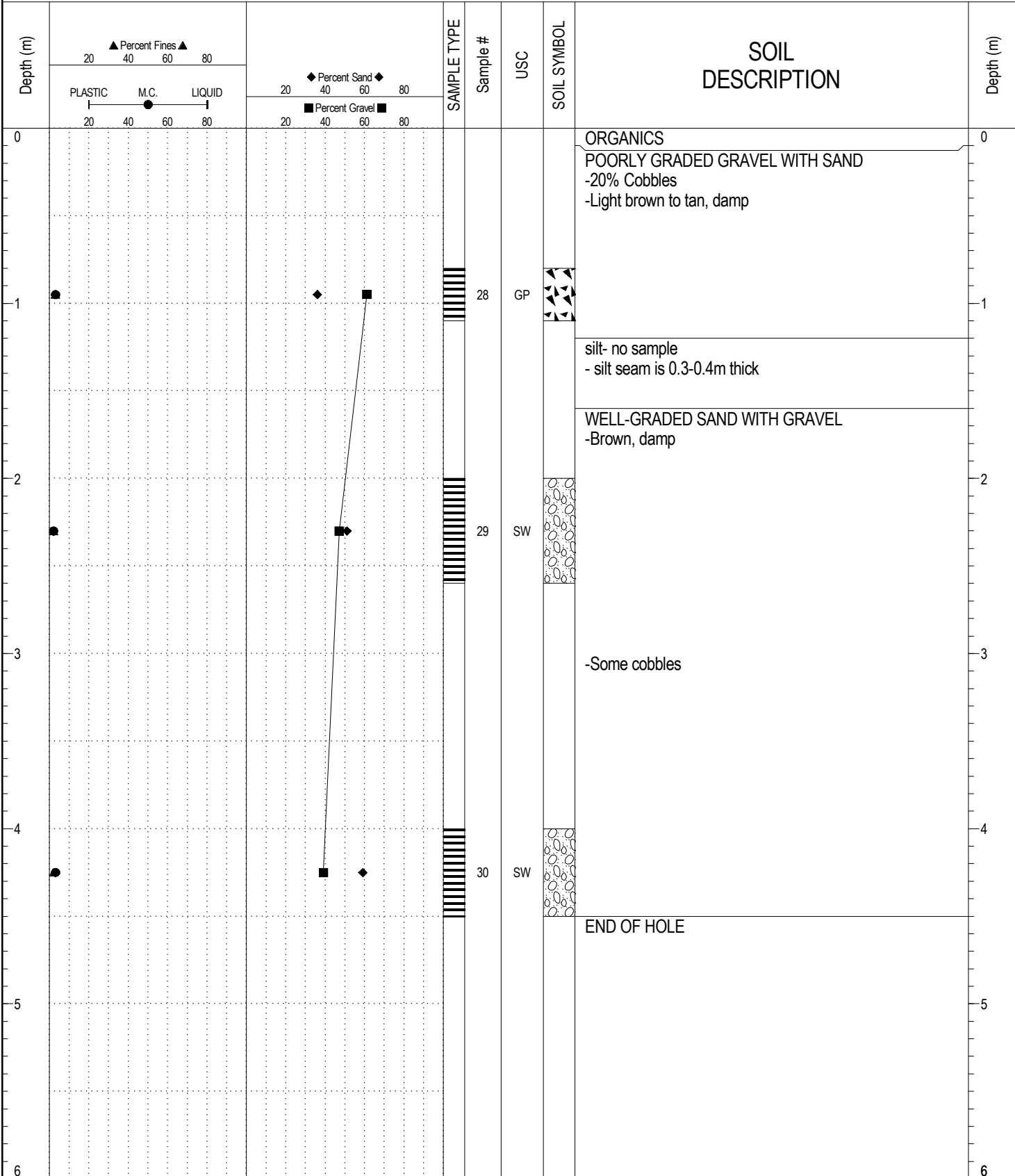

GEOTECH GRAVEL 790.GPJ YTG.GDT 15/5/14

SAMPLE TYPE     RETURN     S.P.T.     Auger     BULK     TUBE     CORE

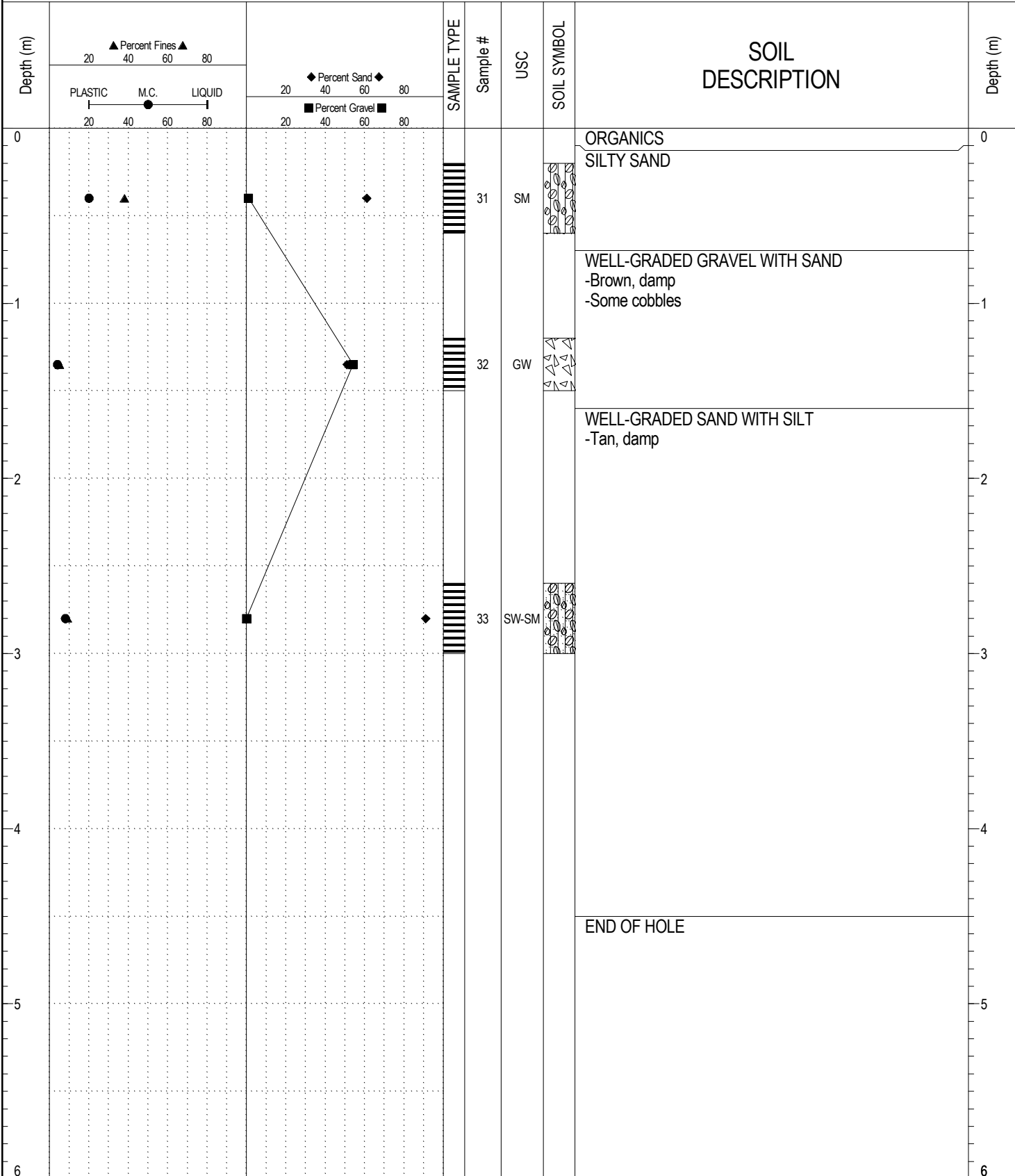

GEOTECH GRAVEL 790.GPJ YTG.GDT 15/5/14

SAMPLE TYPE     RETURN     S.P.T.     Auger     BULK     TUBE     CORE

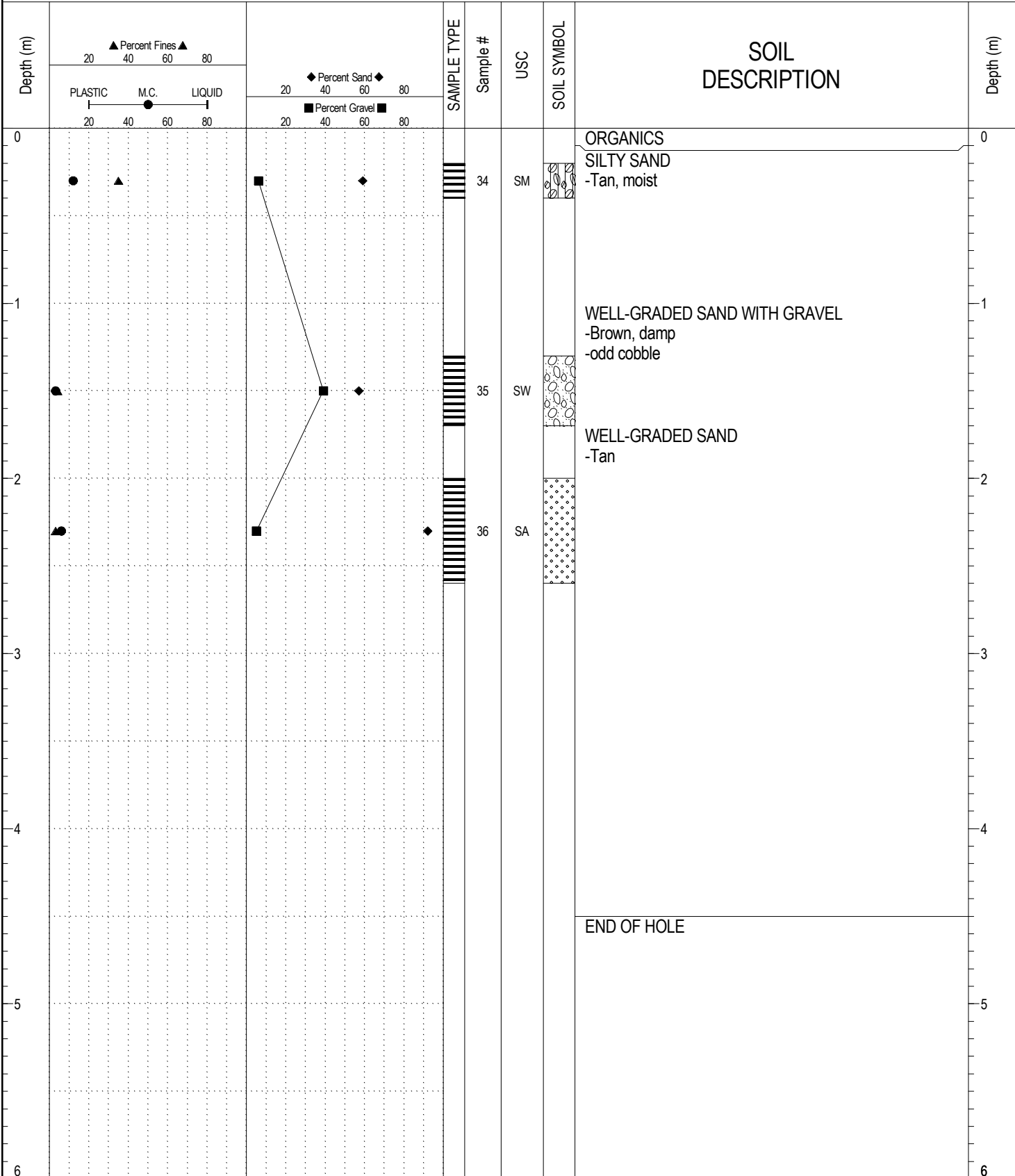

GEOTECH GRAVEL 790.GPJ YTG.GDT 15/5/14

SUBSURFACE EXPLORATION AND TEST REPORT		Geotechnical Investigation Campbell Hwy	BOREHOLE NO: <b>790-4275</b>
CLIENT: Transportation Engineering		Km 109 (ID# 105 A-51) & Km 141 (ID# 105 H-41)	PROJECT NO: 552-202104-0661
Linkbelt 290LX Excavator		LOCATION: N6753096.77 E485835.81 -- Km 109	ELEVATION: 756 m

SAMPLE TYPE     RETURN     S.P.T.     Auger     BULK     TUBE     CORE

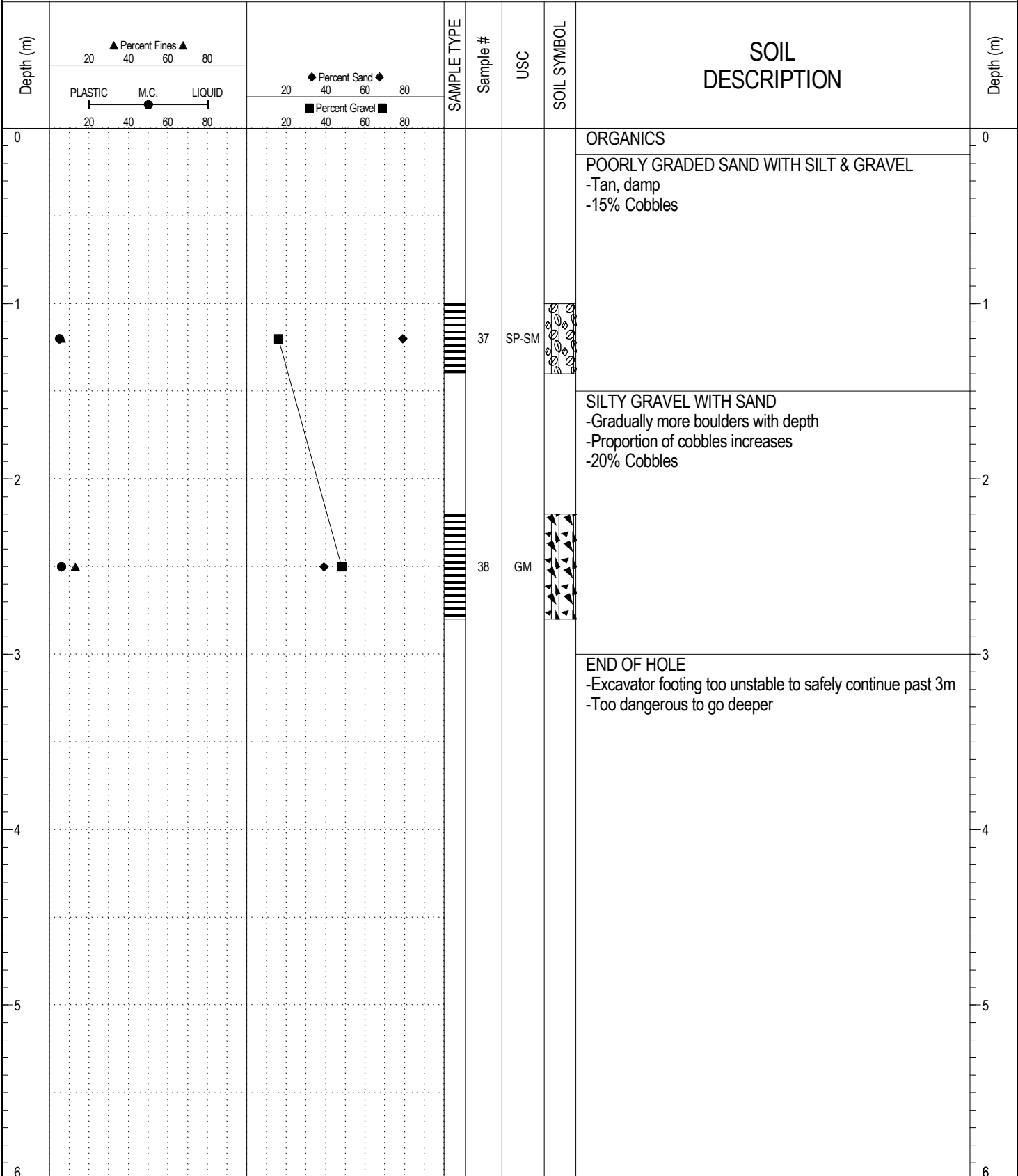

GEOTECH GRAVEL 790.GPJ YTG.GDT 15/5/14

SUBSURFACE EXPLORATION AND TEST REPORT		Geotechnical Investigation Campbell Hwy	BOREHOLE NO: <b>790-4276</b>
CLIENT: Transportation Engineering		Km 109 (ID# 105 A-51) & Km 141 (ID# 105 H-41)	PROJECT NO: 552-202104-0661
Linkbelt 290LX Excavator		LOCATION: N6753212.88 E485765.98 -- Km 109	ELEVATION: 737.8 m

SAMPLE TYPE     RETURN     S.P.T.     Auger     BULK     TUBE     CORE

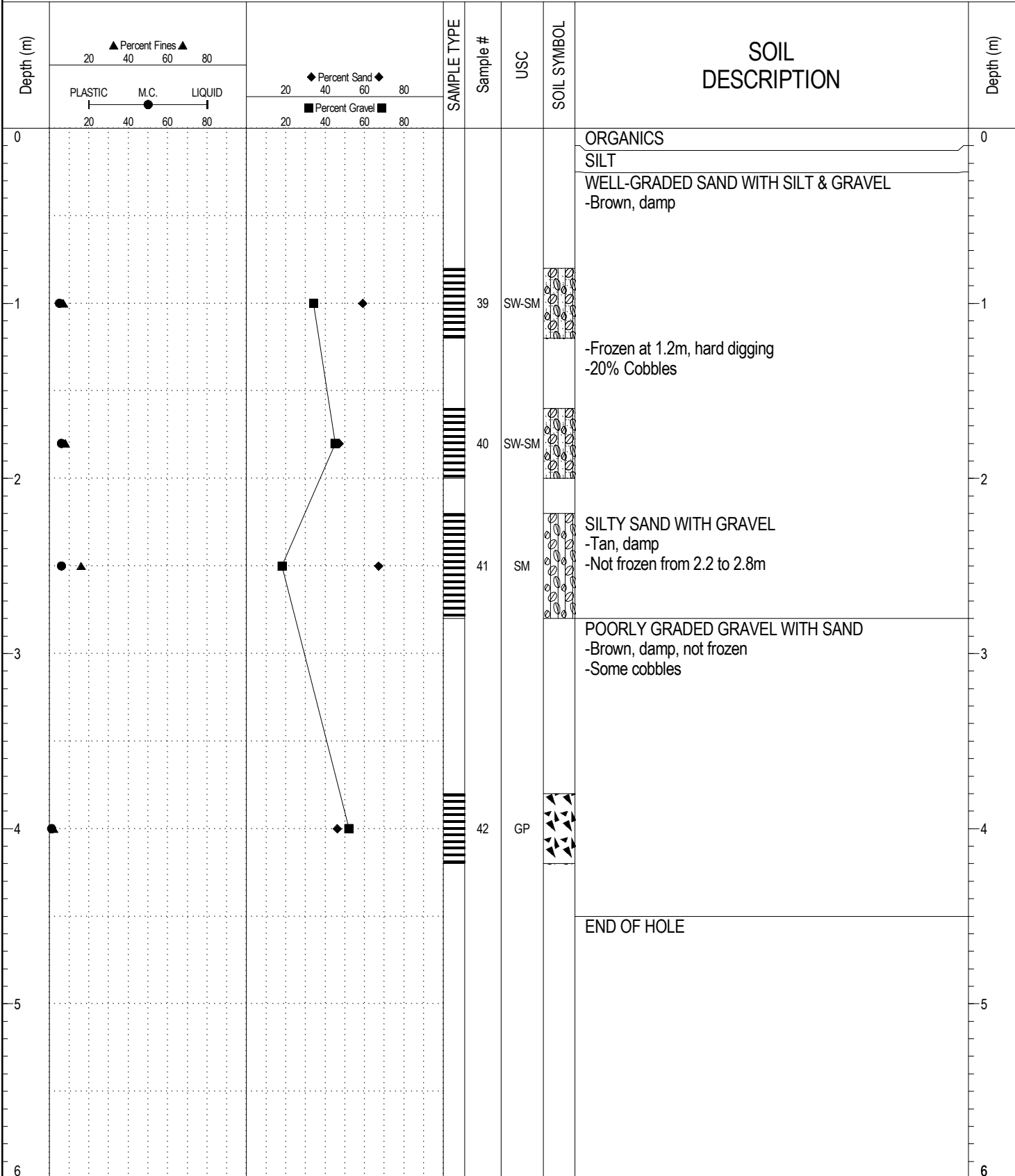

GEOTECH GRAVEL 790.GPJ YTG.GDT 15/5/14

SUBSURFACE EXPLORATION AND TEST REPORT		Geotechnical Investigation Campbell Hwy	BOREHOLE NO: 790-4277
CLIENT: Transportation Engineering		Km 109 (ID# 105 A-51) & Km 141 (ID# 105 H-41)	PROJECT NO: 552-202104-0661
Linkbelt 290LX Excavator		LOCATION: N6782082.79 E477701.28 -- Km 141	ELEVATION: 812 m

SAMPLE TYPE  RETURN  S.P.T.  Auger  BULK  TUBE  CORE

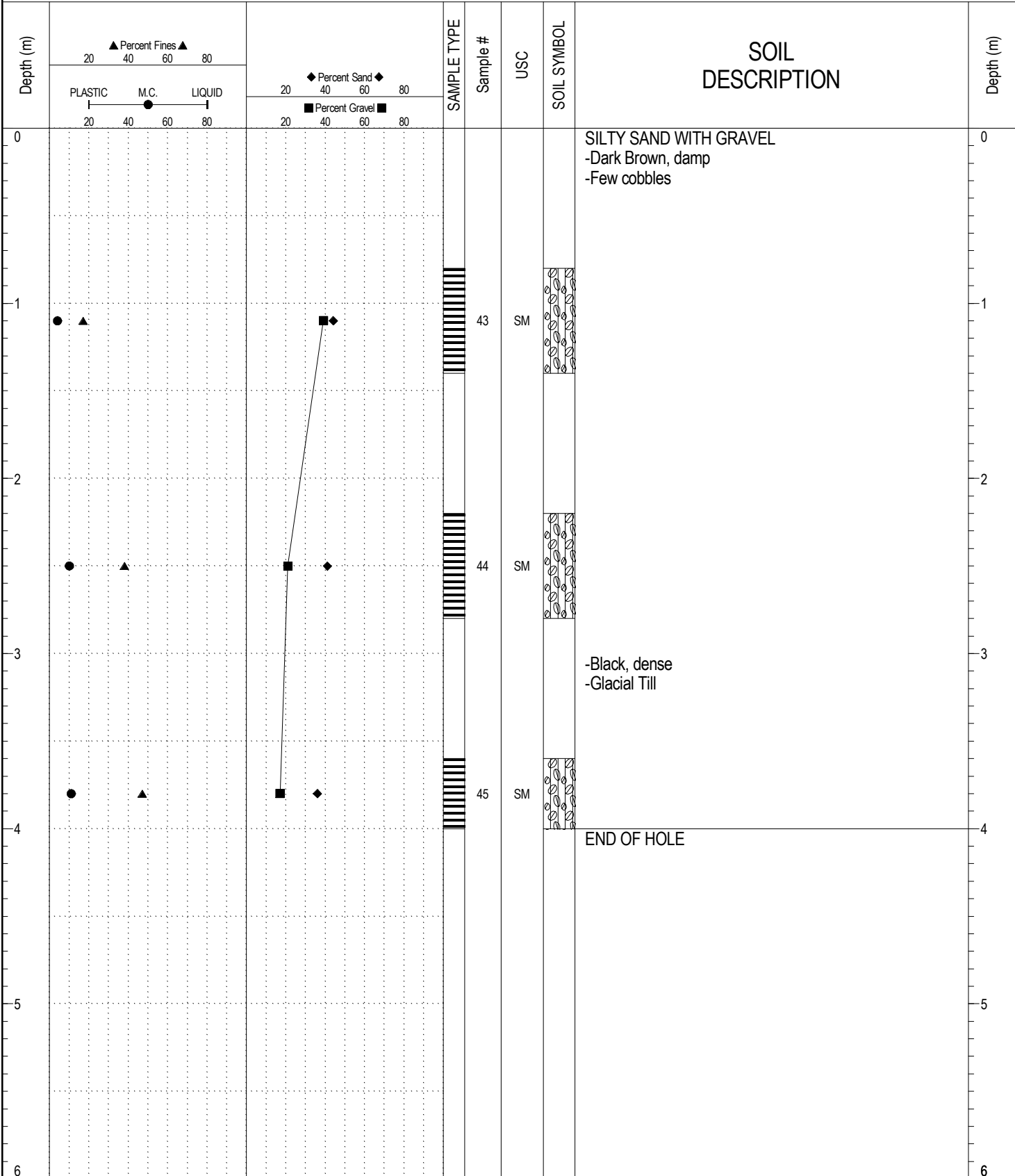

GEOTECH GRAVEL 790.GPJ YTG.GDT 15/5/14

SUBSURFACE EXPLORATION AND TEST REPORT		Geotechnical Investigation Campbell Hwy	BOREHOLE NO: 790-4278
CLIENT: Transportation Engineering		Km 109 (ID# 105 A-51) & Km 141 (ID# 105 H-41)	PROJECT NO: 552-202104-0661
Linkbelt 290LX Excavator		LOCATION: N6782049.58 E477740.01 -- Km 141	ELEVATION: 817.3 m

SAMPLE TYPE  RETURN  S.P.T.  Auger  BULK  TUBE  CORE

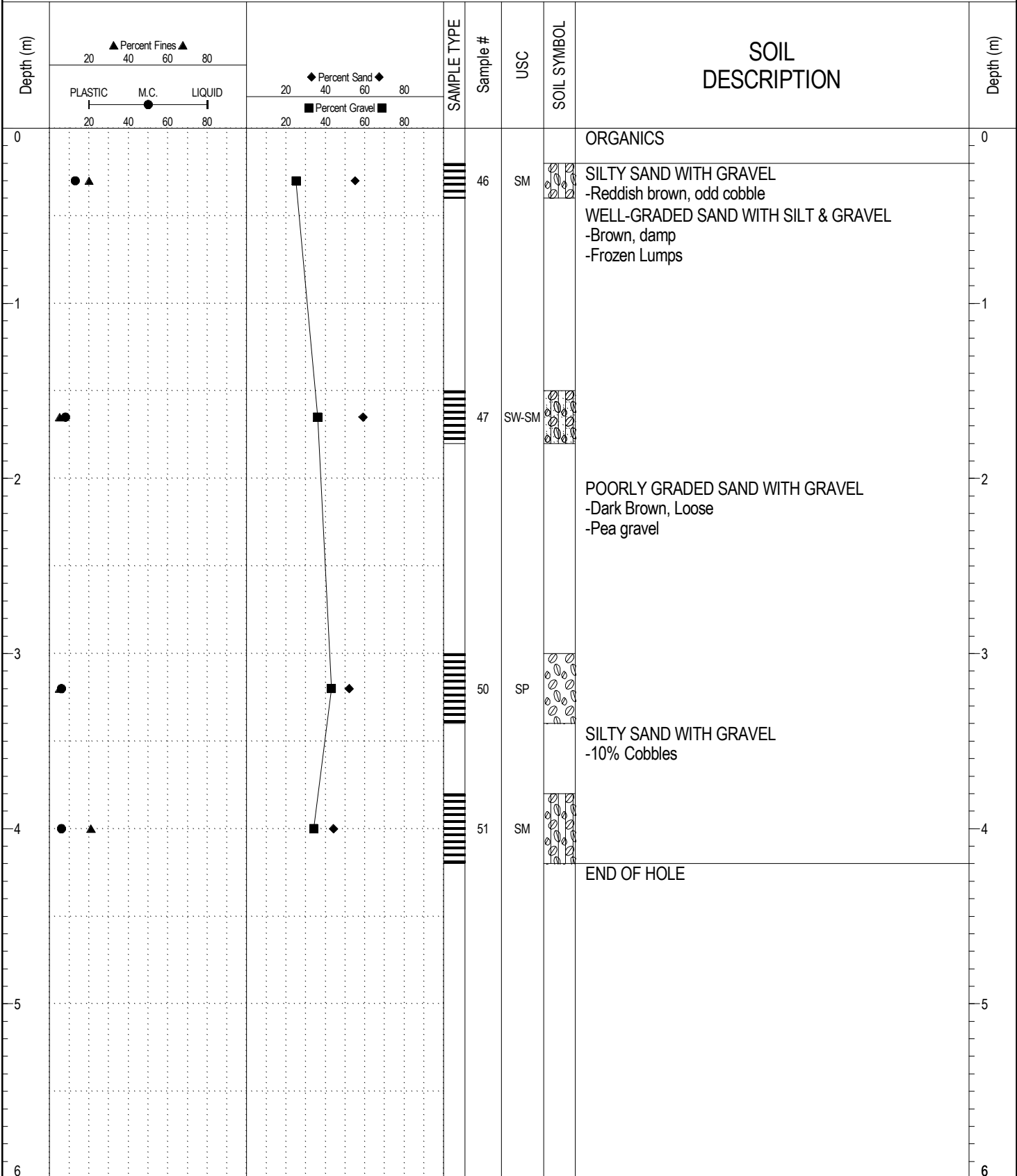

GEOTECH GRAVEL 790.GPJ YTG.GDT 15/5/14

SUBSURFACE EXPLORATION AND TEST REPORT	Geotechnical Investigation Campbell Hwy	BOREHOLE NO: 790-4279
CLIENT: Transportation Engineering	Km 109 (ID# 105 A-51) & Km 141 (ID# 105 H-41)	PROJECT NO: 552-202104-0661
Linkbelt 290LX Excavator	LOCATION: N6781957.25 E477824.86 -- Km 141	ELEVATION: 817.8 m

SAMPLE TYPE  RETURN  S.P.T.  Auger  BULK  TUBE  CORE

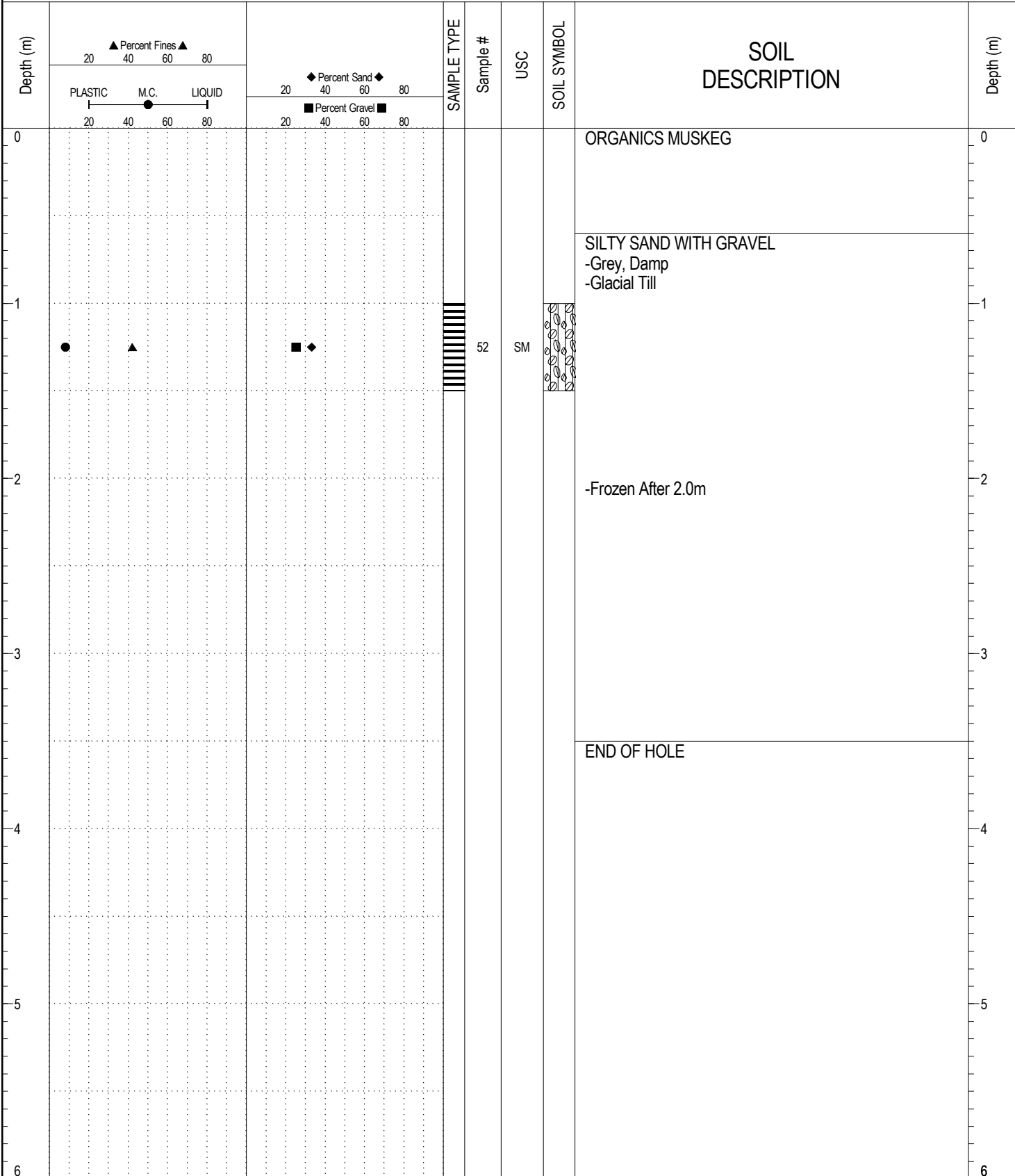

GEOTECH GRAVEL 790.GPJ YTG.GDT 15/5/14

SUBSURFACE EXPLORATION AND TEST REPORT		Geotechnical Investigation Campbell Hwy	BOREHOLE NO: 790-4280
CLIENT: Transportation Engineering		Km 109 (ID# 105 A-51) & Km 141 (ID# 105 H-41)	PROJECT NO: 552-202104-0661
Linkbelt 290LX Excavator		LOCATION: N6781951.18 E477886.68 -- Km 141	ELEVATION: 813.8 m

SAMPLE TYPE     RETURN     S.P.T.     Auger     BULK     TUBE     CORE

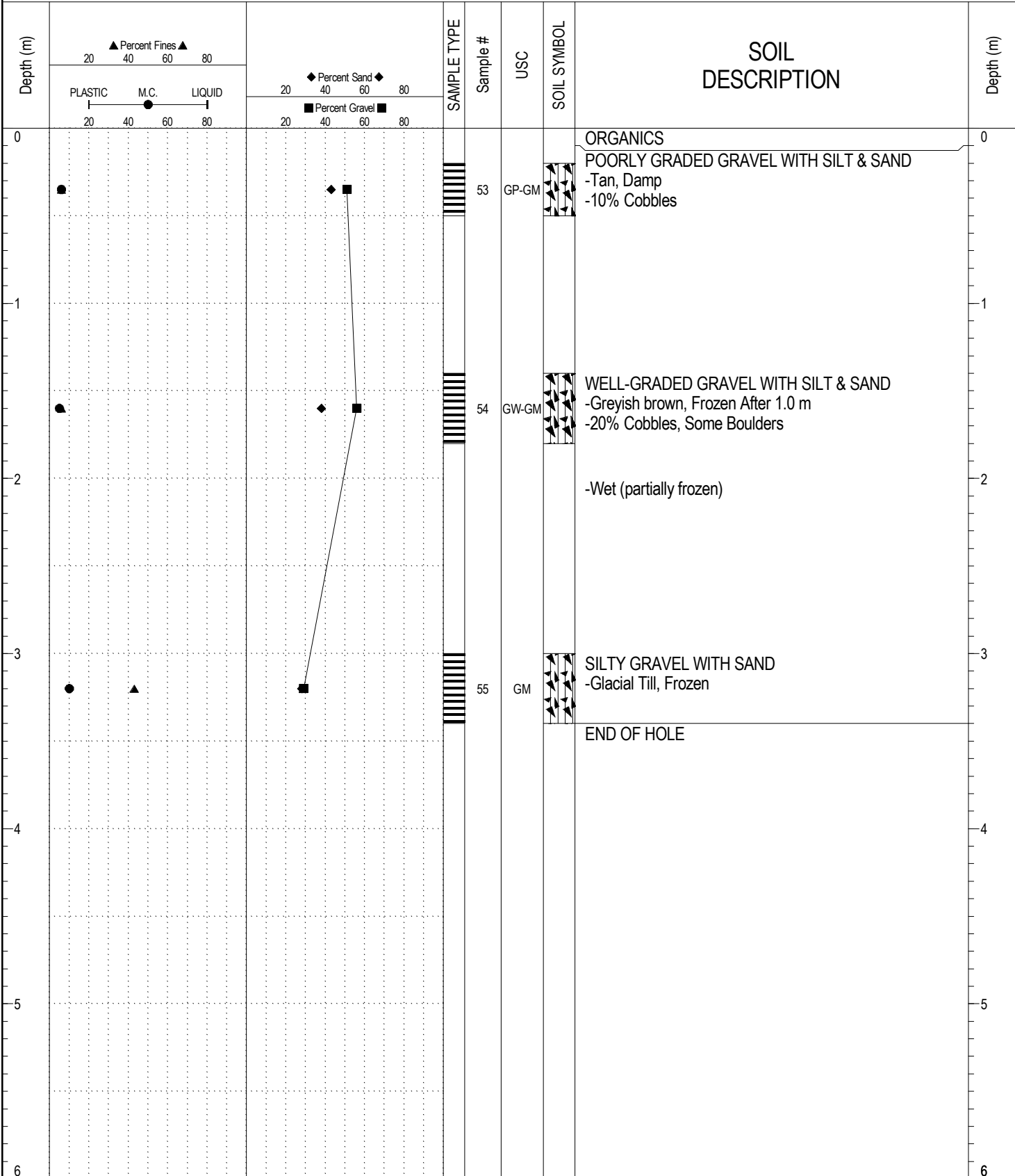

GEOTECH GRAVEL 790.GPJ YTG.GDT 15/5/14

SUBSURFACE EXPLORATION AND TEST REPORT		Geotechnical Investigation Campbell Hwy	BOREHOLE NO: 790-4281
CLIENT: Transportation Engineering		Km 109 (ID# 105 A-51) & Km 141 (ID# 105 H-41)	PROJECT NO: 552-202104-0661
Linkbelt 290LX Excavator		LOCATION: N6781924.80 E477955.27 -- Km 141	ELEVATION: 827.8 m

SAMPLE TYPE  RETURN  S.P.T.  Auger  BULK  TUBE  CORE

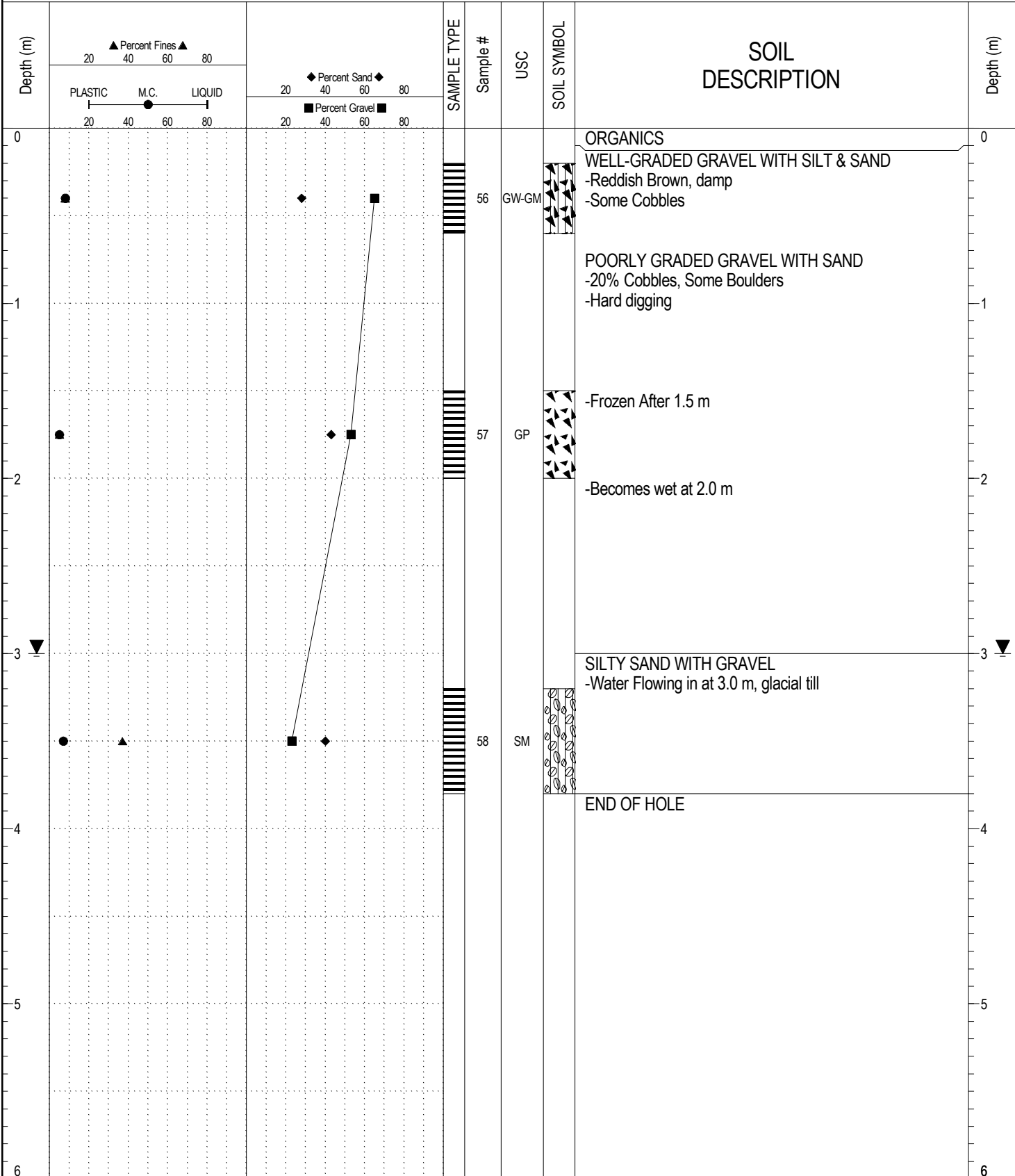

GEOTECH GRAVEL 790.GPJ YTG.GDT 15/5/14

SUBSURFACE EXPLORATION AND TEST REPORT		Geotechnical Investigation Campbell Hwy	BOREHOLE NO: <b>790-4282</b>
CLIENT: Transportation Engineering		Km 109 (ID# 105 A-51) & Km 141 (ID# 105 H-41)	PROJECT NO: 552-202104-0661
Linkbelt 290LX Excavator		LOCATION: N6781913.8 E478022.88 -- Km 141	ELEVATION: 830.8 m

SAMPLE TYPE     RETURN     S.P.T.     Auger     BULK     TUBE     CORE

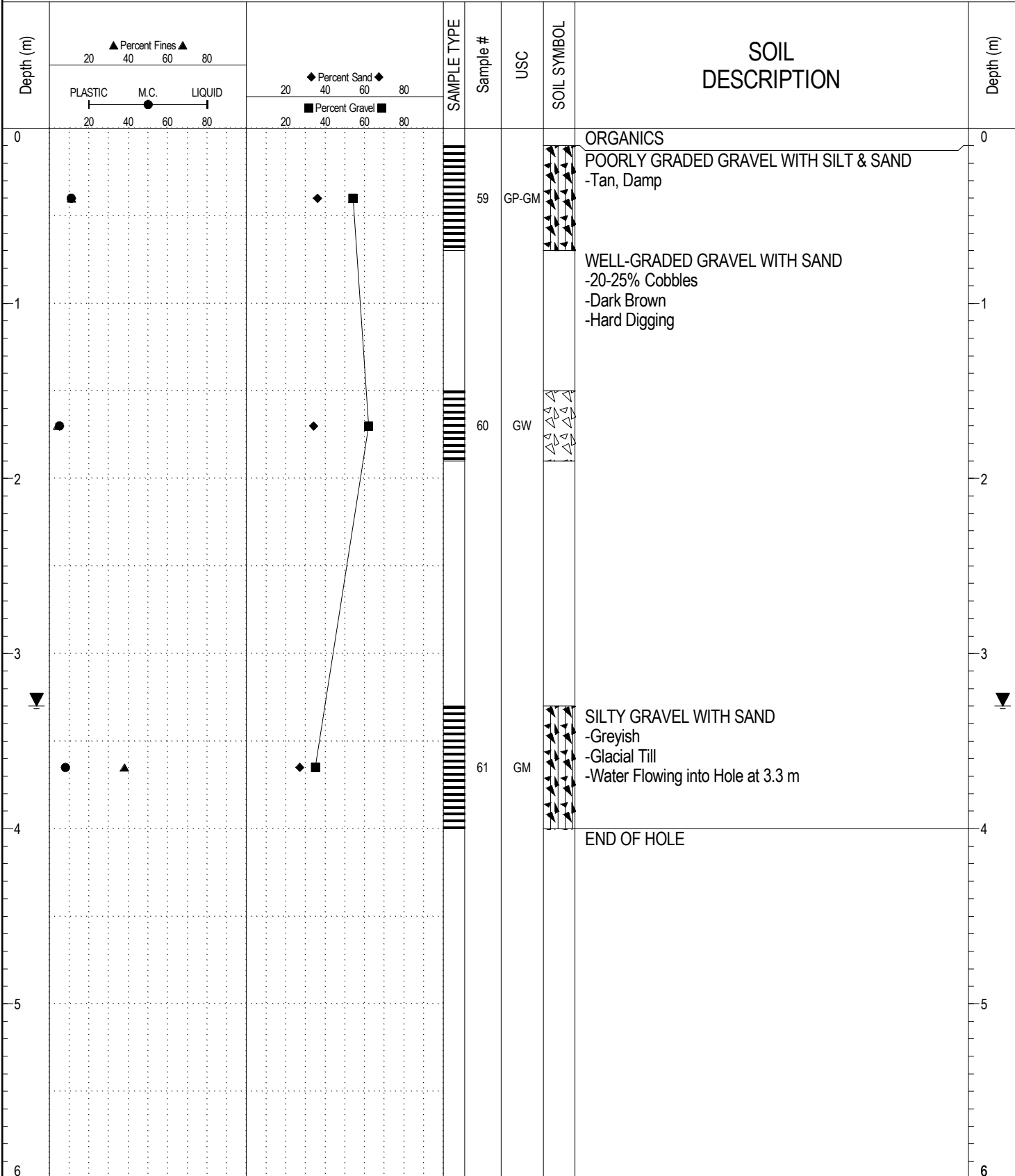

GEOTECH GRAVEL 790.GPJ YTG.GDT 15/5/14

SUBSURFACE EXPLORATION AND TEST REPORT		Geotechnical Investigation Campbell Hwy	BOREHOLE NO: 790-4283
CLIENT: Transportation Engineering		Km 109 (ID# 105 A-51) & Km 141 (ID# 105 H-41)	PROJECT NO: 552-202104-0661
Linkbelt 290LX Excavator		LOCATION: N6781878.25 E478095.55 -- Km 141	ELEVATION: 832.6 m

SAMPLE TYPE     RETURN     S.P.T.     Auger     BULK     TUBE     CORE

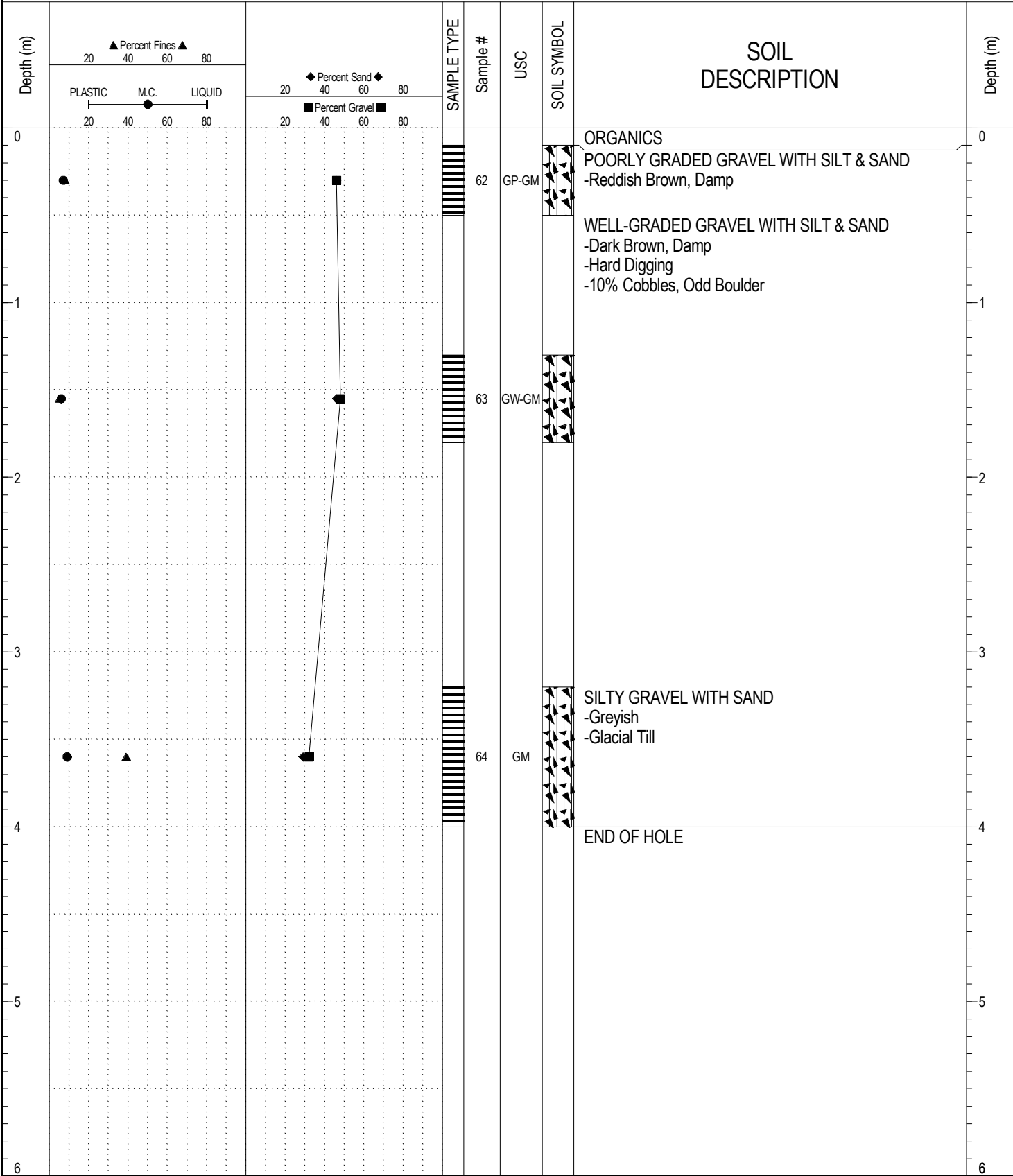

GEOTECH GRAVEL 790.GPJ YTG.GDT 15/5/14

SUBSURFACE EXPLORATION AND TEST REPORT		Geotechnical Investigation Campbell Hwy	BOREHOLE NO: <b>790-4284</b>
CLIENT: Transportation Engineering		Km 109 (ID# 105 A-51) & Km 141 (ID# 105 H-41)	PROJECT NO: 552-202104-0661
Linkbelt 290LX Excavator		LOCATION: N6781809.83 E478154.19 -- Km 141	ELEVATION: 841.8 m

SAMPLE TYPE  RETURN  S.P.T.  Auger  BULK  TUBE  CORE

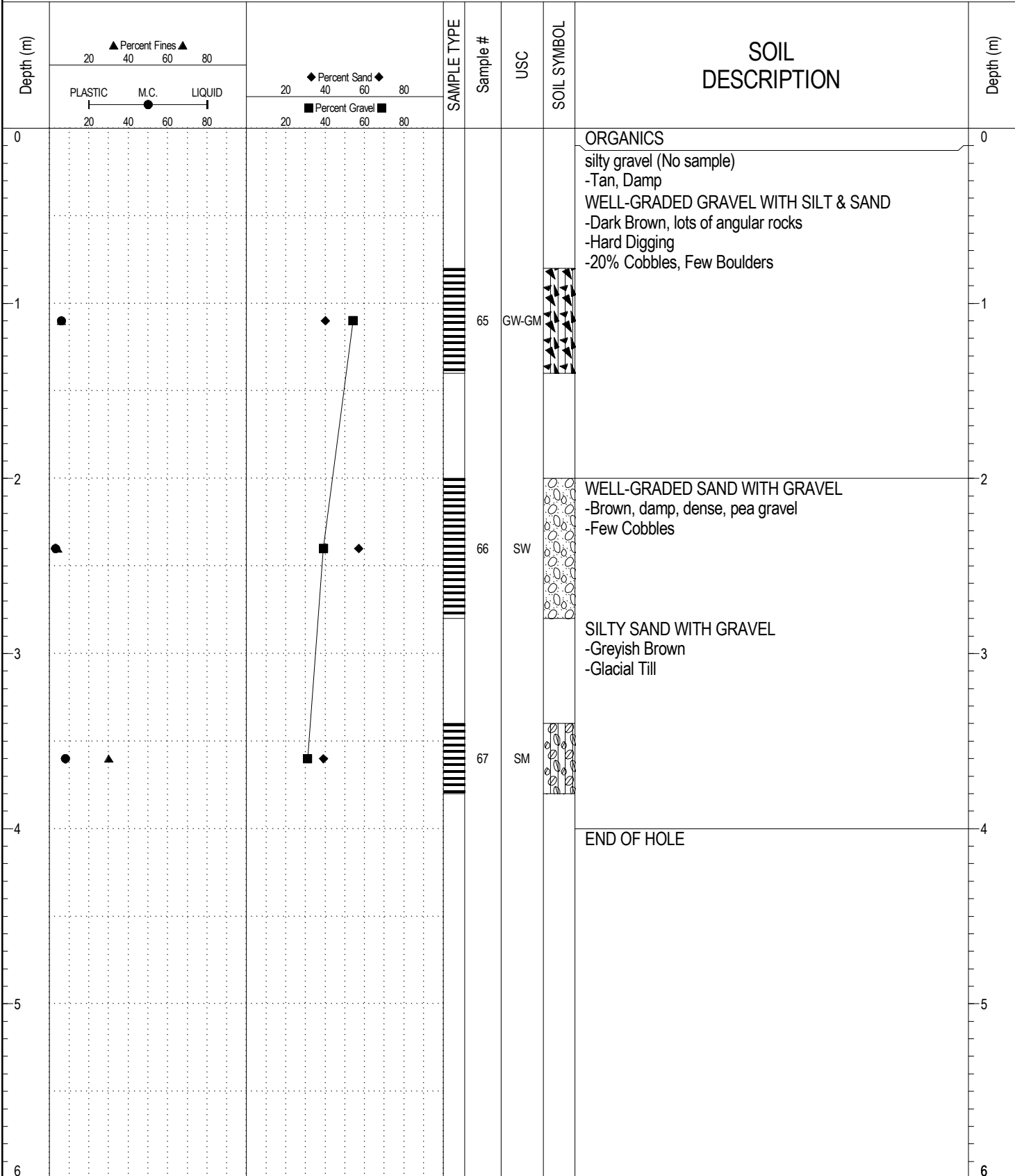

GEOTECH GRAVEL 790.GPJ YTG.GDT 15/5/14

SUBSURFACE EXPLORATION AND TEST REPORT		Geotechnical Investigation Campbell Hwy	BOREHOLE NO: <b>790-4285</b>
CLIENT: Transportation Engineering		Km 109 (ID# 105 A-51) & Km 141 (ID# 105 H-41)	PROJECT NO: 552-202104-0661
Linkbelt 290LX Excavator		LOCATION: N6781754.52 E478182.47 -- Km 141	ELEVATION: 843.2 m

SAMPLE TYPE     RETURN     S.P.T.     Auger     BULK     TUBE     CORE

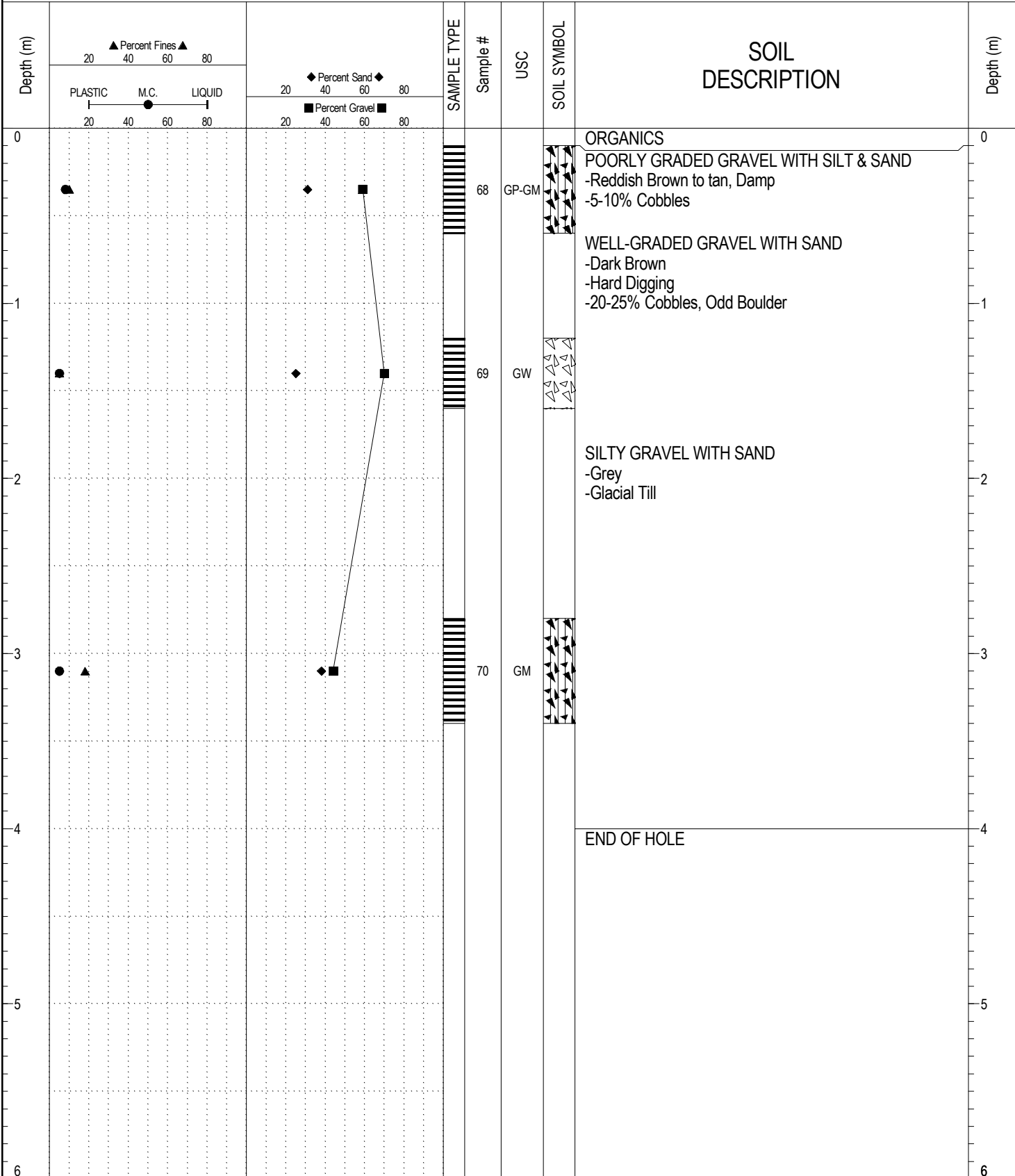

GEOTECH GRAVEL 790.GPJ YTG.GDT 15/5/14

SUBSURFACE EXPLORATION AND TEST REPORT		Geotechnical Investigation Campbell Hwy	BOREHOLE NO: 790-4286
CLIENT: Transportation Engineering		Km 109 (ID# 105 A-51) & Km 141 (ID# 105 H-41)	PROJECT NO: 552-202104-0661
Linkbelt 290LX Excavator		LOCATION: N6781875.12 E478045.01 -- Km 141	ELEVATION: 843.7 m

SAMPLE TYPE  RETURN  S.P.T.  Auger  BULK  TUBE  CORE

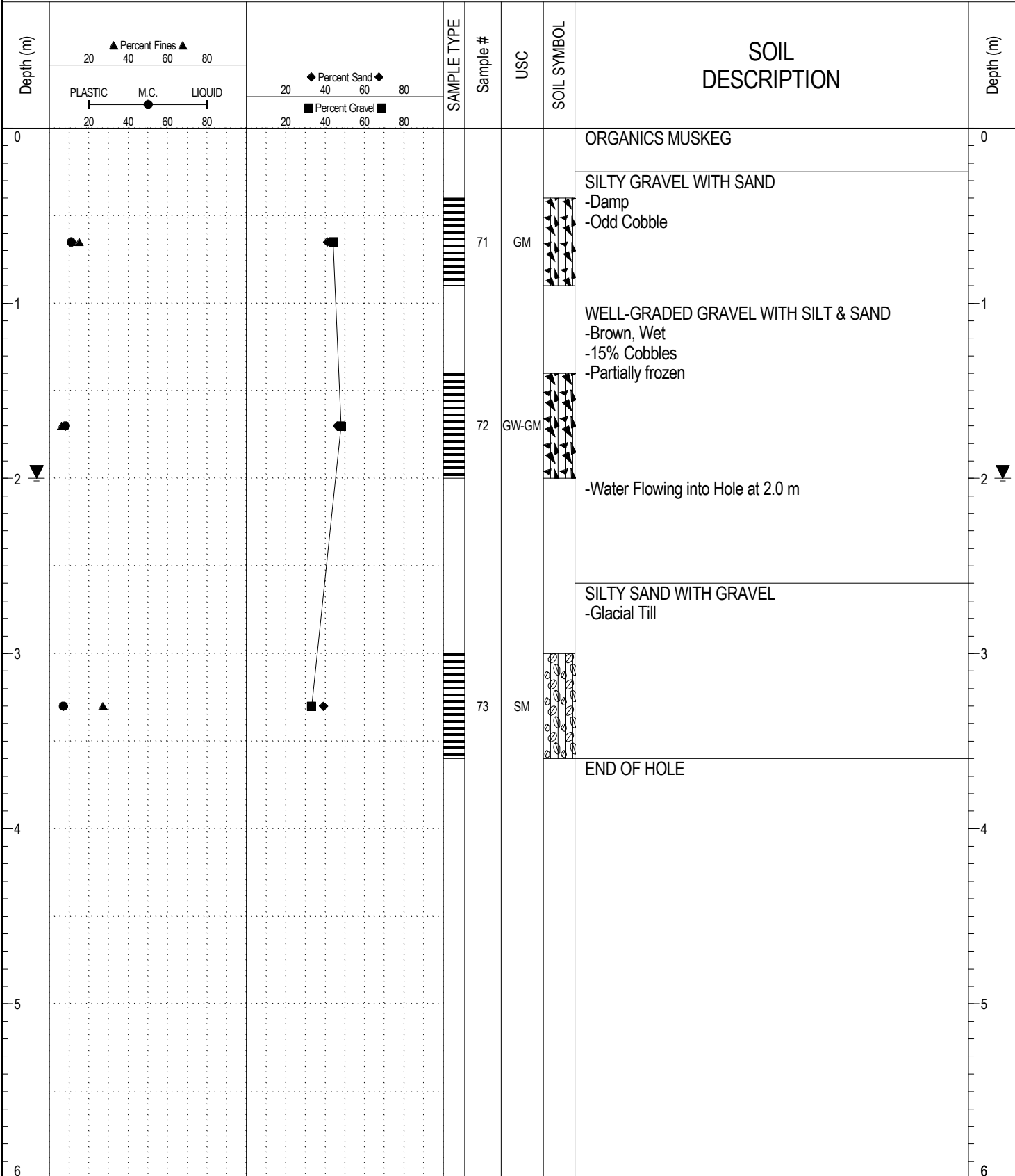

GEOTECH GRAVEL 790.GPJ YTG.GDT 15/5/14