

SUBSURFACE EXPLORATION AND TEST REPORT		Geotechnical Investigation Campbell Hwy	BOREHOLE NO: 795-4360
CLIENT: Design and Construction - TEB		KM 105-106.6 Campbell Hwy & Km 143 Nahanni Rg Rd	PROJECT NO: 552-202104-0661
Linkbelt 3400 Excavator		LOCATION: km 142+900 LHS Nahanni Rg Rd	ELEVATION: U/C from Brdg

SAMPLE TYPE RETURN S.P.T. Auger BULK TUBE CORE

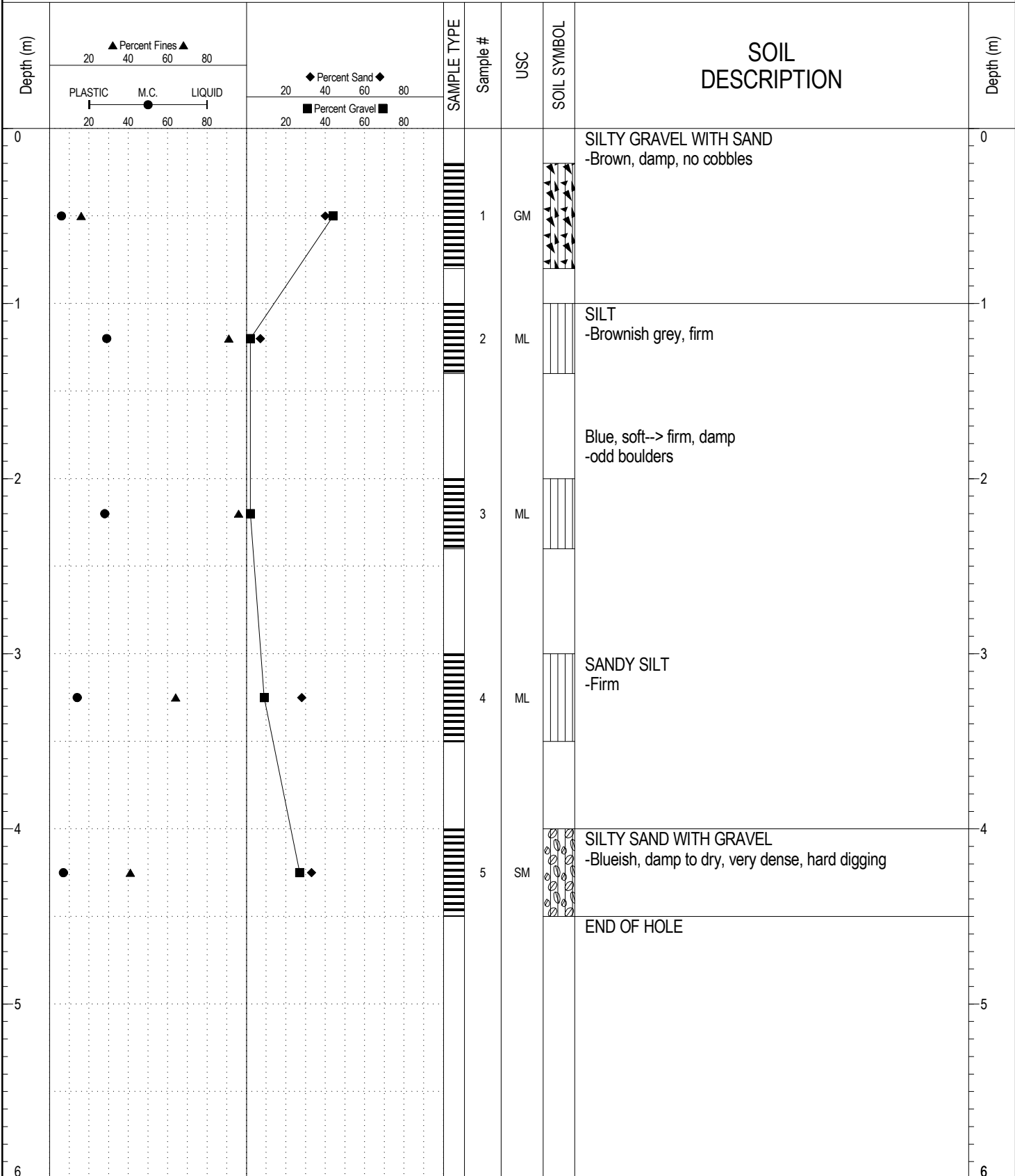

GEOTECH GRAVEL 795.GPJ YTG.GDT 10/23/18

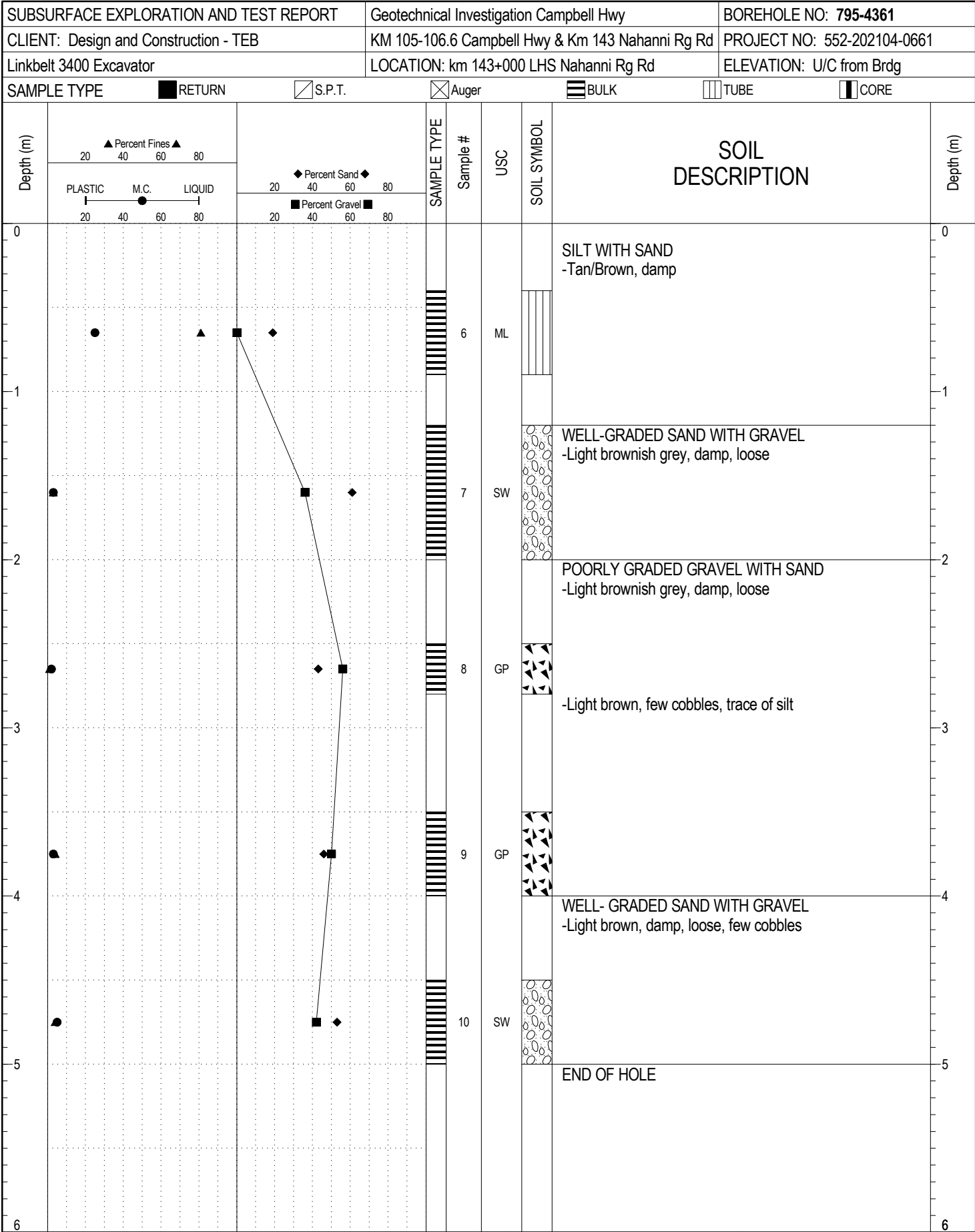

GEOTECH GRAVEL 795.GPJ YTG.GDT 10/23/18

SUBSURFACE EXPLORATION AND TEST REPORT		Geotechnical Investigation Campbell Hwy	BOREHOLE NO: 795-4362
CLIENT: Design and Construction - TEB		KM 105-106.6 Campbell Hwy & Km 143 Nahanni Rg Rd	PROJECT NO: 552-202104-0661
Linkbelt 3400 Excavator		LOCATION: km 143+100 RHS Nahanni Rg Rd	ELEVATION: U/C from Brdg

SAMPLE TYPE RETURN S.P.T. Auger BULK TUBE CORE

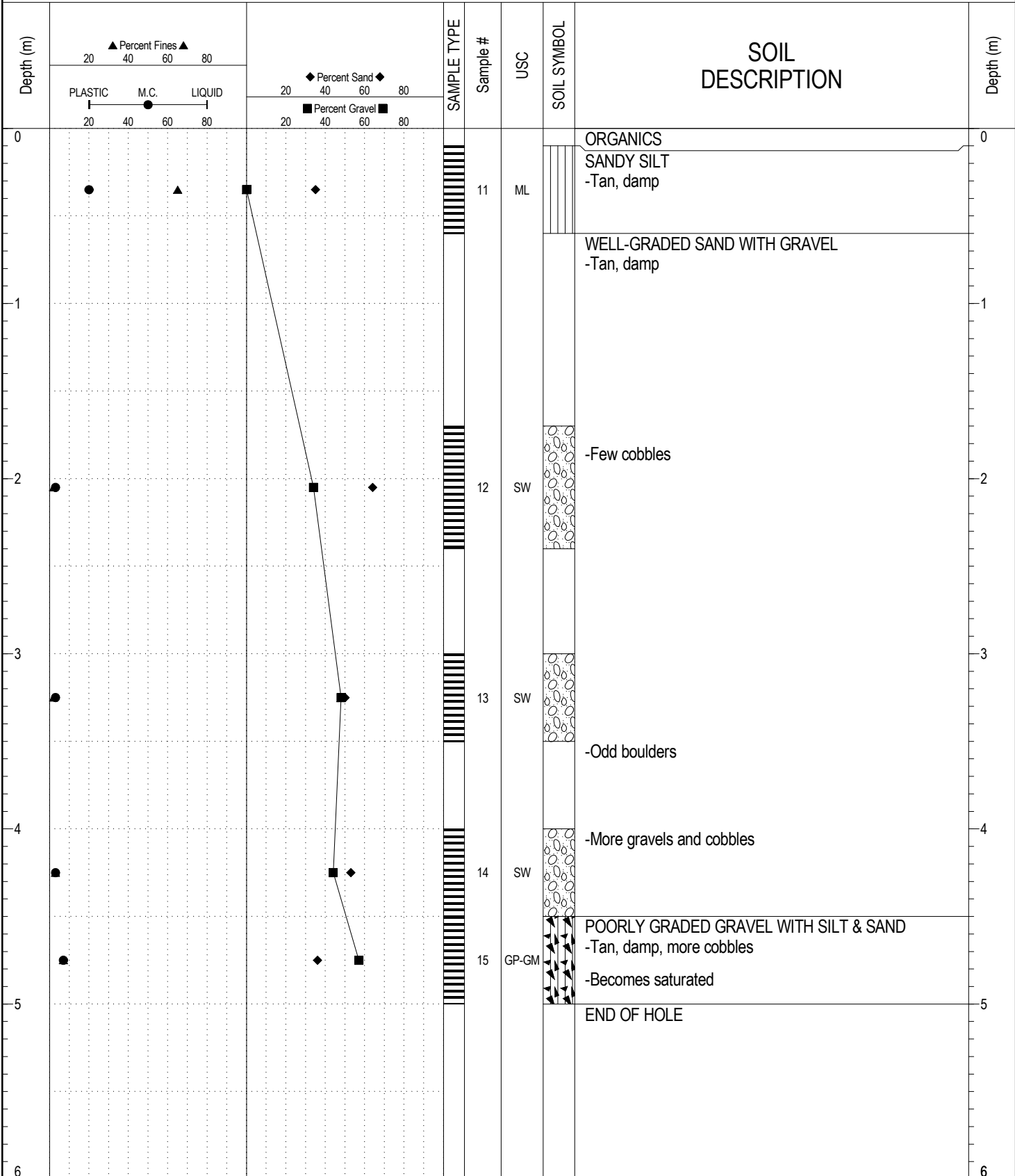

GEOTECH GRAVEL 795.GPJ YTG.GDT 10/23/18

SUBSURFACE EXPLORATION AND TEST REPORT	Geotechnical Investigation Campbell Hwy	BOREHOLE NO: 795-4363
CLIENT: Design and Construction - TEB	KM 105-106.6 Campbell Hwy & Km 143 Nahanni Rg Rd	PROJECT NO: 552-202104-0661
Linkbelt 3400 Excavator	LOCATION: km 142+950 LHS Nahanni Rg Rd	ELEVATION: U/C from Brdg

SAMPLE TYPE RETURN S.P.T. Auger BULK TUBE CORE

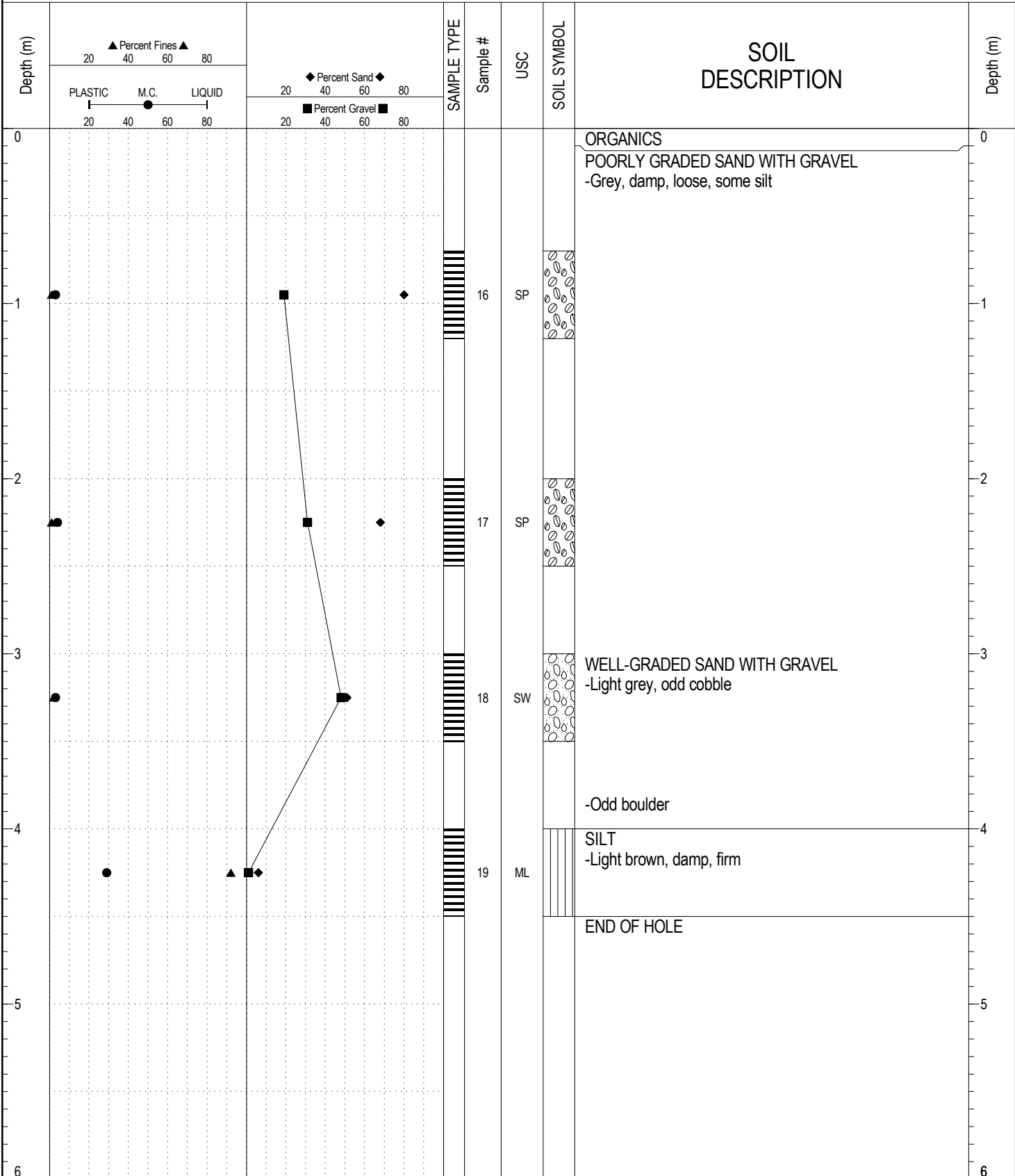

GEOTECH GRAVEL 795.GPJ YTG.GDT 10/23/18

SAMPLE TYPE RETURN S.P.T. Auger BULK TUBE CORE

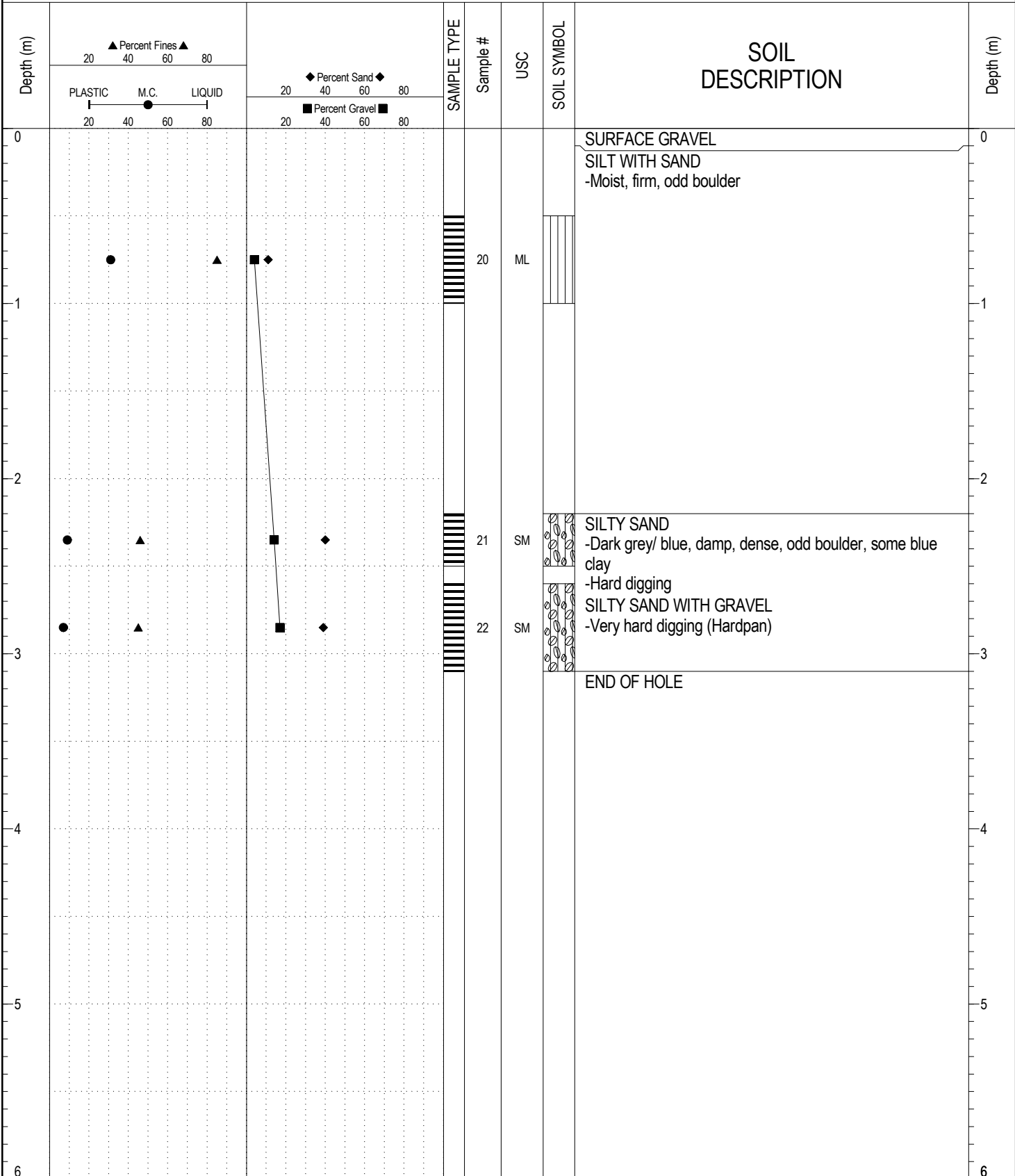

GEOTECH GRAVEL 795.GPJ YTG.GDT 10/23/18