



Government  
Department of Environment  
Water Resources Section V-310  
Yukon Water Well Registry  
Box 2703 Whitehorse, Yukon Y1A 2C6

# WATER WELL DRILLERS FORM

Well ID:   
To be assigned by Dept. Of Environment

### INSTRUCTIONS FOR COMPLETING THE FORM

- Additional information is provided at the bottom of this form on page 2.
- Question can be directed to Water Resources at 867 667-3171.
- All well construction measurements shall be reported to 0.1 m or 0.3 ft.
- Please print clearly in blue or black ink.
- Completion and submission of this form is the responsibility of the drilling contractor.
- Please specify metric or imperial units for all measurements.

### WELL LOCATION AND OWNER'S INFORMATION

A1 Well Name:  Optional (i.e. City Well No. 2)

A2 Drilled For: First Name: YTG - Carmacks Last Name: Waste Water Treatment Plant Company / Department / Organization:

A3 Street Address of Well Location: LOT 181 PLAN 55659 CLR

A4 Town / Village / Area / Lot #: Carmack, Y.T.

A5 UTM Coordinates (using handheld GPS): NAD 8 3 Zone      
Easting:  Northing:

A6 Elevation of Top of Casing:  m / ft ASL

A7 Accuracy of GPS:  +/- m / ft

### A8 Purpose of Wells

- Domestic     Test Well     Irrigation     Environmental (Quality)
- Commercial     Municipal     Observation - Water Level     Other (please identify use)
- Industrial     Agricultural     Public/Recreational

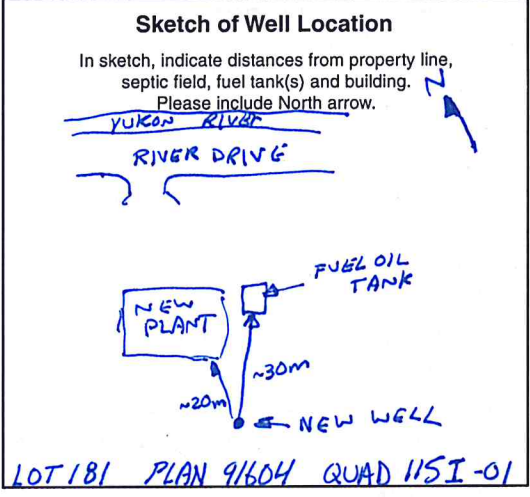

### LOG OF OVERBURDEN AND BEDROCK MATERIALS (All depths are below ground surface, circle appropriate units, use descriptors provided)

EXAMPLE ONLY	B2 From	B3 To	B4 General Colour	B5 Most Common Material	B6 Secondary Materials		B7 General Description
					trace gravel	some silt	
	0	2		muck.			
	2	15	grey	gravel	sand, silt		
	15	23	grey	sand			course, wet sand
	23	28					hardpan c log (wet)
	28	29		course gravel.	silt		hard & dry
	29	30		gravel.	course sand		
	30	44		gravel	A		
	44	68		fine sand			
	68	75		course sand			wet

B8 Permafrost Encountered:  NO  YES If yes, indicated depth ( m / ft ): from:  to:

### WELL CONSTRUCTION (Continues on Page 2)

Date Well Completed 2 0 0 9 0 8 1 8  
Y Y Y Y M M D D

Example:  
2005 01 31

C1 Drilling Method  Air Rotary (Conventional)  Dug  Other (please specify)  
 Reverse Air Rotary  Cable Tool   
 Mud Rotary  Auger (Hollow / Solid Stem)

C2 Well Type: In what geological material is the water producing zone located?  
 OVERBURDEN  BEDROCK

### Casing (depth below ground surface, please circle appropriate units)

C3 Outside Diameter 6 (cm / in)  
C4 Casing Material  Steel  Plastic  Other   
C5 Casing Wall Thickness .219 (cm / in)  
C6 Casing Depth to: 72 (m / ft)

C7 Other Comments Regarding Casing:

Surface / Environmental Seal (depth below ground surface, please circle appropriate units)

C8 Seal Material Type: Bentonite (i.e. Bentonite)
C9 Diameter of Seal: 10 (cm / in)
C10 Seal Depth from: 8 (m / ft)
C11 Seal Depth to: 20 (m / ft)
C12 Volume Placed: (m³ / ft³)

Gravel Pack (depth below ground surface, please circle appropriate units)

C13 Gravel Pack: [X] NO If yes, indicated depth (m / ft): from: to: Indicate diameter of material: (mm / inches) Material type: (i.e. silica)

Well Screen Information (depth below ground surface, please circle appropriate units)

C14 Outside Diameter: 5 (cm / in)
C15 Screen Material: [X] Stainless Steel
C16 Screen Type: [X] Continuous Wire Wrap
C17 Depth from: 71 (m / ft)
C18 Depth to: 76 (m / ft)
Slot Size / Perforation Dia: 0.010 Thou. / mm / inches

WELL DEVELOPMENT AND STATUS

D1 Well Developed by: [X] Surge Block
D2 Well Head Completion: [X] Pitless Adaptor
D3 Well Head Stick-up: 2 (m / ft)
D4 Static Water Level: 4 (m / ft)
D5 Well Yield Estimate: 15 (Lps / gpm)
D6 Final Well Status: [X] Water Supply (in use)
D7 Well Abandonment Status: Was the well properly decommissioned with bentonite grout? [ ] YES [ ] NO
D8 Method Used to Estimate Well Yield: [X] Pumping Test

PUMPING TEST RECORD AND GROUNDWATER QUALITY

(All depths below ground, circle appropriate units)

E1 Pumping Test Information

Pumping Test Start Date: Y Y Y Y M M D D

Static Water Level (SWL): (m / ft)

Pump Intake Set at: (m / ft)

Duration of pumping: hrs min

Final Water Level (FWL) at end of Pumping Test: (m / ft)

RECOMMENDATIONS

Recomm. Pump Depth: (m / ft)
Recomm. Pumping Rate: (Lps / gpm)
If flowing, provide rate: (Lps / gpm)

F1 Well Water Level Drawdown/Recovery DATA

Table with 4 columns: Time (min), Water Level (m / ft) for Drawdown and Recovery. Rows include 0 (SWL), 0 (FWL), 1, 2, 3, 4, 5, 10, 15, 20, 25, 30, 40, 50, 60.

G1 GROUNDWATER QUALITY

Field Data

Date Measurements Taken: Y Y Y Y M M D D

Electrical Conductivity: uS
pH:
Temperature: °C

Turbidity/Sand Content

[ ] Clear
[ ] Slightly turbid/cloudy
[ ] Moderately turbid/cloudy
[ ] Turbid/cloudy
[ ] Trace sand present
[ ] No sand present

Groundwater Type

[ ] Salty
[ ] Sulphur / Egg Odour
[ ] Organic Taste / Odour
[ ] Metallic Taste
[ ] Other:

Well Disinfection

Was the well disinfected upon completion of the pump installation? [X] YES [ ] NO

Briefly describe method of well disinfection.

CHLORINATION

Bacteria Testing

Was a sample taken? [ ] YES [ ] NO
Date Sample Taken: Y Y Y Y M M D D

Chemical Analysis of Water

Was a sample taken? [X] YES [ ] NO
Date Sample Taken: 20090829 Y Y Y Y M M D D
ALS

WELL CONTRACTOR

H1 Name of Contractor / Drilling Company: Cathway Water Resources
H2 Name of Driller(s): Ron Toews
H3 Address of Driller: Box 21048 Whitehorse, YT - Y1A 6P6
Signature of Primary Driller: Ron Toews
Date Submitted to Dept. Of Environment: Y Y Y Y M M D D

CONSULTANT (If applicable)

I 1 Company Name:
I 2 Company Address:
I 3 Report Reference:
I 4 Report Date: Y Y Y Y M M D D

ADDITIONAL INSTRUCTIONS

Upon completing this form, please mail or fax it to: Water Resources Section (V-310), Department of Environment, Government of Yukon Box 2703, Whitehorse, Yukon, Canada Y1A 2C6
Please feel free to contact us at: Phone: (867) 667-3171, Toll free (in Yukon): (1-800) 661-0408, local 3171 Fax: (867) 667-3195 E-mail: Water.Resources@gov.yk.ca

Personal information contained on this form is collected under the authority of the Access to Information and Protection of Privacy (ATIPPA) Act, Section 29 (c) and will be used to compile a public database of well and ground water information.

I have read the above clause and understand the purpose for collection of personal information. Robert Witz - COMMUNITY SERVICES Signature of Well Owner