

Property owner's name and address

Pauline Steele
Whitcomb VT.

Water Well Log

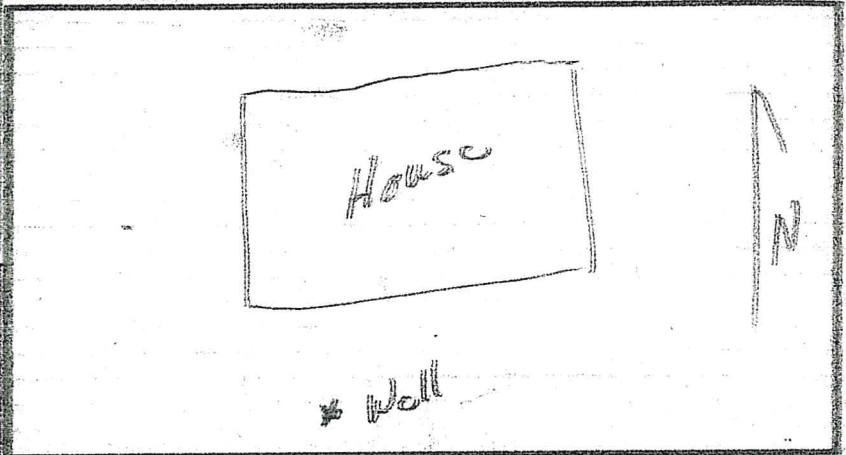

Well site address

Mile 927 Whitcomb

Sketch map of well location in the box above

Formation log	colour	hardness	from	to
Overburden			0	8
Bedrock	green	med	8	95
"	red	med soft	95	110
"	"	Soft	102	
"	green	med	110	206
"	black	med	206	210
Water at 68" 1 gpm				
Water at 195" 6 gpm total approx				
Do Not Lower pump below 195" from ground level				

Well depth 210

Drift point ground

Use Domestic Industrial

Municipal Monitoring

Other

Method of drilling

Cable tool Air rotary

Other

Casing type steel

welded Drill Shoe

shoe ID 5 1/2"

Hole diameter 6" to 44"

5 1/2" to 210

Screen None

Development method duration

Air 1 1/2 hrs

Static water level 45

Specific capacity 6 gpm

Pump

Whitewater Resources Box 33012
Whitcomb, VT. V1A 5Y5
1-(867) 667-6195

Driller HR Kneller

Date completed May 7/01

Other information