

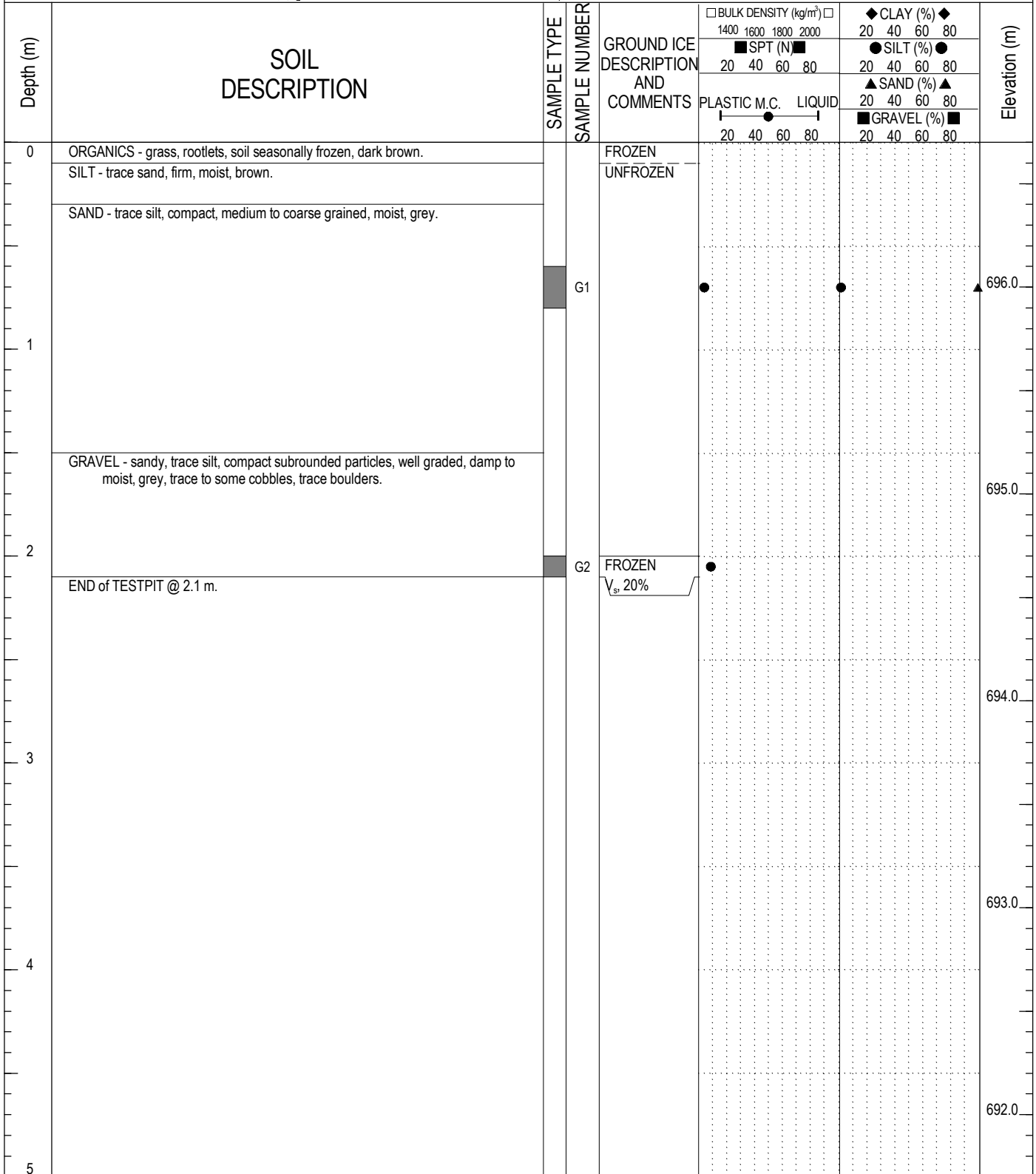

Proposed Waste Water Disposal Facility	CLIENT: YTG Community Services	PROJECT NO. - TESTPIT NO.
Access Road	EXCAVATOR: Linkbelt 210C	704-ENVH2O03089-01 TP14-07
Ross River, YT	6874476N; 633015E; Zone 8	ELEVATION: 696.7 m

SAMPLE TYPE	<input checked="" type="checkbox"/> DISTURBED	<input type="checkbox"/> NO RECOVERY	<input type="checkbox"/> SPT	<input type="checkbox"/> A-CASING	<input type="checkbox"/> SHELBY TUBE	<input type="checkbox"/> CORE
BACKFILL TYPE	<input checked="" type="checkbox"/> BENTONITE	<input type="checkbox"/> PEA GRAVEL	<input type="checkbox"/> SLOUGH	<input type="checkbox"/> GROUT	<input type="checkbox"/> DRILL CUTTINGS	<input type="checkbox"/> SAND



	LOGGED BY: CPC	COMPLETION DEPTH: 2.1m
	REVIEWED BY: CPC	COMPLETE: 14/10/24
	DRAWING NO:	Page 1 of 1

PARTICLE SIZE ANALYSIS REPORT

ASTM D422, C136 & C117

Project:	Ross River WWTP Geotech. Assess.	Sample No.:	G1
Project No.:	ENVH2O03089-01	Material Type:	
Site:	Access Road	Sample Loc.:	TP14-07
Client:	YTG - Community Infrastructure Branch	Sample Depth:	0.6 - 0.8 m
Client Rep.:	Jack Bowers	Sampling Method:	Grab
Date Tested:	December 4, 2014	By:	AMT
		Date sampled:	November 27, 2014
Soil Description ² :	SAND - trace silt	Sampled By:	CPC
		USC Classification:	Cu: 2.2 Cc: 1.1
Moisture Content:	3.1%		

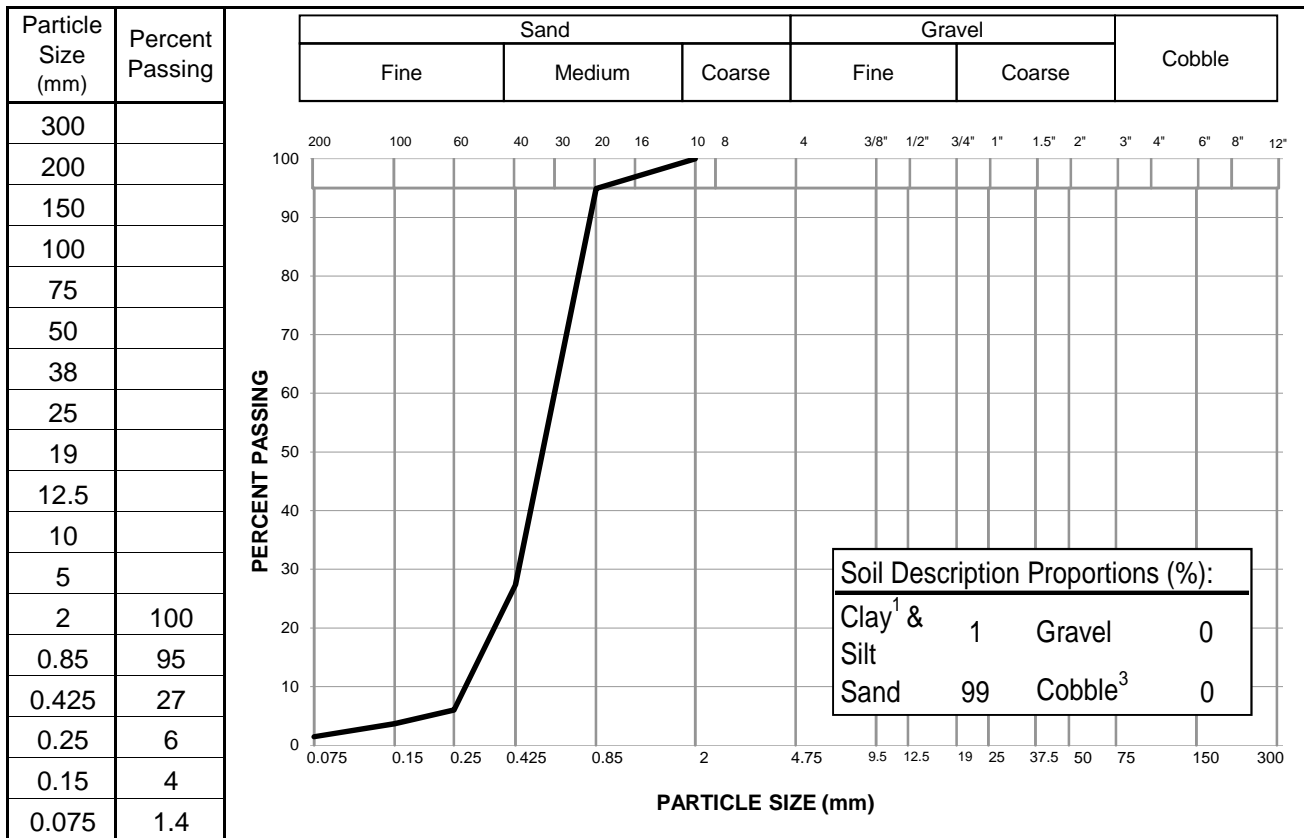

Notes: ¹ The upper clay size of 2 um, per the Canadian Foundation Engineering Manual
² The description is visually based & subject to EBA description protocols
³ If cobbles are present, sampling procedure may not meet ASTM C702 & D75

Specification: _____

Remarks: _____

Reviewed By: *Chad Coor* P.Eng.

Data presented hereon is for the sole use of the stipulated client. Tetra Tech EBA is not responsible, nor can be held liable, for use made of this report by any other party, with or without the knowledge of Tetra Tech EBA. The testing services reported herein have been performed to recognized industry standards, unless noted. No other warranty is made. These data do not include or represent any interpretation or opinion of specification compliance or material suitability. Should engineering interpretation be required, Tetra Tech EBA will provide it upon written request.

