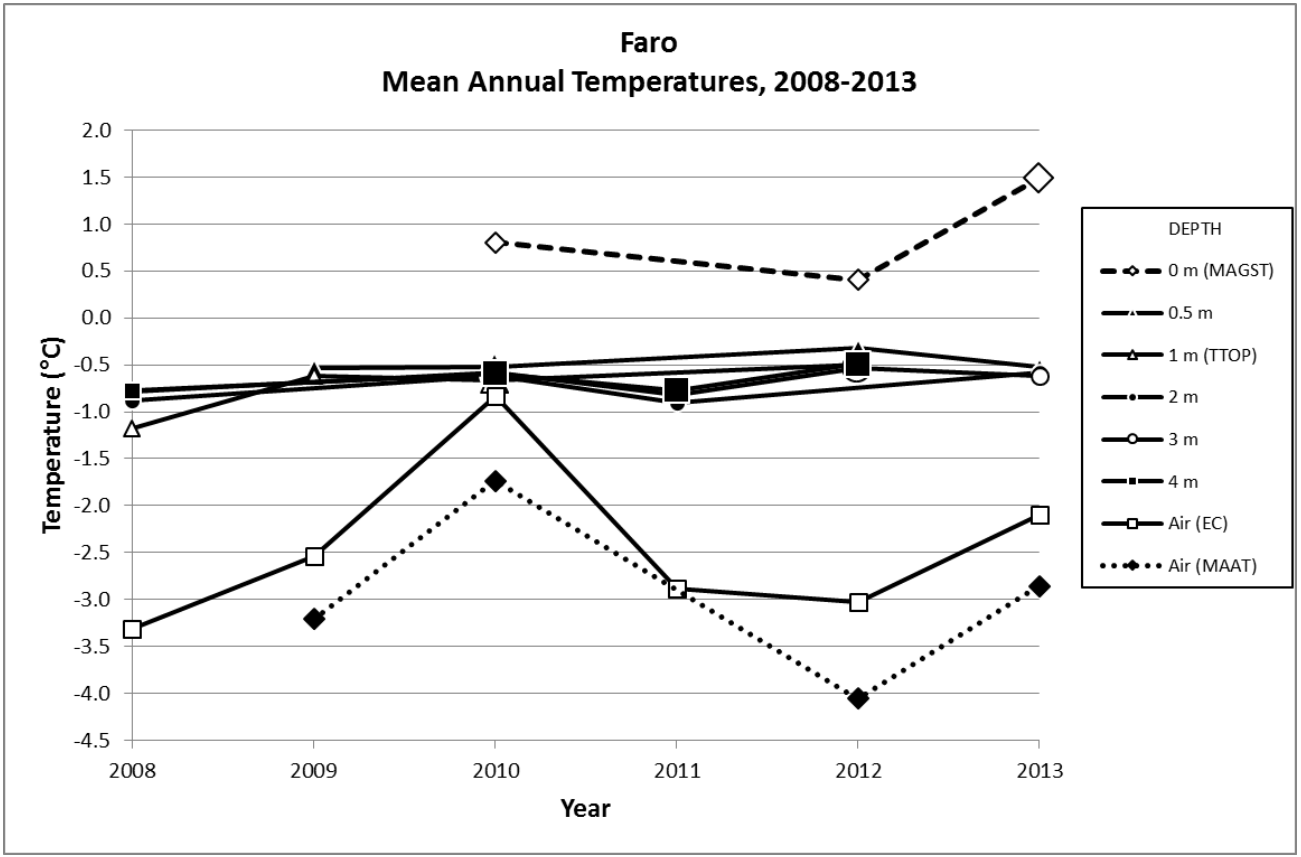
Faro
Mean Annual Temperatures, 2008-2013
Temperature (°C)
2.0
1.5
1.0
0.5
0.0
-0.5
-1.0
-1.5
-2.0
-2.5
-3.0
-3.5
-4.0
-4.5
2008
2009
2010
2011
2012
2013
Year
DEPTH
0 m (MAGST)
0.5 m
1 m (TTOP)
2 m
3 m
4 m
Air (EC)
Air (MAAT)