

GEOCHEMICAL AND GEOPHYSICAL REPORT
on the

SMART Property - JC Prospect

Consisting of Smart 1 - 14 Claims
Mapsheet 105B4
Longitude 131^o 41' W Latitude 60^o 11' N

Watson Lake Mining District, Yukon Territory

Dorsey Lake Area, Yukon Territory

for

Brett Resources Inc.
Suite 611 – 675 West Hastings Street
Vancouver, B.C.
V6B 1N2

Work performed between July 14 - 30, 2006

Report Prepared by:

Rein Turna, P.Ge



Plate No. 1 Camp and Lakes Area. View toward northwest. Campsite and 1st Lake are left of centre. 2nd Lake is in lower right.

1.0 SUMMARY

The Smart property is located in the Dorsey Lake area of NTS Mapsheet 105B4 in the Watson Lake Mining District in Yukon Territory. The property consists of 14 claim units.

Quartzite and a 30 - 35 m thick carbonate unit are intruded by a ridge-like lobe of Seagull Batholith granite. Tin bearing skarn has developed in the carbonate just above the contact with the granite. The historic skarn zone is traceable for 850 m along strike between the campsite and 'Pass' area.

35 diamond drill holes (3,973.7 m) were drilled in 1978 - 82. In 1981 estimated mineral resource values at the were calculated at 1,250,000 tons grading 0.54% Sn with cutoff grade 0.30% Sn. This historic estimate is not compliant with National Instrument 43-101. The deposit is known in literature as the JC deposit or prospect.

In 2006 rock sampling was done to verify historic geochemical results. Rock samples from old trenches between the camp and the 'Pass' area generally confirmed the historic results. The highest tin assay achieved in 2006 was 4.04% Sn over 0.15 m in Trench TR 9951E at the Pass area.

A ground magnetometer survey was done to discover the eastward extension to the deposit. The magnetometer survey discovered two magnetic trends; Trend A occurs at the northeast corner of the property and Trend B extends approximately 1,200 m southeast from the 'Pass' area to the lake at the eastern border of the property. The latter magnetic trend corresponds with a mapped limestone horizon - the eastward extension of the limestone horizon at the JC deposit. This could represent a very significant extension of the skarn mineralization of the JC Deposit.

The area of the Trend B magnetic anomaly should be soil sampled and intensively prospected. Geological mapping of the limestone horizon should be done to get an understanding of the limestone horizon's attitude to guide an eventual drill program.

TABLE OF CONTENTS

	Page
1.0 SUMMARY	i
2.0 INTRODUCTION	1
3.0 PROPERTY DESCRIPTION and LOCATION	1
4.0 MINERAL CLAIMS	2
5.0 PHYSIOGRAPHY and ACCESSABILITY	2
6.0 HISTORY	3
7.0 EXPLORATION PROGRAM - 2006	4
7.1 Economic Targets and Work Done	4
7.2 Sampling Method and Approach	5
7.3 Laboratory Method in Sample Preparation and Analyses	5
8.0 GEOLOGY	5
8.1 Regional Geology	5
8.2 Local Geology	6
9.0 SURVEY RESULTS	6
9.1 Rock Sampling	6
9.2 Magnetic Survey	6
9.3 UTM coordinates of old DDH holes	7
10.0 CONCLUSIONS	8
11.0 RECOMMENDATIONS	8

LIST of PLATES

	Before Page No.
Plate No. 1 Camp and Lakes Area	i

LIST of TABLES

	Page
Table No. 1 Mineral Claim Details	2

LIST of FIGURES

	After Page No.
Figure No. 1 Yukon Mining Districts	1
Figure No. 2 Project Location	1

Figure No. 3	Claims	1
Figure No. 4	Geochem Sampling and Magnetometer Survey	7
Figure No. 5	Rock Sampling - Camp Area	7
Figure No. 6	Rock Sampling - Lakes Area	7
Figure No. 7	Rock Sampling - Pass Area	7
Figure No. 8	Magnetometer Survey - Lines 300E, 400E, 500E	after page 7
Figure No. 9	Magnetometer Survey - Lines 600E, 700E, 800E	after page 7
Figure No. 10	Magnetometer Survey - Lines 900E, 1000E, 1100E	after page 7
Figure No. 11	Magnetometer Survey - Lines 1200E, 1300E	after page 7

LIST of APPENDICES

Appendix A	Rock Sample Descriptions
Appendix B	Analytical Methods
Appendix C	Analytical Data
Appendix D	Magnetic Survey Data
Appendix E	Diamond Drill Hole Locations
Appendix F	Minfile No. 105B 040 - Capsule History and Geology
Appendix G	References
Appendix H	Statement of Expenditures
Appendix I	Statement of Qualifications

2.0 INTRODUCTION

Work was performed on the Smart property between July 14 and 30, 2006. This report describes the rock sampling and geophysical work done on the property. The work was done to confirm the presence of tin-bearing skarn mineralization.

3.0 PROPERTY DESCRIPTION and LOCATION

The Smart Property consists of contiguous claims listed in Table No. 1 – Mineral Claim Details. Mineral claims comprising the property are 100% owned by Brett Resources Inc. of Vancouver, B.C.

The SMART property is located in the Dorsey Range of the Cassiar Mountains. It is located 35 km northwest of Swift River on the Alaska Highway and approximately 5 km northwest of Dorsey Lake on NTS map sheet 105B04.

The coordinates of the property are:

<u>Property Name</u>	<u>Longitude</u>	<u>Latitude</u>	<u>UTM Zone 9, Datum NAD83</u>	
			<u>Easting</u>	<u>Northing</u>
SMART	131° 41' W	60° 11' N	351000	6675000

The city of Whitehorse is located 190 km west northwest of the property. Many of the businesses that provide services to the mining industry are headquartered in this city. The town of Watson Lake is located 160 km east of the property.

The campsite is situated beside a small pond (1st Lake) which was adequate to supply water for the camp in 2006. A deeper pond (2nd Lake) is 140 metres east of the campsite and is a more reliable source of water for camp and drill purposes. Gravity feed from 2nd Lake to the campsite is possible.

Figure No. 1 - Location Map

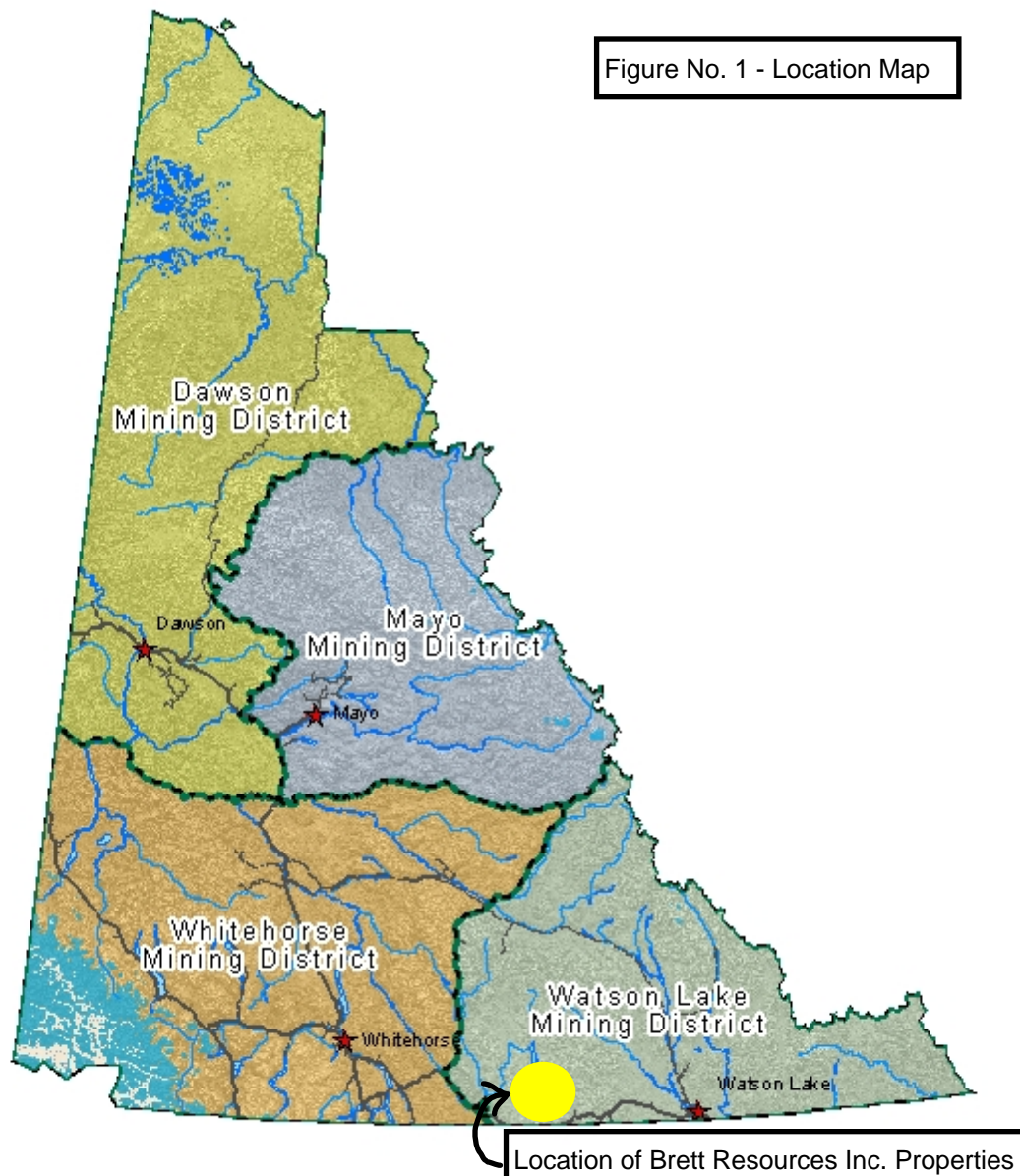

Location of Brett Resources Inc. Properties

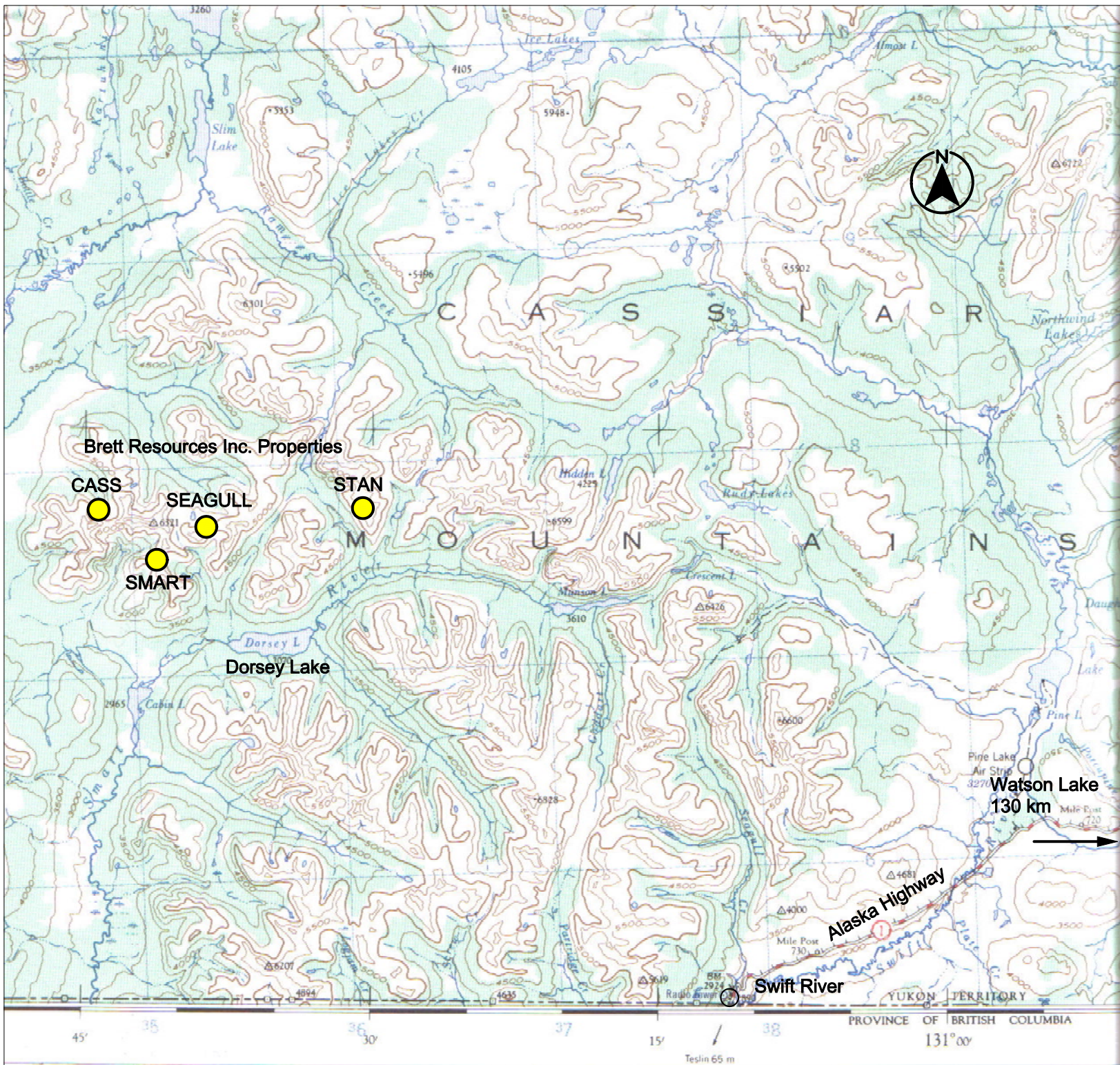
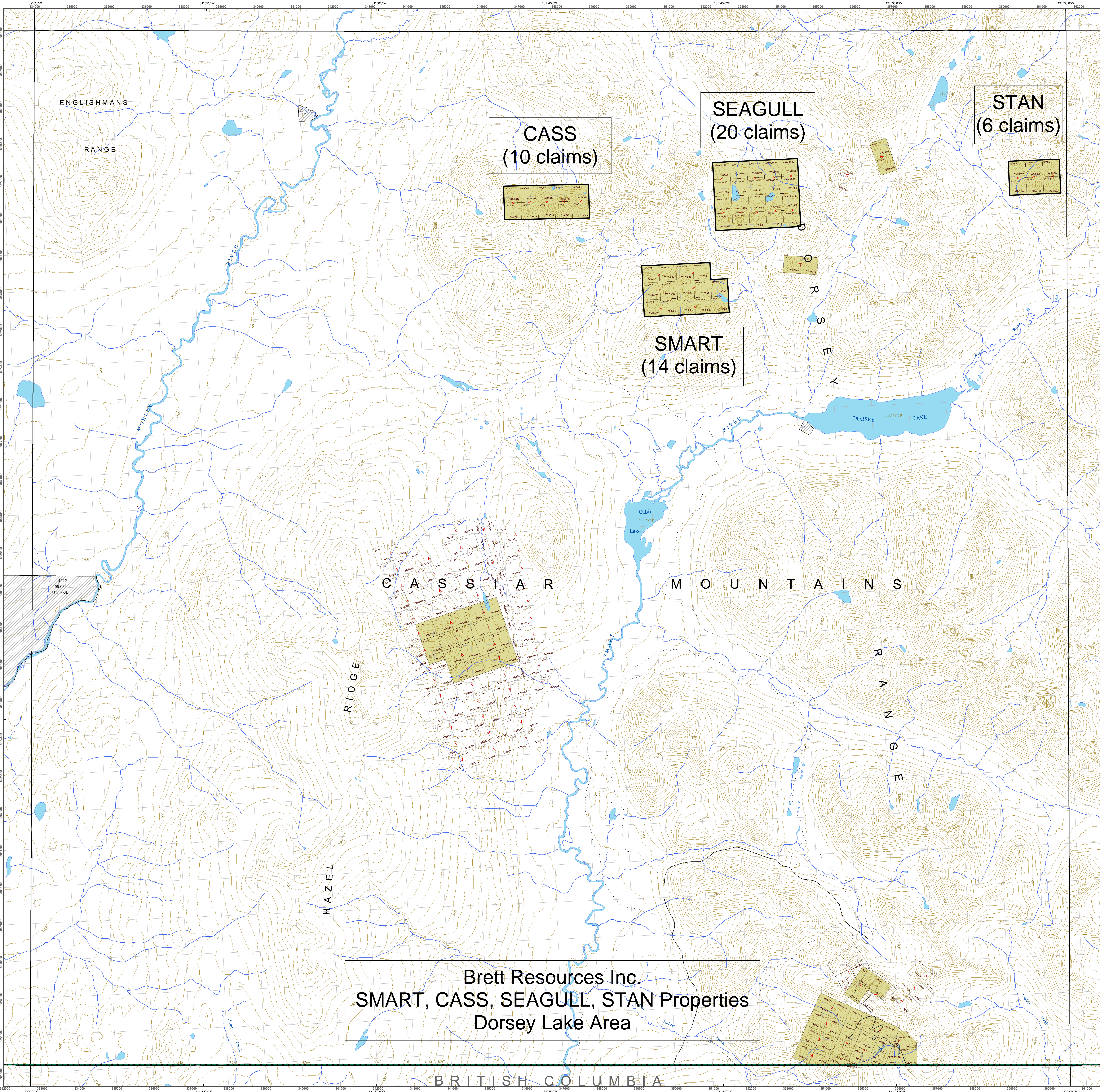

**Figure No. 2
Project Location**

Universal Transverse Mercator Projection,
Interim corrections 1979
© 1979, Her Majesty the Queen in Right of Canada,
Department of Energy, Mines and Resources.

NTS 105B mapsheet
WOLF LAKE
YUKON TERRITORY
Approximate
Scale 1:250,000
1 Inch to 4 Miles Approximately





Brett Resources Inc.
 SMART, CASS, SEAGULL, STAN Properties
 Dorsey Lake Area

Disclaimer:
 This map is a compilation of data obtained from many sources. As such, the Mining Lands Branch accepts no responsibility for errors, inaccuracies, or omissions. Where the map differs from the actual positions on the ground, the ground location has precedence.

Category A Land - Contact First Nation for staking
 For mining claim information, please contact the Mining Recorder's Office for the appropriate mining district:
 Whitehorse District Office
 Rm 102 - 300 Main St
 Whitehorse, YT Y1A 2B5
 Ph: (867) 667-3190 Fax: (867) 667-5150
 email: whitehorse.mining@gov.yk.ca

Clawson District Office:
 Box 249
 Dawson City, YT Y0B 1G0
 Ph: (867) 993-5343 Fax: (867) 993-6747
 email: dawson.mining@gov.yk.ca

Watson District Office:
 Box 269
 Watson Lake, YT Y0A 1G0
 Ph: (867) 536-7266 Fax: (867) 536-7542
 email: watson.mining@gov.yk.ca

Mayo District Office:
 Box 10
 Mayo, YT Y0B 1M0
 Ph: (867) 696-2296 Fax: (867) 696-2617
 email: mayo.mining@gov.yk.ca

Sources:
 Mining claim locations obtained from staking sketches except for Global Positioning System (GPS) located claims.
 1:50000 scale digital topography obtained from Natural Resources Canada National Topographic System data.
 Survey data obtained from Natural Resources Canada Legal Surveys Division. For more information, please contact:
 Natural Resources Canada Legal Surveys Division, Whitehorse
 Rm 225 - 300 Main St
 Whitehorse, YT Y1A 2B5
 Ph: (867) 667-3950 Fax: (867) 393-6707
 email: land.disposition@gov.yk.ca

Lands Information obtained from Energy, Mines and Resources Lands Branch. For more information, please contact:
 Energy, Mines and Resources Lands Branch
 Rm 320-300 Main St
 Whitehorse, YT Y1A 2B5
 Ph: (867) 667-5215 Fax: (867) 393-6285
 email: land.disposition@gov.yk.ca

Agricultural Information obtained from Energy, Mines and Resources Agriculture Branch. For more information, please contact:
 Energy, Mines and Resources Agriculture Branch
 Rm 320 - 300 Main St
 Whitehorse, YT Y1A 2B5
 Ph: (867) 667-5838 Fax: (867) 393-6222

Interim Protected Land Claims Information obtained from Indian and Northern Affairs Canada, Claims and Indian Government Mapping. For more information, please contact:
 Claims and Indian Government
 Rm 420 - 300 Main St
 Whitehorse, YT Y1A 2B5
 Ph: (867) 667-3814 Fax: (867) 667-3372

Other Resources:
 For access to airports, Mining Assessment Reports, and geology publications:
 Yukon Energy, Mines and Resources Library
 Rm 335 - 300 Main St
 Whitehorse, YT Y1A 2B5
 Ph: (867) 667-3111 Fax: (867) 456-3888
 email: whitehorse.library@gov.yk.ca

Yukon Geological Survey:
 Rm 102 - 300 Main St
 Whitehorse, YT Y1A 2B5
 Ph: (867) 456-3828 Fax: (867) 667-3198
 or:
 2009 2nd Ave
 Whitehorse, YT Y1A 2C6
 Ph: (867) 667-8598 Fax: (867) 393-6232

Yukon Geological Survey Maps and Publications are available by emailing: map_sales@gov.yk.ca or can be downloaded from: www.geology.gov.yk.ca

Online Resources:
 Mining claims maps are also available online at the Yukon Mining Recorder Website: www.yukonminingrecorder.ca
 Yukon Geological Survey Maps, Profiles, and Publications are also available at the Yukon Geological Survey Website: www.geology.gov.yk.ca

105B04

MINING CLAIMS

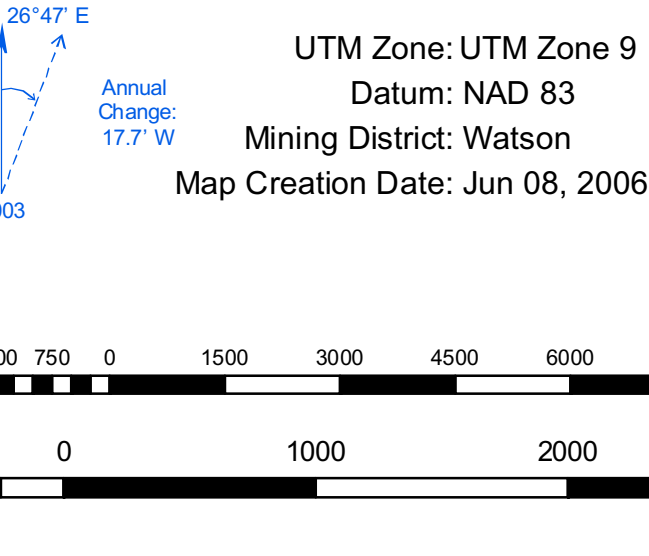

105C08	105B05	105B06
105C01	105B04	105B03
104N16	104O13	104O14

Mining

- Blowing Direction
- Pit Baselines
- Mining District Boundaries

Claim Status

- Active Quartz Claim
- Active Placer Claim
- Expired Claim

Coal

- Coal Exploitation Licence
- Coal Mining Lease
- Expired Licence or Lease

Areas Withdrawn from Staking

- First Nation Interim Protected Lands
- Parks and Special Management Areas

Areas Not Withdrawn from Staking

- Parks and Special Management Areas

First Nation Settlement Land

Category

- A
- B
- FS

First Nations Surveyed Lands

Category

- A
- B
- FS

NRCan Legal Survey Cadastral

- First Nations Community Lots
- Special Access Rights through FN Lands
- Mineral Claims
- Community Land Transfers (Order in Council)
- Land Dispositions (Lots)
- Easements

EMR Lands

- Land Disposition
- Land Application
- Agricultural Disposition
- Agricultural Application
- Phy Council Orders
- Notations

Mapsheet Index

- 1:10000 Mineral Index
- 1:50000 Mineral Index

Base Map Features

Hydrographic

- Waterbody
- Intermittent waterbody
- Underwater sand
- Dry river bed

Topography

- Contours
- Transportation Routes
- Highway
- Main
- Secondary
- Street
- Limited user road
- Tail
- Railway
- Bridge
- Foot Bridge
- Ferry route
- Ford

4.0 MINERAL CLAIMS

Table No. 1 Mineral Claims Details

Note: 'Expiry Dates' are before acceptance of work described in this report.

<u>Claim Name</u>	<u>Grant No.</u>	<u>Expiry Date:</u>	<u>Area (hectares)</u>	<u>Registered Owner:</u>
SMART Property			292.6	
SMART 1	YC29295	Sept 22, 2006		Brett Resources Inc.
SMART 2	YC29296	Sept 22, 2006		Brett Resources Inc.
SMART 3	YC29297	Sept 22, 2006		Brett Resources Inc.
SMART 4	YC29298	Sept 22, 2006		Brett Resources Inc.
SMART 5	YC29299	Sept 22, 2006		Brett Resources Inc.
SMART 6	YC29300	Sept 22, 2006		Brett Resources Inc.
SMART 7	YC29301	Sept 22, 2006		Brett Resources Inc.
SMART 8	YC29302	Sept 22, 2006		Brett Resources Inc.
SMART 9	YC29303	Sept 22, 2006		Brett Resources Inc.
SMART 10	YC29304	Sept 22, 2006		Brett Resources Inc.
SMART 11	YC29305	Sept 22, 2006		Brett Resources Inc.
SMART 12	YC29306	Sept 22, 2006		Brett Resources Inc.
SMART 13	YC29307	Sept 22, 2006		Brett Resources Inc.
SMART 14	YC29308	Sept 22, 2006		Brett Resources Inc.

5.0 PHYSIOGRAPHY and ACCESSIBILITY

The overall area has long cold winters and short moderate summers. Snow restricts the work season to June to September.

Topography is fairly rugged. Elevations on Smart property range from approximately 1,370 metres (4,500 feet) to 1,680 metres (5,500 feet). The property has been glaciated with U-shaped valleys. The lower areas are treed by conifers. Ground birch and sedges grow in sub-alpine and alpine areas. Close access to streams and ponds for camp or drilling purposes exist. Camp was located adjacent to a pond in the middle of the old drilling area.

A helicopter was used to access the property and set up the campsite. Staging was from an open gravel area adjacent to the south side of the Alaska Highway where it crosses the Smart River.

6.0 HISTORY

1967 - 1974: A bulldozer trail was built from Swift River apparently in the late 1960's, ending near the northwest corner of the present SMART claims. The trail is not driveable.

Assessment Report # 090354 states that *'the area was previously staked in December 1967, as the VIOLA group, for copper, zinc and silver. Trenching was carried out in the 1968 season. It was restaked as the FXE in August 1972. by Cypress Resources Ltd. when minor sampling was done. In July 1974 it was again restaked as FIS and two shallow holes were drilled...A caterpillar road was constructed for the 1974 drilling program.'* 4-wheel drive vehicles were not able to drive this road.

Two diamond drill holes (165 feet) were drilled. The best assays occurred in the top 3 feet of Hole #1 where copper was 2.70 (reported as ppm, likely %) and silver was 1.94 oz/ton. Work prior to 1974 was not filed as assessment.

1977: DC Syndicate (Dome Mines Ltd. & Cominco Ltd.) staked the JC 1 - 8 claims to cover a scheelite and malayaite skarn showing discovered during the course of regional stream silt sampling. 5 stream silts and 6 rock samples were collected in further prospecting. Streams were found to be anomalous in tin and copper. Tungsten (WO_4) up to 4.4% and tin up to 0.96% were assayed in rocks.

1978: The JC claim group was enlarged by staking the JC 9 - 82 claims. An orthophoto of the property was created. Ground magnetic and soil sampling surveys were conducted over a grid and geological mapping was done. 896 soil samples were collected over the main skarn horizon. Stream silt sampling and prospecting was done over the claim group. Detailed rock sampling was done in 18 trenches.

A 3,000 ft (914 m) skarn horizon with significant tin mineralization was outlined. 2.5 years work was applied to the JC 1 - 8 claims and diamond drilling was recommended.

1979: Eight diamond drill holes (804.7 m) were drilled along the Main Zone skarn trend. Additional geological mapping and grid soil sampling was done.

1980: Fourteen diamond drill holes (916.8 m) were drilled along the Main Zone. The work was not filed for assessment.

Tin mineralization generally occurred as cassiterite associated with magnetite and sulphides in a 75 ft - 125 ft (23 m - 38 m) thick horizon of calcareous sediments replaced by skarn occurring over a quartz monzonite intrusive.

1981: One diamond drill hole (145.4 m) was drilled on coincident magnetic and tin soil anomalies in the northwest corner of the JC claim group, between the present SMART and CASS claims. Nothing of economic significance was encountered.

Eight diamond drill holes (1,527.1 m) were drilled along the Main Zone.

The presence of a well developed skarn was by now established. Down dip extensions of the skarn appeared to have lower tin content than in the previous years' drill holes. At the end of 1981 estimated mineral resource values at the 'JC deposit' were variously calculated at:

- 4,489,000 tons grading 0.28% Sn with cutoff grade 0.10% Sn
- 2,001,500 tons grading 0.41% Sn with cutoff grade 0.20% Sn
- 1,250,000 tons grading 0.54% Sn with cutoff grade 0.30% Sn
- 1,957,500 tons grading 0.45% Sn with no specified cutoff grade

These estimates are not compliant with National Instrument 43-101 and are not considered as current resources or reserves.

1982: Five diamond drill holes (725.1 m) were drilled; four on the eastern extension of the Main Zone and one on the north part of the property. The work was not filed for assessment.

2005: The present SMART claims were staked for Brett Resources Inc.

7.0 EXPLORATION PROGRAM - 2006

7.1 Economic Targets and Work Done

Rock sampling was done in the area known as the JC Deposit, where extensive work including diamond drilling had been done in the 1970's and 1980's. The economic target of the 2006 survey was skarn hosted tin.

Mobilization to the Smart Property and camp construction started July 14, 2006. Work was completed July 29 and demobilization on July 30. 60 rock samples were collected. 8.76 kilometres of ground magnetometer survey were completed.

7.2 Sampling Method and Approach

Old trenches from historic work were cleared of sloughed debris with pick and shovel and rock chip samples were collected from the re-exposed bedrock. Sites where rock samples were collected were described and a few structural measurements were made. No detailed geological mapping was done. Rock samples were bagged and tied prior to shipment. Rock samples were representative grabs or chips over a certain distance as described for each sample in Appendix A – Rock Sample Descriptions.

A Geometrics Model G816 proton magnetometer was used to discover locations of magnetite bearing skarn east of the old drilling area of the JC Deposit. The Geometrics G816 measures the earth's total field intensity with a 1 gamma sensitivity. Survey lines were oriented north-south 100 metres apart and readings were taken at 20 metre intervals along the lines. Data is presented in tables in Appendix D - Magnetic Survey Data.

A compass and hipchain were used for orientation and distance measurement for the magnetometer survey lines. A GPS instrument was used to determine the UTM coordinates of sample locations and survey lines.

7.3 Laboratory Method in Sample Preparation and Analyses

All samples were sent to ACME Analytical Laboratories Ltd. of Vancouver, B.C. Their laboratory methods are described in Appendix B – Analytical Methods. Rock samples were analysed using ACME lab's Analysis Group 7PF. Determination is by Inductively Coupled Plasma (ICP) emission spectrometry. Sodium peroxide fusion is used on refractory elements (including tin and tungsten). 10 elements were analysed for in the rock samples.

All lab results are in Appendix C – Analytical Data. Concentrations are reported in percent.

8.0 GEOLOGY

8.1 Regional Geology:

The area of the Smart property is within the Ominica Crystalline Belt of the northern Cordillera. In the general area of the property occur sedimentary rocks of the of lower Carboniferous age and older Swift River Group belonging to the Yukon - Tanana Terrane. These are unconformably overlain by sediments and volcanic fragmental rocks of Carboniferous to Permian age Klinkit Group of the Overlap Assemblages. These stratigraphic groups are intruded by granites and monzonites of mid - Cretaceous age Seagull Batholith.

8.2 Local Geology:

At the SMART property, quartzite and carbonate are intruded by a ridge like lobe of Seagull Batholith granite. The carbonate horizon is 30 - 35 m thick. The granite lobe and carbonate horizon strike east southeast and dip approximately 23° south. Tin bearing skarn has developed in the carbonate just above the contact with the granite. The skarn horizon and underlying intrusion are disrupted by northeast striking, steeply dipping faults.

The skarn zone is traceable for 850 m along strike between the campsite and 'Pass' area. It extends up dip from the granite contact for 70 to 100 m. The down dip extension of the skarn is over 90 m and remains open. On some sections the entire thickness of the carbonate is replaced by skarn. The surrounding quartzite is generally not altered.

The limestone horizon hosting the skarn zone extends over a kilometre southeast from the known JC deposit. This extension is accompanied by a magnetic anomaly (see Magnetic Survey, below).

9.0 SURVEY RESULTS

9.1 Rock Sampling

Many of the samples collected in this survey correspond roughly with old samples collected in the historic work. An exact one-to-one correlation of samples was not always systematically attempted, however. The rocks tended to be garnet diopside magnetite skarn developed in calc-silicate rocks and limestone. Quartzite occurred stratigraphically above and below the carbonate.

Rock samples from old trenches between the camp and the 'Pass' area generally confirmed the historic results. Of 27 samples collected in the 'Lakes' area, 11 were over 0.50% Sn and three were over 1.0% Sn. 17 samples were collected in the 'Pass' area; 5 were over 0.50% Sn and one sample had 4.04% Sn over 0.15 m.

9.2 Magnetic Survey

Survey Line 300E had an anomaly between 60N and 40S where the total field magnetic reading dipped and rose to anomalous low and high values. This is in the vicinity of the old trenching work in the 'pass' area.

Line 400E had mag high anomalies at 80S and 200S.

Line 500E had a strong anomalous high at 20N. Another, weaker anomaly occurred at 340S.

Line 600E had a discrete anomaly at 260S.

Line 700E had two weak low anomalies between 80S and 240S, possibly flanking a subtle high at 160S. Three high spikes occur at 380S and 520S.

Line 800E showed no obviously significant variance in readings other than possible weak anomalies near the north and south ends.

Line 900E had weak anomalies at the north end and at 660S.

Line 1000E had a very high spike at 160N and another anomalous high at 700S.

Line 1100E had an anomalous high at 60N with strong lows north and south of there. Another anomalous high value occurred at 820S.

Lines 1200E and 1300E showed no significant variance in readings.

The strongest magnetic anomaly occurs on Lines 1000E and 1100E north of approximately 0S. This anomaly appears to extend westward to the north ends of Lines 700E and 900E. Lines 1200E and 1300E did not extend far enough north to test the eastward continuance of this anomaly.

The magnetic anomalies in the middle and southern parts of Lines 600E, 1000E and 1100E mentioned above, and other more subtle anomalies may be related to magnetic deposits.

Two main anomalous magnetic areas or trends are recognized.

Trend A: the northern ends of Lines 1000E and 1100E show very strong variance in values over approximately 200 m. This anomaly is at the south end of a topographic linear oriented north-south extending at least 2 km north. A major geologic structure such as a fault or a strongly magnetic body can be inferred to be the cause of this significant anomaly.

Trend B: this trend extends from the 'pass' area southeast to the lake at the eastern boundary of the property. This trend coincides with a limestone horizon as shown in the geological map in Assessment Report 091062 and the government geological map (Yukon Geological Survey Open File 2004-2) and is considered the eastward extension of the limestone horizon at the JC deposit.

9.3 UTM Coordinates of Old Diamond Drill Holes

The locations of most of the old diamond drill holes were found and their UTM coordinates were determined for future reference. The holes were identified by their positions on old maps and evidence at the sites such as timbers or casing pipes sticking out of the ground. The data is presented in Appendix E - Diamond Drill Hole Locations.

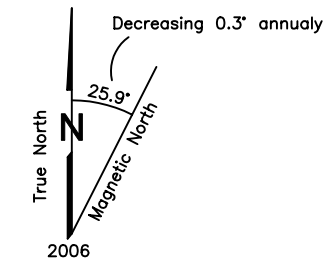
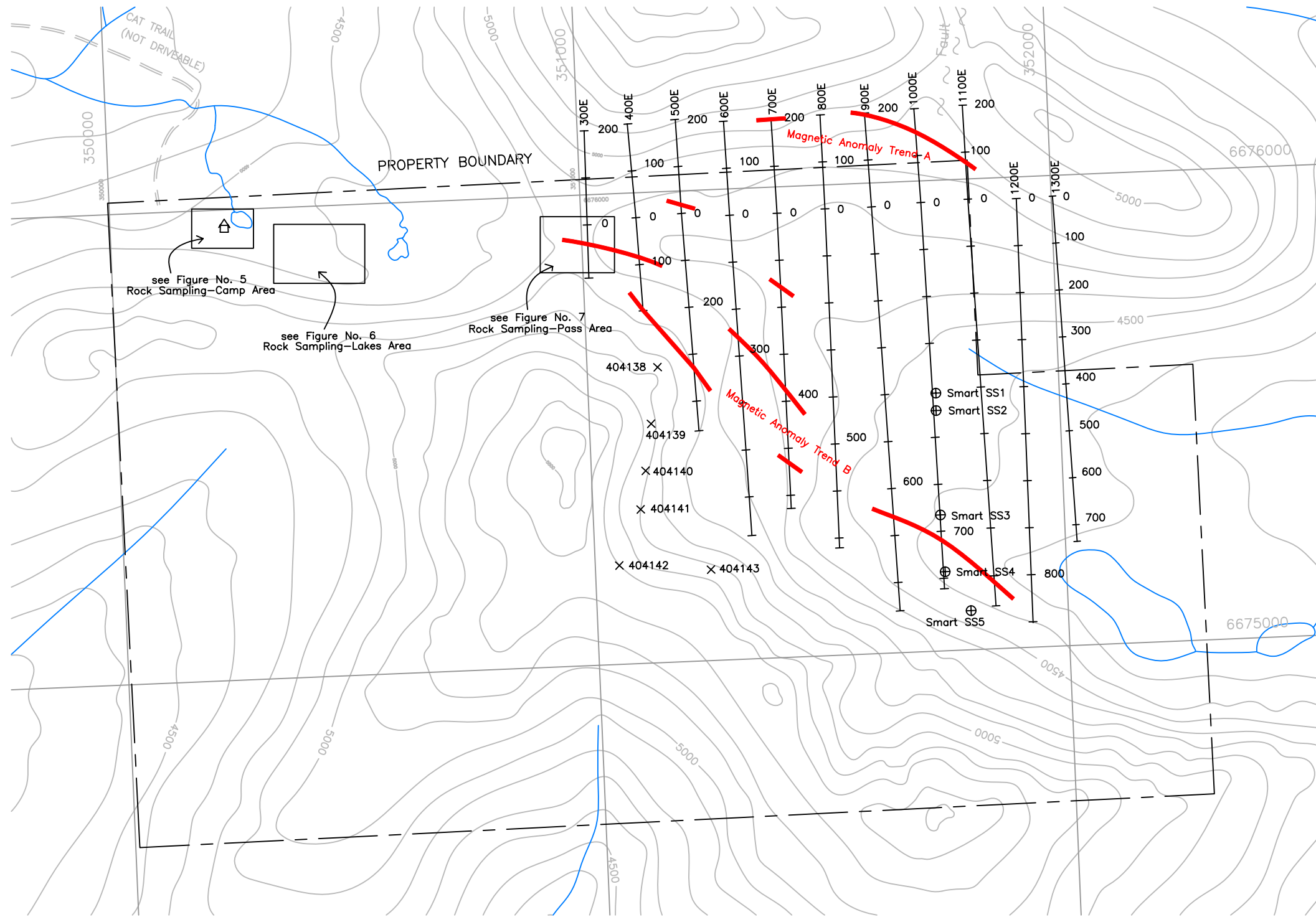

LEGEND

- TOPOGRAPHIC CONTOUR & ELEVATION
CONTOUR INTERVAL 100 FEET
- CREEK & POND
- DIAMOND DRILL HOLE SITE
& HORIZONTAL PROJECTION
- CAMPSITE
- X sample# ROCK SAMPLE
- ⊕ sample# STREAM SEDIMENT SAMPLE
- MAGNETOMETER SURVEY

- Note:
- See Appendix A for Rock Sample Descriptions and UTM coordinates.
 - See Appendix C for all assay and geochem results.

UTM Coordinate System
Map Datum: NAD 83
Zone: 9

Rock Assay Results

Sample No.	Sn (%)	Width (m)
404138	<0.01	grab
404139	<0.01	grab
404140	<0.01	grab
404141	<0.01	grab
404142	<0.01	grab
404143	<0.01	grab

Stream Geochem Results

Sample No.	Sn (ppm)
Smart SS1	5
Smart SS2	15
Smart SS3	9
Smart SS4	6
Smart SS5	13

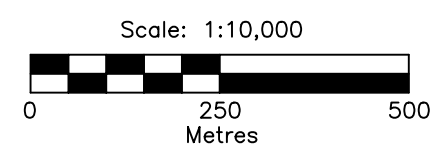

BRETT RESOURCES INC.

**SMART PROPERTY – JC Prospect
Geochem Sampling and
Magnetometer Survey**

Watson Lake Mining District, Yukon Territory

NTS Mapsheet: 105B4

Date: Sept 25, 2006

Drawn by: RT, BH

Fig.No. 4

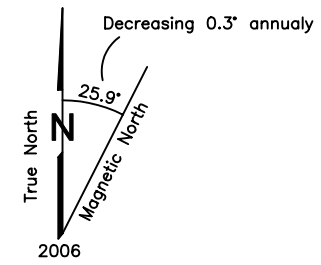

Rock Assay Results

Sample No.	Sn (%)	Width (m)
404038	0.02	0.25
404039	0.05	1.2
404084	0.04	grab
404085	0.01	grab
404086	0.14	grab
404098	<0.01	1.2
404099	0.01	0.6
404100	0.01	1.5

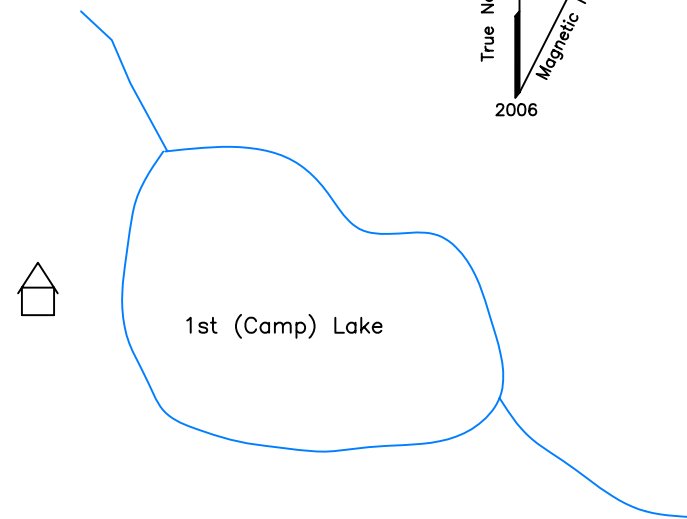





404039, 404084 X
404085 X
404086 X

404038
404098
404099
404100

Trench TR 7356 E

LEGEND

-  CAMP
-  CREEK & POND
-  sample# TRENCH SAMPLE
-  sample# ROCK SAMPLE

Note:

1. Trenches are labeled same as in historic work (see Assessment Report 090462).
2. See Appendix A for Rock Sample Descriptions and UTM coordinates.
3. See Appendix C for all assay results.

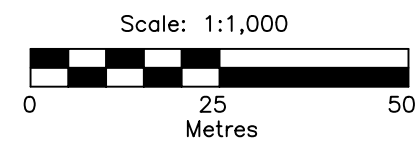

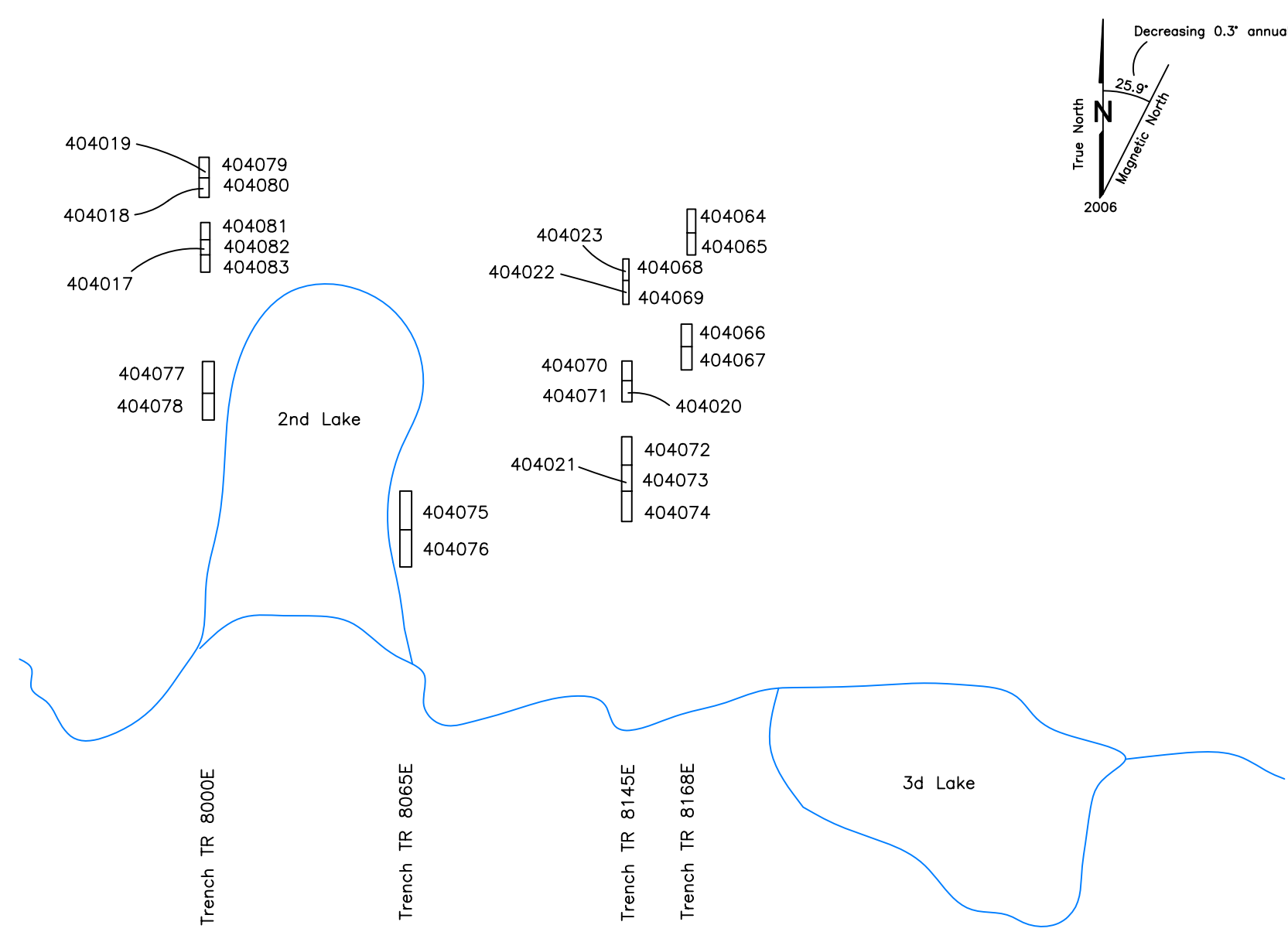

BRETT RESOURCES INC.	
SMART PROPERTY – JC Prospect	
Rock Sampling	
Camp Area	
Watson Lake Mining District, Yukon Territory	
NTS Mapsheet: 105B4	Date: Sept 25, 2006
Drawn by: RT, BH	Fig.No. 5



Rock Assay Results

Sample No.	Sn (%)	Width (m)
404017	1.37	0.15
404018	0.90	0.40
404019	0.23	0.35
404020	0.91	0.10
404021	<0.01	0.40
404022	1.18	0.30
404023	1.48	0.35
404064	0.73	1.5
404065	0.57	1.5
404066	0.13	1.5
404067	0.22	1.0
404068	0.80	1.5
404069	0.48	1.5
404070	0.23	1.0
404071	0.14	1.0
404072	0.07	1.5
404073	0.11	0.8
404074	0.06	1.0
404075	0.17	1.5
404076	0.07	1.4
404077	0.07	1.6
404078	0.11	1.2
404079	0.97	1.5
404080	0.77	1.5
404081	0.10	1.0
404082	0.75	0.7
404083	<0.01	0.6

LEGEND

-  CREEK & POND
-  TRENCH SAMPLE
-  ROCK SAMPLE

- Note:
1. Trenches are labeled same as in historic work (see Assessmet Report 090462).
 2. See Appendix A for Rock Sample Descriptions and UTM coordinates.
 3. See Appendix C for all assay results.

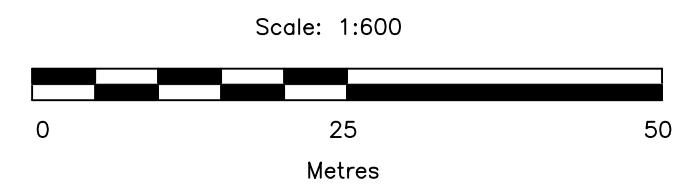

BRETT RESOURCES INC.	
SMART PROPERTY – JC Prospect	
Rock Sampling	
Lakes Area	
Watson Lake Mining District, Yukon Territory	
NTS Mapsheet: 105B4	Date: Sept 25, 2006
Drawn by: RT, BH	Fig.No. 6

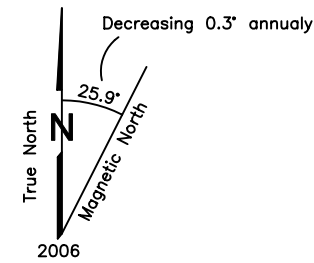

Rock Assay Results

Sample No.	Sn (%)	Width (m)
404024	0.13	0.35
404024a	0.03	2.1
404025	0.02	3.5
404026	4.04	0.15
404027	0.13	1.5
404028	0.93	1.5
404087	0.09	1.1
404088	0.10	1.0
404089	0.35	1.1
404090	0.74	0.5
404091	0.08	0.2
404092	0.62	0.1
404093	0.54	0.1
404094	<0.01	0.1
404095	<0.01	1.0
404096	<0.01	1.5
404097	<0.01	1.5
Malayaite a	<0.01	grab
Malayaite b	0.26	grab

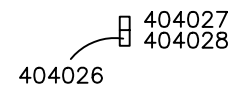
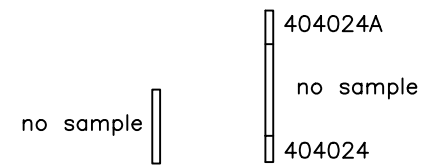

Trench TR 9951E

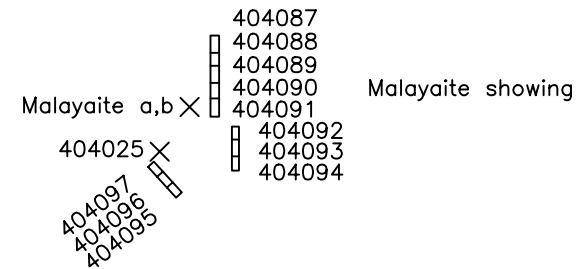

Trench TR 10062E
Trench TR 10092E
Trench TR 10104E

Trench TR 9550E

Trench TR 9600E

LEGEND



Note:

1. Trenches are labeled same as in historic work (see Assessment Report 090462).
2. See Appendix A for Rock Sample Descriptions and UTM coordinates.
3. See Appendix C for all assay results.

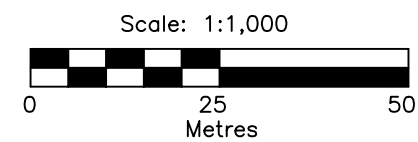

BRETT RESOURCES INC.

SMART PROPERTY – JC Prospect
Rock Sampling
Pass Area

Watson Lake Mining District, Yukon Territory

NTS Mapsheet: 105B4

Date: Sept 25, 2006

Drawn by: RT, BH

Fig.No. 7

Magnetometer Survey - Figure No. 8
Lines 300E, 400E & 500E

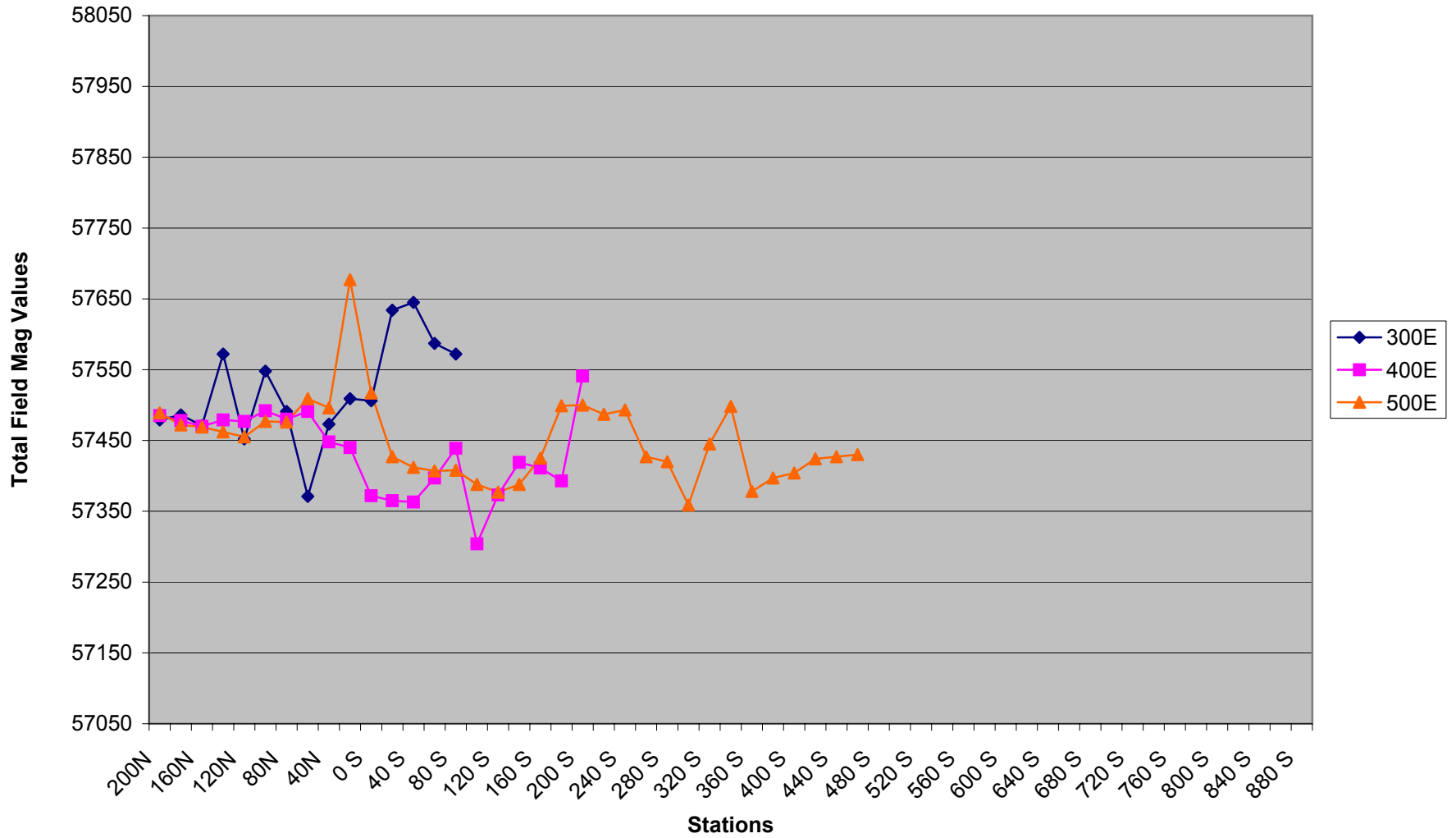

Magnetometer Survey - Figure No. 9
Lines 600E, 700E & 800E

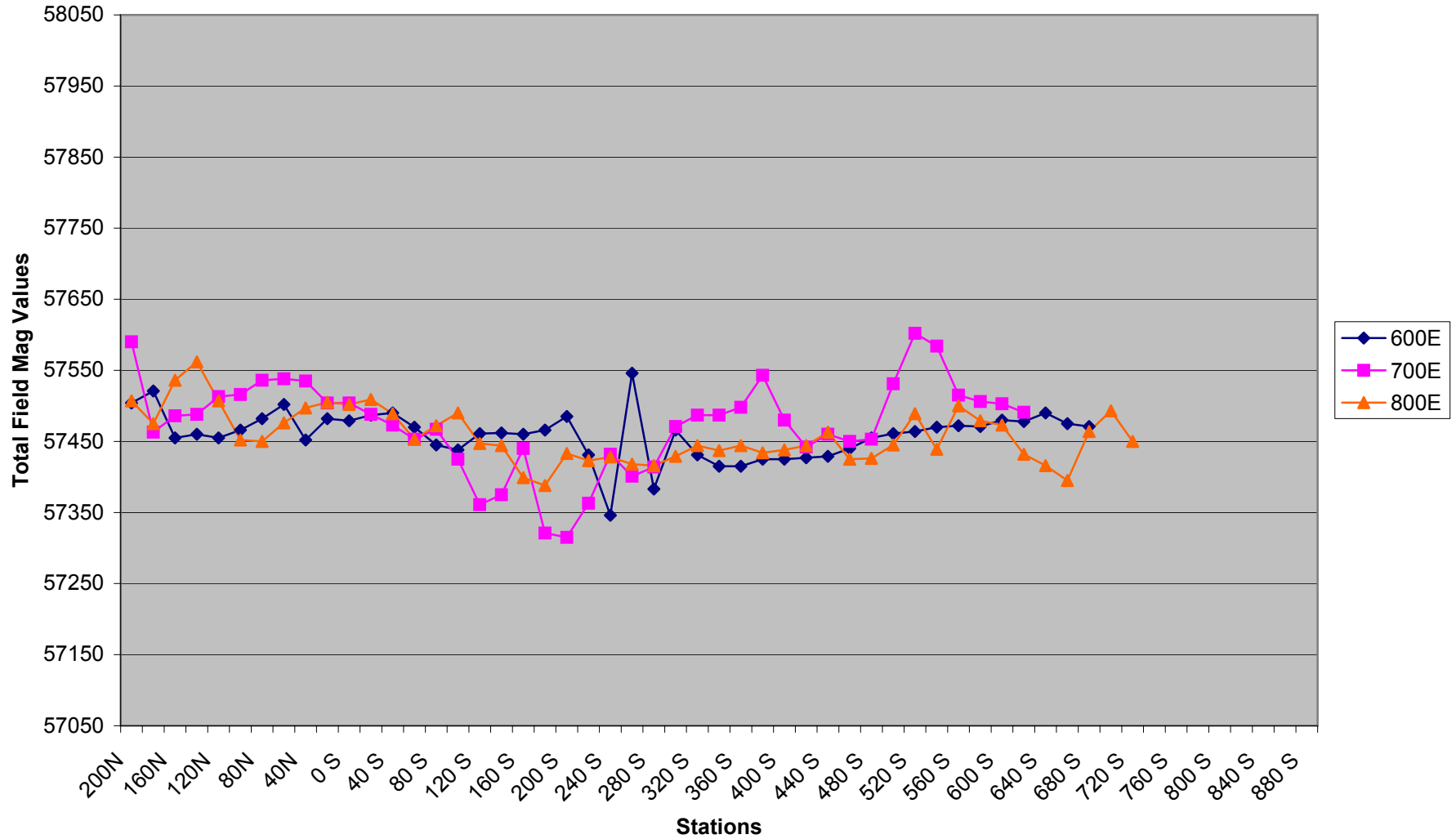

Magnetometer Survey - Figure No. 10
Lines 900E, 1000E, 1100E

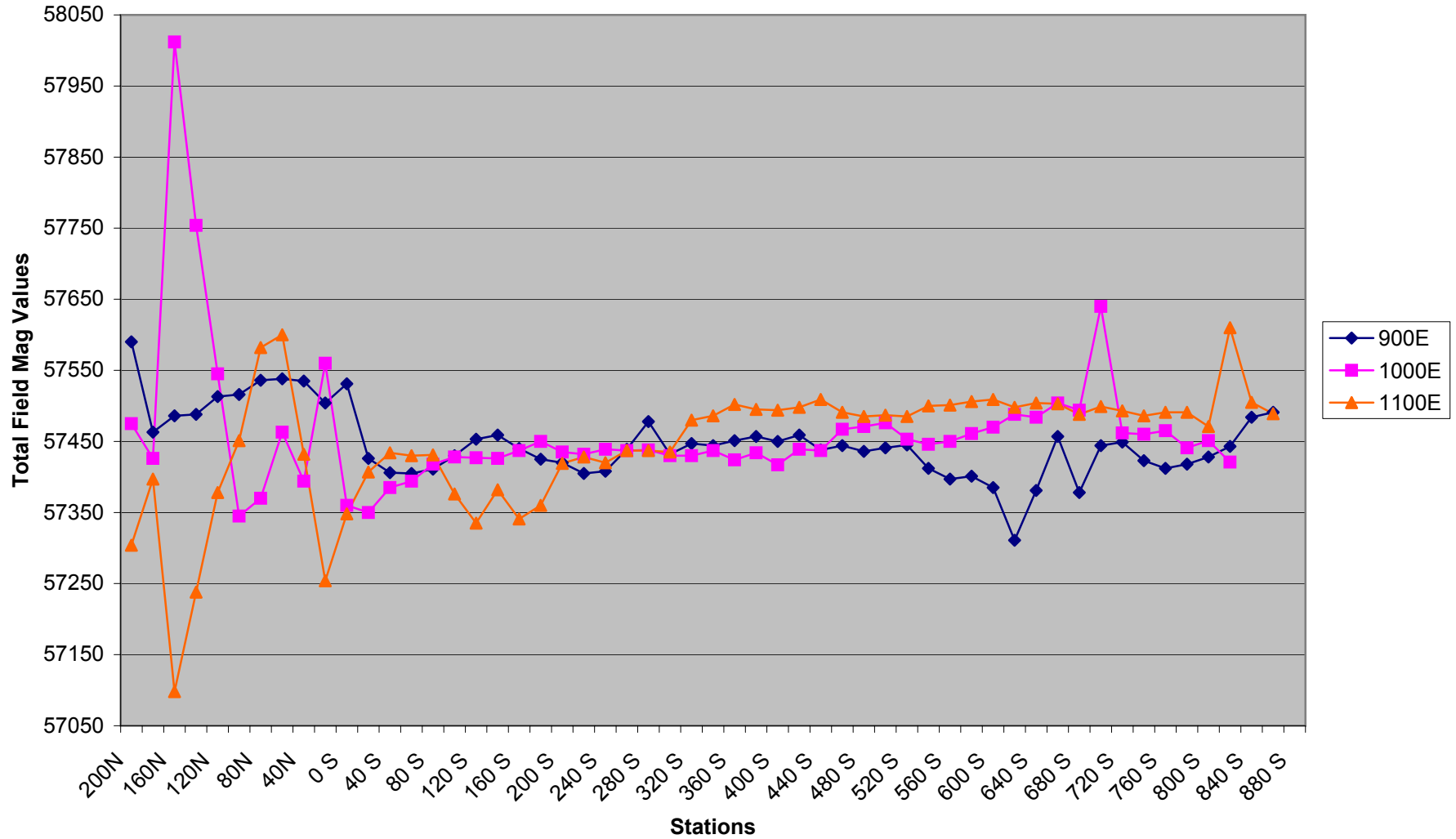

Magnetometer Survey - Figure No. 11
Lines 1200E & 1300E

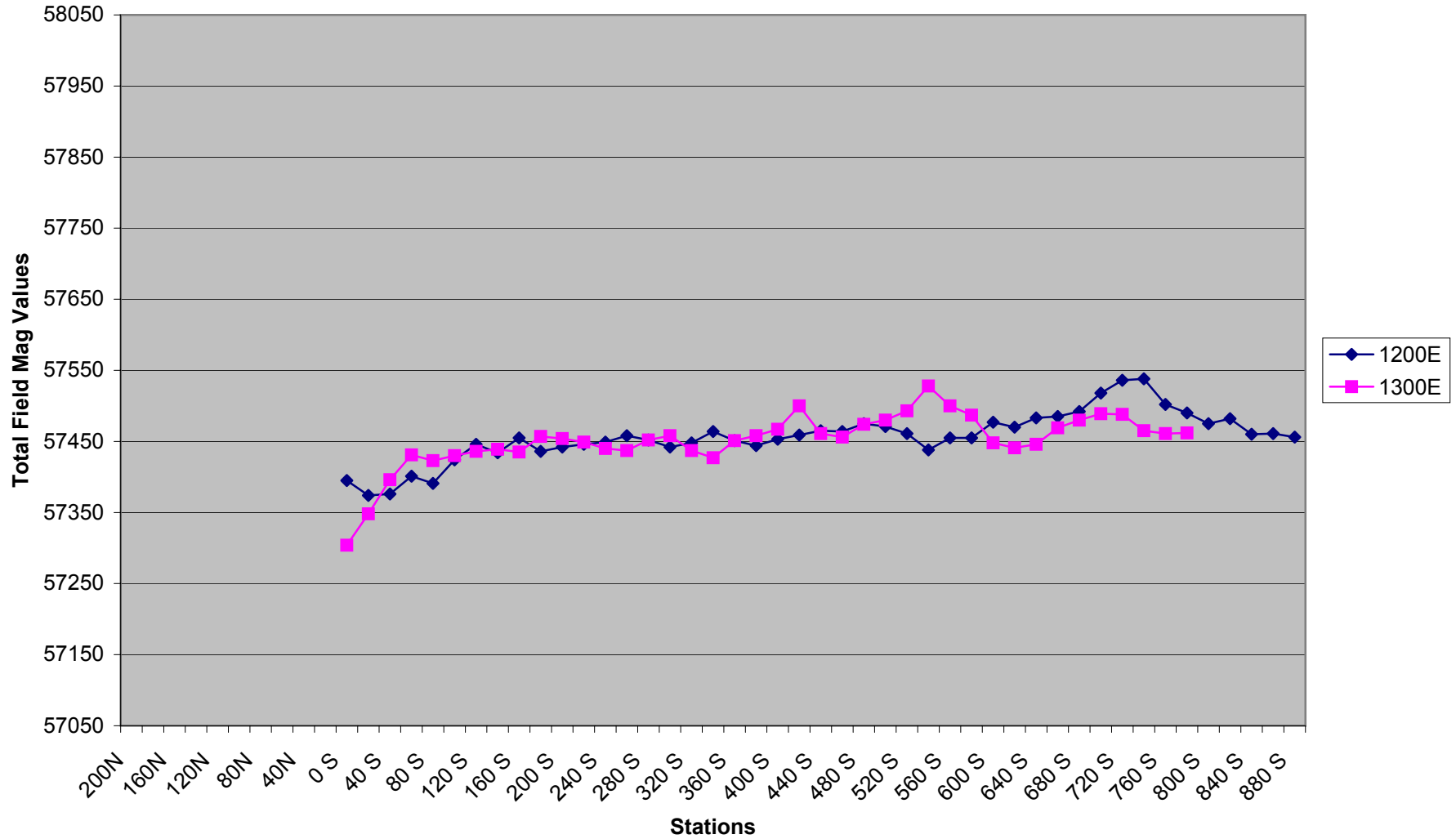

10.0 CONCLUSIONS

1. Rock sampling confirmed the occurrence of tin mineralization in skarn in the area of the historic JC deposit between the campsite and the 'Pass' area.
2. The limestone horizon at the JC deposit drilling area extends southeast from the Pass area approximately 1,200 metres and coincides with the fairly continuous 'Trend B' magnetic anomaly. This could represent a very significant extension of the skarn mineralization of the JC Deposit.
3. Historic prospecting did not discover skarn mineralization over the area where the Trend B magnetic anomaly occurs. This magnetic anomaly is of lower magnitude than the Trend A magnetic anomaly. This may merely indicate that any magnetic skarn mineralization does not crop out on the ground surface along Trend B.
4. Part of the Trend A magnetic anomaly coincides with a north trending fault. The large magnitude of this anomaly's east end requires that the area be prospected and mapped.

11.0 RECOMMENDATIONS

1. Four diamond drill holes (1,200 metres) should be done to extend the known JC deposit eastward toward the Pass area and down dip.
2. An induced potential survey over the area of the 2006 magnetic survey to discover skarn or disseminated mineralization associated with the eastern extension of the JC limestone horizon. A mineralized zone should stand out in good contrast to the barren quartzites occurring stratigraphically above and below the limestone.
3. The limestone horizon associated with the Trend B magnetic anomaly should be intensively prospected for evidence of skarn mineralization between the Pass and the eastern boundary of the property.
4. The area of the Trend A and other magnetic anomalies should be closely prospected.
5. The above work would define eventual drill targets east of the 'Pass' area. The size of the drill program would be determined by results of the precedeing work.

APPENDIX A
ROCK SAMPLE DESCRIPTIONS

Sample No.	Location (NAD83 Coordinates)		Elevation (metres)
	Easting	Northing	
404017			
Picked sample. 15 cm grab from chalcopyrite-rich lens in middle of sample 404082 in trench TR 8000E.			
404018	350393	6675900	
Picked sample. 40 cm chip from magnetite-garnet-chalcopyrite lens within sample 404080 in trench TR 8000E.			
404019	350393	6675900	
Picked sample. 35 cm chip from magnetite-garnet-chalcopyrite lens within sample 404079 in trench TR 8000E.			
404020	350435	6675890	
Picked sample. 10 cm grab from magnetite-chalcopyrite-garnet lens from within sample 404071 in trench TR 8145E.			
404021	350435	6675885	
Picked sample. 40 cm chip from magnetite-pyrite-pyrrhotite-garnet lens from within sample 404073 in trench TR 8145E. Bedding orientation is 110/25° S.			
404022	350436	6675900	1427 m
Picked sample. 30 cm chip from magnetite-chalcopyrite-pyrrhotite lens from within sample 404069 in trench TR 8145E. Heavily mineralized and skarned.			
404023	350436	6675900	1427 m
Picked sample. 35 cm chip from magnetite-chalcopyrite-pyrrhotite lens within sample 404068 in trench TR 8145E. Bedding orientation is 112/25° S.			
404024	350888	6675937	1484 m
From trench TR9600E near south end. 35 cm grab. Heavily limonitic sample. Grey sulphide looks like arsenopyrite, not magnetic. Diopside skarn.			
404024a	350892	6675955	1480 m
From trench TR9600E north end. 2.1 m chip of gossanous diopside skarn in quartzite.			
404025	351024	6675903	1493 m
3.5m chip of subcrop and outcrop. Rusty calc-silicate rock from outcrop approximately 15 m west of trench TR10092E.			
404026	350999	6675936	1497 m
Picked sample. 15 cm grab from within sample 404028 from trench TR9951E. Magnetic.			
404027	350999	6675936	1497 m
From trench TR9951E. 1.5 m chip across true bedding thickness. Dark green diopside-garnet-magnetite-actinolite skarn developed in calc-silicate rock. Malachite. Sample taken from higher in outcrop.			

404028 350999 6675936 1497m
From trench TR9951E. 1.5 m chip across true bedding thickness. Dark green diopside-garnet-magnetite-actinolite skarn developed in calc-silicate rock. Malachite. Sample taken from lower in outcrop.

404038 350257 6675926 1430 m
Picked sample. 25 cm grab from 15 cm x 25 cm chalcopyrite lens in skarn within sample 404199 from trench TR 7356E. Rock here is weakly magnetic.

404039 350172 6675976 1414 m
1.2 m chip from limestone skarn. Not magnetic. Cassiterite stringers parallel to bedding. Minor malachite.

404064 350450 6675901 1431 m
From trench TR 8168E. 2.0 m chip representing 1.5 m true bedding thickness. Bedding orientation is 90/36° S. Garnet-diopside skarn. Dark rock. Magnetite. Chalcopyrite in minor blebs. Local heavy limonite.

404065 350450 6675901 1431 m
From trench TR 8168E. 2.0 m chip representing 1.5 m true bedding thickness. Bedding orientation is 90/20° S.

404066 350441 6675895
From trench TR 8168E. 2.0 m chip representing 1.5 m true bedding thickness. Garnet-diopside skarn. Dirty calc-silicate. Dark rock. Magnetite. Mineralization and skarn occurs erratically in this rock.

404067 350441 6675895
From trench TR 8168E. 2.0 m chip representing 1.0 m true bedding thickness. Bedding orientation is 126/22° S, may be slumped. Garnet-diopside skarn. Dirty calc-silicate with sandy interbeds. Dark rock. Magnetite.

404068 350436 6675900 1427 m
From trench 8145E. 2.0 m chip representing 1.5 m true bedding thickness. Garnet-diopside skarn. Dark rock. Magnetite. Heavy limonite.

404069 350436 6675900 1427 m
From trench 8145E. 2.3 m chip representing 1.5 m true bedding thickness. Garnet-diopside skarn. Magnetite. Heavy limonite.

404070 350435 6675890
From trench 8145E. 1.8 m chip representing 1.0 m true bedding thickness. Garnet-diopside skarn. Dirty calc-silicate. Dark rock. Magnetite.

404071 350435 6675890
From trench 8145E. 2.0 m chip representing 1.0 m true bedding thickness. Garnet-diopside skarn. Dirty calc-silicate. Dark rock. Magnetite. Bedding orientation is 102/27° S

404072 350435 6675885
From trench 8145E. 2.0 m chip representing 1.5 m true bedding thickness.

404073 350435 6675885
From trench 8145E. 1.2 m chip representing 0.8 m true bedding thickness. Bedding orientation is 90/25° S. Diopside skarn in calc-silicate rock. Strong patchy limonite and magnetite. Malachite, chalcopyrite.

404074 350435 6675885
From trench 8145E. 2.0 m chip representing 1.0 m true bedding thickness. Diopside skarn in calc-silicate rock. Strong patchy limonite and magnetite.

404075
From trench TR 8065E. 2.5 m chip representing 1.5 m true bedding thickness. Adjacent to east side of pond. Diopside-garnet skarn in limestone. Magnetite. A few sparry calcite crystals.

404076
From trench TR 8065E. 2.5 m chip representing 1.4 m true bedding thickness. Adjacent to east side of pond. Diopside skarn in limestone. MnO₂.

404077
From trench TR 8000E. 2.0 m chip representing 1.6 m true bedding thickness. Adjacent to west side of pond. Diopside-actinolite-garnet skarn in carbonate. MnO₂.

404078
From trench TR 8000E. 2.0 m chip representing 1.2 m true bedding thickness. Adjacent to west side of pond. Diopside-actinolite-garnet skarn in carbonate. MnO₂.

404079 350393 6675900
From trench TR 8000E. 1.5 m chip representing true bedding thickness. Bedding orientation is 81/35° S. Diopside skarn in limestone. Magnetite. Heavy limonite.

404080 350393 6675900
From trench TR 8000E. 1.5 m chip representing true bedding thickness. Diopside skarn in limestone. Magnetite. Heavy limonite.

404081
From trench TR 8000E. 1.0 m chip representing 0.8 m true bedding thickness. Garnet-diopside skarn in limestone. Magnetite.

404082
From trench TR 8000E. 1.0 m chip representing 0.7 m true bedding thickness. Bedding orientation is 145/30° S. Garnet-diopside skarn in limestone. Magnetite. 15 cm wide chalcopyrite lens. Malachite.

404083
From trench TR 8000E. 1.2 m chip representing 0.6 m true bedding thickness. Garnet-diopside skarn in limestone. Magnetite. Malachite.

404084 350171 6675980
Grab from outcrop. Limestone skarn.

404085 350171 6675980
Grab from outcrop. Limestone skarn. Malachite.

404086 350171 6675980
Grab from outcrop. Limestone skarn.

404087
From trench TR10092E. 2.0 m chip representing 1.1 m true bedding thickness. Diopside-garnet skarn.

404088

From trench TR10092E. 1.90 m chip representing 1.0 m true bedding thickness. Bedding orientation is 115/30° S. Diopside-garnet skarn.

404089

From trench TR10092E. 2.0 m chip representing 1.1 m true bedding thickness. Diopside-garnet skarn. Spotty malachite.

404090

From trench TR10092E. 2.0 m chip representing 0.5 m true bedding thickness. Diopside-garnet skarn. Malayaite occurs as siliceous white crusts on fracture and weathared surfaces; mineral identified with ultraviolet lamp.

404091

From trench TR10092E. 2.0 m chip representing 0.2 m true bedding thickness. Diopside-garnet skarn. Spotty malachite.

404092

From trench 10104E. 2.0 m chip representing 0.1 m true bedding thickness. Calc-silicate skarn weathering white. Malayaite occurs as siliceous white crusts on fracture and weathared surfaces; mineral identified with ultraviolet lamp.

404093

From trench 10104E. 2.0 m chip representing 0.1 m true bedding thickness. Bedding orientation is 112/30° S. Calc-silicate skarn weathering white. Malayaite occurs as siliceous white crusts on fracture and weathared surfaces; mineral identified with ultraviolet lamp.

404094

From trench 10104E. 2.0 m chip representing 0.1 m true bedding thickness. Calc-silicate skarn weathering white. Malayaite occurs as siliceous white crusts on fracture and weathared surfaces; mineral identified with ultraviolet lamp.

404095

From trench 10062E. 2.1 m chip representing 1.0 m true bedding thickness. Calc-silicate skarn.

404096

From trench 10062E. Bedding orientation is 112/30° S. 1.9 m chip representing 1.5 m true bedding thickness. Calc-silicate skarn.

404097

From trench 10062E. 2.0 m chip representing 1.5 m true bedding thickness. Calc-silicate skarn. Malayaite.

404098 350257 6675926 1430 m

From trench TR 7356E. 1.2 m chip representing true bedding thickness. Skarn.

404099 350257 6675926 1430 m

From trench TR 7356E. 1.0 m chip representing 0.6 m true bedding thickness. Skarn. Weakly magnetic. 25 cm chalcopryrite lens.

404100 350257 6675926 1430 m

From trench TR 7356E. 3.0 m chip representing 1.5 m true bedding thickness. Skarn.

404138 351150 6675628 1555m

Grab from limestone outcrop for character determination.

404139 351131 6675506 1589m
Grab from limestone outcrop for character determination.

404140 351117 6675405 1585m
Grab from limestone outcrop for character determination.

404141 351103 6675325 1583m
Grab from limestone outcrop for character determination.

404142 351051 6675208 1606m
Grab from limestone outcrop for character determination.

404143 351247 6675191 1558m
Grab from limestone outcrop for character determination.

Malayaite a

From adjacent to trench TR 10092E. Grab of banded calc-silicate rock. White hard nodular crusts on weathered surface fluoresce in ultraviolet light.

Malayaite b

From adjacent to trench TR 10092E. Grab of banded calc-silicate rock. White hard crusts on weathered surface fluoresce in ultraviolet light.

APPENDIX B
ANALYTICAL METHODS



METHODS AND SPECIFICATIONS FOR ANALYTICAL PACKAGE GROUP 4B - WHOLE ROCK TRACE ELEMENTS BY ICP-MS

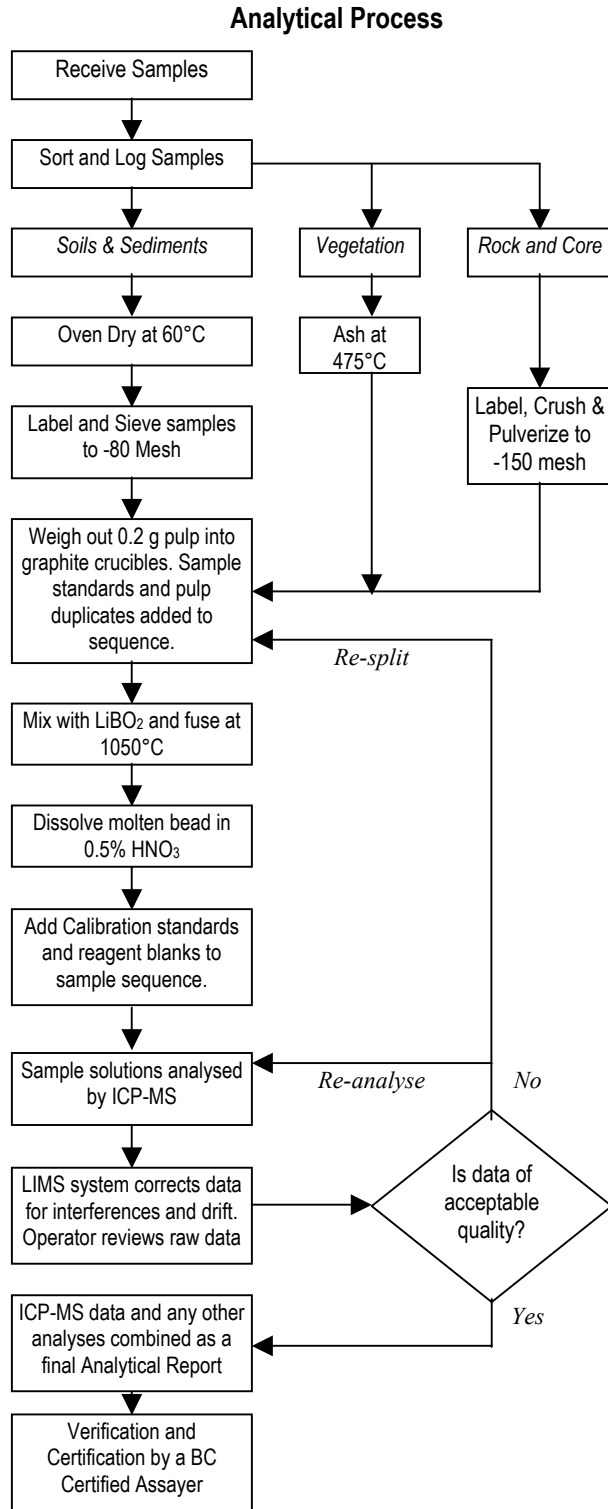

Comments

Sample Preparation

All samples are dried at 60°C. Soil and sediment are sieved to -80 mesh (-177 µm). Moss-mats are disaggregated then sieved to yield -80 mesh sediment. Vegetation is pulverized or ashed (475°C). Rock and drill core is jaw crushed to 70% passing 10 mesh (2 mm), a 250 g riffle split is then pulverized to 95% passing 150 mesh (100 µm) in a mild-steel ring-and-puck mill.

Sample Digestion

A 0.2 g samples aliquot is weighed into a graphite crucible and mixed with 1.5 g of LiBO₂ flux. The flux/sample charge is heated in a muffle furnace for 15 minutes at 1050°C. The molten mixture is removed and immediately poured into 100 mL of 5% HNO₃ (ACS grade nitric acid in de-mineralised water). The solution is shaken for 2 hours then an aliquot is poured into a polypropylene test tube. Calibration standards, verification standards and reagent blanks are added to the sample sequence.

Sample Analysis

Sample solutions are aspirated into an ICP mass spectrometer (Perkin-Elmer Elan 6000 or 9000) for the determination of the basic package consisting of the following 34 elements: Ba, Co, Cs, Ga, Hf, Nb, Rb, Sn, Sr, Ta, Th, Ti, U, V, W, Y, Zr, La, Ce, Pr, Nd, Sm, Eu, Gd, Tb, Dy, Ho, Er, Tm, Yb and Lu. A second sample split of 0.5 g is digested in Aqua Regia and analysed by ICP-MS (see Group 1DX) to determine: Au, Ag, As, Bi, Cd, Cu, Hg, Mo, Ni, Pb, Sb, Se, Tl and Zn.

Quality Control and Data Verification

An Analytical Batch (1 page) comprises 34 samples. QA/QC protocol incorporates a sample-prep blank (SI or G-1) carried through all stages of preparation and analysis as the first sample, a pulp duplicate to monitor analytical precision, a -10 mesh rejects duplicate to monitor sub-sampling variation (drill core only), two reagent blanks to measure background and aliquots of in-house Standard Reference Materials like STD SO-18 to monitor accuracy. STD SO-18 was certified in-house against Certified Reference Materials including CANMET SY-4 and USGS AGV-2, G-2, BCR-2 and W-2.

Raw and final data undergo a final verification by a British Columbia Certified Assayer who signs the Analytical Report before it is released to the client. Chief Assayer is Clarence Leong, other certified assayers are Leo Arciaga Marcus Lau, Jacky Wang and Ken Kwok.



METHODS AND SPECIFICATIONS FOR ANALYTICAL PACKAGE GROUP 7PF – MULTI-ELEMENT ASSAY BY ICP-ES • NaO₂ FUSION DIGESTION

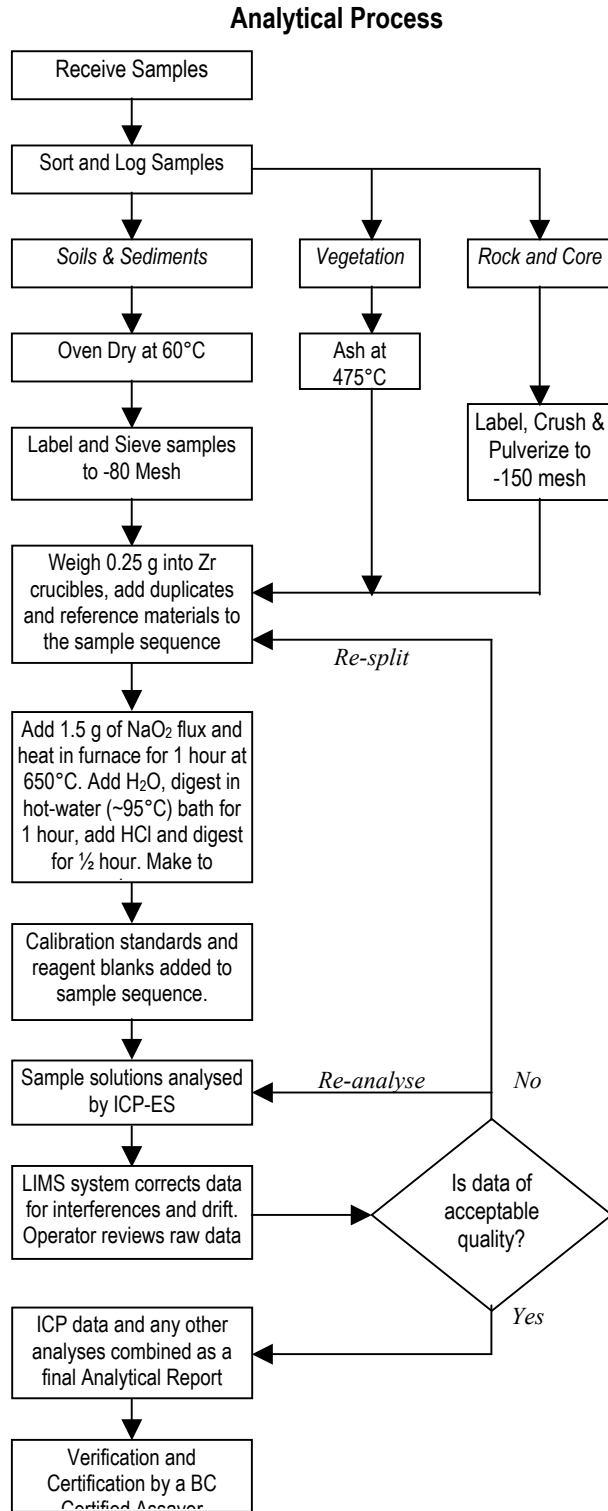

Comments

Sample Preparation

All samples are dried at 60°C. Soil and sediment are sieved to -80 mesh (-177 µm). Moss-mats are disaggregated then sieved to yield -80 mesh sediment. Vegetation is pulverized or ashed (475°C). Rock and drill core is jaw crushed to 70% passing 10 mesh (2 mm), a 250 g riffle split is then pulverized to 95% passing 150 mesh (100 µm) in a mild-steel ring-and-puck mill. Pulp splits of 0.25 g are weighed into zirconium crucibles.

Sample Digestion

Sodium peroxide flux (1.5 g) is stirred into the sample and the mix is fused at 650°C for 1 hour. After cooling, 50 mL of Type 1 water is added and heated for 1 hour in a boiling-water bath (~95°C). A 10 mL aliquot of concentrated HCl is added and the solution is digested for an additional ½ hour at 95°C. The solution is cooled and made up to volume in a plastic graduated cylinder using Type 1 water. Solutions (10 mL aliquots) are transferred to plastic test tubes prior to analysis.

Sample Analysis

Solutions aspirated into a Jarrel Ash Atomcomp model 800 or 975 ICP atomic-emission spectrometer are analysed for a 5 element package comprising: B, Cr, Fe, Sn and W.

Quality Control and Data Verification

An Analytical Batch (1 page) comprises 30 samples. QA/QC protocol incorporates a sample-prep blank (SI or G-1) carried through all stages of preparation and analysis as the first sample, a pulp duplicate to monitor analytical precision, a -10 mesh rejects duplicate to monitor sub-sampling variation (drill core only) and aliquots of reference materials including in-house standards LiB-10, W-4 and Cr-1 also CANMET certified reference material MP-1a to monitor accuracy.

Raw and final data undergo a final verification by a British Columbia Certified Assayer who signs the Analytical Report before it is released to the client. Chief Assayer is Clarence Leong, other certified assayers are Leo Arciaga, Ken Kwok, Marcus Lau, Dean Toye and Jacky Wang.

APPENDIX C
ANALYTICAL DATA

SMART ROCK SAMPLING - 2006

Certificate Number	Sample Name	UTM (NAD 83)		Width (metres)	Sn %	W %	B %	Cr %	Cu %	Fe %	Nb %	Ni %	Ta %	Zn %
		Easting	Northing											
SMART Property Rock Samples														
A605250.csv	404017			0.15	1.37	0.12	<.01	0.01	6.24	35.7	<.01	<.01	<.01	0.21
A605250.csv	404018	350393	6675900	0.40	0.9	0.01	<.01	0.01	0.3	43.7	<.01	<.01	<.01	0.01
A605250.csv	404019	350393	6675900	0.35	0.23	<.01	0.01	0.01	0.07	44.1	<.01	<.01	<.01	0.02
A605250.csv	404020	350435	6675890	0.10	0.91	0.03	<.01	0.01	5.01	35.7	<.01	<.01	<.01	0.25
A605250.csv	404021	350435	6675885	0.40	<.01	<.01	<.01	0.01	0.13	42.9	<.01	<.01	<.01	0.03
A605250.csv	404022	350436	6675900	0.30	1.18	0.01	<.01	0.01	1.01	25.3	<.01	<.01	<.01	0.04
A605250.csv	404023	350436	6675900	0.35	1.48	0.01	<.01	0.01	1.67	20.8	<.01	<.01	<.01	0.06
A605250.csv	404024	350888	6675937	0.35	0.13	0.02	<.01	0.01	0.01	15.6	<.01	<.01	<.01	0.03
A605250.csv	404024a	350892	6675955	2.10	0.03	<.01	<.01	0.06	0.02	5.3	<.01	<.01	<.01	0.01
A605250.csv	404025	351024	6675903	3.50	0.02	<.01	0.01	0.02	<.01	1.95	<.01	<.01	<.01	0.01
A605250.csv	404026	350999	6675936	0.15	4.04	0.01	<.01	0.01	0.09	20.3	<.01	<.01	<.01	0.04
A605250.csv	404027	350999	6675936	1.50	0.13	0.01	0.04	0.01	0.01	17.2	<.01	<.01	<.01	0.09
A605250.csv	404028	350999	6675936	1.50	0.93	0.01	0.01	0.01	0.05	18.9	<.01	<.01	<.01	0.06
A605250.csv	404038	350257	6675926	0.25	0.02	<.01	<.01	<.01	5.56	22	<.01	<.01	<.01	0.23
A605250.csv	404039	350172	6675976	1.20	0.05	0.02	0.08	<.01	0.11	15.5	<.01	<.01	<.01	3.32
A605250.csv	404064	350450	6675901	1.50	0.73	0.01	0.01	<.01	0.22	20	<.01	<.01	<.01	0.03
A605250.csv	404065	350450	6675901	1.50	0.57	<.01	0.01	<.01	0.11	19.6	<.01	<.01	<.01	0.04
A605250.csv	404066	350441	6675895	1.50	0.13	0.01	0.02	<.01	0.01	12.1	<.01	<.01	<.01	0.02
A605250.csv	404067	350441	6675895	1.00	0.22	0.02	0.02	<.01	0.32	17.8	<.01	<.01	<.01	0.04
A605250.csv	404068	350436	6675900	1.50	0.8	0.01	0.03	<.01	0.3	19.4	<.01	<.01	<.01	0.03
A605250.csv	404069	350436	6675900	1.50	0.48	0.01	0.01	<.01	0.26	15.7	<.01	<.01	<.01	0.04
A605250.csv	404070	350435	6675890	1.00	0.23	0.02	0.01	<.01	0.31	19.6	<.01	<.01	<.01	0.04
A605250.csv	404071	350435	6675890	1.00	0.14	0.01	0.02	<.01	0.18	20.2	<.01	<.01	<.01	0.03
A605250.csv	404072	350435	6675885	1.50	0.07	<.01	0.16	<.01	0.1	10.2	<.01	<.01	<.01	0.03
A605250.csv	404073	350435	6675885	0.80	0.11	<.01	0.01	<.01	0.09	16.6	<.01	<.01	<.01	0.02
A605250.csv	404074	350435	6675885	1.00	0.06	<.01	0.01	<.01	0.37	24.2	<.01	<.01	<.01	0.03
A605250.csv	404075			1.50	0.17	0.02	0.04	<.01	0.7	13.9	<.01	<.01	<.01	0.05
A605250.csv	404076			1.40	0.07	0.08	0.19	<.01	0.02	16.6	<.01	<.01	<.01	0.05
A605250.csv	404077			1.60	0.07	<.01	0.02	<.01	<.01	13	<.01	<.01	<.01	0.03
A605250.csv	404078			1.20	0.11	<.01	0.19	<.01	<.01	9.44	<.01	<.01	<.01	0.03
A605250.csv	404079	350393	6675900	1.50	0.97	<.01	0.01	<.01	0.19	17.9	<.01	<.01	<.01	0.02
A605250.csv	404080	350393	6675900	1.50	0.77	<.01	0.01	<.01	0.21	39.5	<.01	<.01	<.01	0.02
A605250.csv	404081			0.80	0.1	<.01	0.06	<.01	0.08	13.9	<.01	<.01	<.01	0.06
A605250.csv	404082			0.70	0.75	0.07	<.01	<.01	3.61	29.1	<.01	<.01	<.01	0.1
A605250.csv	404083			1.20	<.01	0.05	<.01	<.01	0.37	42.1	<.01	<.01	<.01	0.06
A605250.csv	404084	350171	6675980	grab	0.04	0.01	0.11	<.01	0.02	11.9	<.01	<.01	<.01	0.33
A605250.csv	404085	350171	6675980	grab	0.01	0.02	0.11	<.01	0.25	14.2	<.01	<.01	<.01	4.13
A605250.csv	404086	350171	6675980	grab	0.14	0.01	0.01	<.01	0.02	6.57	<.01	<.01	<.01	0.49
A605250.csv	404087			1.10	0.09	<.01	0.02	<.01	0.46	13.7	<.01	<.01	<.01	0.09
A605250.csv	404088			1.00	0.1	<.01	0.01	<.01	0.31	16.4	<.01	<.01	<.01	0.07
A605250.csv	404089			1.10	0.35	0.01	<.01	<.01	0.22	19.9	<.01	<.01	<.01	0.09
A605250.csv	404090			0.50	0.74	<.01	<.01	<.01	0.24	25.4	<.01	<.01	<.01	0.07
A605250.csv	404091			0.20	0.08	<.01	0.01	0.01	0.08	11.9	<.01	<.01	<.01	0.23
A605250.csv	404092			0.10	0.62	<.01	0.01	0.01	0.07	11.2	<.01	<.01	<.01	0.05
A605250.csv	404093			0.10	0.54	<.01	0.01	0.01	0.18	6.39	<.01	<.01	<.01	0.05
A605250.csv	404094			0.10	<.01	<.01	<.01	0.01	0.02	2.19	<.01	<.01	<.01	0.04
A605250.csv	404095			1.00	<.01	<.01	<.01	0.01	<.01	1.5	<.01	<.01	<.01	0.01
A605250.csv	404096			1.50	<.01	<.01	<.01	0.01	<.01	2.38	<.01	<.01	<.01	0.01
A605250.csv	404097			1.50	<.01	<.01	<.01	0.01	<.01	2.65	<.01	<.01	<.01	<.01
A605250.csv	404098	350257	6675926	1.20	<.01	0.01	<.01	<.01	0.69	19	<.01	<.01	<.01	0.18
A605250.csv	404099	350257	6675926	0.60	0.01	0.01	<.01	0.01	3.04	20.5	<.01	<.01	<.01	0.13
A605250.csv	404100	350257	6675926	1.50	0.01	0.01	<.01	0.01	1.48	18.6	<.01	<.01	<.01	0.07
A605250.csv	404138	351150	6675628	grab	<.01	<.01	<.01	0.01	0.03	1.32	<.01	<.01	<.01	0.01
A605250.csv	404139	351131	6675506	grab	<.01	<.01	0.01	0.01	0.01	2.26	<.01	<.01	<.01	0.02
A605250.csv	404140	351117	6675405	grab	<.01	<.01	<.01	0.01	0.01	2.19	<.01	<.01	<.01	0.01
A605250.csv	404141	351103	6675325	grab	<.01	<.01	<.01	0.01	<.01	0.86	<.01	<.01	<.01	<.01
A605250.csv	404142	351051	351051	grab	<.01	<.01	<.01	0.01	<.01	3.77	<.01	<.01	<.01	0.01
A605250.csv	404143	351247	6675191	grab	<.01	<.01	<.01	0.01	<.01	1.21	<.01	<.01	<.01	0.01
A605250.csv	Malayaite a			grab	<.01	<.01	<.01	0.01	<.01	1.39	<.01	<.01	<.01	0.03
A605250.csv	Malayaite b			grab	0.26	0.01	0.01	0.01	0.13	3.71	<.01	<.01	<.01	0.36

Note:

Sn values	W values	Cu values	Zn values
>1.0%		>1.0%	>1.0%
0.5 - 0.99%		0.5 - 0.99%	0.5 - 0.99%
0.1 - 0.49%	>0.1%	0.2 - 0.49%	0.2 - 0.49%

SMART STREAM SAMPLING 2006

Certificate Number	Sample Name	UTM (NAD 83)		Sn	W	Mo	Cu	Pb	Zn	Ni	As	Cd	Sb	Bi	Ag	Au	Hg	Tl	Se	Ba	Be	Co	Cs	Ga	Hf	Nb	Rb	Sr	Ta	Th	U	V	Zr	Y
		Easting	Northing	ppm	ppm	ppm	ppm	ppm	ppm	ppm	ppm	ppm	ppm	ppm	ppm	ppm	ppb	ppm	ppm	ppm	ppm	ppm	ppm	ppm	ppm	ppm	ppm	ppm	ppm	ppm	ppm	ppm	ppm	ppm
SMART Property Stream Sediment Samples																																		
A605249.csv	Smart SS1	351 738	6 675 548	5	1.2	0.9	27.9	10.1	82	11.6	50.4	2.1	2.1	0.7	0.8	0.8	0.04	0.3	5.2	251	2	4.4	4.3	4.7	1.9	4.6	31.2	118	0.3	3.9	4.9	30	55.7	24.2
A605249.csv	Smart SS2	351 737	6 675 511	15	3.4	1.1	46.7	16.7	151	29.5	111	1.4	2.3	2.3	0.5	1.8	0.04	0.3	4.1	471	2	8.3	12	10.1	3.5	8.8	64.3	180	0.5	5.7	6.5	66	104	25.5
A605249.csv	Smart SS3	351 737	6 675 289	9	2.7	0.8	99.6	42.8	189	55.7	263	0.6	2.5	1.1	0.2	2.8	0.03	0.3	0.7	678	4	17	17.2	14	7.1	18.2	69.1	244	1.5	12	35.3	108	237	90.1
A605249.csv	Smart SS4	351 742	6 675 168	6	4.1	1	48.5	164	465	36.5	335	2.7	16.9	0.9	0.7	1.1	0.02	0.2	2.9	367	3	13.7	13.2	13	3.5	10.8	57.4	245	0.7	5.7	22.9	68	119	20.4
A605249.csv	Smart SS5	351 793	6 675 083	13	2.7	0.5	105	44.5	187	73.7	168	0.9	1.8	4.6	0.3	6.9	0.02	0.6	0.7	489	4	39.3	20.3	15.4	4.6	13.1	108	469	0.6	9.8	4.7	102	135	31.6

APPENDIX D
MAGNETIC SURVEY DATA

	300E	400E	500E	600E	700E	800E	900E	1000E	1100E	1200E	1300E
200 N	57479	57485	57489	57504	57590	57507	57590	57475	57304		
180 N	57486	57478	57472	57521	57463	57475	57463	57426	57397		
160 N	57471	57470	57469	57455	57486	57536	57486	58012	57098		
140 N	57572	57479	57462	57460	57488	57562	57488	57754	57238		
120 N	57452	57477	57455	57455	57513	57507	57513	57545	57378		
100 N	57548	57492	57477	57466	57516	57452	57516	57345	57451		
80 N	57491	57480	57476	57482	57536	57450	57536	57370	57582		
60 N	57371	57491	57509	57502	57538	57476	57538	57463	57600		
40 N	57473	57448	57496	57452	57535	57497	57535	57394	57432		
20 N	57509	57440	57677	57482	57504	57505	57504	57560	57254		
0 S	57506	57372	57517	57479	57504	57502	57531	57360	57348	57395	57304
20 S	57634	57365	57427	57487	57488	57509	57426	57350	57407	57374	57348
40 S	57645	57363	57412	57490	57473	57489	57406	57385	57434	57376	57396
60 S	57587	57397	57407	57470	57453	57453	57405	57394	57430	57401	57431
80 S	57572	57439	57408	57445	57467	57472	57411	57418	57431	57391	57423
100 S		57304	57388	57438	57425	57490	57430	57428	57376	57424	57430
120 S		57373	57377	57461	57361	57447	57453	57427	57335	57446	57436
140 S		57419	57388	57462	57375	57444	57459	57426	57382	57434	57439
160 S		57411	57425	57460	57440	57399	57440	57437	57341	57455	57435
180 S		57393	57499	57466	57321	57388	57425	57450	57360	57436	57457
200 S		57541	57500	57485	57315	57433	57420	57435	57419	57442	57454
220 S			57487	57431	57363	57423	57405	57432	57428	57446	57449
240 S			57493	57346	57432	57428	57408	57439	57420	57449	57440
260 S			57427	57546	57401	57418	57439	57437	57437	57458	57437
280 S			57420	57383	57414	57416	57478	57438	57437	57452	57452
300 S			57359	57466	57471	57429	57432	57430	57435	57442	57458
320 S			57445	57431	57487	57444	57447	57430	57480	57448	57437
340 S			57498	57415	57487	57437	57444	57437	57486	57464	57427
360 S			57378	57415	57498	57444	57451	57424	57502	57451	57451
380 S			57397	57425	57543	57434	57457	57434	57495	57444	57458
400 S			57404	57425	57480	57438	57450	57417	57494	57453	57467
420 S			57424	57427	57442	57444	57459	57439	57498	57459	57500
440 S			57427	57429	57460	57463	57438	57437	57509	57465	57461
460 S			57430	57440	57450	57425	57444	57467	57491	57464	57456
480 S				57455	57453	57426	57436	57471	57485	57475	57474
500 S				57461	57531	57445	57441	57476	57487	57471	57480
520 S				57464	57602	57489	57445	57453	57485	57461	57493
540 S				57470	57584	57439	57412	57446	57500	57438	57528
560 S				57472	57515	57500	57397	57450	57501	57455	57500
580 S				57471	57506	57479	57401	57461	57506	57455	57487
600 S				57480	57503	57473	57385	57470	57509	57477	57448
620 S				57478	57491	57432	57311	57488	57498	57470	57441
640 S				57490		57416	57381	57484	57504	57483	57446
660 S				57475		57395	57457	57504	57503	57485	57469

680 S	57471	57464	57378	57494	57488	57492	57480
700 S		57493	57444	57640	57499	57518	57489
720 S		57450	57449	57462	57493	57536	57488
740 S			57423	57460	57486	57538	57465
760 S			57412	57465	57491	57502	57461
780 S			57418	57441	57491	57490	57462
800 S			57428	57451	57471	57475	
820 S			57443	57421	57610	57482	
840 S			57484		57505	57460	
860 S			57491		57489	57461	
880 S						57456	

Appendix E
DIAMOND DRILL HOLE LOCATIONS

<u>DDH No.</u>	<u>Easting</u>	<u>Northing</u>	<u>Description of sight</u>
JC79-1	350 589	6 675 863	Old tin cans and metal hardware
JC79-2	350 440	6 675 870	Stick sticking up from drill hole pipe/Vertical
JC79-5	350 942	6 675 711	Drill pipe out of ground
JC79-4-3	350 157	6 675 929	Two drill pipes, 70*N 70*S/Flat area/ Old drill pipes scattered around
JC79-8	350 189	6 675 995	Pipe, large timbers, 60*N
JC80-9	350 269	6 675 856	Level ground on slope/Drill pipes present
JC80-10	350 305	6 675 841	Correct location on map/Level ground on slope
JC80-11	350 455	6 675 783	Level platform on slope
JC80-12	350 510	6 675 792	Level ground/Timbers/Tin can/Metal hardware
JC80-13	350 581	6 675 851	Drill pipe out of ground at 70*N
JC80-14	350 629	6 675 895	Poor evidence/Depressions in ground/Correct location on map
JC80-15	350 644	6 675 865	Large timber/ Pipe at 70* in ground
JC80-16	350 702	6 675 851	Stick in pipe at 70*N/Core box
JC80-17	350 828	6 675 866	Timber/tin can
JC80-19	350 135	6 675 858	Flat area on slope, metal bolts & anchors into rock face/Small pieces of wood
JC80-20	350 460	6 675 978	Vertical drill pipes present/Timbers
JC80-21	350 209	6 675 867	level ground on slope/Blasting wire
JC80-22	351 019	6 675 882	Pipe out of ground
JC81-2	350 379	6 675 663	Broken rod in ground/Timber/Rebar in ground
JC81-3	350 509	6 675 650	2 drill pipes in ground/Located on edge of talus
JC81-4	350 638	6 675 616	2 pipes in ground/Little evidence of platform
JC81-6	350 514	6 675 890	Drill pipe / Timbers
JC81-8	350 392	6 675 789	Old drill rod in ground/verticle/Level platform on slope
JC81-9	350 263	6 675 738	Timber/Tin can/Lats/2 drill rods in ground (different sizes)
JC82-2	350 734	6 675 763	Level ground, metal hardware and timber
JC82-3	350 856	6 675 756	Timbers and drill pipes downslope/Level platform on steep slope/Tin cans
JC82-4	350 928	6 675 725	Full timber platform
JC82-5	350 997	6 675 727	Full timber platform with drill pipes
unknown DDH	350 985	6 675 821	Down slope 20m from JC79-5/Drill pipe out of ground

APPENDIX F

Minfile No. 105B 040

Capsule History and Geology for JC Prospect

from Yukon Minfile, Yukon Geological Survey

MINFILE: 105B 040

UPDATED: 1991/07/09

YUKON MINFILE

YUKON GEOLOGICAL SURVEY

WHITEHORSE

MINFILE: 105B 040 NTS

MAP SHEET: 105B\4

NAME: JC

LATITUDE: 60° 11' 45" N **LONGITUDE:** 131° 42' 16" W

STATUS: DRILLED PROSPECT

TECTONIC ELEMENT: YUKON-TANANA TERRANE

DEPOSIT TYPE: SN SKARN

OTHER NAME(S): VIOLA, FUR, FXE, FIS

MAJOR COMMODITIES: TIN

MINOR COMMODITIES: ZINC, COPPER, SILVER

TRACE COMMODITIES:

CLAIMS (PREVIOUS): JC

WORK HISTORY

Staked as Viola cl (Y22485) in Dec/67 by Esensee Exploration Ltd and later transferred to Yucan Silver Mines Ltd, which carried out bulldozer trenching in 1968. Restaked twice by Cypress Exploration Ltd, originally as FXE cl (Y64626) in Aug/72 when it performed minor sampling, and later as FIS cl (Y83111) in Jul/74 when it drilled two holes (38.1 m).

Restaked as JC cl (YA25465) in Aug/77 by the DC Syndicate (Dome and Cominco), which explored with mapping and geochem sampling in 1978-80, trenching in 1978, mag surveys in 1979-80, 8 holes (804.7 m) in 1979, 14 holes (915.3 m) in 1980, and mapping, an aeromag survey and 9 holes (1673 m) in 1981. In 1982, DC Synd drilled another 8 holes (1527m) on the east end of the zone. E. Johnson staked Fur cl (YA33778) to the south in Jul/78 and performed prospecting and sampling in 1978 and 1979.

GEOLOGY

Tin-bearing skarn has formed along the contact between a porphyritic lobe of the mid Cretaceous Seagull Batholith and a shallow dipping 30-35 m carbonate layer which occurs in a thick sequence of Mississippian quartzite. The original discovery was a diopside skarn band up to 6 m thick that is exposed for a length of over 850 m. It contains scattered patches of massive pyrrhotite and chalcopyrite up to a metre long and small patches of disseminated magnetite, arsenopyrite, pyrite and pyrrhotite. Surface assays were low and the best core assay was 2.7% Cu and 65.1 g/t Ag across the first 0.9 m of Hole 1 on claim FXE 2. Nickel and gold assays were all trace.

In 1977, DC Syndicate discovered tin mineralization associated with light calc-silicate skarn and dark skarn. The dark variety is composed of pyroxene, epidote, actinolite, garnet and calcite. Mineralization includes sphalerite, chalcopyrite, arsenopyrite, magnetite, scheelite and, locally, axinite, beryl, fluorite and apatite. A pipe-like lens or diatreme of breccia with axinite-fluorite mineralization is also present. Tin mineralization is associated with all types of skarn and consists of cassiterite with lesser amounts of malayaite, stannite and stanniferous tetrahedrite. The only assay reported, which was the best chip sample from the 1978 trenches, is 1.26% Sn,

0.4% Cu, 0.04% Zn and trace WO₃ across a true thickness of 2.6 m.

The 1980 and 1981 drilling, which was concentrated at the east end, reportedly defined a significant zone of tin mineralization, although grades generally average less than 0.2% Sn. The 1982 holes encountered structural complications.

Isotopic studies by Layne et al. (1991) clearly indicate a magmatic source for all of the sulphide minerals. Paragenetic and fluid inclusion studies show that cassiterite and fluorite are associated with quartz-biotite skarn formed in a narrow zone along the skarn-granite contact from a pulse of high temperature, high salinity magmatic fluid, during the fourth of six stages of skarn formation.

REFERENCES

COMINCO LTD, Jun/82. Assessment Report *#091062 by L.J. Nagy.

CYPRESS RESOURCES LTD, Nov/72. Prospectus Report by R.S. Adamson.

CYPRESS RESOURCES LTD, 1974. Assessment Report *#091099 by F. Erl and F. Schomig.

DC SYNDICATE, 1977. Assessment Report *#090354 by J.E. Cartier and J.C. Stephens.

DC SYNDICATE, 1978. Assessment Report *#090462 by J.C. Stephens.

DC SYNDICATE, 1979. Assessment Report *#090567 by J.C. Stephens.

DICK, L.A., 1980. A comparative study of the geology, mineralogy, and conditions of formation of contact metasomatic mineral deposits in the northeastern Canadian Cordillera. Unpublished PhD thesis, Queen's University, p. 8, 9, 165, 194, 205-16, 381, 392.

GEORGE CROSS NEWSLETTER, 10 Oct/74.

JOHNSON, E.H., 1979. Assessment Report *#090524 by E.H. Johnson.

LAYNE, G.D. ET AL., 1991. The JC tin skarn deposit, Southern Yukon Territory. Economic Geology, Vol 86, p. 29-65.

MINERAL INDUSTRY REPORT, 1978, p. 57.

WESTERN MINER, Apr/80, p. 45-48.

YUKON GEOLOGY AND EXPLORATION 1979-80, p. 148-149.

YUKON EXPLORATION AND GEOLOGY 1981, p. 98; 1982, p. 97; 1983, p. 28-29.

APPENDIX G
REFERENCES

Ass. Rpt. # 090354

Geological Report on the JC 1-8 Mineral Claims by JE Chartier and JC Stephen.
Owner = DC Syndicate.
Work = Mapping, prospecting, rock and silt sampling. Work done August, September 1977.
Report also describes old work done in 1967-1974 (Viola & FIS claims).

Ass. Rpt. # 090456

Geological, Geochemical Report on the PLUG 1-12 Mineral Claims by JC Stephen.
Owner = DC Syndicate. Operator = JC Stephen Exploration.
Work = Mapping, rock and soil sampling (220 soils). Work done June-August 1978.

Ass. Rpt. # 090462

Geological, Geochemical, Geophysical Report on the JC 1-82 Mineral Claims by JC Stephen.
Owner = DC Syndicate. Operator = JC Stephen Exploration.
Work = Mapping, trenching, rock, soil and silt sampling, ground magnetometer, orthophoto.
Work done June-August 1978.

Ass. Rpt. # 090462

Geological, Geochemical, Geophysical Report on the JC 1-82 Mineral Claims by JC Stephen.
Owner = DC Syndicate. Operator = JC Stephen Exploration.
Work = Mapping, trenching, rock, soil and silt sampling, ground magnetometer, orthophoto.
Work done June-August 1978.

Ass. Rpt. # 090567

Geochemical, Geological Report on the JC 79-88 Mineral Claims by JC Stephen.
Owner = DC Syndicate. Operator = JC Stephen Exploration.
Work = Mapping, petrographic, soil sampling (155 samples), drilling (8 holes, 2640 feet), ground magnetometer (work not filed). Work done July 1979.

Ass. Rpt. # 090988

Diamond Drilling Report on JC Claim 80 by LJ Nagy.
Owner = DC Syndicate. Operator = Cominco.
Work = Drilling (1 hole, 477 feet). Work done July, 1981.
Report also contains a Geology Map of the Plug Claim Group (DC Syndicate).

Ass. Rpt. # 091062

Diamond Drilling Report on the JC Claim Group by LJ Nagy.
Owner = DC Syndicate. Operator = Cominco.
Work = Drilling (8 holes, ~5000 feet), trenching. Work done June-August 1981.

Ass. Rpt. # 091099

(No title)
Owner = Cypress Resources.
Work = Drilling (2 holes, 165 ft). Work done in 1974.

Layne, G.D. and Spooner, E.T.C., 1991. The JC Tin Skarn Deposit, southern Yukon Territory; I, Geology, paragenesis, and fluid inclusion microthermometry. Economic Geology and the Bulletin of the Society of Economic Geologists, vol. 86, no. 1, p. 29-47.

Roots, J. Nelson, M. Mihalynuk, T. Harms, M. de Keijzer and R.-L. Simard
Bedrock Geology, Dorsey Lake (NTS 105B/4), southern Yukon (1:50,000 scale), Geological
Survey of Canada Open File 4630 and Yukon Geological Survey Open File 2004-2

Yukon MINFILE - 105B - Wolf Lake, 2005 - R. Deklerk and S. Traynor (compilers),
Scale: 1:250,000 map, Yukon Minfile 105B 040: old name = JC current name = SMART

APPENDIX H
SMART PROPERTY
STATEMENT OF EXPENDITURES

Personnel:

Rein Turna, P.Geo. between July 14 - 30, 11 days @ \$450 / day	4,950.00
Blake Henwood, senior assistant between July 14 - 30, 11 days @ \$225 / day	2,475.00
Ryan Turna, assistant between July 14 - 30, 11 days @ \$150 / day	1,650.00
Chris Erdman, assistant between July 14 - 30, 12 days @ \$150 / day	1,650.00
Tom Stridland, assistant between July 14 - 30, 12 days @ \$150 / day	1,650.00

Travel:

Hotel	1,525.24
Meals	782.54
Taxi / Car rental	181.53

Aircraft:

Trans North Helicopters, (Watson Lake, Yukon)	10,457.10
---	-----------

Field Equipment:

1,095.75

Equipment Rental:

Magnetometer geophysical instrument (SJV Consultants Ltd., Delta, BC)	1,050.00
--	----------

Generator, fridge, freezer, circular saw (Coureur des Bois Ltd., Whitehorse, Yukon)	350.00
--	--------

Communication:

Radios & satellite phone (Alltypes Headset Services Co., North Vancouver, BC)	956.66
--	--------

Expediter

Coureur des Bois Ltd., (Whitehorse, Yukon)	2,000.00
Twilite Services Ltd., (Watson Lake, Yukon)	96.19

Camp:

Camp materials (lumber, tents, appliances etc.)	997.94
Groceries	821.73
Fuel	136.46

Shipping:

Transport services / truck rental
Fuel

2,297.72
500.07

Analytical Costs:

ACME Analytical Lab., (Vancouver, B.C.)
60 rocks @ 26.65 each (10 elements)

1599.00

Report Compilation:

Labour (Authoring/Drafting)

6,750.00

TOTAL: 43,873.93

APPENDIX I
STATEMENT OF QUALIFICATIONS

I, Rein Turna, of the City of West Vancouver, British Columbia, hereby certify that:

1. I am a graduate of the University of British Columbia with a B.Sc. in Geological Sciences granted in 1975.
2. I am a registered member of the Professional Engineers and Geoscientists of British Columbia.
3. I have worked as a geologist in western and northern Canada since 1975.
4. I carried out or supervised the work described in this report.

R. Turna, P.Geol.

September 25, 2006