

PROVINCE YUKON TERRITORIES FIELD WILDCAT WELL SOBC WM SHAEFFER CK Y.T. 0-22 COMPANY CHEVRON STANDARD LIMITED		COMPANY CHEVRON STANDARD LIMITED WELL SOBC WM SHAEFFER CK Y.T. 0-22 FIELD WILDCAT PROVINCE YUKON TERRITORIES LOCATION 2.5 41' 54" N Lat 129° 13' 49" W Long Log Produced From 85' - 131' Above True Surface Log Produced To 113' - 113'	
Date 7 APR 71 Time 11:30 Run Building 536 Log Building 536 Survey Date 200 Actual Hours 32		1131111 COPYRIGHT © 1971 ALL RIGHTS RESERVED BY SCHLUMBERGER LTD. REPRODUCED BY D-1 DATE 6/15/73 FILED BY B-6 DATE 10/15/73	
Log No. 1131111 Date 7 APR 71 Time 11:30 Run Building 536 Log Building 536 Survey Date 200 Actual Hours 32	Log No. 1131111 Date 7 APR 71 Time 11:30 Run Building 536 Log Building 536 Survey Date 200 Actual Hours 32	Log No. 1131111 Date 7 APR 71 Time 11:30 Run Building 536 Log Building 536 Survey Date 200 Actual Hours 32	Log No. 1131111 Date 7 APR 71 Time 11:30 Run Building 536 Log Building 536 Survey Date 200 Actual Hours 32

REMARKS: 1st Run Service Order # 8441

Drilling Stopped: Circulation Stopped / Tool on Bottom

Penal No. 0 649

Cartridge No.

Neutron Detector No.

Gamma Ray Detector No.

Equipment Designation K

CALIBRATION:	Background CPS	Test Source CPS	Galv. Deflection Divisions	Panel Sens. Top for Cal.
Gamma Ray Before Survey	65	310	6.75	500
After				
Neutron Before Survey	2	525	13.5	500
After				

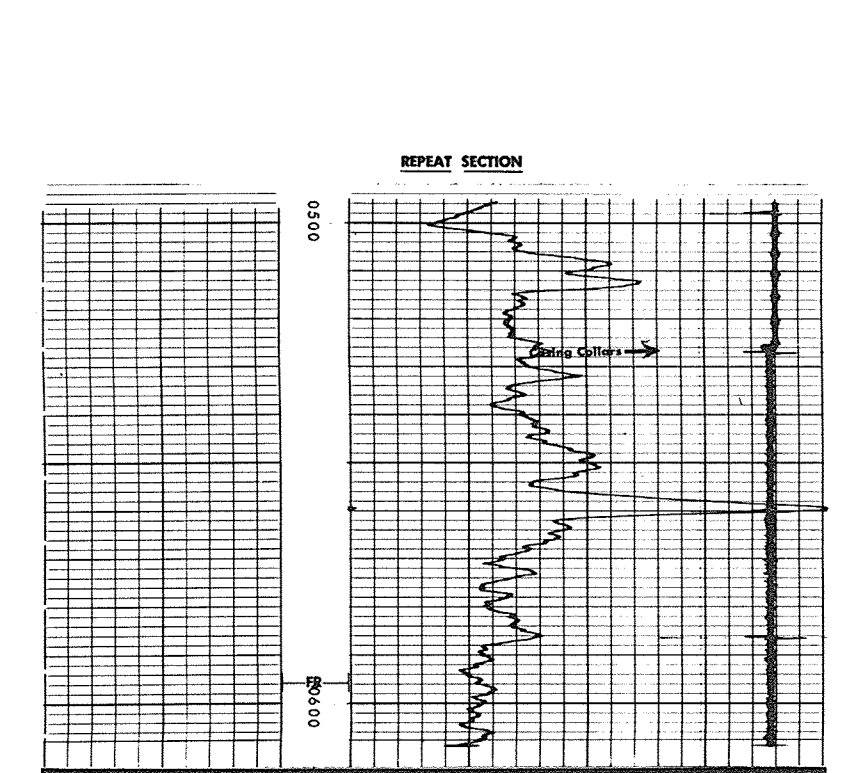
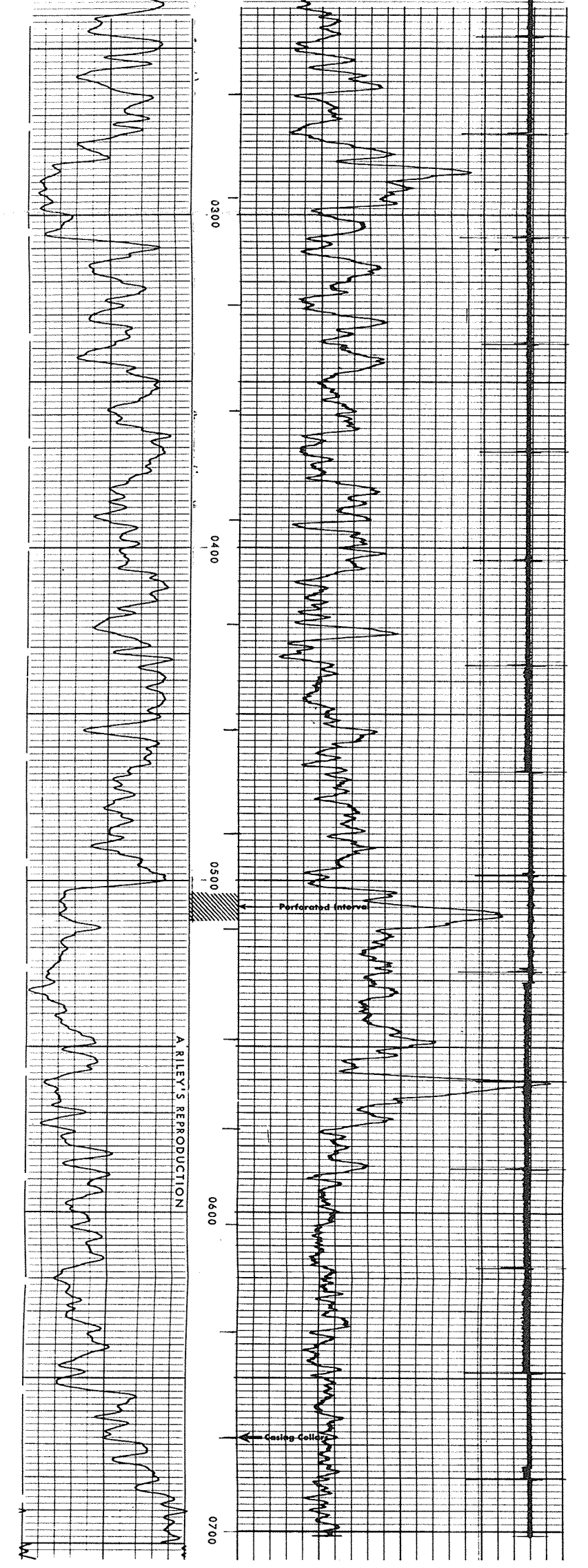
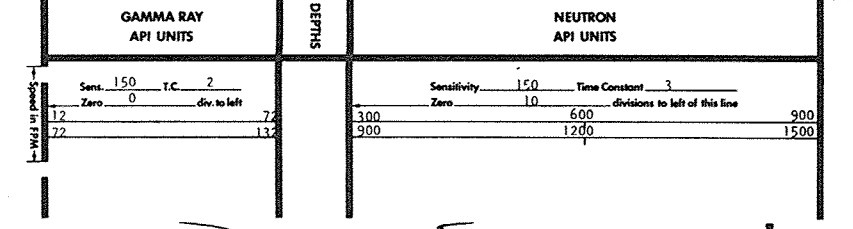

COMPANY	CHEVRON STANDARD LIMITED
WELL	SOBC WM SHAEFFER CK Y.T. 0-22
FIELD	WILDCAT PROVINCE YUKON TERRITORIES

**Schlumberger**