105 67-10 137-15 K.B.1142 T.D.4910

A Riley's REPRODUCTION
STATUS AT TIME LICENCE ISSUED:

CATALOGUE NO.:163505 H(B)

PROVINCE YUKON TERRITORIES
FIELD WILDCAT
WELL CHEVRON SOBC WM'WHITEFISH YT 1-05
COMPANY CHEVRON STANDARD LIMITED

# SCHLUMBERGER DUAL INDUCTION-LATEROLOG

SCHLUMBERGER OF CANADA Calgary, Alberta

COMPANY CHEVRON STANDARD LIMITED

WELL CHEVRON SOBC WM WHITEFISH YT
1-05

FIELD WILDCAT

PROVINCE YUKON TERRITORIES

LOCATION 67° 04' 37" N LAT
137° 15' 25" W LONG

Other Services: SLC-GR, FDC-GR, CST, MLC, ICS

Permanent Datum GL Elev. 1126
Log Measured From KB, 16 Ft. Above Perm. Datum

ELEV: KB 1142
GL 1126
CBF

| | | | |
|---|---|---|---|
| Date | 24 MAR 72 | | |
| Run No. | ONE | | |
| First Reading | 4902 | | |
| Last Reading | 859 | | |
| Feet Measured | 4043 | | |
| Depth Reached | 4910 | | |
| Bottom Driller | 4916 | | |
| Csg. SOC | 859 | | |
| Csg. Driller | 859 | | |
| Mud Nature | RMKS | | |
| Dens. \| Visc. | 9.5 \| 115 | \| | \| |
| Mud pH | 9.5 | | |
| " Water Loss | 8.2 | | |
| " Res. | RMKS @ °F | @ °F | @ °F |
| " Rmf | 2.40 @ 73 °F | @ °F | @ °F |
| " " @ BHT | @ 93 °F | @ °F | @ °F |
| " Rmc | 5.64 @ 73 °F | @ °F | @ °F |
| Source of Sample | CIRCULATED FLOWLINE | | |
| Bit Size | 8 3/4" | | |
| Opr. Rig Time | 2 HRS | | |
| Truck No. | OSU-C 108 REM | | |
| Recorded By | CHADDOCK | | |
| Witness | LINKE & COLLIER | | |

R201-103 COPYRIGHT © 1973
RILEY'S DATASHARE INTERNATIONAL LTD.
SCALED BY D-1 DATE 1/10/73 MO. DAY YR.
FILMED BY B-6 DATE 2/11/73 MO. DAY YR.

17 APR 72 CAL PK

REMARKS

1st Run Service Order # 93

Drilling Stopped 1400 / 24th ; Circulation Stopped 1630 / 24th ; Tool on Bottom 2046 / 24th ; B.H.T. 94 °F

MUD SAMPLES: Rm #1 = 4.50 @ 73°F
Rm #2 = 4.40 @ 73°F
Rm #3 = 4.52 @ 73°F

MUD NATURE: GEL- RAPID DRILL- CAUSTIC

Stand Off = 1.5 Inches
Cartridge No. DIC B
Panel No. CB 226
Sonde No. DIS DB
IAP-D No. MMP B 176
SBR 2

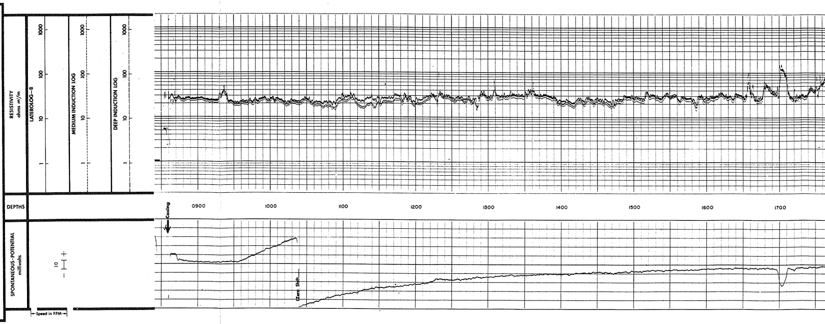

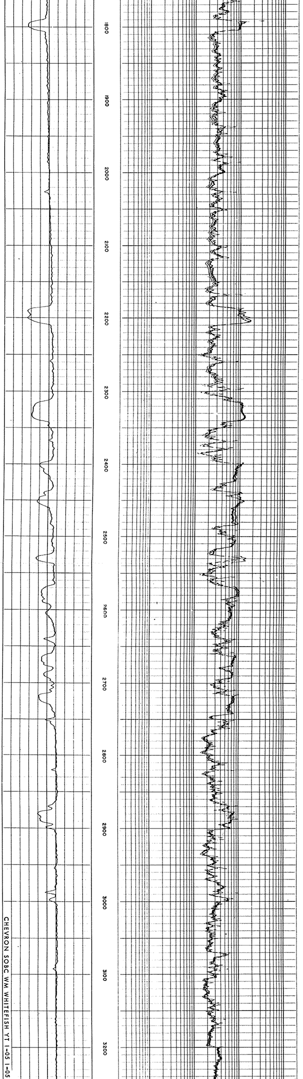

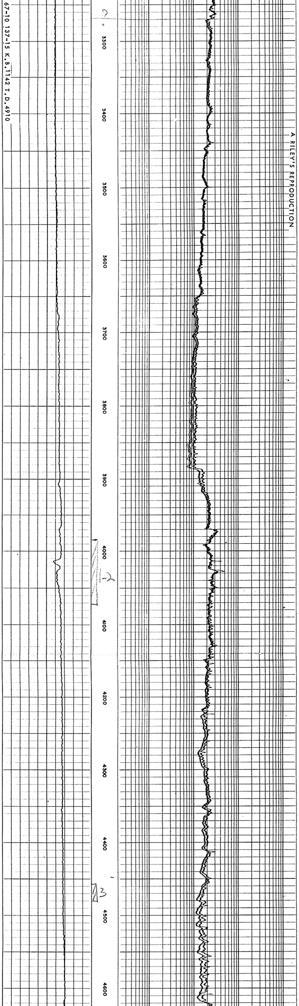

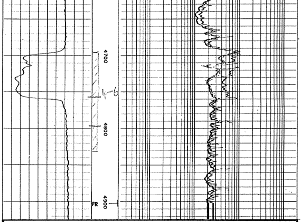

I-05 67-10 137-15 K.B.1142

DETAIL LOG
5" – 100'

(B)

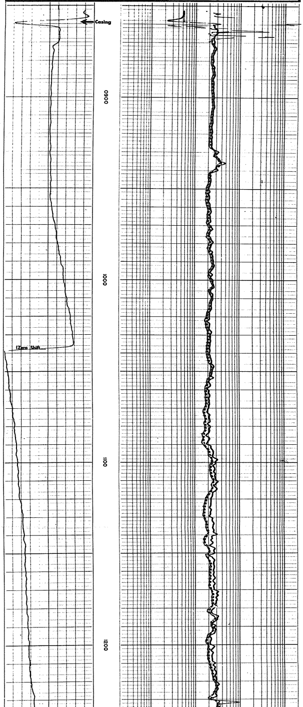

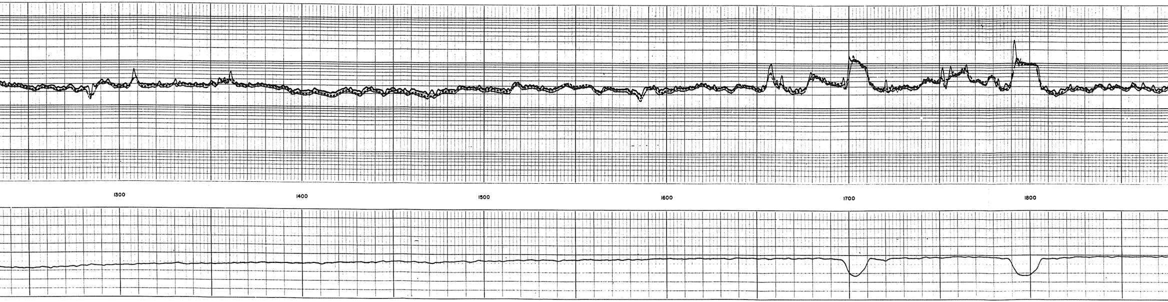

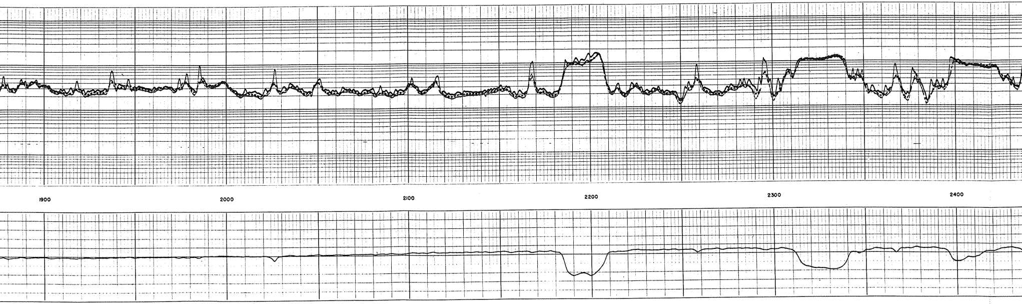

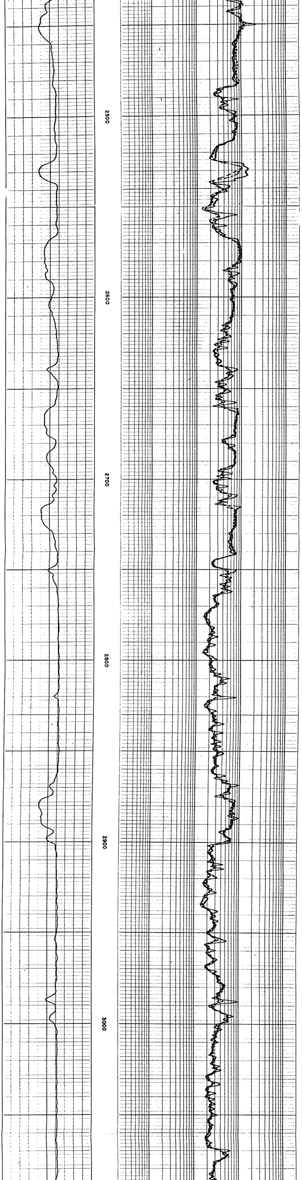

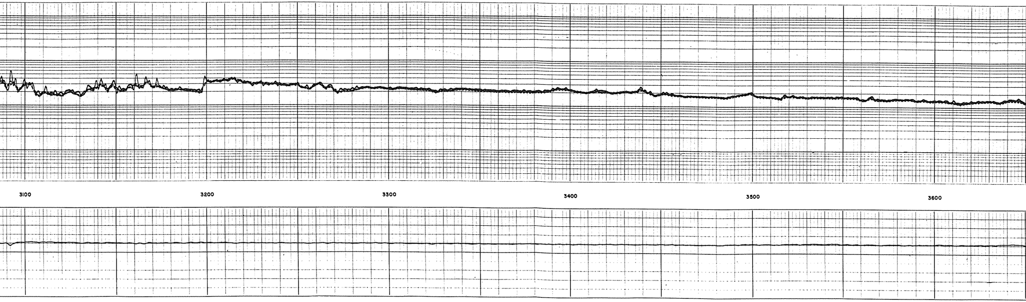

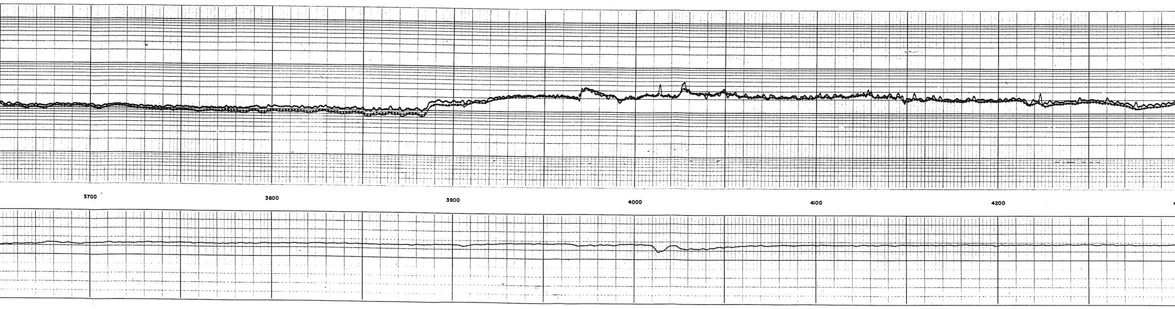

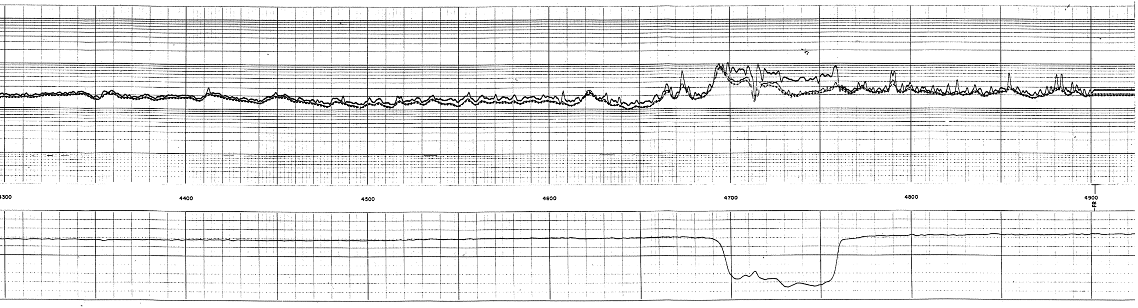

## REPEAT SECTION

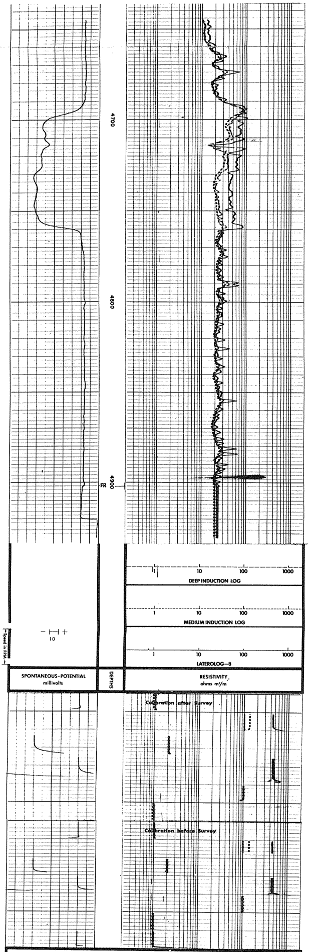

**COMPANY** CHEVRON STANDARD LIMITED

**WELL** CHEVRON SOBC WM WHITEFISH YT I-05
**FIELD** WILDCAT **PROVINCE** YUKON TERRITORIES

Schlumberger

FILE NO. 163505 *