

SW

NE

14,000E

6,000N

16,000E

8,000N

18,000E

10,000N

14,000E

6,000N

16,000E

8,000N

18,000E

10,000N

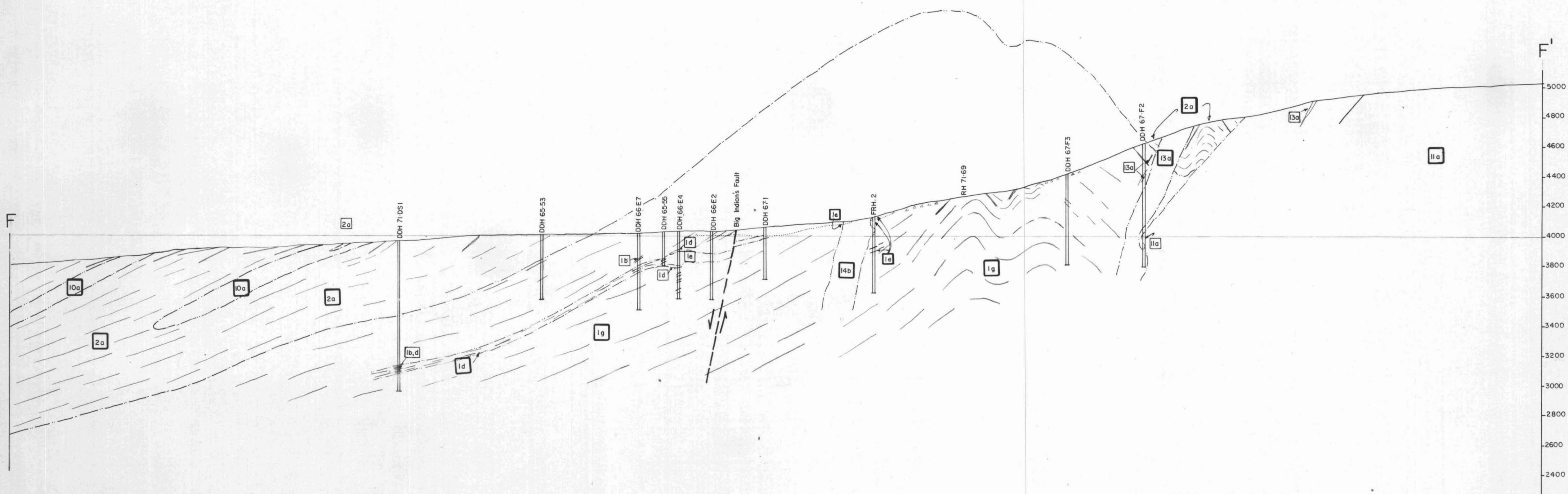

GEOLOGY BY:
D. JENNINGS

SECTION FF'

ZONE 2

ANVIL MINING CORP.

FARO

Geologic Cross Sections Of Faro Area
Study These Section In Conjunction
With Drawing No. FX-71123

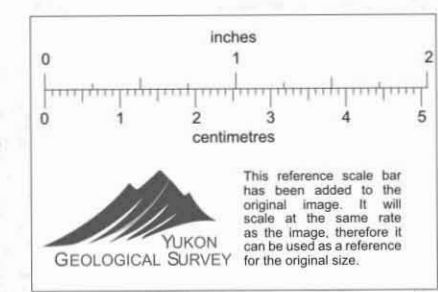

000282

DATE :
SCALE : 1" = 400'
DRAWN BY: *[Signature]*

DRAWING No.
FB-7115
FILE 4