Hughes-Owens
313 1101

REF. or DRAWING No.

DETAILS 1140 I

Hughes-Owens
313 1101

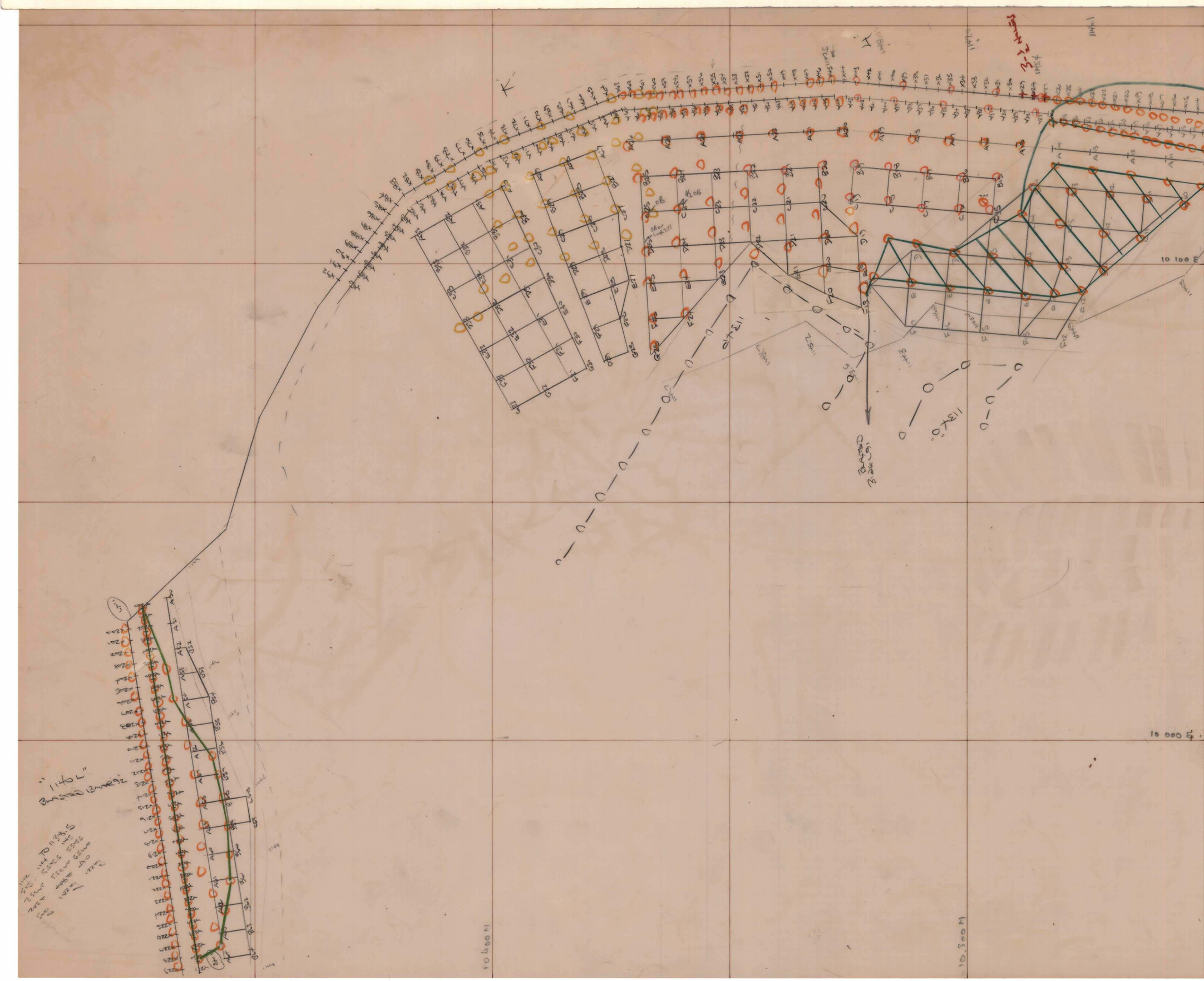

CURRAGH RESOURCES

BLAST #: 1140I

PATTERN: 8.0x8.0M
BIT SIZE: 10 5/8"
SUBGRADE: 1.5m
EXPLOSIVES:

COLLAR:
DELAYS:

DRILL TO: 1138.5

SCALE: 1:500

inches
0 1 2
0 1 2 3 4 5
centimetres

YUKON GEOLOGICAL SURVEY

This reference scale bar has been added to the original image. It will scale at the same rate as the image, therefore it can be used as a reference for the original size.

DESIGNED BY:
APPROVED BY:

001147