

FARO W/G 1992 1ST & 2ND QTR SCHEDULE

001395

| MINING AREA | JAN '92 | | FEB '92 | | MAR '92 | | APR '92 | | MAY '92 | | JUNE '92 | |
|--|---------|---------|---------|---------|---------|---------|---------|---------|---------|---------|----------|---------|
| | TONNAGE | % TOTAL | TONNAGE | % TOTAL | TONNAGE | % TOTAL | TONNAGE | % TOTAL | TONNAGE | % TOTAL | TONNAGE | % TOTAL |
| SN AREA WEST OF SN700/1000 & UP TO NORTH GRABEN | 17,007 | 27% | 26,840 | 42% | 28,337 | 42% | 33,076 | 50% | 36,670 | 63% | 16,843 | 40% |
| SN AREA EAST OF SN700/1000 TO SG300/SN200 & NORTH GRABEN FAULT | 17,770 | 29% | 3,960 | 6% | 6,908 | 10% | 3,432 | 5% | 0 | | 1,056 | 3% |
| SN AREA SUBTOTAL | 34,777 | 56% | 30,800 | 48% | 35,245 | 52% | 36,508 | 55% | 36,670 | 63% | 17,899 | 43% |
| SF/G/H TO SD RAMP & NORTH GRABEN FAULT | 12,610 | 20.5% | 15,475 | 24% | 10,507 | 15% | 8,166 | 12% | 3,696 | 6% | 0 | |
| SA/B/C/D/I/S NORTH OF NORTH GRABEN FAULT | 5,000 | 8% | 4,704 | 7% | 12,364 | 18% | 11,994 | 18% | 7,656 | 13% | 24,134 | 57% |
| SC-D-L SOUTH OF NORTH GRABEN FAULT | 9,211 | 15% | 12,813 | 20% | 10,085 | 15% | 9,319 | 14% | 10,252 | 18% | 0 | |
| TOTAL TONNAGE | 61,606 | | 63,792 | | 68,201 | | 65,987 | | 58,274 | | 42,033 | |
| TONNAGE/DAY | 2200 | | 2200 | | 2200 | | 2200 | | 1880 | | 1401 | |

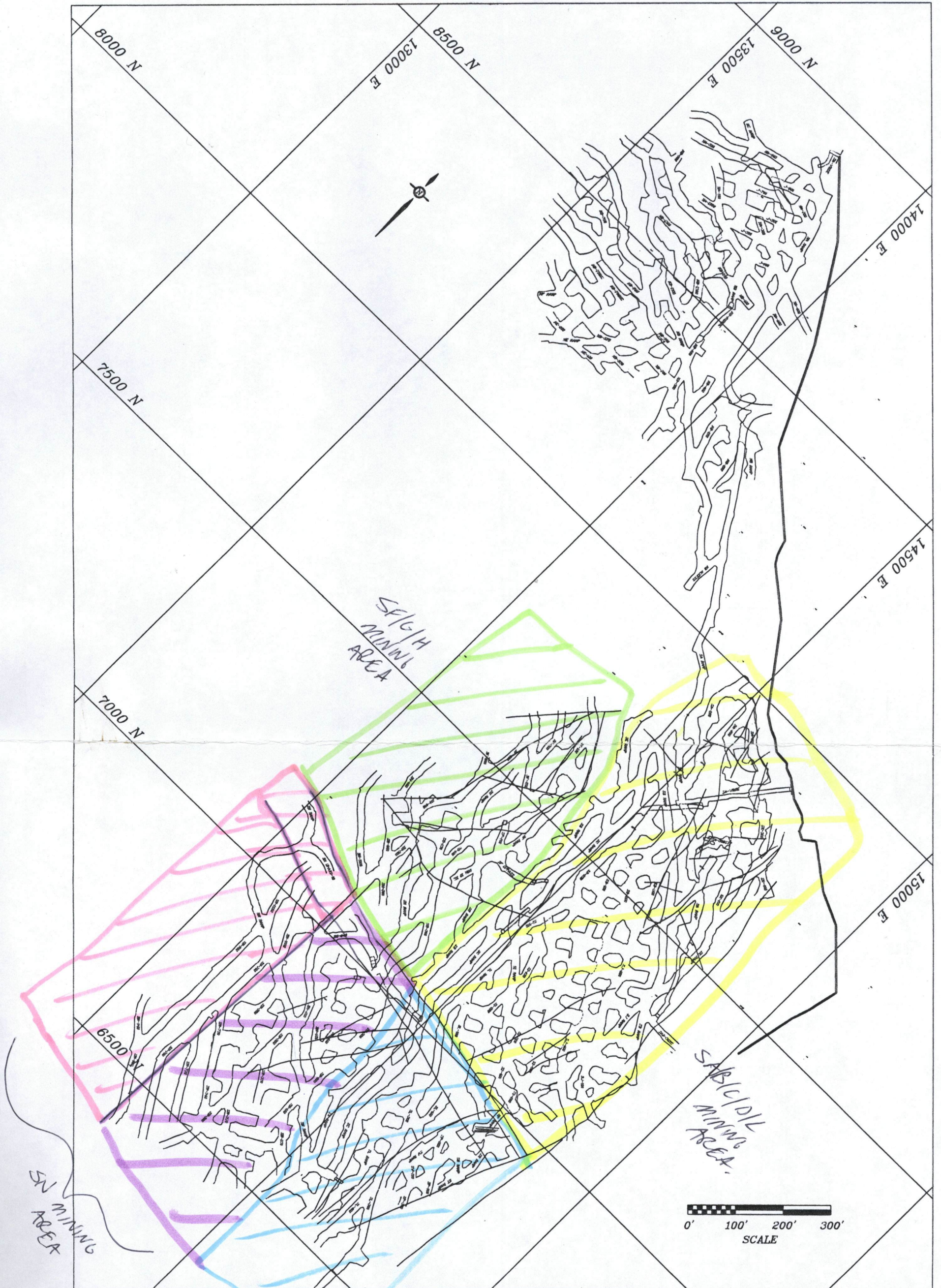

CURRAGH RESOURCES INC.

| | |
|--------------------------|----------------|
| DRAWN BY: I. T. BILQUIST | DATE: 06/10/90 |
| REVISED BY: | DATE: |
| REVISED BY: | DATE: |

SCALE
1"=200'

FARO U/G MINE PLAN
TO DECEMBER 30, 1991

DATE

SN MINING
AREA

SFLG/H
MINING
AREA

SABIC/DIL
MINING
AREA

SCDK
MINING
AREA