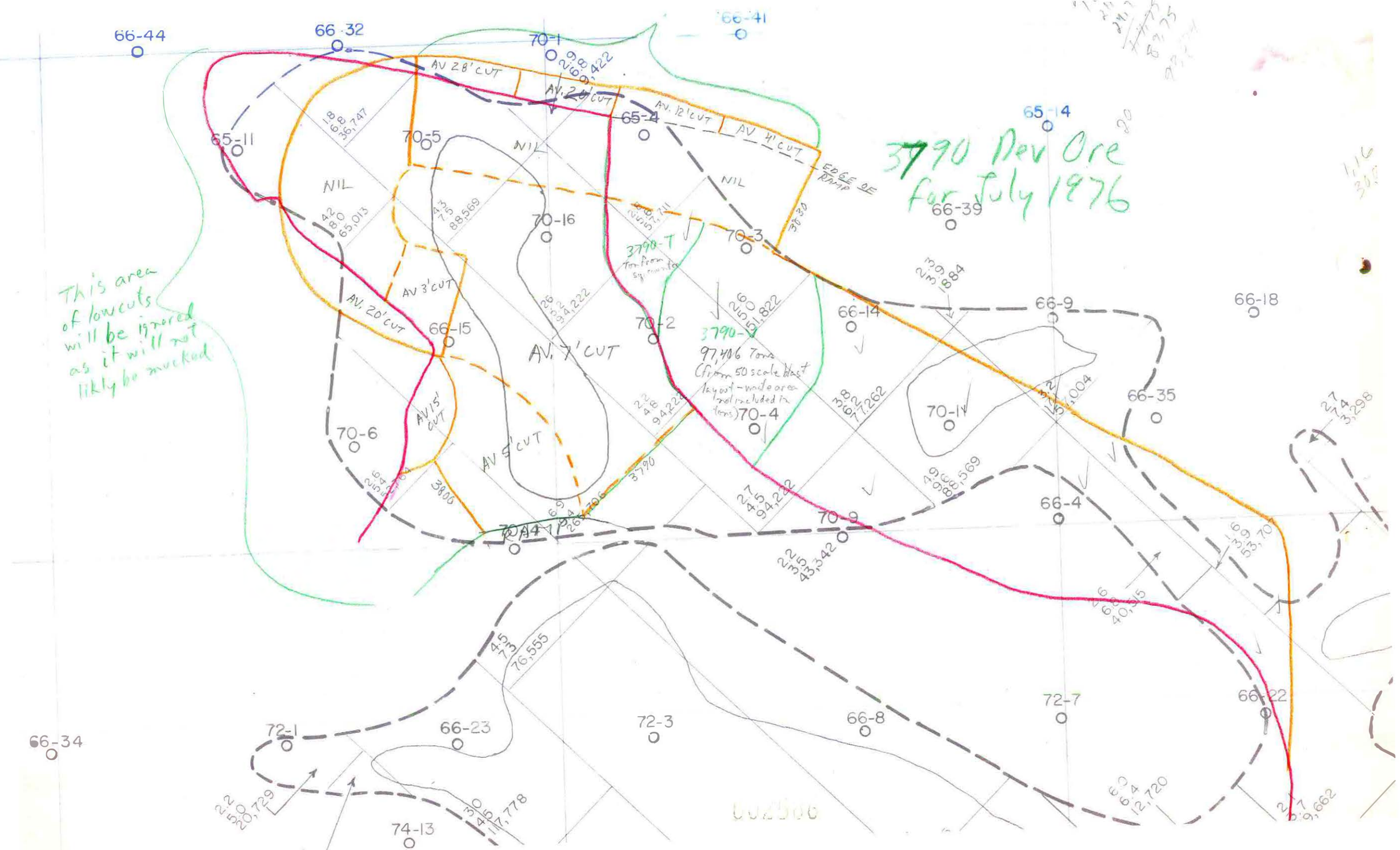
3790 Dev Ore
for July 1976
This area of low cuts will be ignored as it will not likely be mucked
66-44
66-32
70-1
66-41
65-11
70-5
65-14
65-4
66-39
70-16
70-3
66-14
66-9
66-18
66-15
70-2
70-14
66-35
70-6
70-4
70-9
66-4
66-34
72-1
66-23
72-3
66-8
72-7
66-22
74-13
AV 28' CUT
AV. 24' CUT
AV. 12' CUT
AV 4' CUT
EDGE OF RAMP
NIL
AV 3' CUT
AV. 20' CUT
AV. 7' CUT
AV 15' CUT
AV 5' CUT
3790-T
3790-
97,406 Tons
(from 50 scale blast layout - waste area not included in tons)