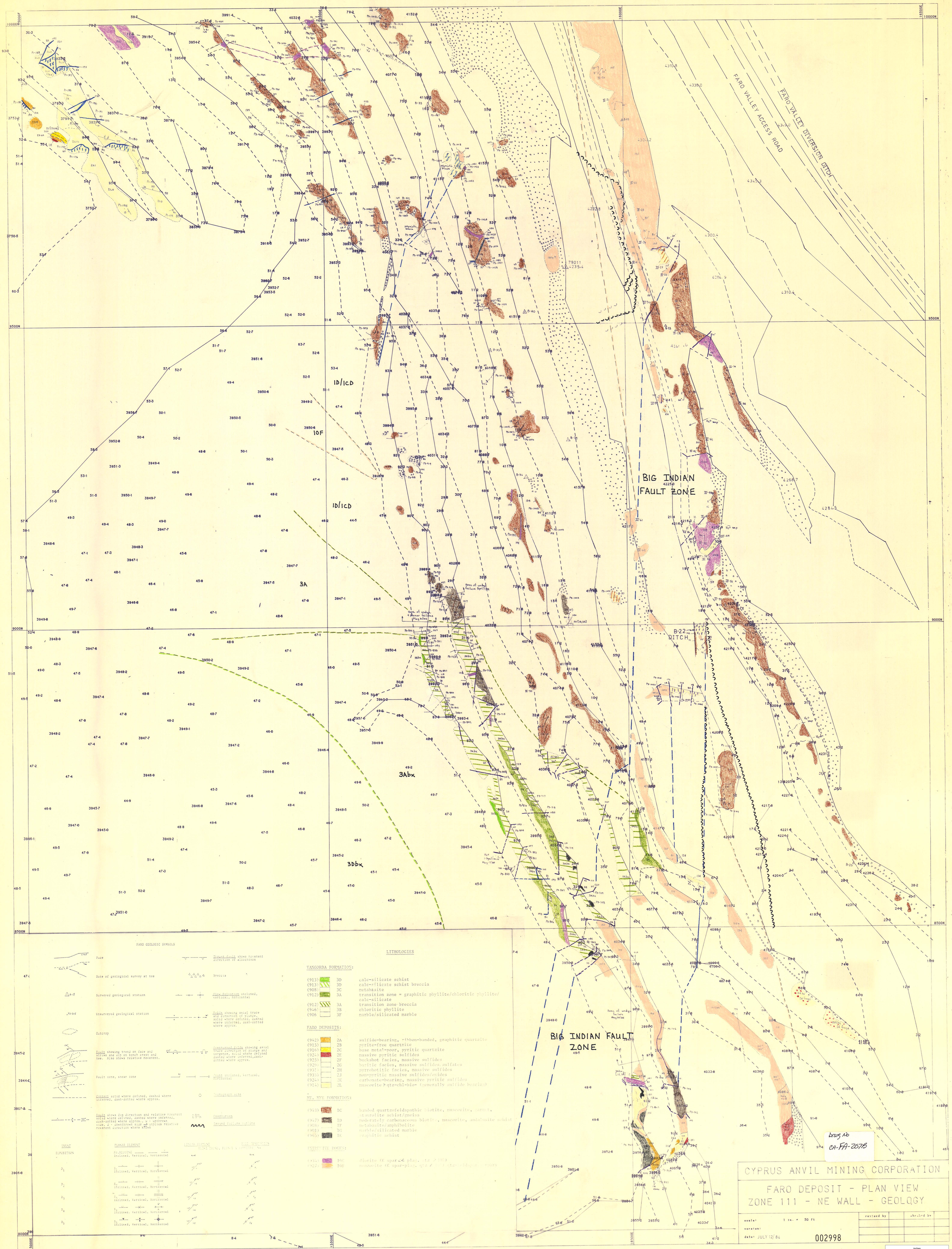
FARO VALLEY DIVERSION DITCH
FARO VALLEY ACCESS ROAD
BIG INDIAN FAULT ZONE
BIG INDIAN FAULT ZONE
B-22 DITCH
1D/1CD
1D/1CD
10F
3A
3Abx
3Dbx
FARO GEOLOGIC SYMBOLS
LITHOLOGIES
VANGORDA FORMATION:
(913) 3D calc-silicate schist
(913) 3D calc-silicate schist breccia
(908) 3C metabasite
(912) 3A transition zone = graphitic phyllite/chloritic phyllite/ calc-silicate
(912) 3A transition zone breccia
(946) 3B chloritic phyllite
(906) 3F marble/silicated marble
FARO DEPOSITS:
(942) 2A sulfide-bearing, ribbon-banded, graphitic quartzite
(915) 2B pyrite-free quartzite
(916) 2C base metal-poor, pyritic quartzite
(924) 2E massive pyritic sulfides
(923) 2F buckshot facies, massive sulfides
(929) 2G baritic facies, massive sulfides/sulfates
(937) 2H pyrrhotitic facies, massive sulfides
(938) 2J non-pyritic massive sulfides/oxides
(924) 2K carbonate-bearing, massive pyritic sulfides
(914) 2L muscovite > qtz-chl-bio- (generally sulfide bearing)
MT. MYE FORMATION:
(943) 1C banded quartzofeldspathic biotite, muscovite, garnet, staurolite schist/gneiss
(947) 1D moderately carbonaceous biotite, muscovite, andalusite schist
(908) 1F metabasite/amphibolite
(901) 1G marble/silicated marble
(965) 1H graphitic schist
INTRUSIVE ROCKS:
(945) 10E diorite (K spar << plag, qtz < 10%)
(927) 10F monzonite (K spar-plag, qtz < 10% quartz-feldspar porphyry
CYPRUS ANVIL MINING CORPORATION
FARO DEPOSIT - PLAN VIEW
ZONE 111 - NE WALL - GEOLOGY
scale: 1 in. = 50 ft
version:
date: JULY 12/84
002998
revised by
checked by
CYPRUS ANVIL MINING CORPORATION
PROGRAM EP001 THU. MAY 17. 1984. 1:32 PM
FARO DEPOSIT - PLAN VIEW
ZONE 111 - NE WALL - GEOLOGY
inches
centimetres
YUKON GEOLOGICAL SURVEY
This reference scale bar was added to this image. It will scale at the same rate as the image, therefore it can be used as a reference for the original size.