Ibd-c is interbedded unit facies b dolomitic-calcitic
- ie interbedded black carbonaceous limestone and white dolomitic limestone essentially the same as that at Arctic Chief. However there is some fossiliferous black limestone that may be more like the black limestone west of Little Chief

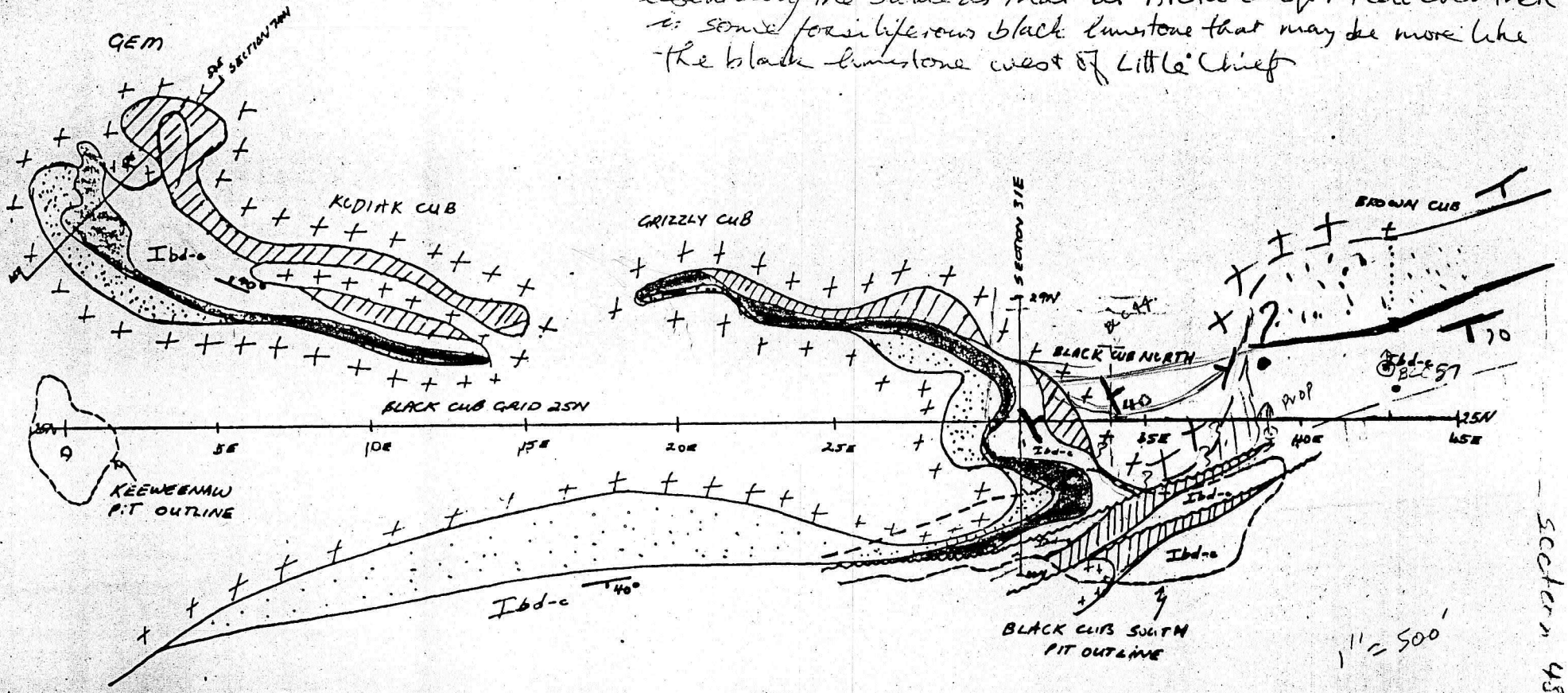

NK: excellent good correlation of interpretation of mt skarn with spot mag highs especially in the field area BLC South - BLC North

However even with the map I can't figure how Brown Cub relates to BLC South. I have sketched an interpretation that is pretty tricky. If you can correlate section 34E & 43E it might make sense.

Fig 1: Geologic map of the Gem - Brown Cub area simplified by the removal of post ore dikes. The overall structure is a southwest trending and plunging apophysis of the batholith separated from the batholith by a northeast dipping pendant of country rocks and bound to the southeast by a southwest dipping syncline. There is a remarkable similarity of stratigraphy, skarn assemblages and ore types throughout the area.

004850