

SHOWS LOCATIONS OF  
NAN GROUP  
MAE GROUP  
CHEE GROUP

# SHEET 105G-11

LATITUDE 61° 30' TO 61° 45'  
LONGITUDE 131° 00' TO 131° 30'

CANADA  
DEPARTMENT OF NORTHERN AFFAIRS AND NATIONAL RESOURCES  
NORTHERN ADMINISTRATION AND LANDS BRANCH  
LANDS DIVISION

SCALE: 1/2 MILE TO 1 INCH

FT. 0 1500 3000 4500 6000 7500 9000 10500

ISSUED UNDER THE AUTHORITY OF THE MINISTER  
OF  
NORTHERN AFFAIRS AND NATIONAL RESOURCES

## NOTICE

THIS MAP IS ISSUED AS A PRELIMINARY GUIDE  
FOR WHICH THE DEPARTMENT OF NORTHERN  
AFFAIRS AND NATIONAL RESOURCES WILL  
ACCEPT NO RESPONSIBILITY FOR ANY ERRORS,  
INACCURACIES OR OMISSIONS WHATSOEVER ON  
THE SHEET BEFORE ADEQUATE SURVEYS HAVE  
BEEN MADE.

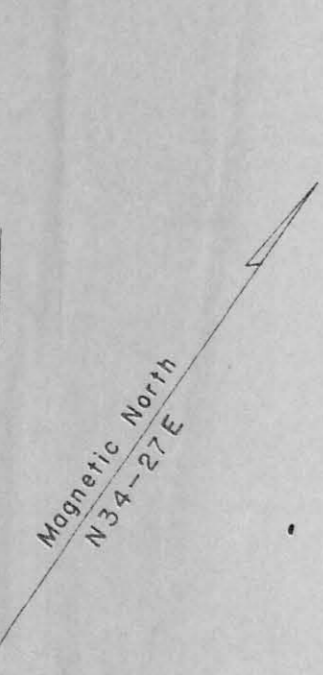
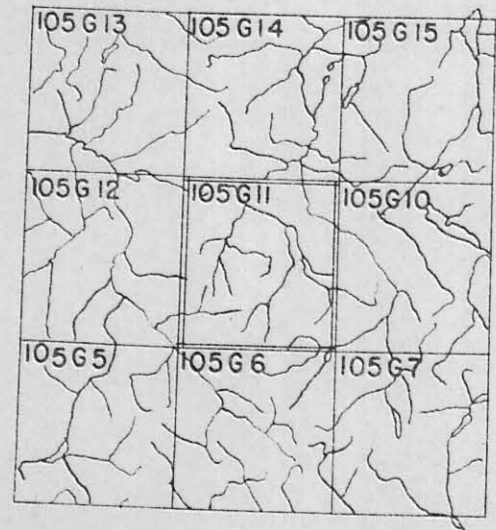
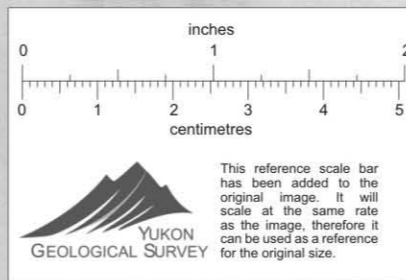

08/10/80

WHITEHORSE 17 May 56 7 Feb 66



CHEE GROUP

14	16	18	20	22	24
13	15	17	19	21	23
2	4	6	8	10	12
1	3	5	7	9	11

MAE GROUP

12	14	16	18	20	22	24	26	28	30	32	34	36	38	40	42	44	46	48	50	52	54	56	58	60	62	64	66	68	70	72	74	76	78	80	82	84	86	88	90	92	94	96	98	100
----	----	----	----	----	----	----	----	----	----	----	----	----	----	----	----	----	----	----	----	----	----	----	----	----	----	----	----	----	----	----	----	----	----	----	----	----	----	----	----	----	----	----	----	-----

NAN GROUP

1	2	3	4	5	6	7	8	9	10	11	12	13	14	15	16	17	18	19	20	21	22	23	24	25	26	27	28	29	30	31	32	33	34	35	36	37	38	39	40	41	42	43	44	45	46	47	48	49	50	51	52	53	54	55	56	57	58	59	60	61	62	63	64	65	66	67	68	69	70	71	72	73	74	75	76	77	78	79	80	81	82	83	84	85	86	87	88	89	90	91	92	93	94	95	96	97	98	99	100
---	---	---	---	---	---	---	---	---	----	----	----	----	----	----	----	----	----	----	----	----	----	----	----	----	----	----	----	----	----	----	----	----	----	----	----	----	----	----	----	----	----	----	----	----	----	----	----	----	----	----	----	----	----	----	----	----	----	----	----	----	----	----	----	----	----	----	----	----	----	----	----	----	----	----	----	----	----	----	----	----	----	----	----	----	----	----	----	----	----	----	----	----	----	----	----	----	----	----	-----