

For individual composite values, see Appendix A - pages 49 to 53.

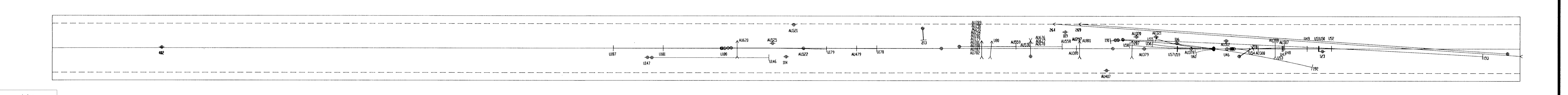

<b>LEGEND</b>	<table border="1"> <tr> <th colspan="2">Rock Codes</th> </tr> <tr> <td>II</td> <td>non-calcareous phyllite</td> </tr> <tr> <td>III</td> <td>calcareous phyllite</td> </tr> <tr> <td>IV</td> <td>carbonaceous phyllite</td> </tr> <tr> <td>IVC</td> <td>limestone/marble</td> </tr> <tr> <td>IVD</td> <td>skarn</td> </tr> <tr> <td>VI</td> <td>foliated dyke</td> </tr> <tr> <td>643</td> <td>porphyry dyke/breccia</td> </tr> <tr> <td>7A</td> <td>quartz-fluorite breccia vein</td> </tr> <tr> <td>349</td> <td>coaling/overburden/no recovery</td> </tr> </table>	Rock Codes		II	non-calcareous phyllite	III	calcareous phyllite	IV	carbonaceous phyllite	IVC	limestone/marble	IVD	skarn	VI	foliated dyke	643	porphyry dyke/breccia	7A	quartz-fluorite breccia vein	349	coaling/overburden/no recovery	<table border="1"> <tr> <td></td> <td>Geological contacts and lithologies</td> </tr> <tr> <td></td> <td>Inventory polygon outlines</td> </tr> <tr> <td></td> <td>mineralized zone name - polygon number</td> </tr> <tr> <td></td> <td>average grade (or polygon)</td> </tr> <tr> <td></td> <td>Underground workings</td> </tr> </table>		Geological contacts and lithologies		Inventory polygon outlines		mineralized zone name - polygon number		average grade (or polygon)		Underground workings	<table border="1"> <tr> <td></td> <td>PROVEN + PROBABLE MINERALIZATION (P = % COMBINED Pb + Zn)</td> </tr> <tr> <td></td> <td>POSSIBLE MINERALIZATION (P = % COMBINED Pb + Zn)</td> </tr> <tr> <td></td> <td>OXIDE (ALL GRADES)</td> </tr> </table>		PROVEN + PROBABLE MINERALIZATION (P = % COMBINED Pb + Zn)		POSSIBLE MINERALIZATION (P = % COMBINED Pb + Zn)		OXIDE (ALL GRADES)	<p>D=double trace (0.00) represents metres offset from section with a negative value indicating distance towards the viewer, and a positive value distance away from the viewer.</p> <p>rock codes</p>	<p>10 0 10 20 30 metres</p>	<table border="1"> <tr> <th>No.</th> <th>Rev Date</th> <th>By</th> <th>No.</th> <th>Rev Date</th> <th>By</th> </tr> <tr> <td> </td> <td> </td> <td> </td> <td> </td> <td> </td> <td> </td> </tr> </table>	No.	Rev Date	By	No.	Rev Date	By							<p><b>Sa Dena Hes Joint Venture</b> JEWEL BOX</p> <p><b>VERTICAL SECTION 1550N</b> Inventory Polygons with Grades</p> <p>Figure No: 54      Drawing No: VL-MH-92-064          Scale: 1:500      Date: 92-11-04      Director:          Drawn: J.C.N.      Appr: L.C.P.      1:80350a.dwg</p>
	Rock Codes																																																						
II	non-calcareous phyllite																																																						
III	calcareous phyllite																																																						
IV	carbonaceous phyllite																																																						
IVC	limestone/marble																																																						
IVD	skarn																																																						
VI	foliated dyke																																																						
643	porphyry dyke/breccia																																																						
7A	quartz-fluorite breccia vein																																																						
349	coaling/overburden/no recovery																																																						
	Geological contacts and lithologies																																																						
	Inventory polygon outlines																																																						
	mineralized zone name - polygon number																																																						
	average grade (or polygon)																																																						
	Underground workings																																																						
	PROVEN + PROBABLE MINERALIZATION (P = % COMBINED Pb + Zn)																																																						
	POSSIBLE MINERALIZATION (P = % COMBINED Pb + Zn)																																																						
	OXIDE (ALL GRADES)																																																						
No.	Rev Date	By	No.	Rev Date	By																																																		