

KERR ADDISON MINES LIMITED

SUITE 709 - 1112 WEST PENDER STREET  
VANCOUVER, B.C. V6E 2S5  
PHONE 682-7401

006002

November 15th, 1978.

Mr. C.R. Eastman,  
P.O. Box 4411,  
WHITEHORSE, Y.T.

Dear Dick:

Enclosed is a sketch showing the two location lines which were not blazed during the last staking contract during August 28th - 29th, 1978.

We accept your offer to tag the claim posts, Nos. Pelly 93 to 194 inclusive, at your regular daily cost rate.

I understand from our conversation that you would like to do this work when there is enough snow on the ground to use the skidoo. Also, that you will re-blaze the two location lines during the same period.

Yours truly,

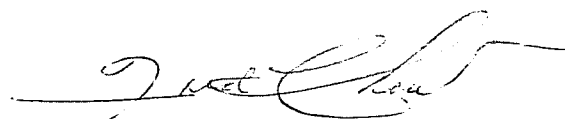

\_\_\_\_\_  
F. Chow

FC:lg  
Encl.

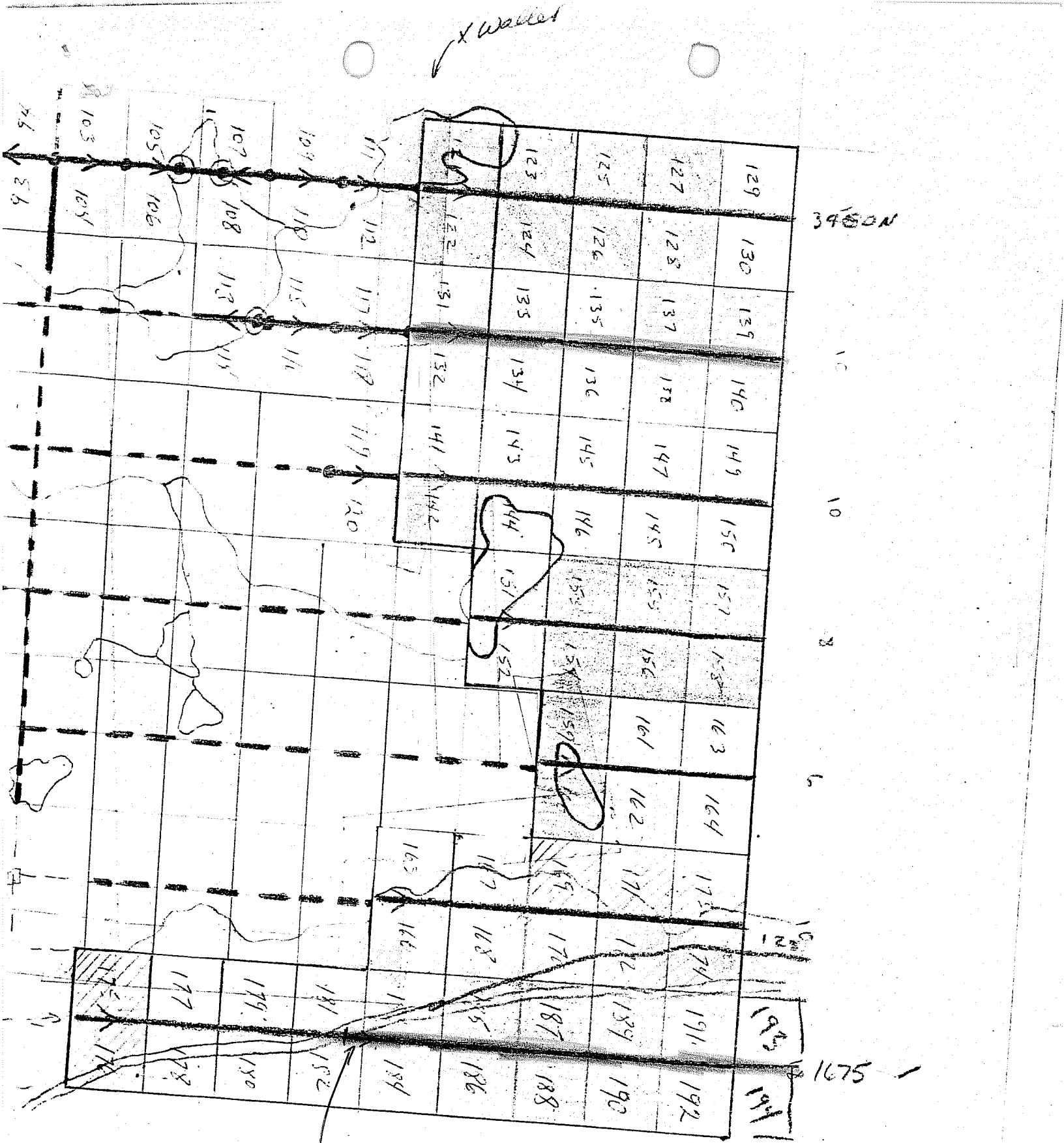

DICK: LOCATION LINES NOT BEARING SHOWN IN RED CORON.

Just Chow  
Nov. 14/78  
Vanc. copy

PELLY CLAIMS - # 121 to # 194  
 Staked Aug 28th + Aug 29th

006003

PREVIOUSLY STAKED  
 PELLY CLAIMS

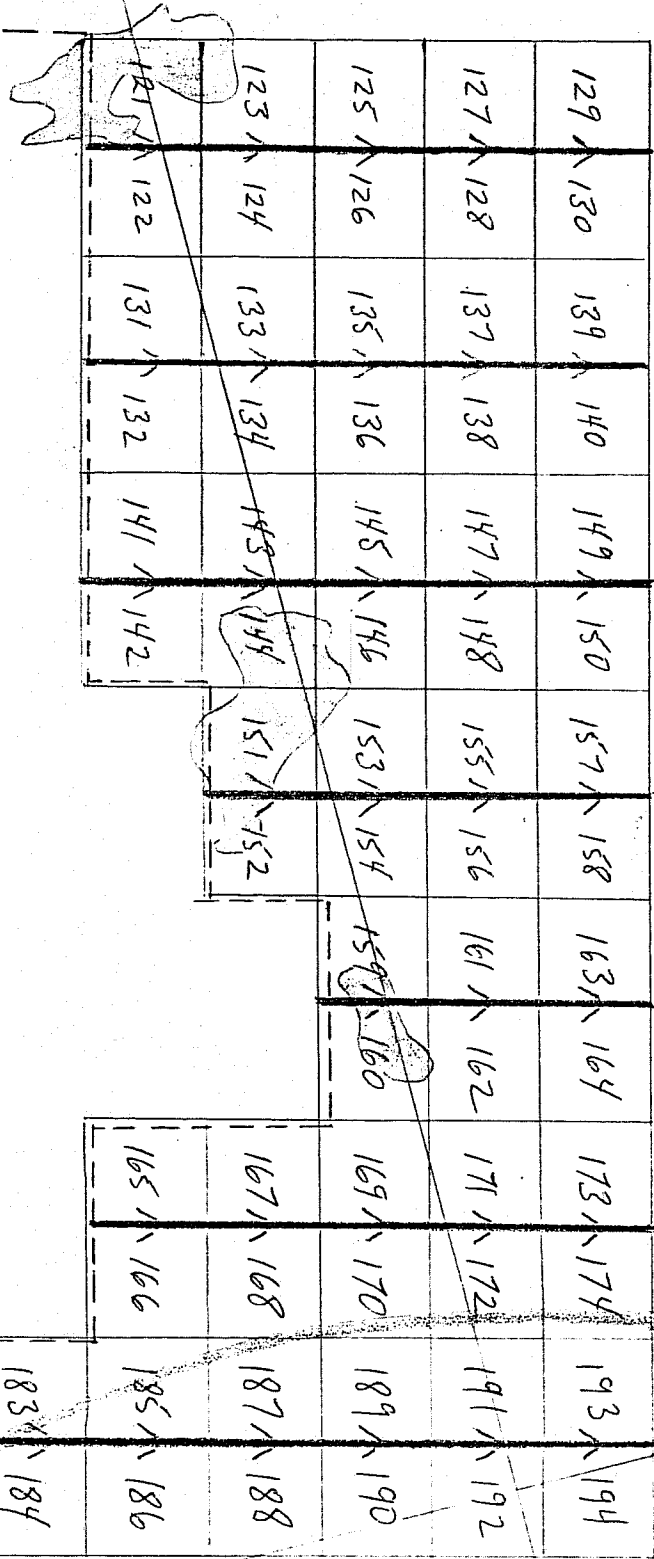

RENO  
 CLAIMS

SARIBELL  
 HIGHWAY

105 G 14  
 105 G 11

105 G 15  
 105 G 10