

Certificate of Geochemical Analyses

-IN ACCOUNT WITH-

Kerr Addison Mines Ltd.

Report No: 78 48 030 Page 7 of 9

Samples Arrived:

Report Completed:

For Project:

Analyst:

006086

Attention:

Arr. Sept. 22/78

Invoice 2211 Job #80234

Sample Marking	Cu ppm	Pb ppm	Zn ppm	Ag ppm	
L 1250 W 990 N	10	17-	70-	0.6	MAP No 2 ↓
1080	6	15-	72-	0.3	
1170	20	25-	87-	0.6	
1260	15	25-	138-	0.7	
1350	16	22-	98-	0.6	
1440	23	27-	96-	0.7	
1530	16	26-	90-	0.6	
1620	10	20-	117-	0.6	
1632	12	16-	86-	0.8	
1650	16	21-	117-	0.6	
1680	20	20-	74-	0.7	MAP No 2 ↓
Line moved 125 W on Base Line → 1710 N 1710 N	12	20-	84-	0.4	
1710	17	21-	78	0.6	
1800	16	27-	230-	1.2	
1890	11	25-	207-	1.0	
1980	16	27-	195-	0.9	
2070	13	25-	198-	0.8	
2160	6	17-	157-	0.7	
2250	18	26-	105-	0.8	
Request T.M.M. test, Feb. 26/78					
SAMPLE BY 2430	46	11-	325	1.1	MAP No 2 ↓
2460	57	27-	500	1.4	
RON LYONS 2490	40	26-	282	1.3	
ON THE 31 st of 2520	63	29-	510	1.2	
AUGUST, 78 2550	67	29-	410	1.3	
2580	42	24-	750	1.3	
2610	55	26-	390	1.3	
2640	70	24-	352	1.2	
2670	35	22-	292	0.8	
2700	25	17-	196	0.6	
2700	37	21-	320	0.8	
2730	45	21-	340	1.0	MAP No 2 ↓
2760	28	22-	160	0.8	
L 1250 W 2850 N	27	19-	298	1.0	
L 1500 W 0+00 BL	10	11-	15-	0.7	
90 N	23	34-	172-	1.4	
180	35	36-	152-	0.9	
270	24	29-	98-	0.8	
360	17	21-	100-	0.5	
L 1500 W 540 N	20	25-	125-	0.6	

FLAG LINE

MAETER PRINTING LTD.

REMARKS:

Signed: 

% Mo x 1.6683 = % MoS₂ 1 Troy oz./ton = 34.28 ppm 1 ppm = 0.0001% nd = none detected ppm = parts per million
All values are believed to be correct to the best knowledge of the analyst based on the method and instruments used.



VAN GEOCHEM LAB LTD.
 1521 PEMBERTON AVE.,
 NORTH VANCOUVER, B.C.,
 CANADA V7P 2S3

TELEPHONE: 696-5211
 AREA CODE: 604

• Specialising in Trace Elements Analyses •

Certificate of Geochemical Analyses

-IN ACCOUNT WITH-

Kerr Addison Mines Ltd.
 #703, 1112 West Pender St.
 Vancouver, B C V6E 2S1
 Attention:

Report No: 78 48 031 Page 1 of 1
 Samples Arrived: Sept. 25, 1978
 Report Completed: Sept. 29, 1978
 For Project: Ross River
 Analyst: E. Tang
 Invoice #2226 Job #780246

Sample Marking	Cu ppm	Pb ppm	Zn ppm		
KP 78 - 1 A	92	15	80		← coal ↓ sludge
1 B	271	11	110		
1 C	244	16	273		
1 D	280	15	313		
1 E	430	12	240		
KP 78 - 1 F	370	12	350		
	1595	66	1286		
D.D. Area = KP 78 - 1					
Y-7F 4 - 7					

REMARKS:

Signed:

% Mo x 1.6683 = % MoS₂ 1 Troy oz./ton = 34.28 ppm 1 ppm = 0.0001% nd = none detected ppm = parts per million
 All values are believed to be correct to the best knowledge of the analyst based on the method and instruments used.

MASTI PRINTING LTD.



VANGEOCHEM LAB LTD.
 1521 PEMBERTON AVE.,
 NORTH VANCOUVER, B.C.,
 CANADA V7P 2S3

TELEPHONE: 986-5211
 AREA CODE: 604

• Specialising in Trace Elements Analyses •

Certificate of Geochemical Analyses

-IN ACCOUNT WITH-

Kerr Addison Mines Ltd.
 #703 - 1112 West Pender Street
 Vancouver, B. C. V6E 2S1

Attention:

Soil Profile Sampling, Pelly etc.

Report No: **78 48 018** Page **1** of **1**
 Samples Arrived: **July 25, 1978**
 Report Completed: **July 27, 1978**
 For Project: *Yukon*
 Analyst: **E.T.**
 Invoice#2061 Job#78-134

Sample Marking	Cu ppm	Pb ppm	Zn ppm	Ag ppm		Location
PC - 1 } 1360W 2500N SEEP?	55	27	760	1.4	SEEP	1360W - 2500N
2 } 1000W 2500N	14	10	75	0.3	sandy silt	
3 } 500S 2130N	25	16	140	0.6	SEEPS	
4 } 210W - 1710N	43	16	132	1.0	silt + organic	
PC - 5 } 250E - 1450N	87	800	2050 ✓	1.7	silt + organic	250E - 1450N
250 E - 1 SP } 270N	7	185	310	0.4	ASH	250E - 270N
2 }	67	870	1920 ✓	1.8	B-C	
3 }	12	10	355	0.5	Ao	
4 }	8	280	12	0.6	ASH	
250 E - 5 SP } 240N	48	1060	1870 ✓	2.2	B? - c?	240N - 250E
510 E - 1 SP } 570N	190	203	540	0.4	Ao?	570E - 570N
2 }	201	1000	1850 ✓	1.8	A below ash	
3 }	190	1750	3400 ✓	3.0	B-C?	
4 }	8	5	12	0.4	Ao	570E 2010N
5 }	18	570	1100 ✓	0.8	B ice	
510 E - 6 SP } 200E	5	85	130	0.2	ASH?	
1250 W - 1 SP 210N	4	3	5	0.4	ASH	
1250 W - 2 SP 210N	10	12	157	0.5	B-C	
1500 W - 1 SP 450N	17	21	145	0.7	(faint) ASH	? ?
1500 W - 2 SP 450N	6	5	18	0.4	or B	
1750 W - 1 SP 90N	4	2	2	0.2	ASH trace	
1750 W - 2 SP 90N	20,	10,	48	0.5	B	

Note: Non of these Pb's profile p.its have been resampled

REMARKS:

Signed:

% Mo x 1.6683 = % MoS₂ 1 Troy oz./ton = 34.28 ppm 1 ppm = 0.0001% nd = none detected ppm = parts per million

All values are believed to be correct to the best knowledge of the analyst based on the method and instruments used.

ADDITIONAL
SOIL PROFILE
L-510E 510N

PELLE CLAIM GRO

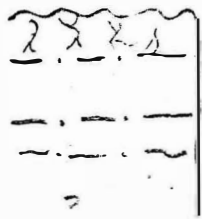

6 cm. Moss
9 cm. Humus, Peat w/ secondary roots. Stain fingers black
2 cm. Volcanic Ash
↓ 30
↓
? Permafrost. * Black clay.
Water seeping in
* highly organic

510^E-510N 1SP
40 143
510-510N 2SP
193 850 102
510-510N 3SP
3050 5900 180
Pb Zn Cu

L 510E 630N

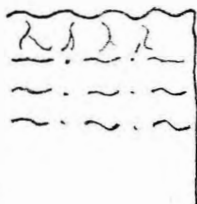

7 cm. Moss, Humus
2 cm. Volc. Ash
2 cm. Brown humic soil
↓ 30 cm.
↓
? Greenish to light gray clayey soil w/ chlorite phyllite, sericite phyllite; basalt.

85 90 6
510E 630N - 1SP
510E 630N - 2SP
140 310 76
510E 630N - 3SP
1270 3160 162

B 2600N 1250W

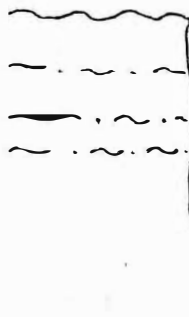

7 cm. Humus, grass, weeds Sandy cover.
10 cm. Light gray sand w/ secondary roots
2 cm. Volcanic Ash - w/ orangy color
↓ 35 cm
↓
? Sandy soil light gray w/ some limonite.

15 247 33
2600N 1250W 1SP
2600N 1250W 2SP
165 520 56
2600N 1250W 3SP
750 1120 66

SOIL PROFILE PELLY CLAIM

L-510E 570N

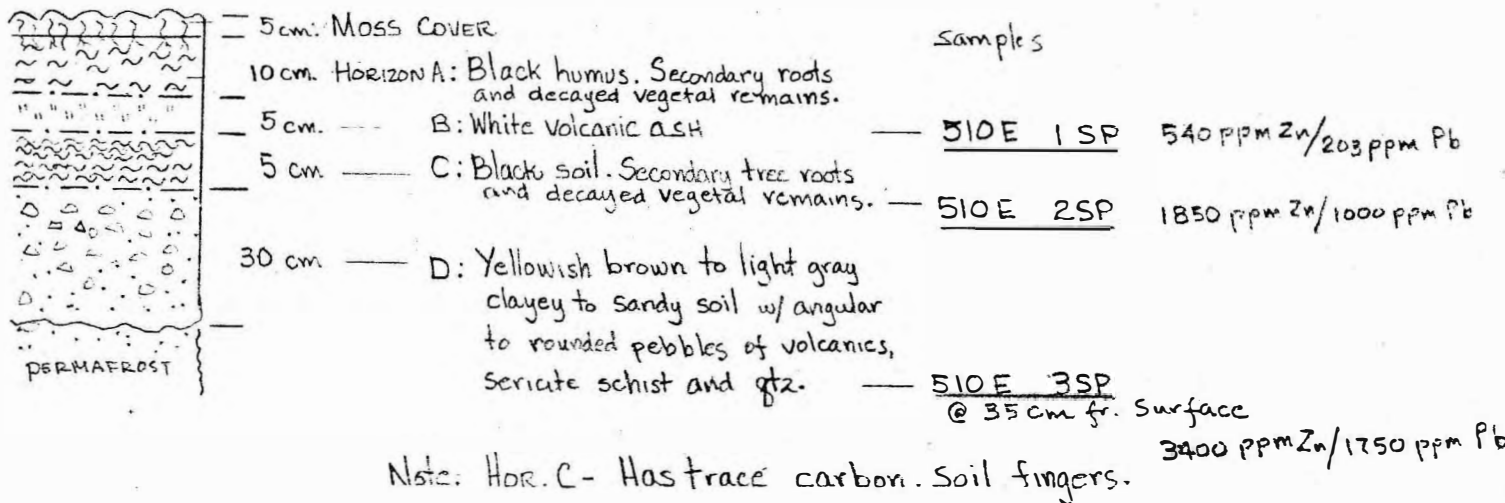

L-250E 270N

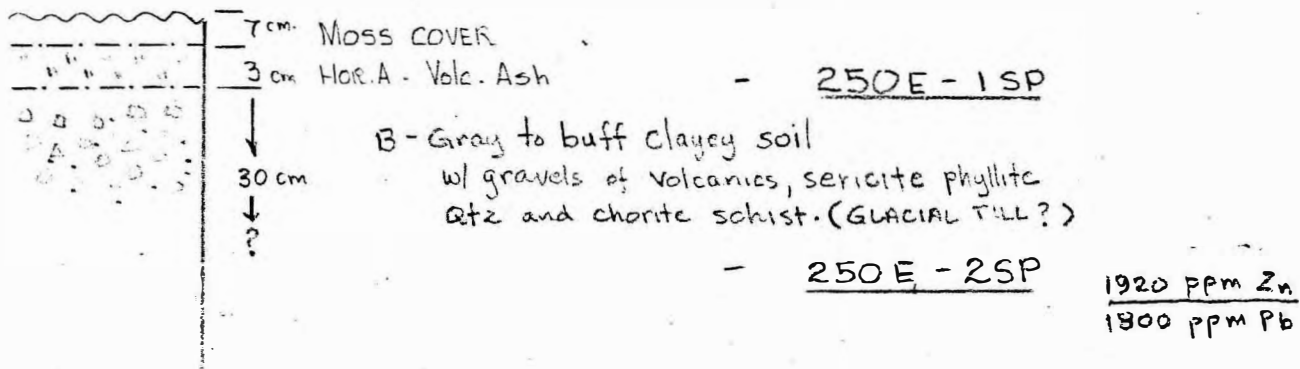

N.B. VERTICAL DISTANCES NOT TO SCALE

L-510 E 2010 N

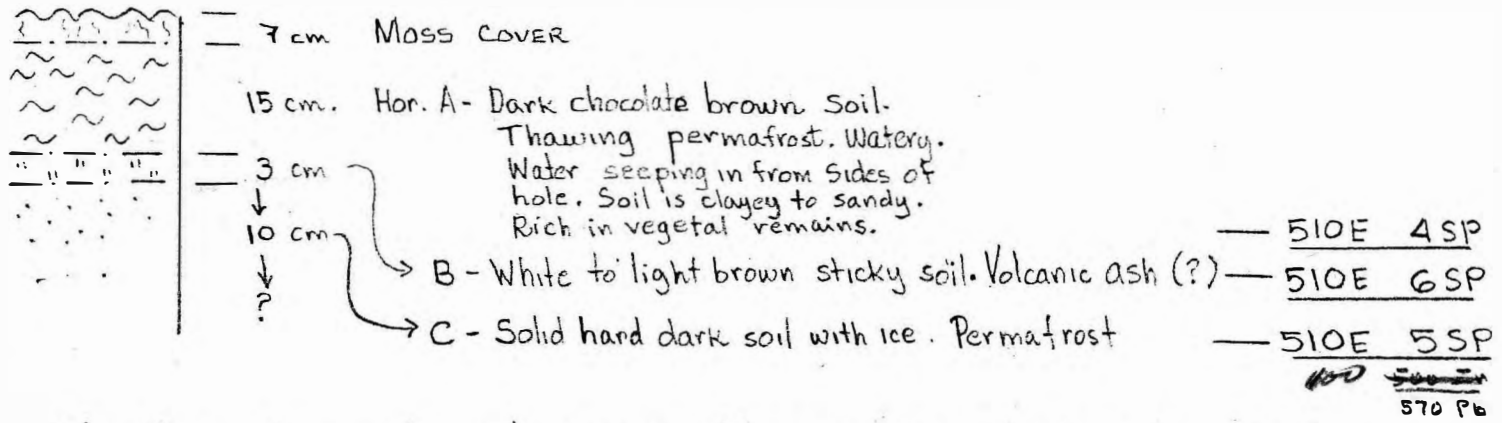

Note: Horizon B is not easily recognizable except on fresh cuts on hole sides.

L-250 E 240 N

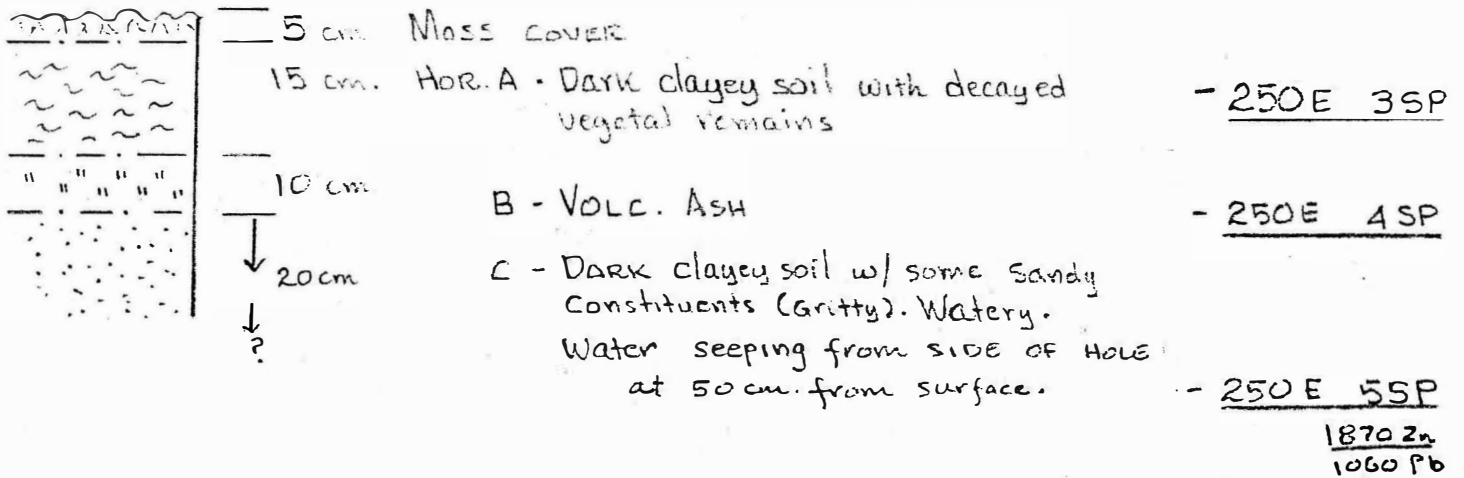

L-1500W - 450N (FLAT GROUND)

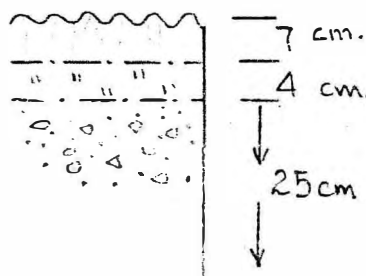

7 cm. Moss Cover

4 cm. Volcanic Ash - 1500W - 1SP

Orange Brown Gravelly Sand. (fluvial)

Similar to L-1250W 210N

- 1500W - 2SP

STREAM SEDIMENTS

(FOR LOCATIONS - SEE AERIAL PHOTO OVERLAY)

- PC-1 - creek north bank. Water seepage at base of Pelly sloo.
Sample dark grey clayey material. Some decayed organic matters. 760 ppm Zn
27 ppm Pb
- PC-2 - stream sediments. Sandy. L-1000 W 2500 N
- PC-3 - stream sediments. Sandy w/ silts. L-750W 2130N
- PC-4 - " " . Silty w/ much organic matters. B 1710N 210W
- PC-5 - " " . Silty w/ much organic matters Near swamp at 250E
1430N
2050 ppm Zn
800 ppm Pb