

006272

Ag x median Ddhaw Ghro

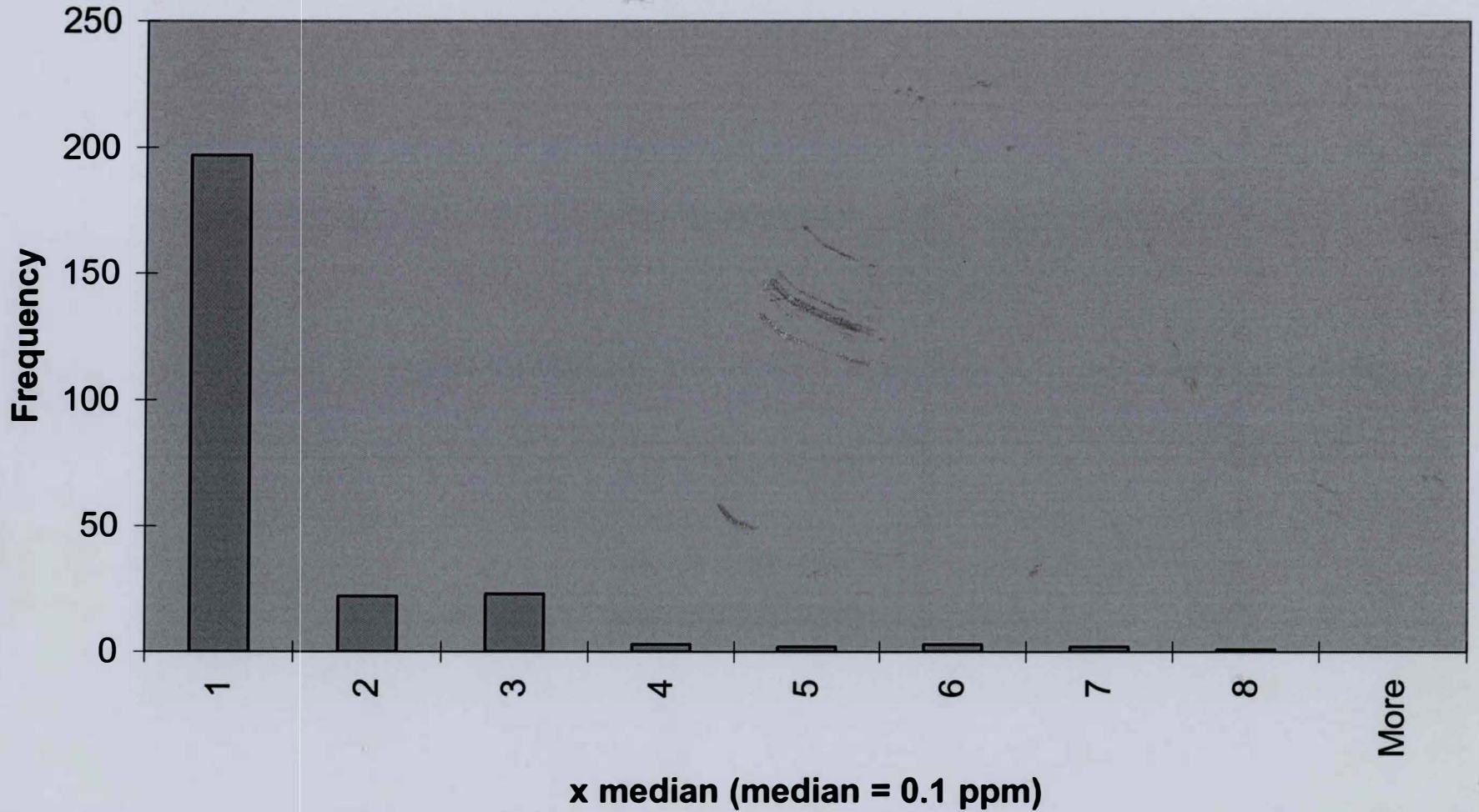

• 1-3
• 4-5
• 6-7
• 8-9
• 10-11
• 12-13

As x median Ddhaw Ghro

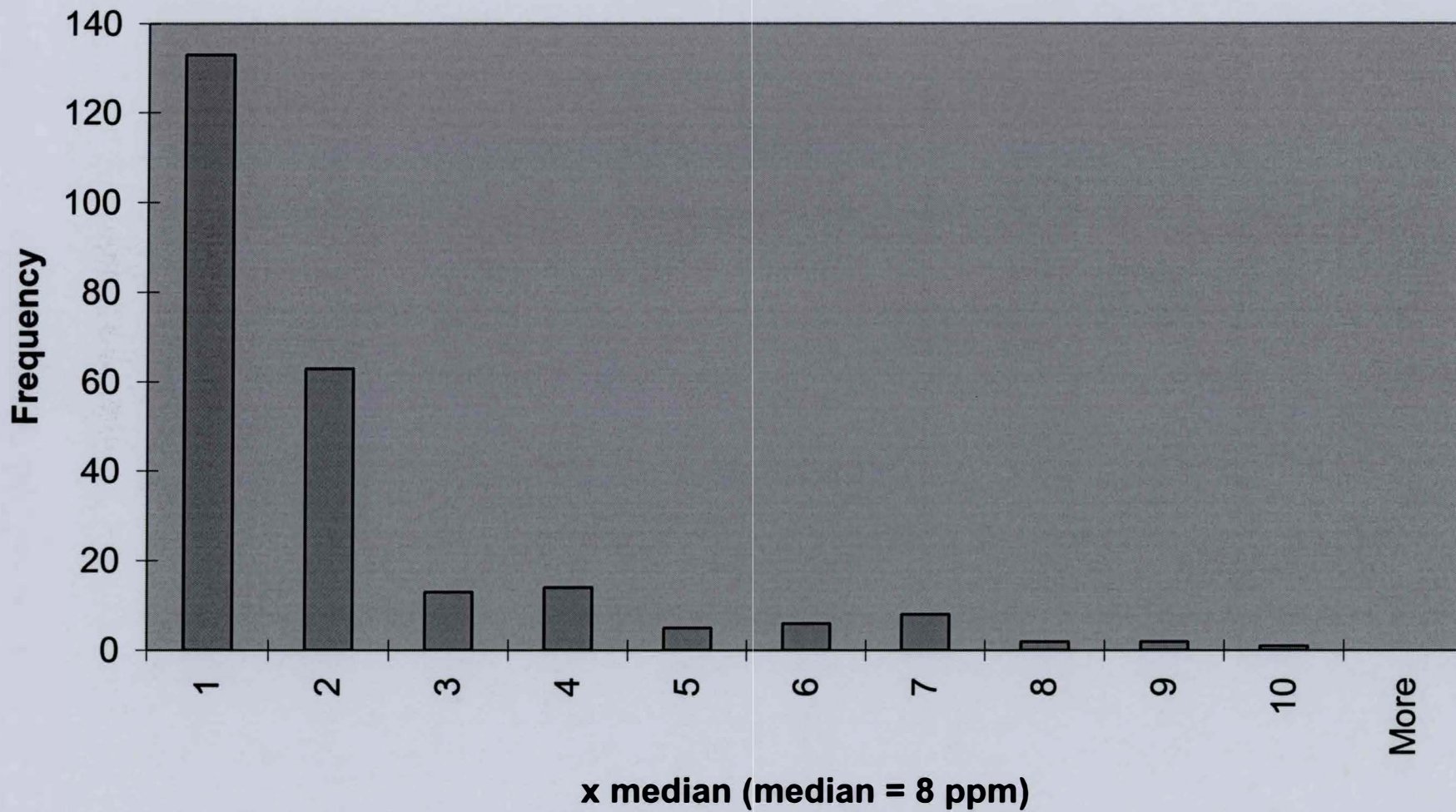

• 0-2
• 2-4
• 4-6
• 6-8
• 8-10
• 10-12

Au x median Ddhaw Ghro

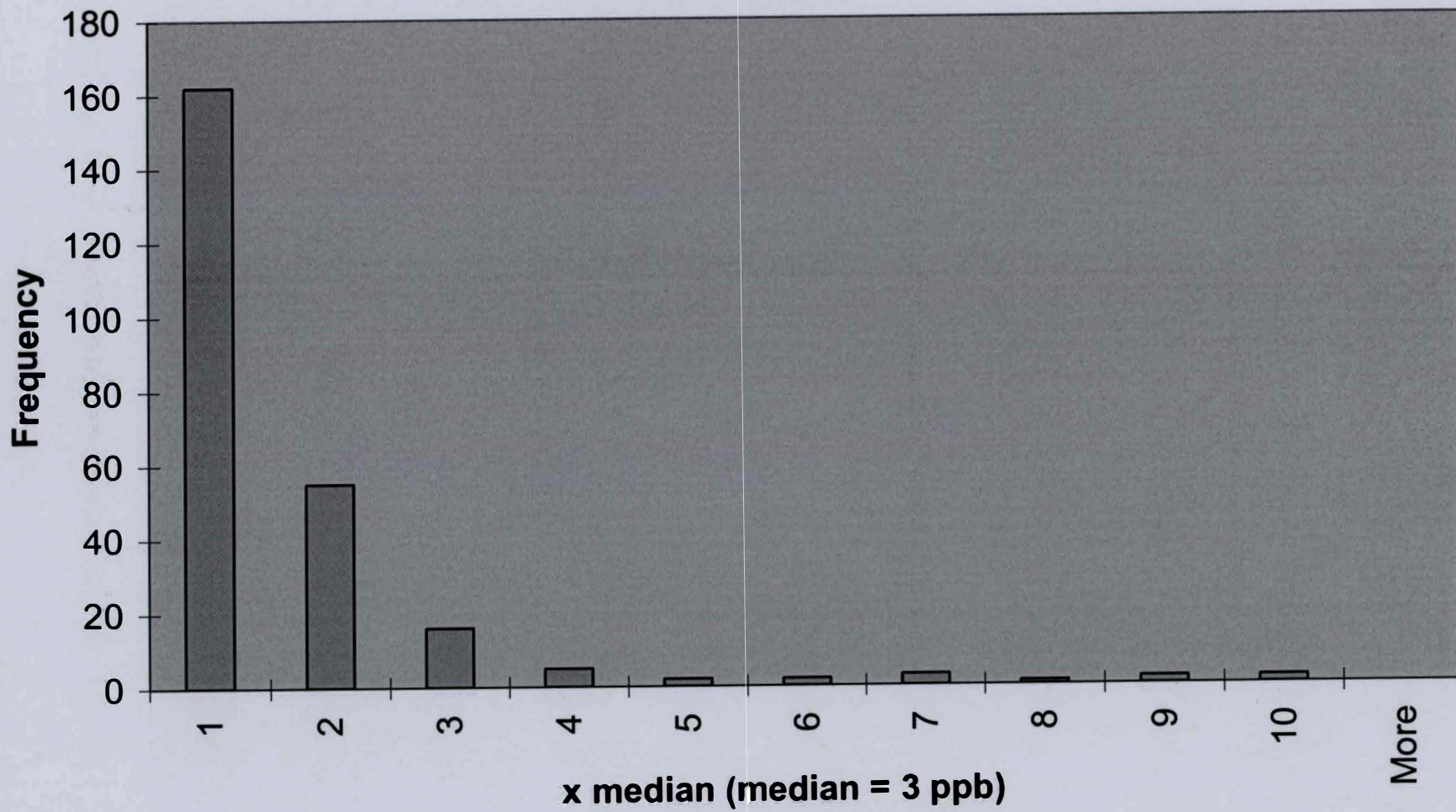

- 0-2
- 2-4
- 4-6
- 6-7
- 7-10
- >10
- 0-6
- 6-12
- 12-18
- 18-21
- 21-30
- >30

Au Repeats x median Ddhaw Ghro

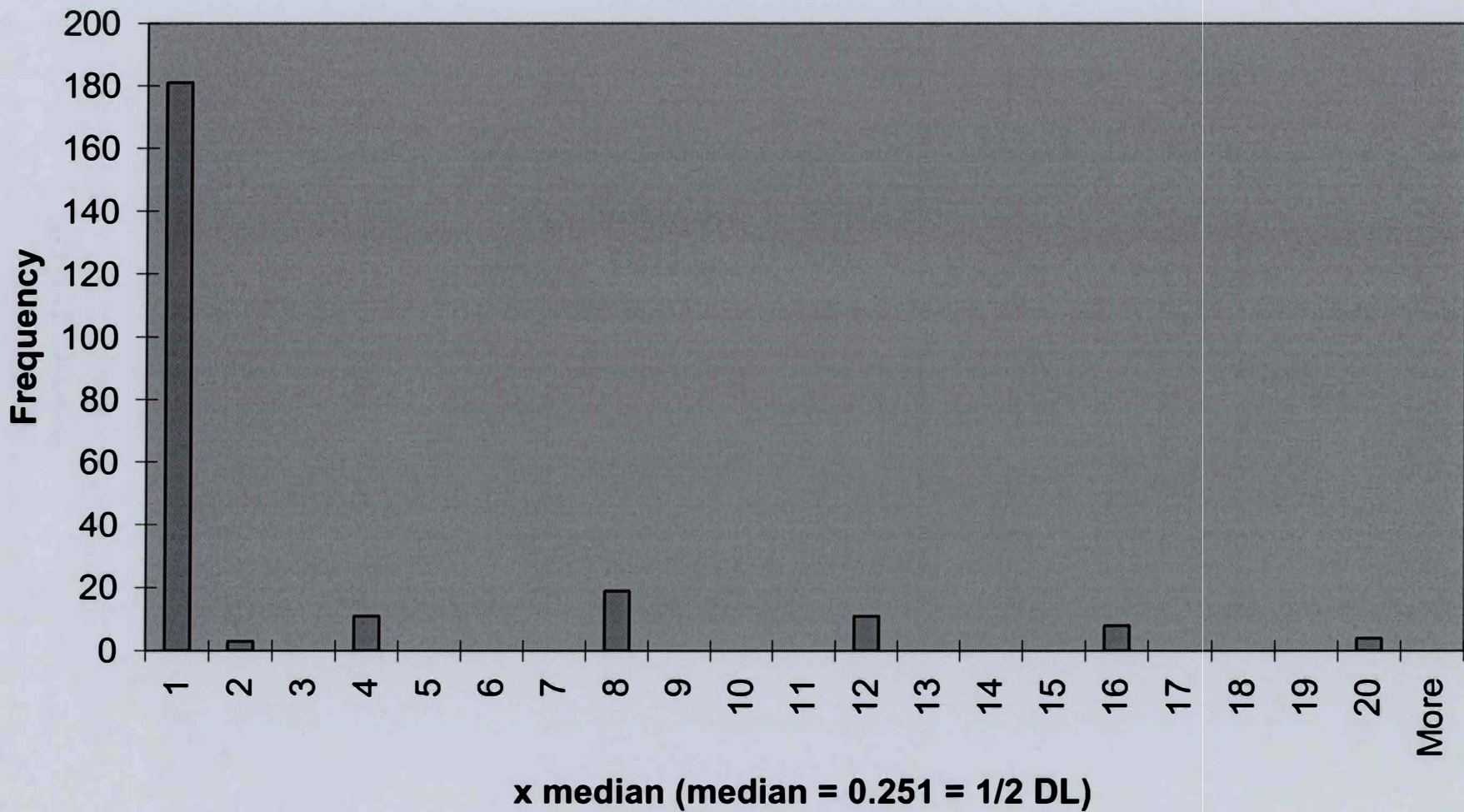

. 0-2
2-4
4-8
8-12
12-16
16-20

**Ba x median
Ddhaw Ghro**

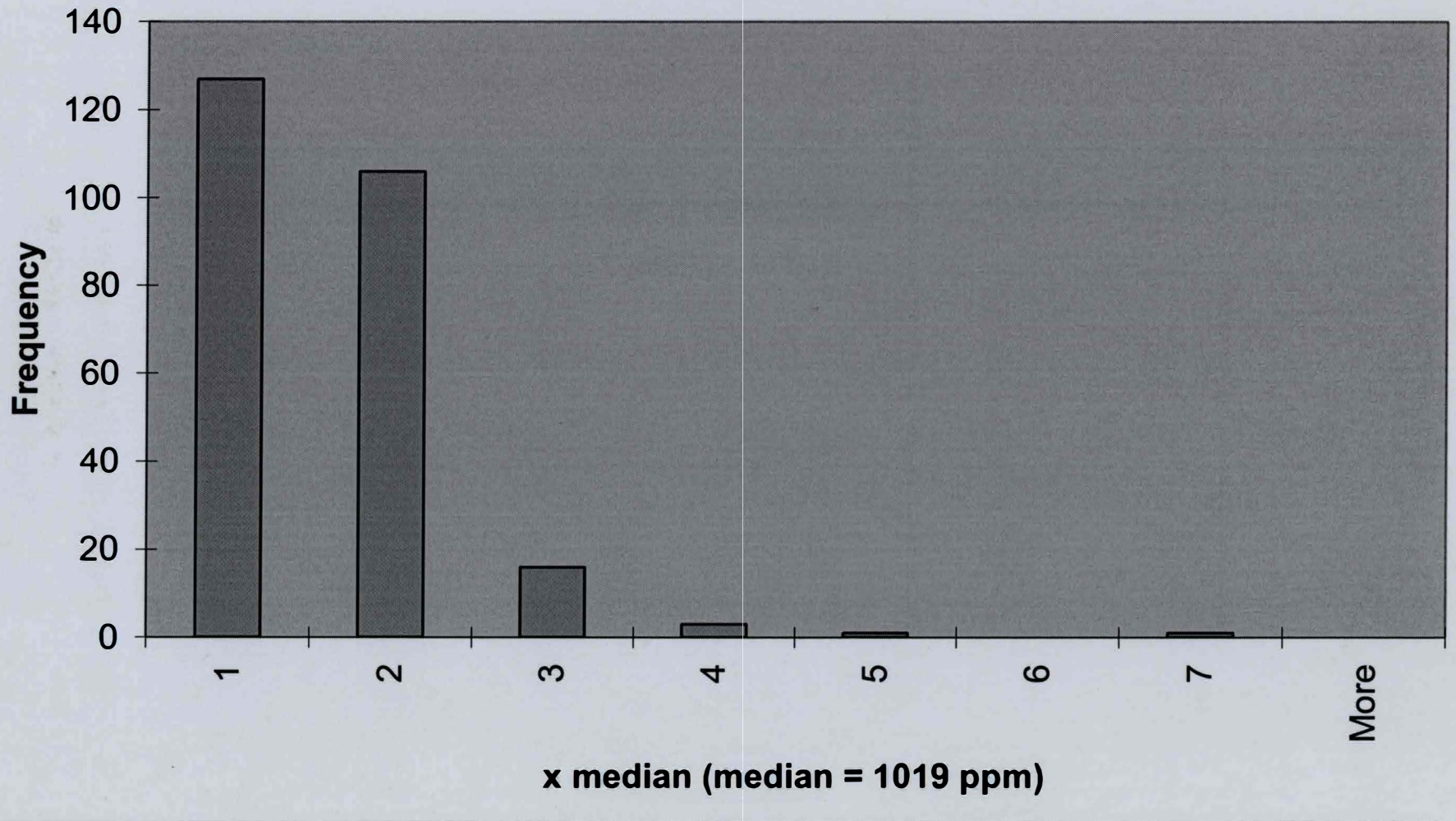

0-2 0-2035
 2-3 2035-3057
 3-5 3057-5445
 5-7 5445-7623
 >7 >7623

Cd x median Ddhaw Ghro

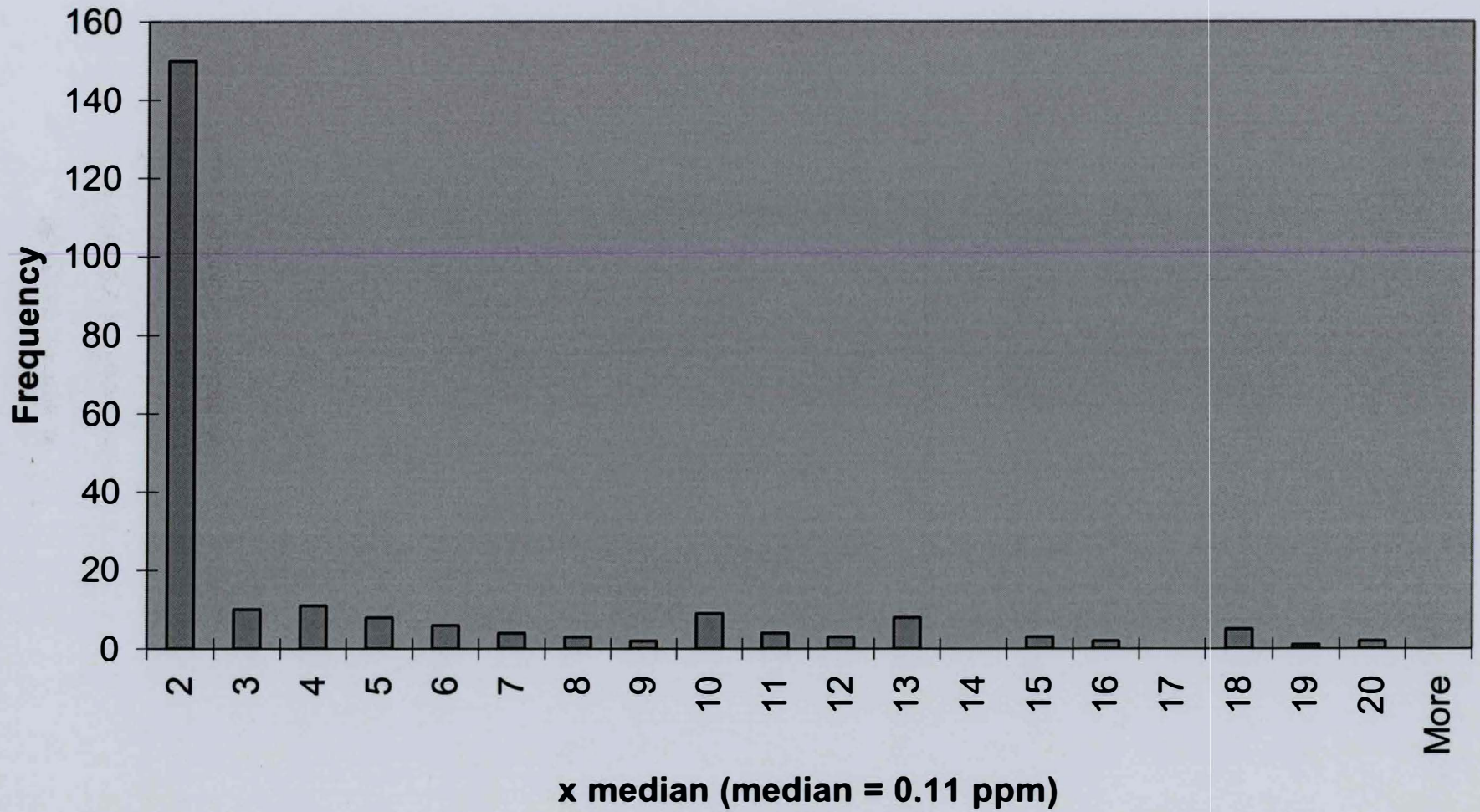

- 0-4
 . 4-9
 . 9-16
 . 16-30
 . 30-50
 * >50
 0 - 0,44
 0,44 - 0,77
 0,77 - 1,1
 1,1 - 1,6
 1,6 - 3
 3 - 4
 4 - 5

Co x median Ddhaw Ghro

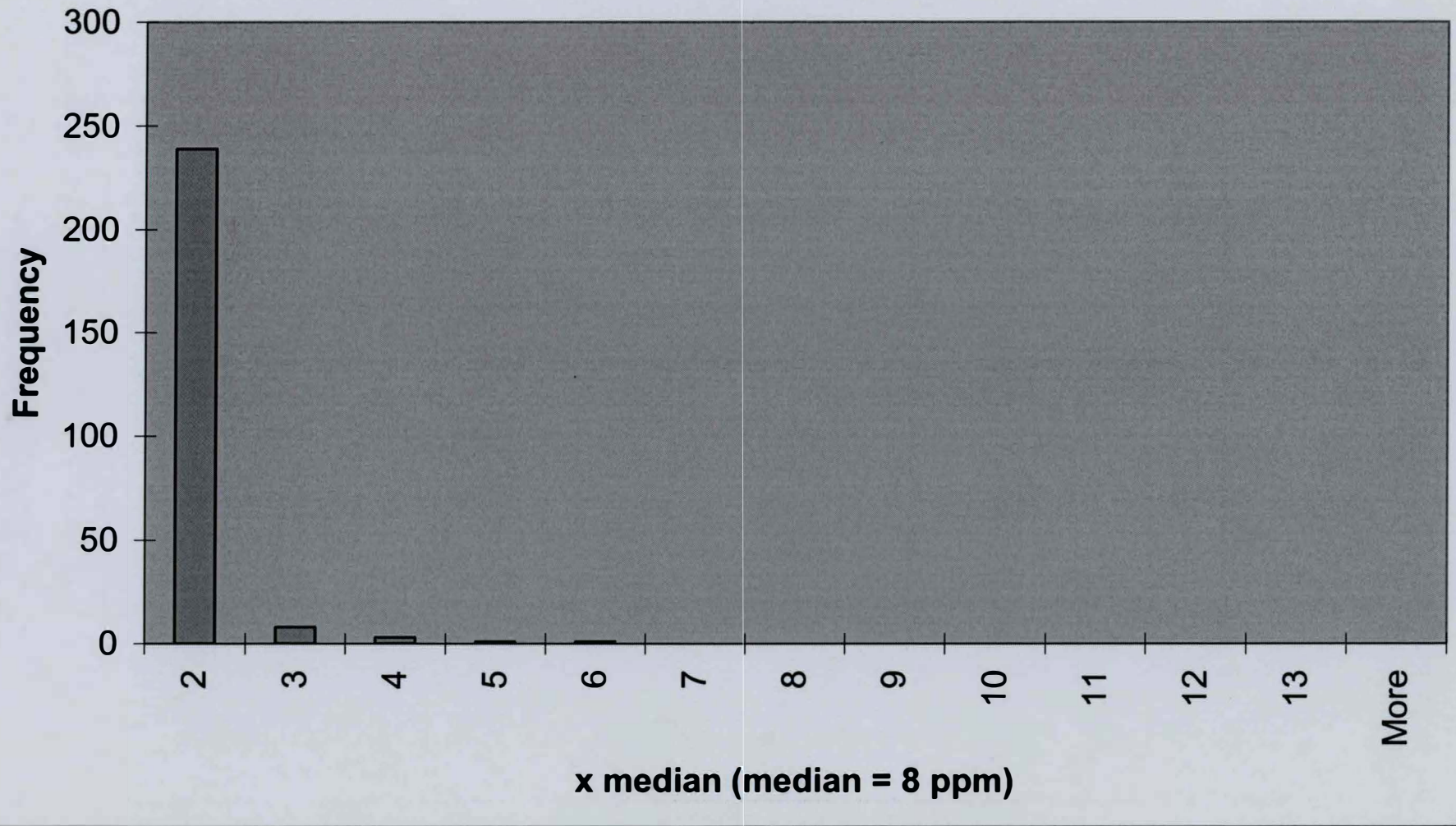

0-2
2-3
3-4
4-6
>6

0-16
16-24
24-32
32-48
>48

Cu x median Ddhaw Ghro

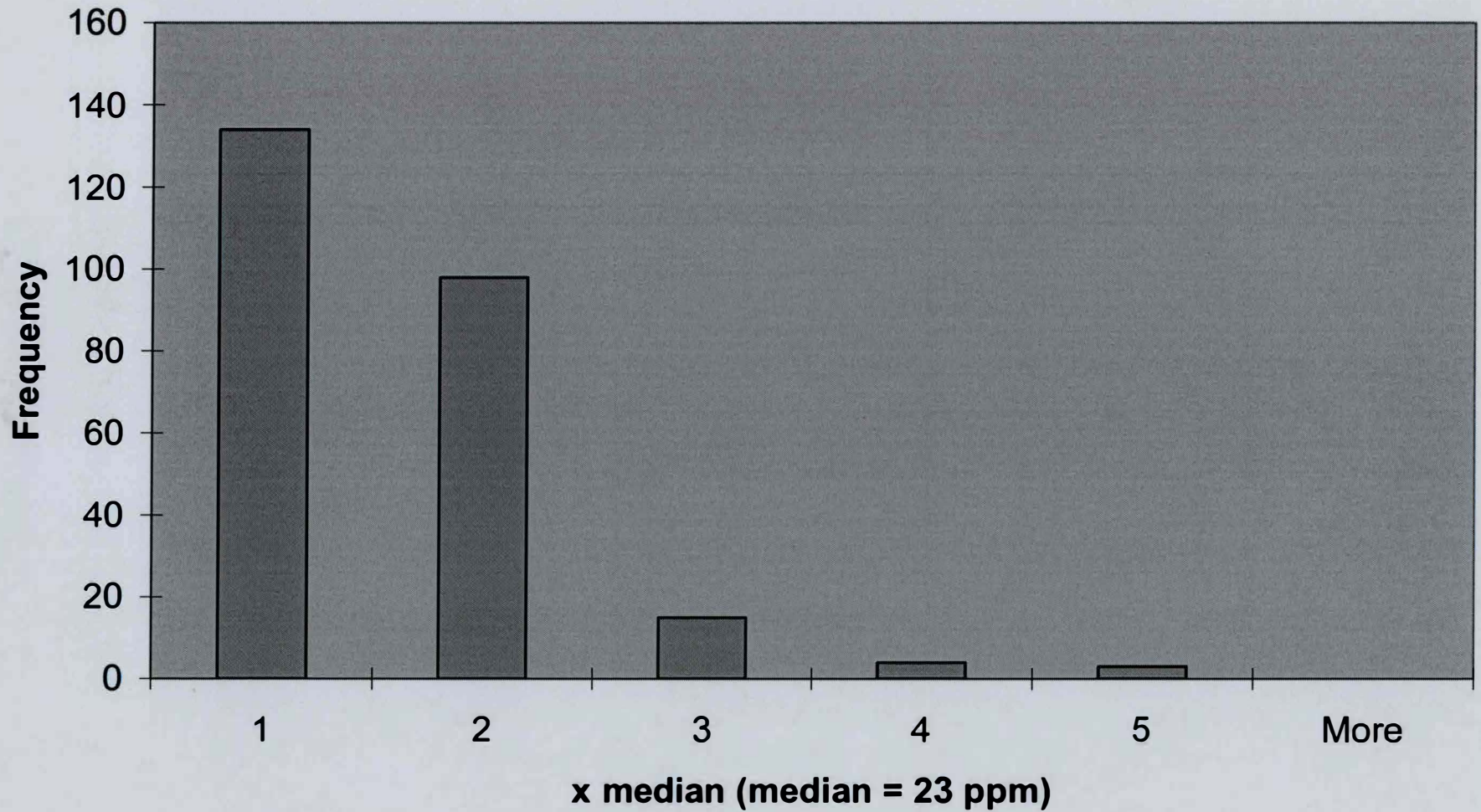

0-1	0-23
1-2	23-46
2-3	46-69
3-4	69-92
4-5	92-115
5-75	115

Hg x median Ddhaw Ghro

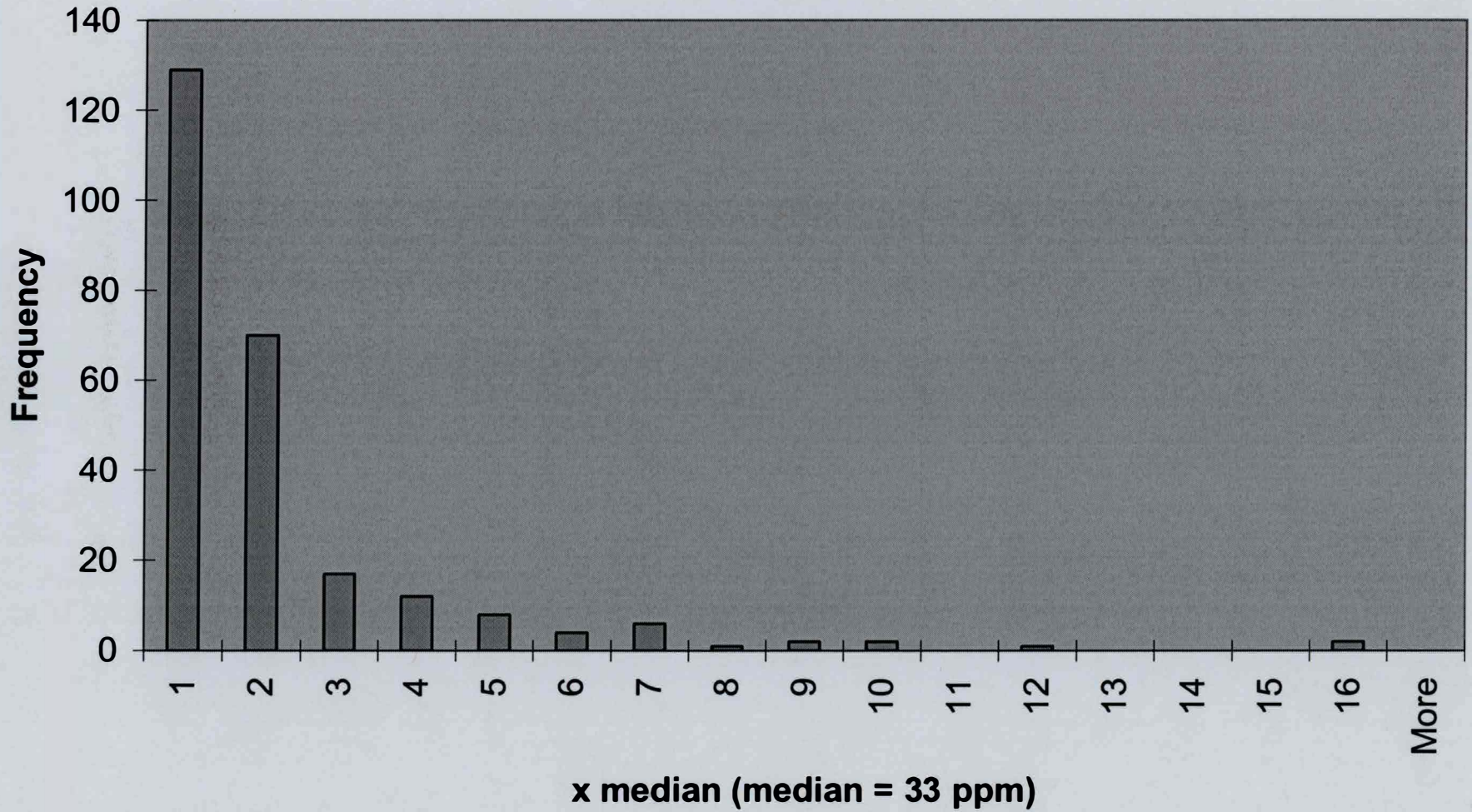

0 - 2	0 - 66
2 - 5	66 - 165
5 - 7	165 - 231
7 - 10	231 - 330
10 - 12	330 - 396
> 12	> 396

**Mn x median
Ddhaw Ghro**

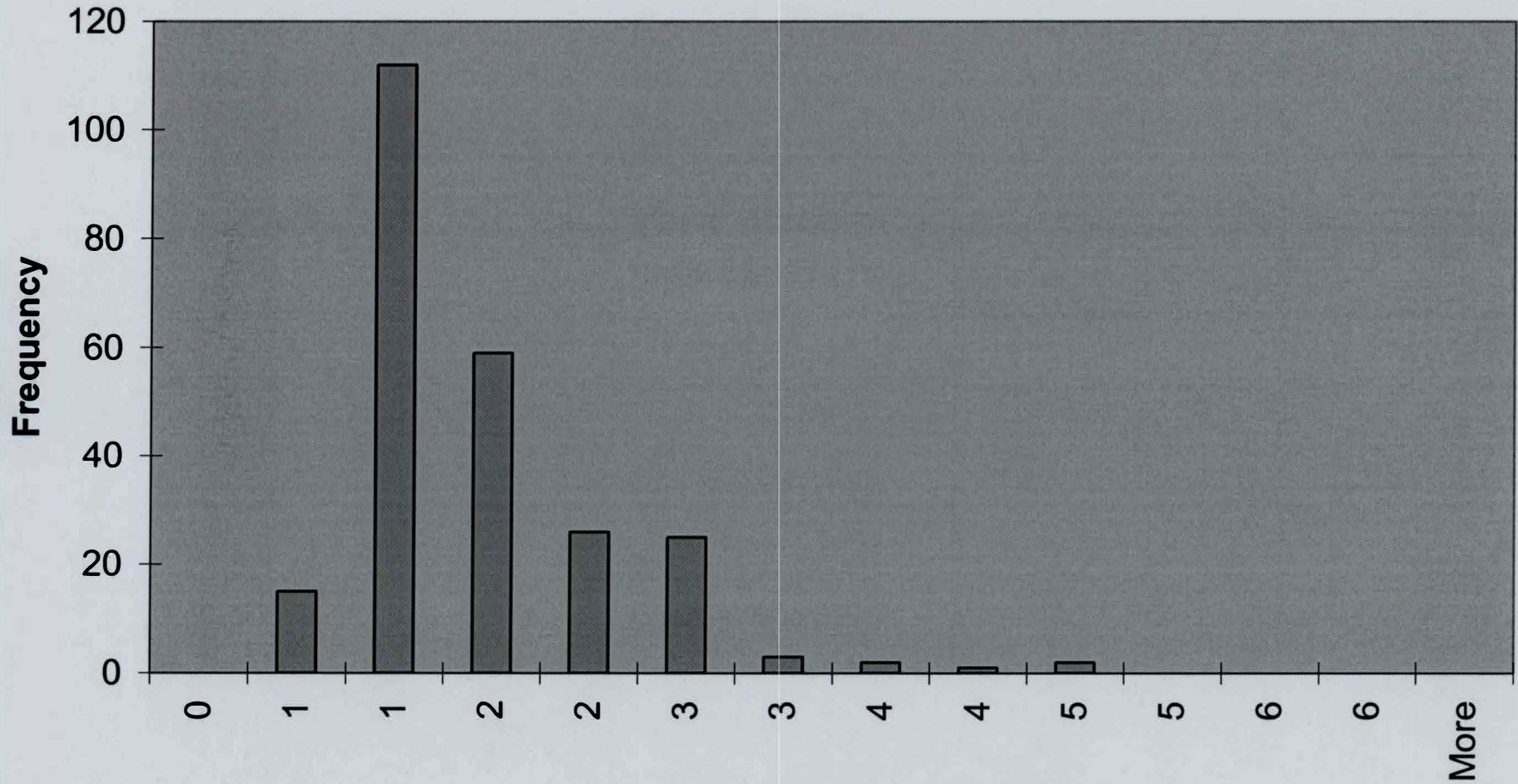

x median (median = 312 ppm)

0-2
2-3
3-4
4-5

0-624
624-936
936-1248
>1248

**Mo x median
Ddhaw Ghro**

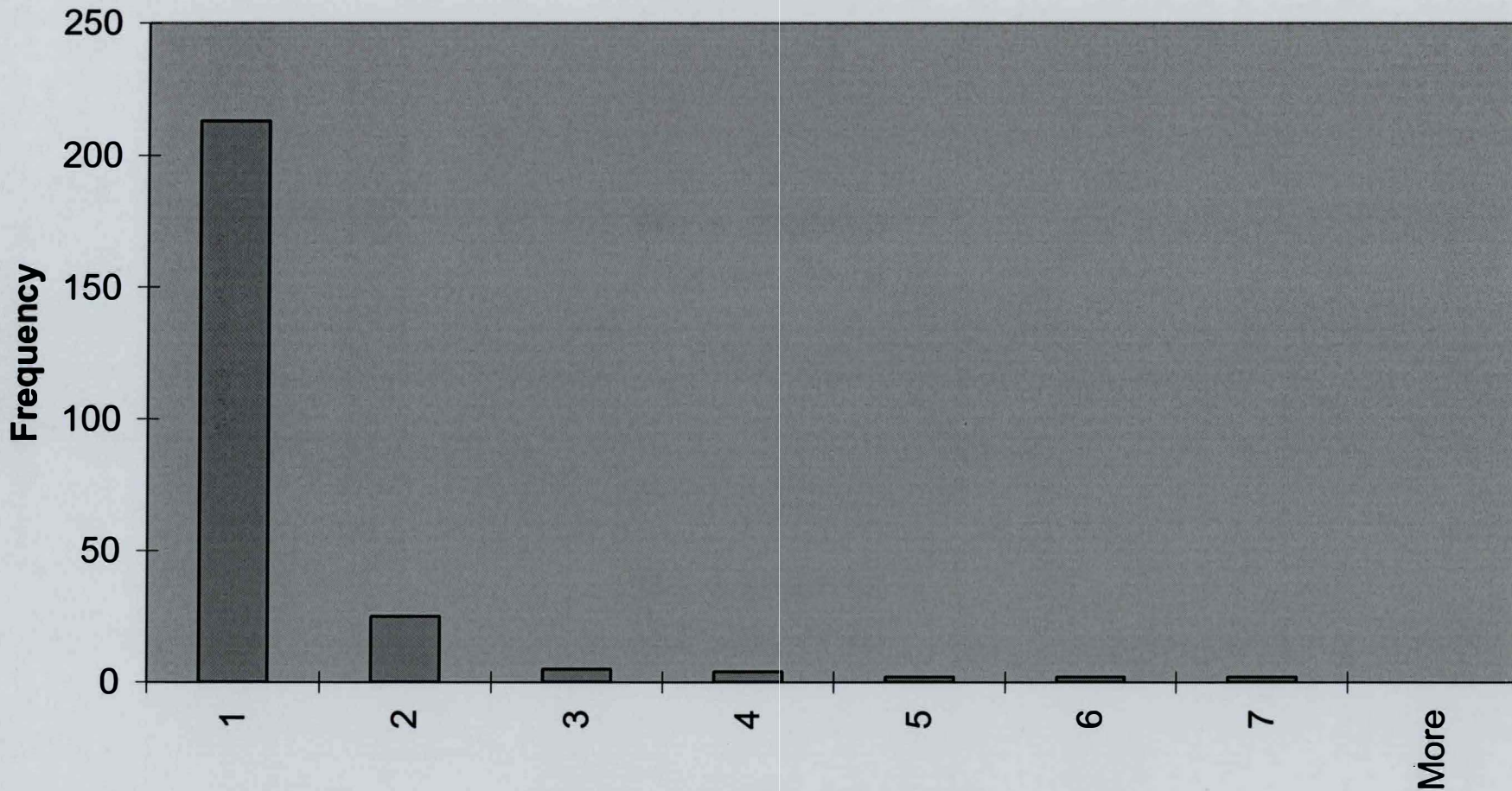

x median (median = 1.01 ppm = 1/2 DL)

0 - 1
1 - 2
2 - 4
4 - 5
5 - 7
7 -

0 - 1.01
1.01 - 2.02
2.02 - 4
4 - 5
5 - 7
7 -

Ni x median Ddhaw Ghro

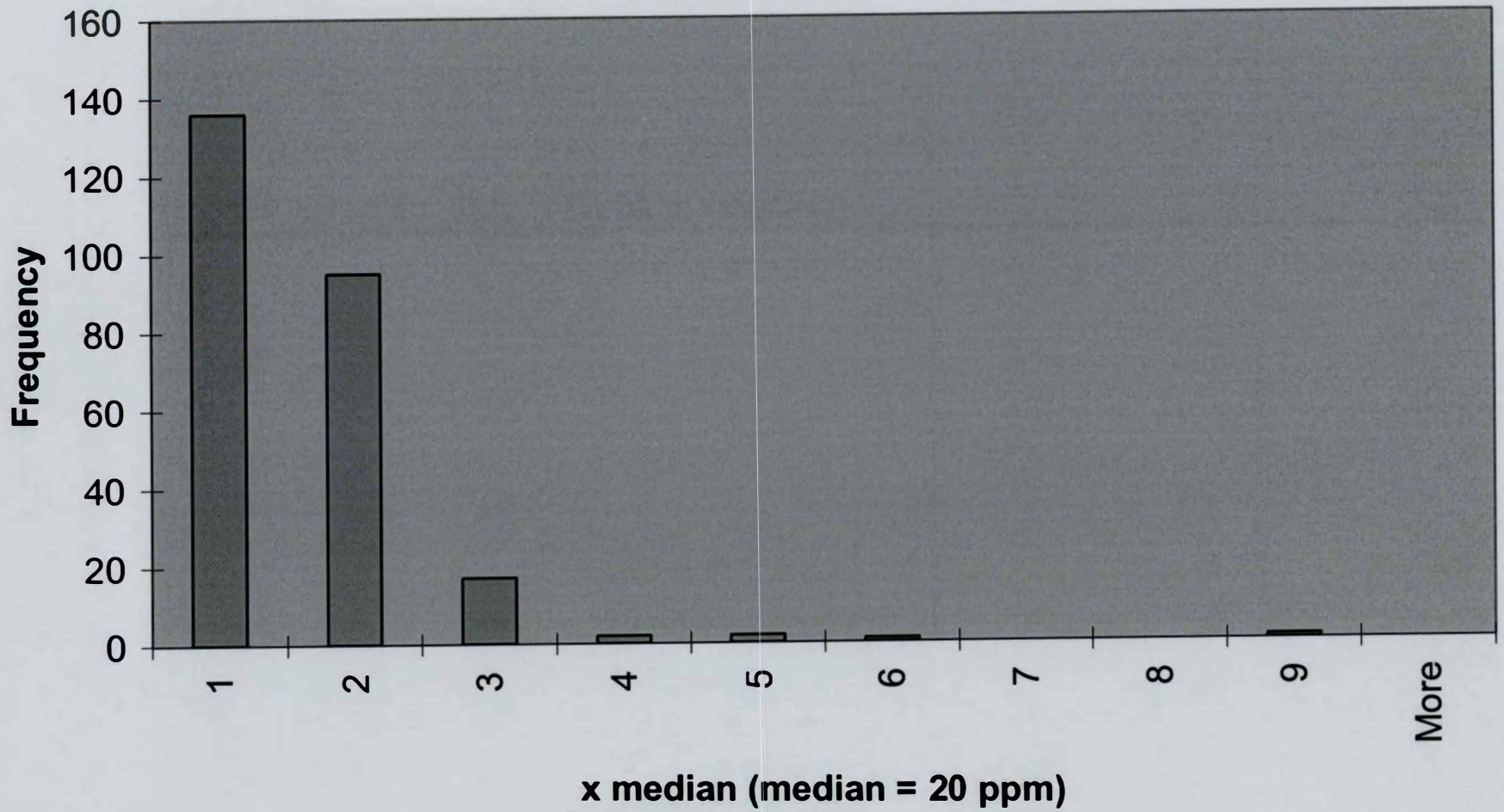

0-2
3-5
6-10
11-15
16-20
21-25
26-30
31-35
36-40
41-45
46-50
51-55
56-60
61-65
66-70
71-75
76-80
81-85
86-90
91-95
96-100
101-105
106-110
111-115
116-120
121-125
126-130
131-135
136-140
141-145
146-150
151-155
156-160
161-165
166-170
171-175
176-180
181-185
186-190
191-195
196-200
201-205
206-210
211-215
216-220
221-225
226-230
231-235
236-240
241-245
246-250
251-255
256-260
261-265
266-270
271-275
276-280
281-285
286-290
291-295
296-300
301-305
306-310
311-315
316-320
321-325
326-330
331-335
336-340
341-345
346-350
351-355
356-360
361-365
366-370
371-375
376-380
381-385
386-390
391-395
396-400
401-405
406-410
411-415
416-420
421-425
426-430
431-435
436-440
441-445
446-450
451-455
456-460
461-465
466-470
471-475
476-480
481-485
486-490
491-495
496-500

**Pb x median
Ddhaw Ghro**

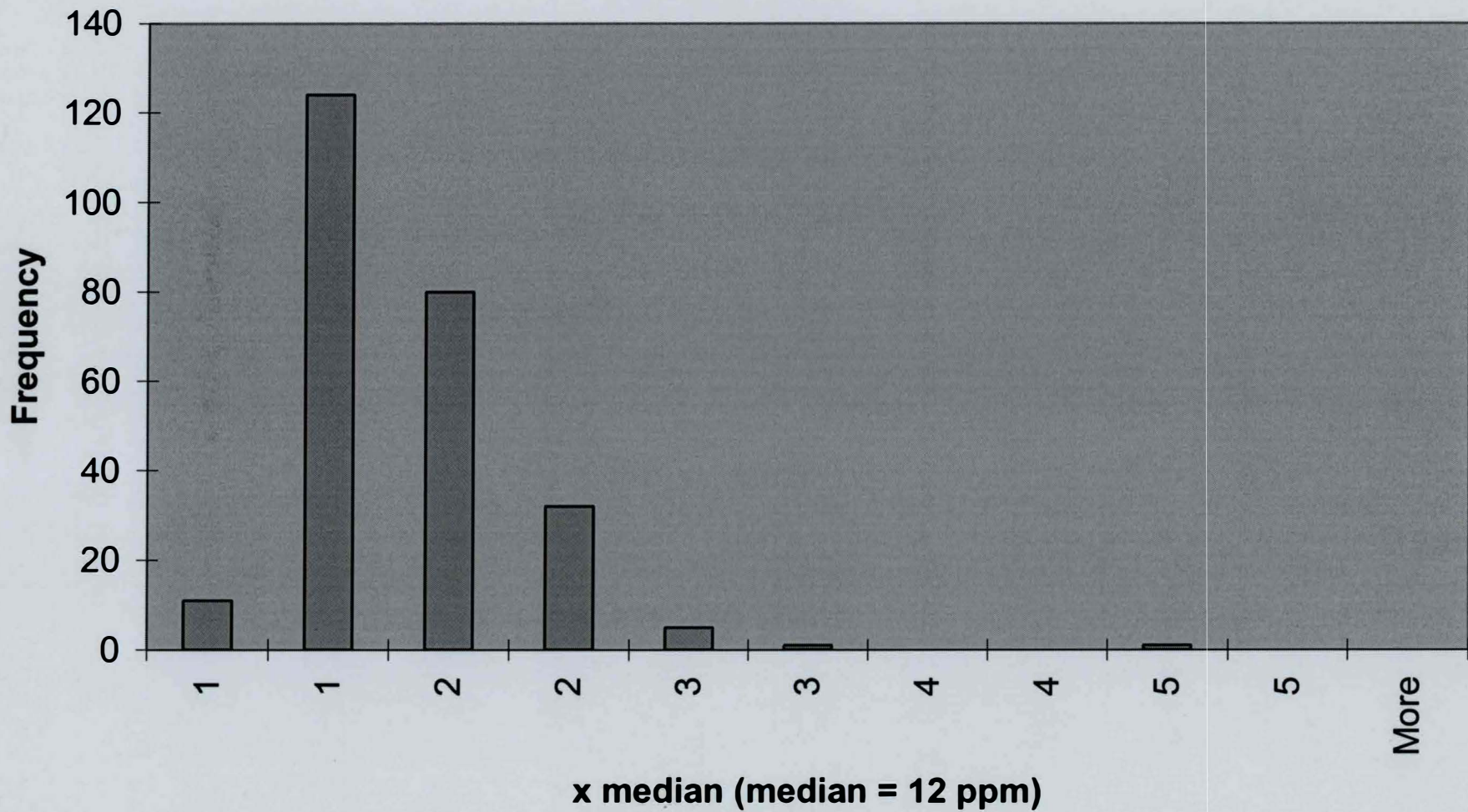

0 - 1
1 - 2
2 - 3
3 - 4
4 - 5

Sb x median Ddhaw Ghro

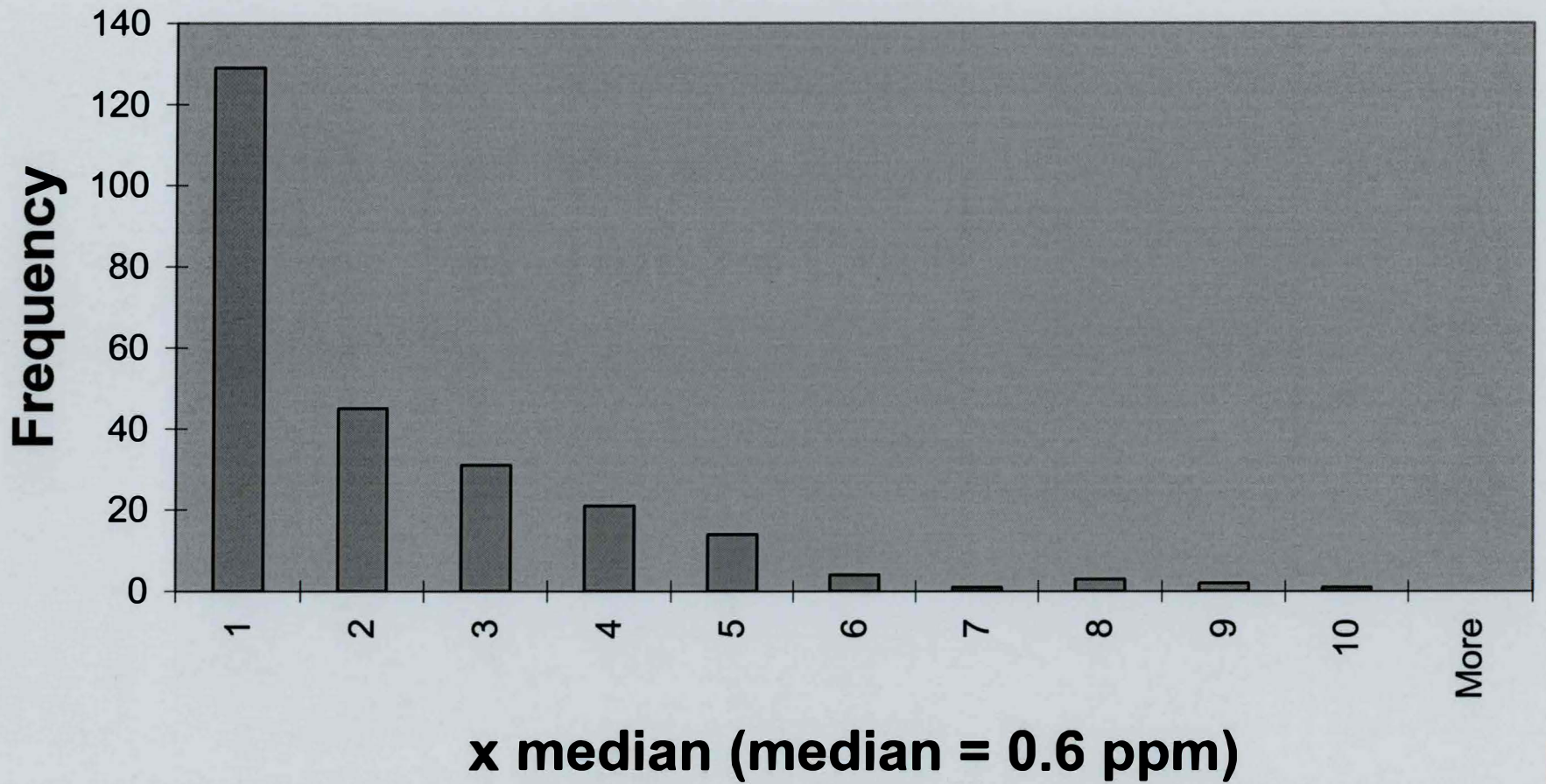

0-1
1-3
3-5
5-7
7-10
>10

0-0.6
0.6-1.8
1.8-3
3-4.2
4.2-6.0
>6

Sn x median Ddhaw Ghro

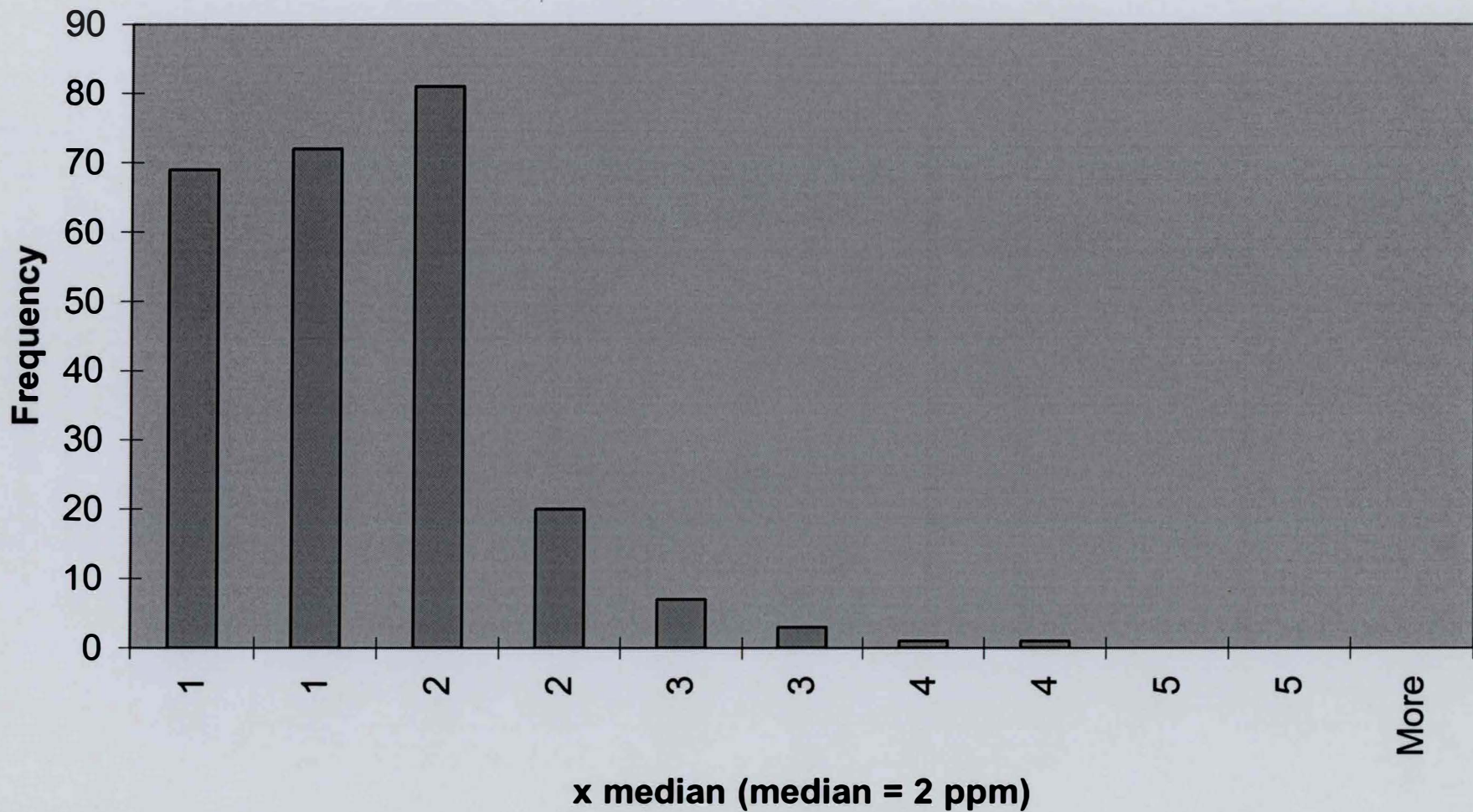

Handwritten notes at the bottom of the page:

0-2.5	0-2	0-1	0-2
2.5-3.5	5-2	1-1.5	2-3
3.5-4	7-8	1.5-2	3-4
4-5		2-3	4-6
		> 3	70

U x median Ddhaw Ghro

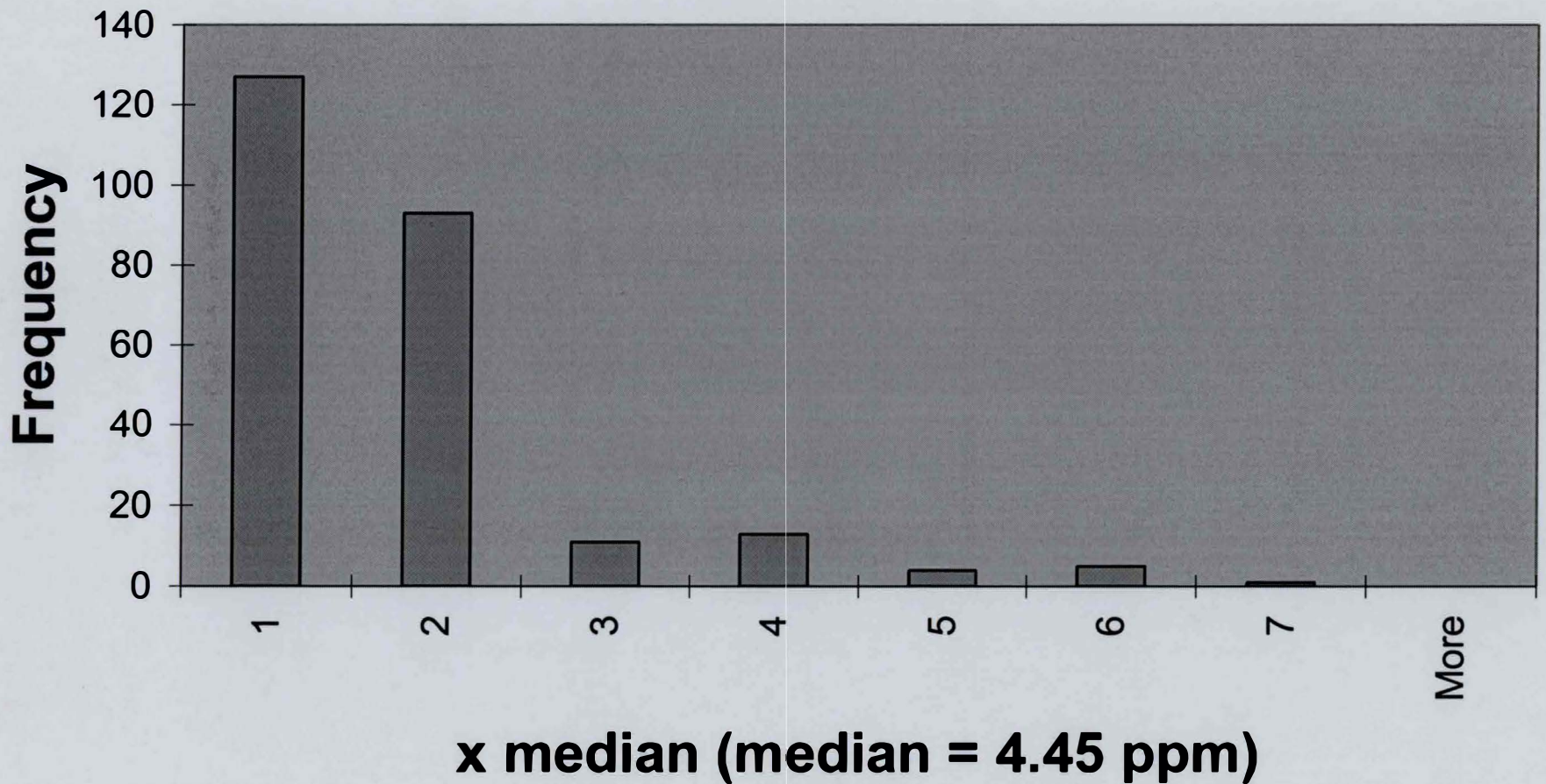

0-2
2-3
3-4
4-6
>6

0 - 8.7
8.91 - 13.4
13.41 - 17.8
17.81 - 26.7
>26.7

V x median Ddhaw Ghro

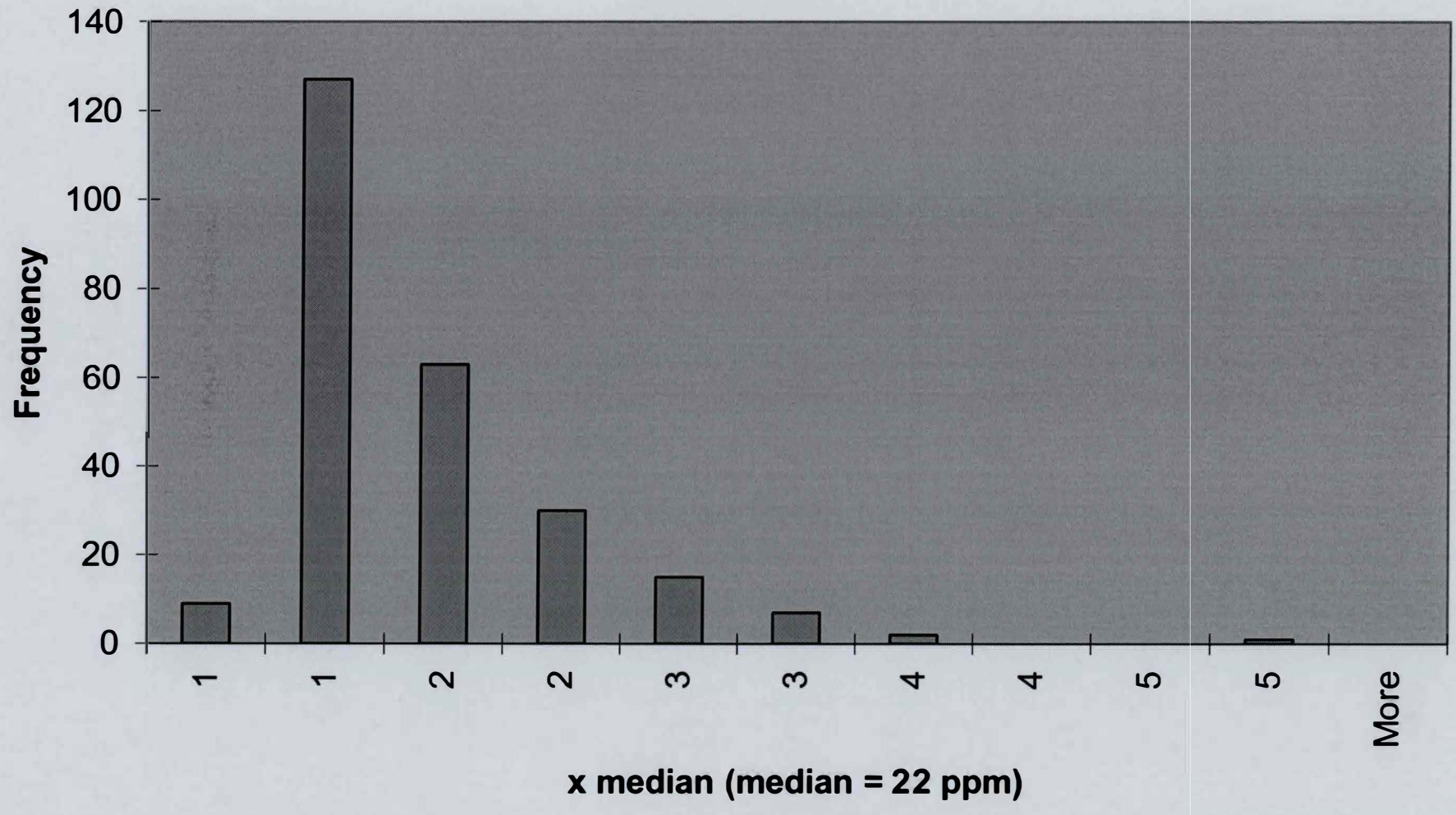

0 - 1.5	0 - 22
1.5 - 2	22 - 44
2 - 3	44 - 66
3 - 4	66 - 88
4	88 - 110

**W x median
Ddhaw Ghro**

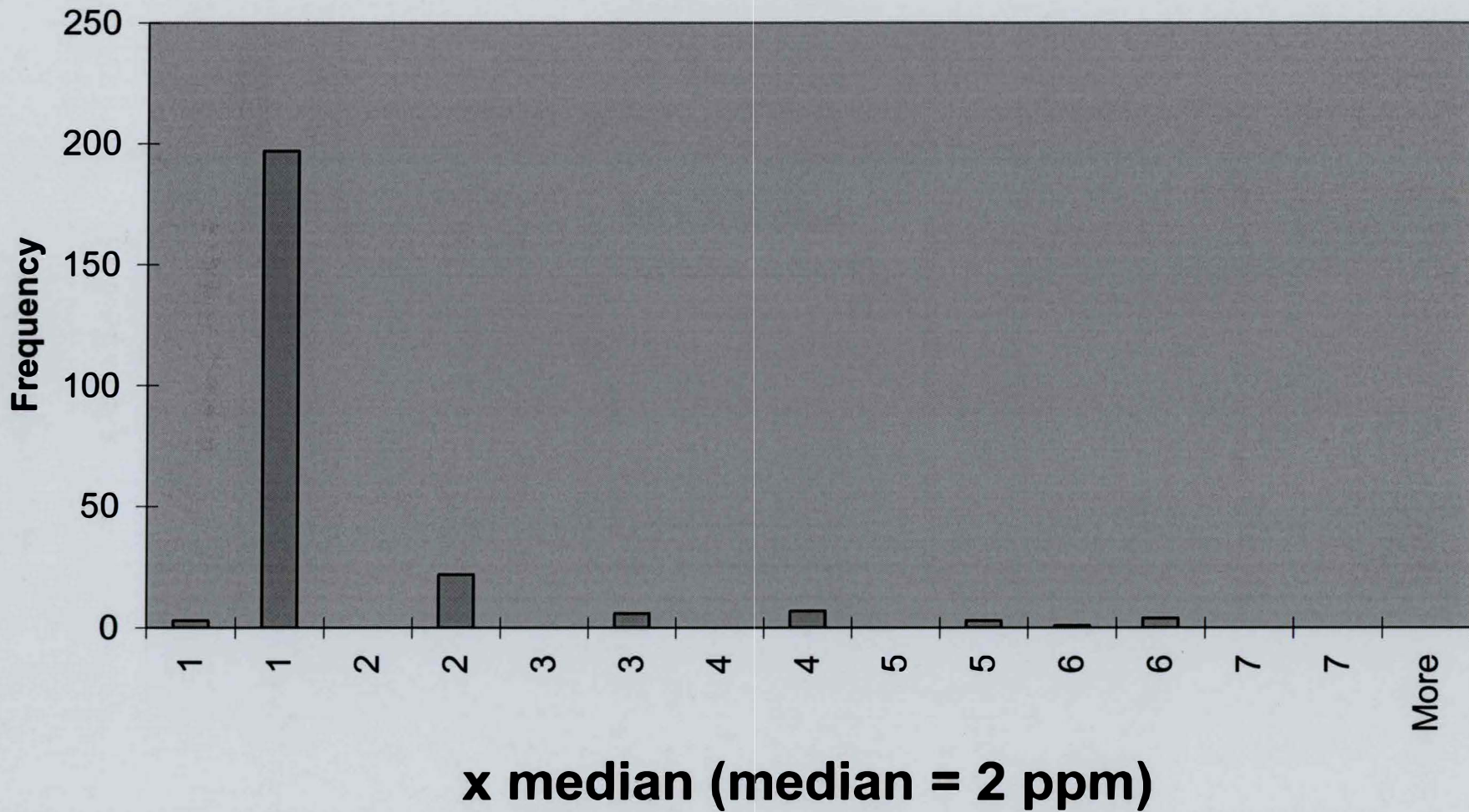

Handwritten notes at the bottom of the page, including a vertical line and some illegible text.

Zn x median Ddhaw Ghro

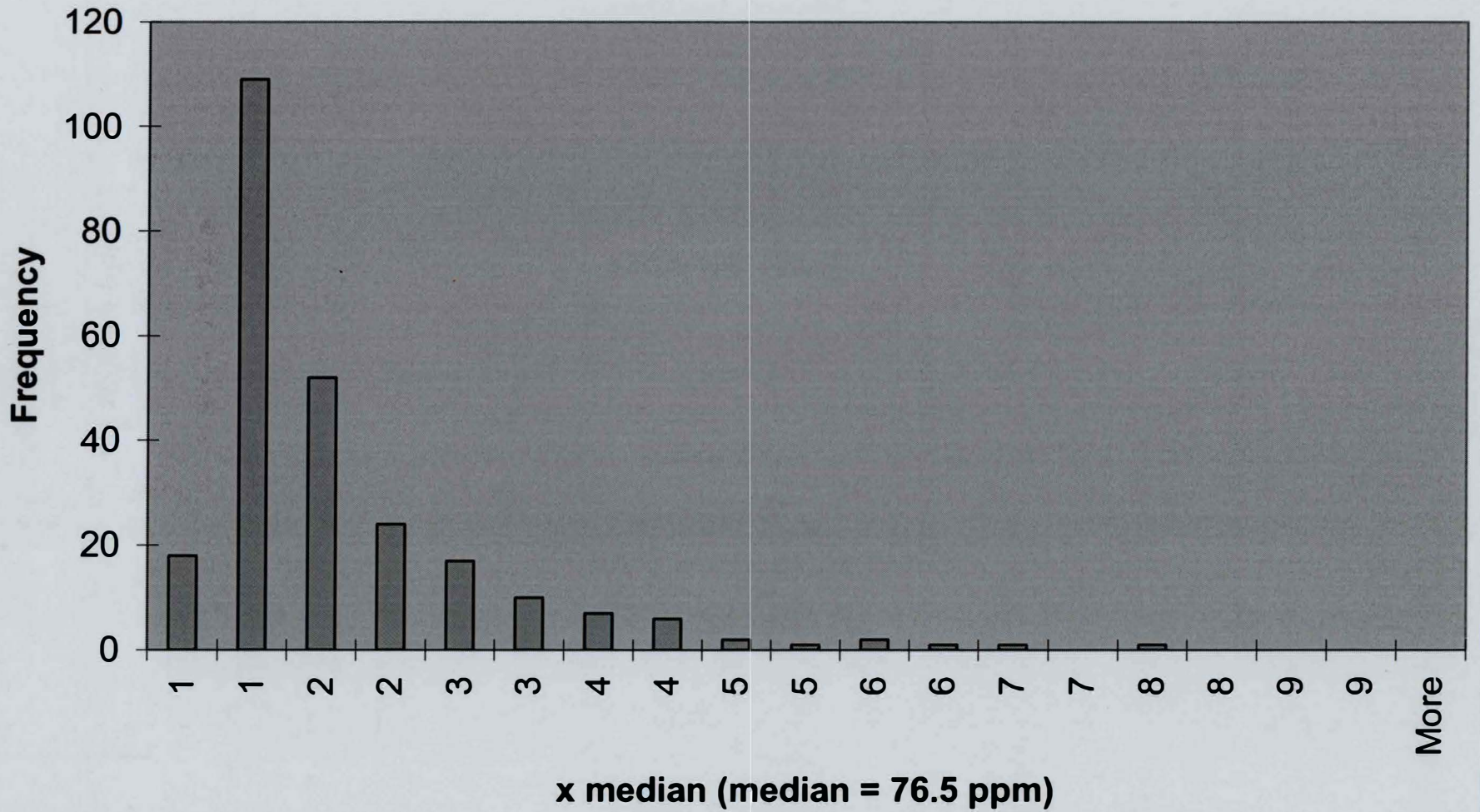

0 - 1	0 - 76.5
1 - 2	76.5 - 153
2 - 4	153 - 306
4 - 5	306.1 - 382.5
5 - 7	382.51 - 535.5
> 7	> 535.5