

SUMMARY

1. PLAN IS FROM 1987 THROUGH 1999.
2. PLAN INCLUDED OPEN PIT RESERVES INCLUDING
 - FARO
 - VANGORDA
 - GRUMAND SOME FARO U/G RESERVES TO SUPPLEMENT MILL PERIOD 1989-1992
3. 40 MILLION TONNES OF FURTHER RESERVES FOR OPERATIONS BEYOND 1999.
4. IMPROVED ECONOMIC CONDITIONS COULD RESULT IN THE EXPANSION OF:
 - FARO OPEN PIT
 - VANGORDA OPEN PIT
 - GRUM OPEN PIT
5. ANNUAL EXPENDITURES OF \$100 MILLION
6. CAPITAL INVESTMENT OF \$60 MILLION
7. EMPLOYMENT
 - 3700 PERSON YEARS OF EMPLOYMENT 1988-1999
8. PRODUCTION
 - WASTE - 309.6 MILLION TONNES
 - ORE - 53.7 MILLION TONNES
 - LEAD CONCENTRATE - 2.2 MILLION TONNES
 - ZINC CONCENTRATE - 4.0 MILLION TONNES
9. PROJECT WILL USE EXISTING EQUIPMENT
 - SOME NEW TRUCKS
 - REPLACEMENT OF SUPPORT EQUIPMENT



1000 2000 3000 4000 5000

FEET

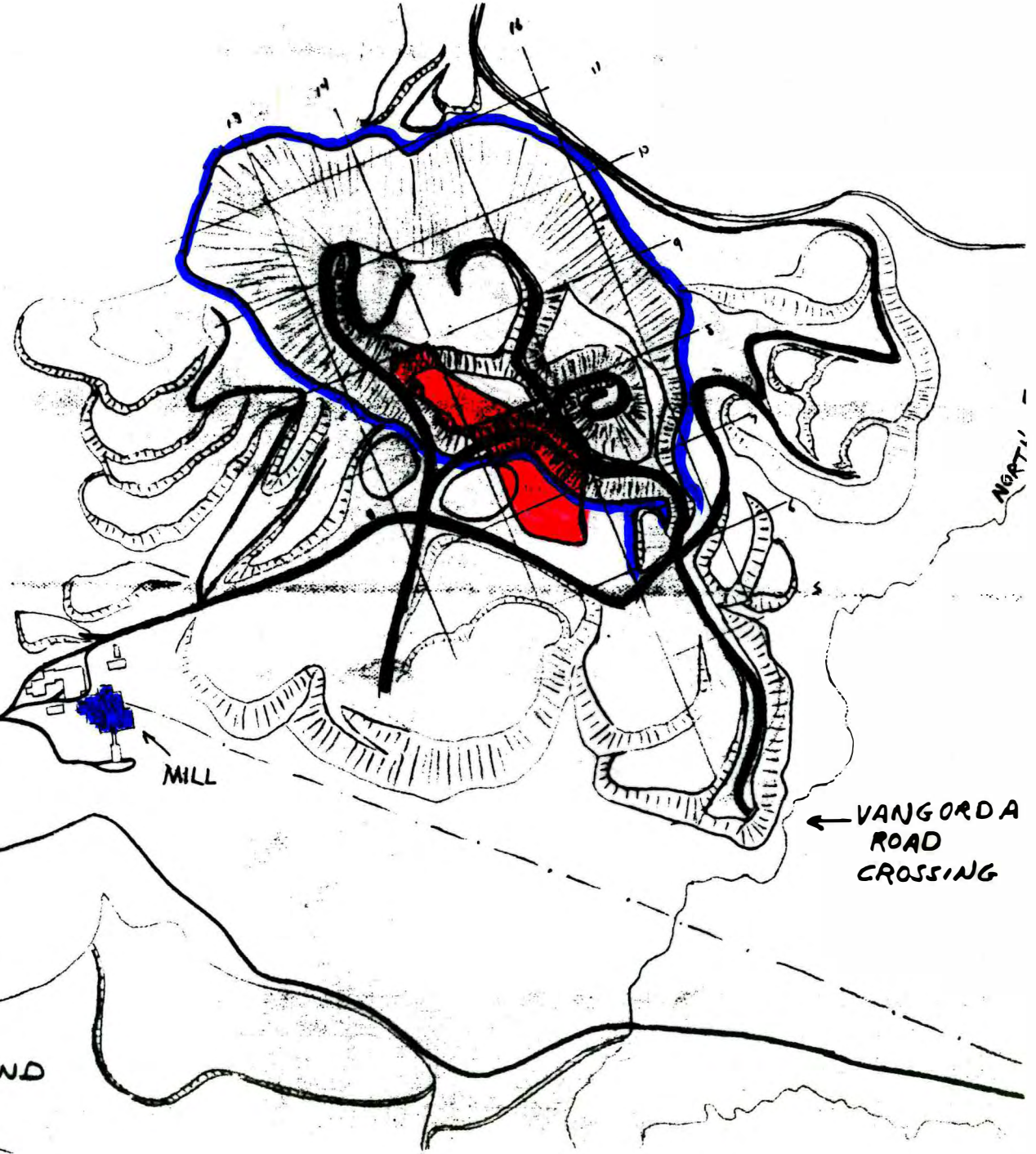

MILL

VANGORDA ROAD CROSSING

TAILINGS

POND

NORTH

TABLE 3

<u>MILL SUMMARY</u>	1987	1988	1989	1990	1991	1992	1993	1994	1995	1996	1997	1998	1999	2000	TOTAL
Mill Feed	3,564,069	4,791,321	4,324,747	3,997,068	4,879,716	4,466,176	4,374,324	4,015,000	3,800,000	4,088,273	4,015,000	4,147,856	4,018,403	0	54,481,951
Z Pb+Zn	8.11	7.90	8.57	9.02	7.79	8.35	7.56	8.92	9.58	8.38	8.30	4.08	4.36	0.00	7.76
CONCENTRATE PRODUCED															
Lead Conc Tonnes	150,465	194,800	202,862	235,492	206,735	174,190	156,404	181,190	180,814	171,517	162,821	74,754	78,278	0	2,170,342
Zinc Conc Tonnes	269,555	355,206	345,732	311,243	350,245	378,787	319,620	345,518	361,435	326,566	318,959	140,516	152,975	0	3,976,356
Total Conc Tonnes	420,020	550,006	548,615	546,735	556,980	552,967	476,023	526,708	542,249	498,083	481,781	215,270	231,262	0	6,146,699

TRUCK LOADS OF CONCENTRATE SHIPPED

TO SKAGWAY

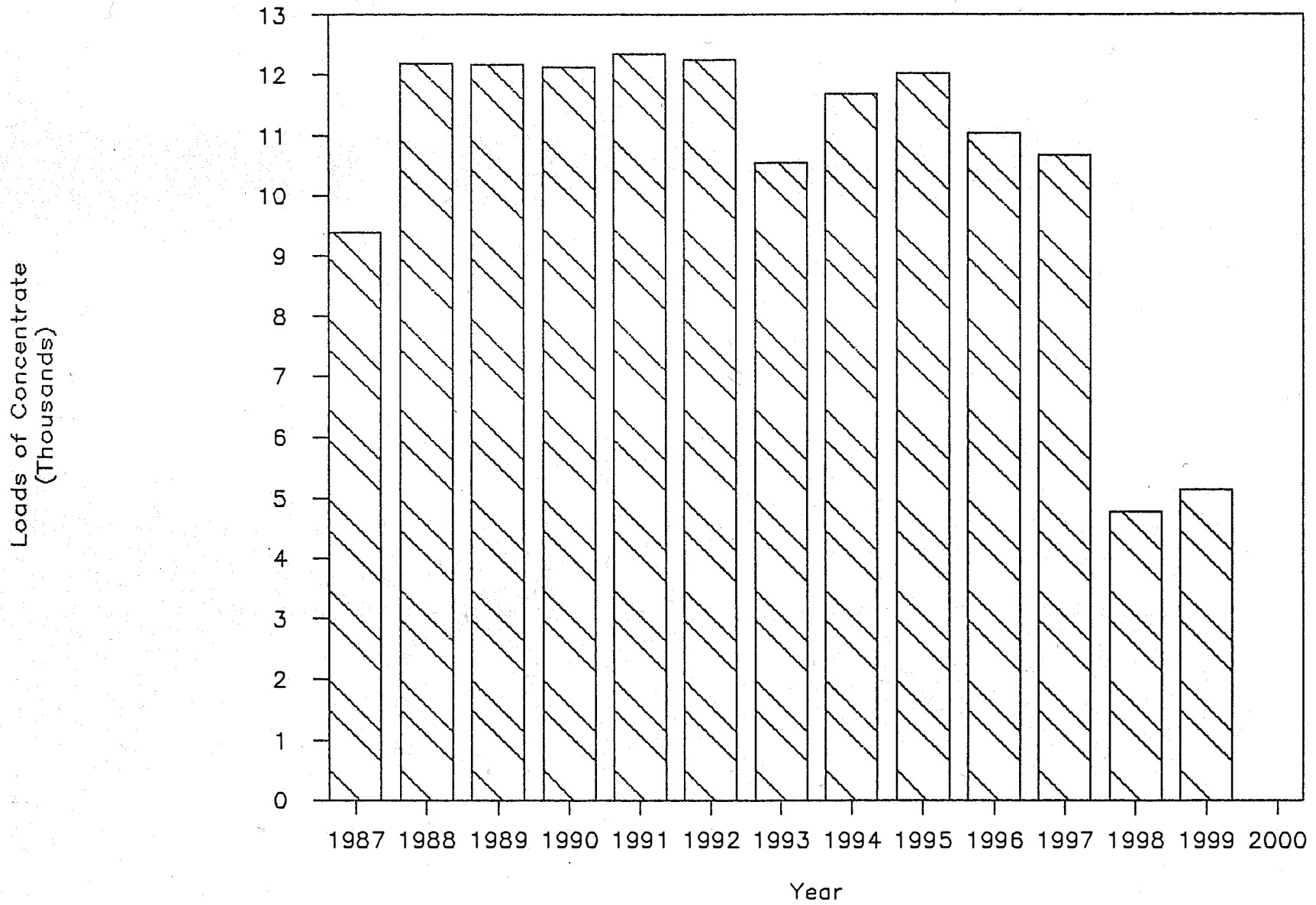

Total Concentrate Produced

By Source of Mill Feed

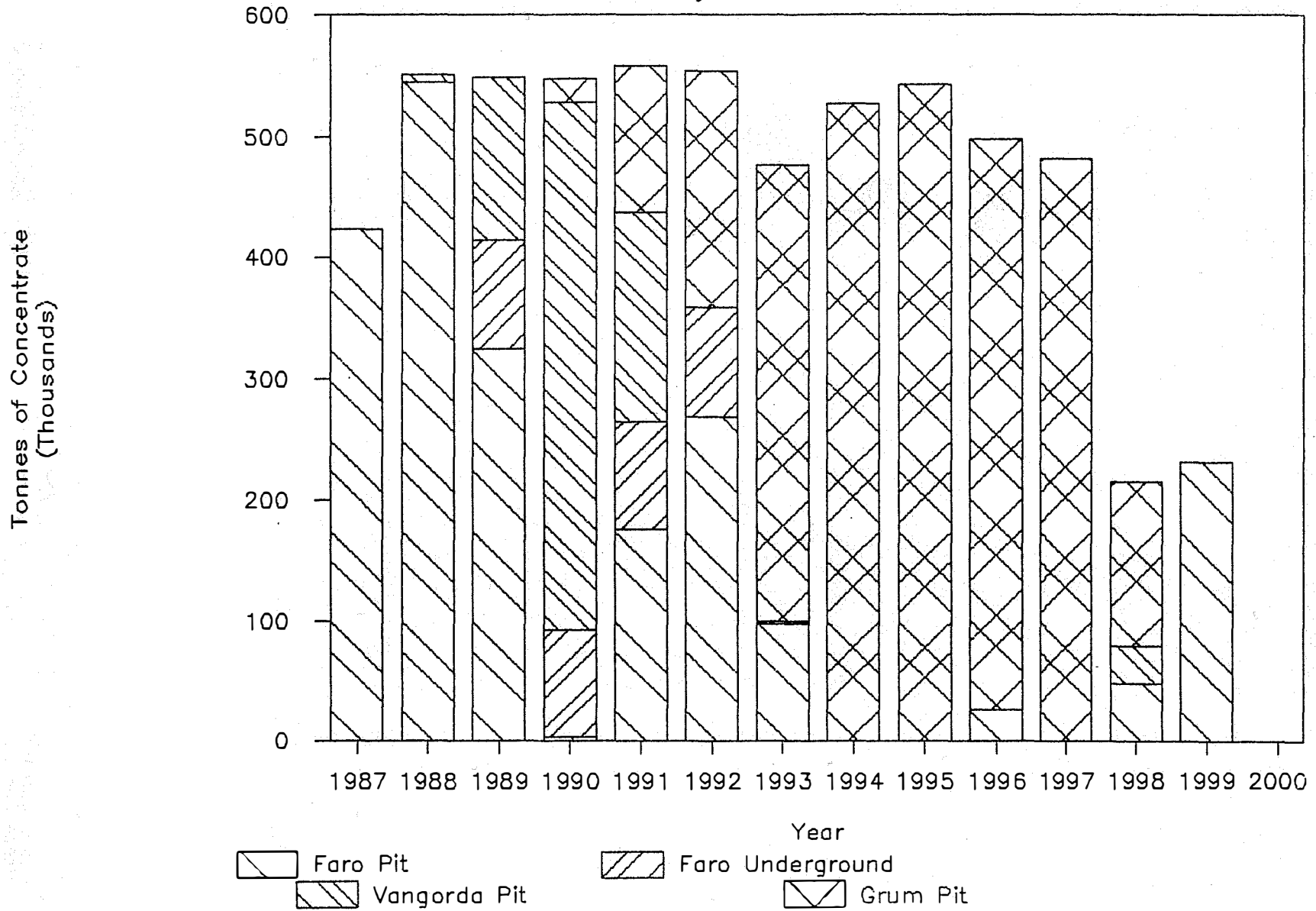

outside Curraghs control

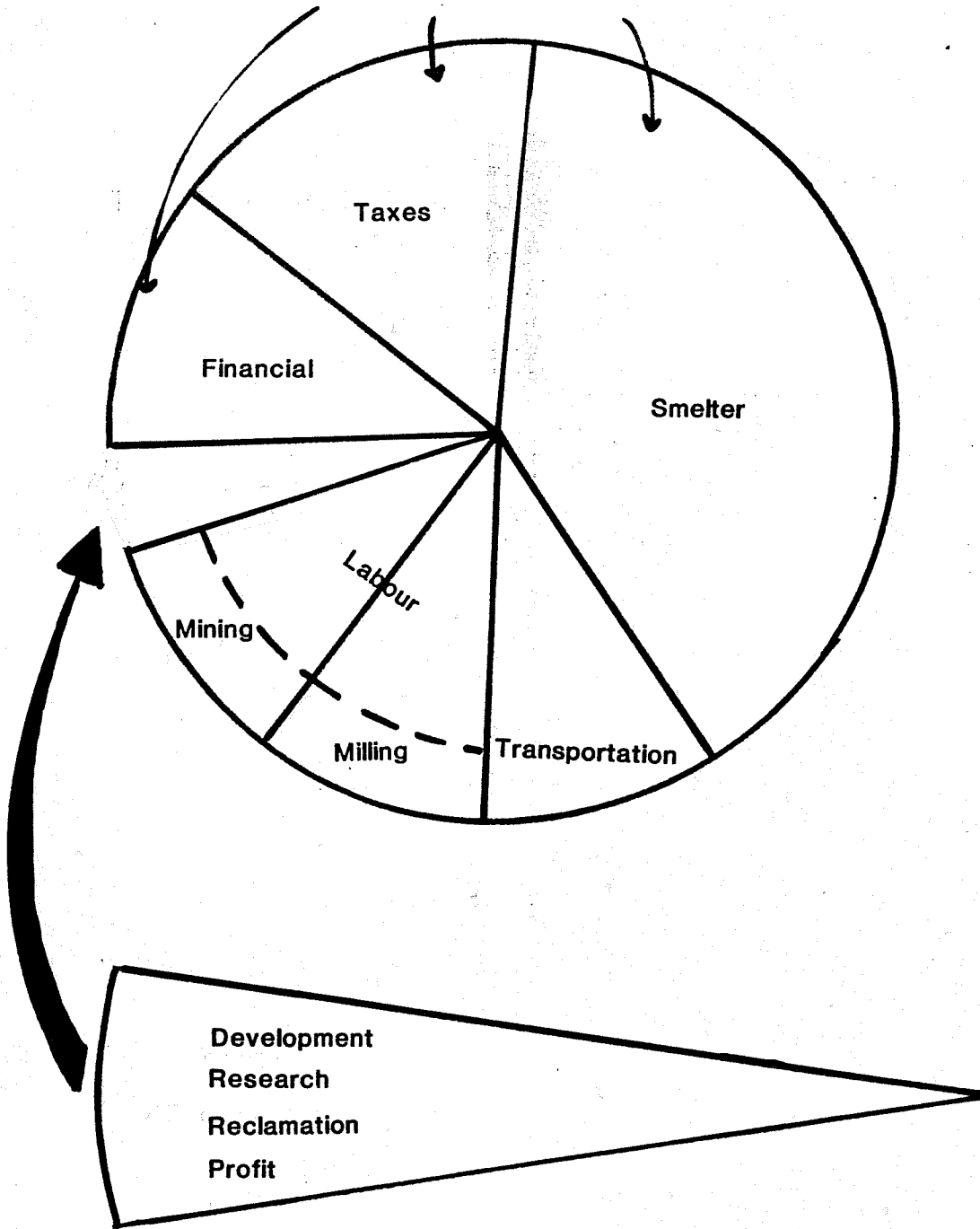

Total Concentrate Produced

By Source of Mill Feed

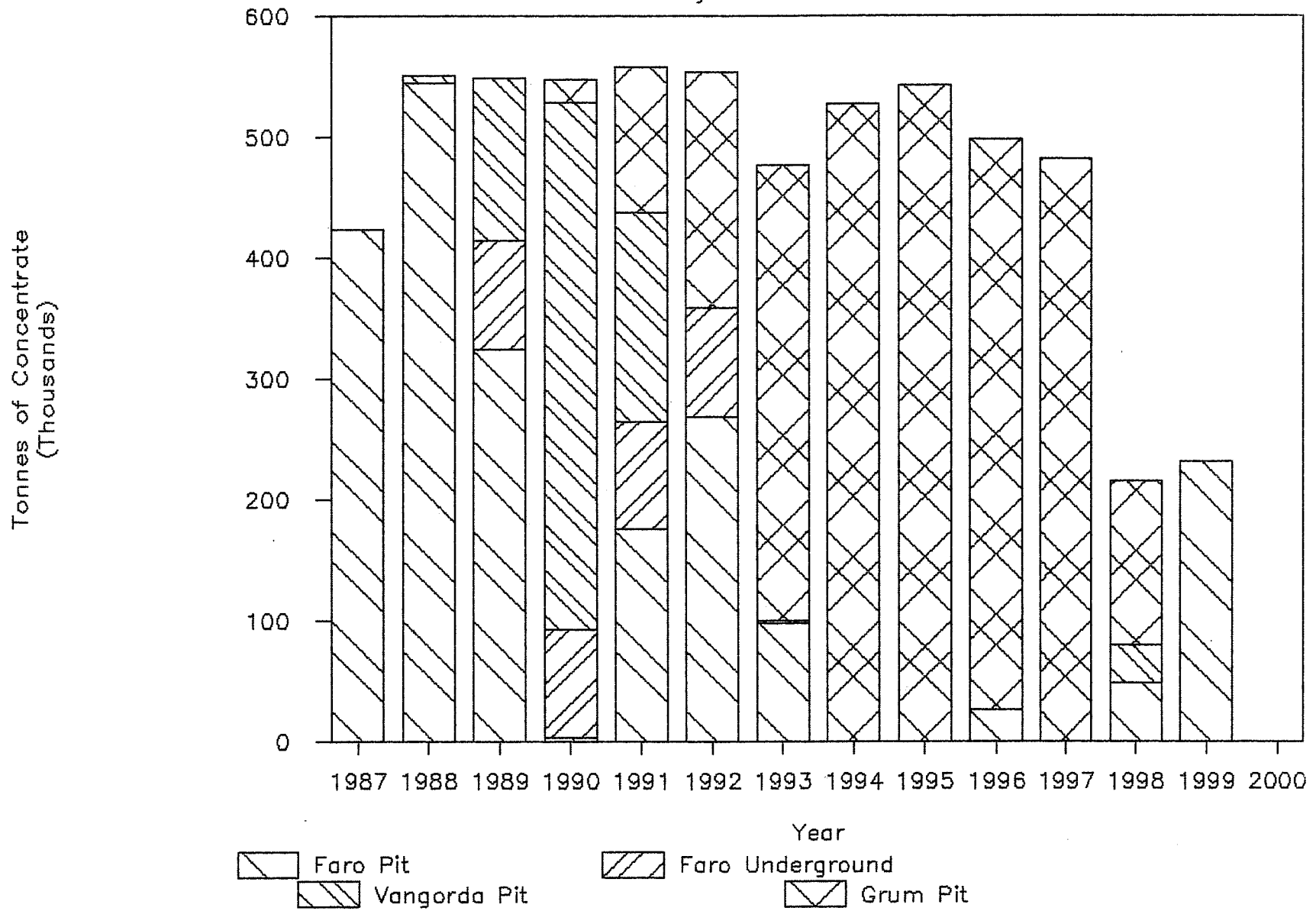

Total Concentrate Produced

By Source of Mill Feed

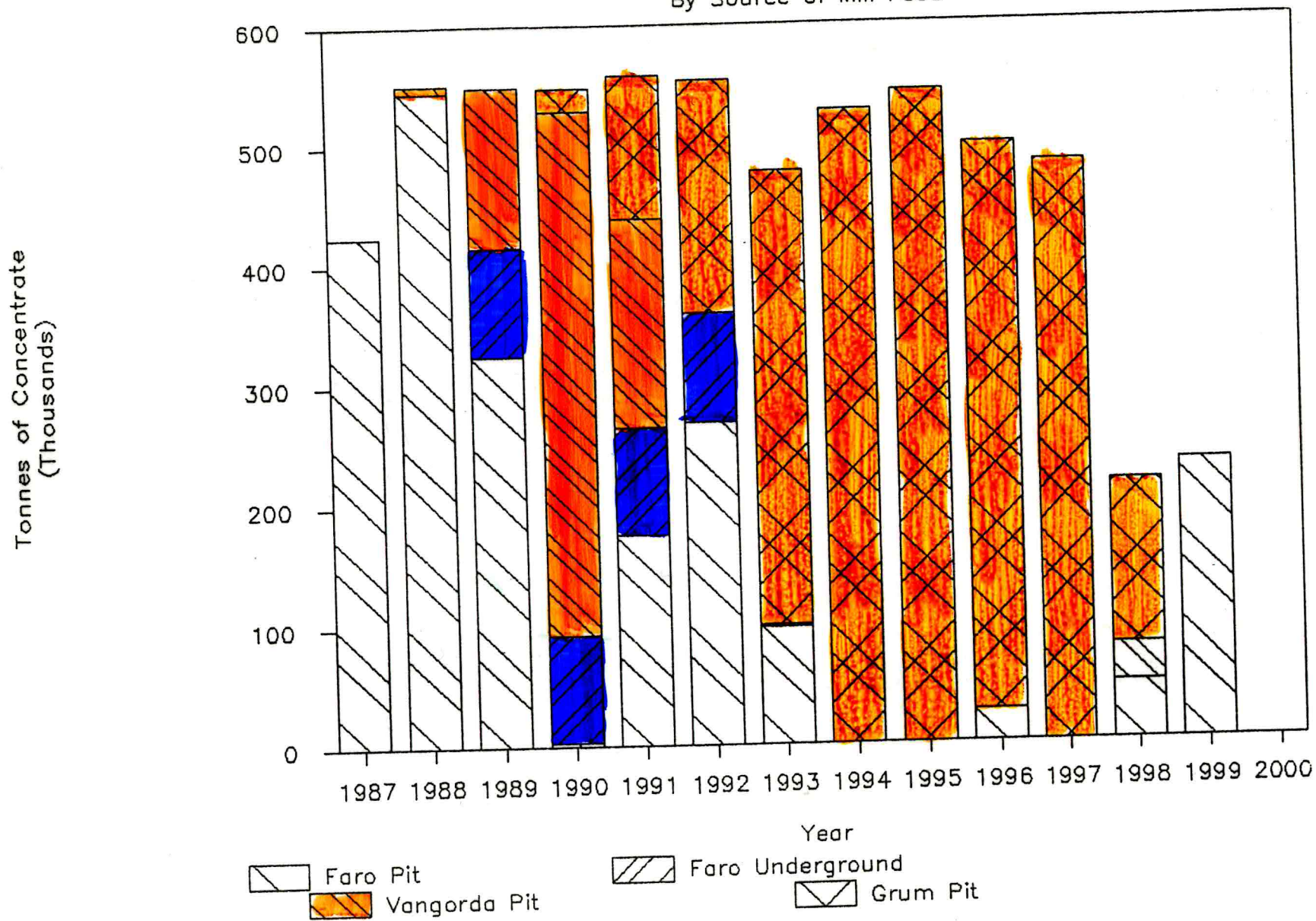

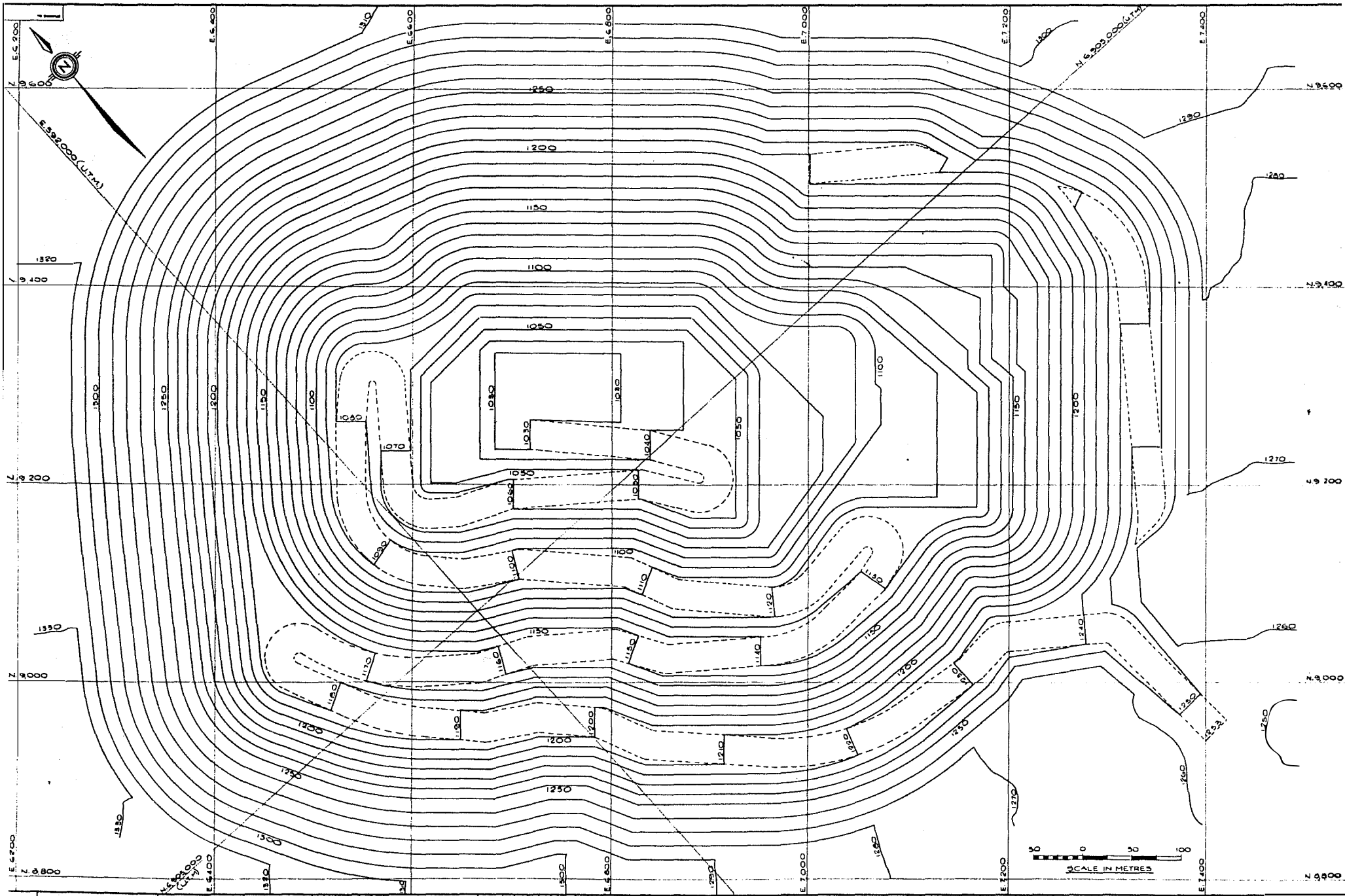

<table border="1"> <tr> <th>NO.</th> <th>DESCRIPTION</th> <th>DATE</th> </tr> <tr> <td> </td> <td> </td> <td> </td> </tr> <tr> <td> </td> <td> </td> <td> </td> </tr> </table>		NO.	DESCRIPTION	DATE							<table border="1"> <tr> <th>NO.</th> <th>DESCRIPTION</th> <th>DATE</th> </tr> <tr> <td> </td> <td> </td> <td> </td> </tr> <tr> <td> </td> <td> </td> <td> </td> </tr> </table>		NO.	DESCRIPTION	DATE							<table border="1"> <tr> <th>NO.</th> <th>DESCRIPTION</th> <th>DATE</th> </tr> <tr> <td> </td> <td> </td> <td> </td> </tr> <tr> <td> </td> <td> </td> <td> </td> </tr> </table>		NO.	DESCRIPTION	DATE							<table border="1"> <tr> <th>NO.</th> <th>DESCRIPTION</th> <th>DATE</th> </tr> <tr> <td> </td> <td> </td> <td> </td> </tr> <tr> <td> </td> <td> </td> <td> </td> </tr> </table>		NO.	DESCRIPTION	DATE							<table border="1"> <tr> <td>DATE</td> <td>1/12/00</td> <td>BY</td> <td>JCT</td> </tr> <tr> <td>SCALE</td> <td>1:1200</td> <td></td> <td></td> </tr> <tr> <td>DESIGNED BY</td> <td>JCT</td> <td>DATE</td> <td>FEB 97</td> </tr> <tr> <td>DRAWN BY</td> <td>DA</td> <td>DATE</td> <td>MAY 07</td> </tr> <tr> <td>CHECKED BY</td> <td></td> <td></td> <td></td> </tr> <tr> <td>APPROVED BY</td> <td>JCT</td> <td></td> <td></td> </tr> </table>		DATE	1/12/00	BY	JCT	SCALE	1:1200			DESIGNED BY	JCT	DATE	FEB 97	DRAWN BY	DA	DATE	MAY 07	CHECKED BY				APPROVED BY	JCT			<table border="1"> <tr> <td>CLIENT</td> <td>CURRAGE RESOURCES</td> <td>TITLE</td> <td>FARO AREA DEPOSITS</td> </tr> <tr> <td>LOCATION</td> <td>FARO, YUKON</td> <td>PROJECT NO.</td> <td>3509</td> </tr> <tr> <td></td> <td>KILBORN</td> <td>DESCRIPTION</td> <td>OPEN PIT PLAN</td> </tr> <tr> <td></td> <td></td> <td></td> <td>MAY 1997 - ULTIMATE</td> </tr> </table>		CLIENT	CURRAGE RESOURCES	TITLE	FARO AREA DEPOSITS	LOCATION	FARO, YUKON	PROJECT NO.	3509		KILBORN	DESCRIPTION	OPEN PIT PLAN				MAY 1997 - ULTIMATE	FIG. 1
NO.	DESCRIPTION	DATE																																																																																						
NO.	DESCRIPTION	DATE																																																																																						
NO.	DESCRIPTION	DATE																																																																																						
NO.	DESCRIPTION	DATE																																																																																						
DATE	1/12/00	BY	JCT																																																																																					
SCALE	1:1200																																																																																							
DESIGNED BY	JCT	DATE	FEB 97																																																																																					
DRAWN BY	DA	DATE	MAY 07																																																																																					
CHECKED BY																																																																																								
APPROVED BY	JCT																																																																																							
CLIENT	CURRAGE RESOURCES	TITLE	FARO AREA DEPOSITS																																																																																					
LOCATION	FARO, YUKON	PROJECT NO.	3509																																																																																					
	KILBORN	DESCRIPTION	OPEN PIT PLAN																																																																																					
			MAY 1997 - ULTIMATE																																																																																					

POTS OF CONCENTRATE SHIPPED

TO SKAGWAY

