



# Telecommunications

check

full rate

day letter

night letter **XXXXX** tolls

company or individual

**Kerr-Addison Gold Mines Limited**

*of's T*

address and telephone

**Suite 1600 - 44 King Street West, Toronto 1, Ontario EM.3-3474**

time and date

**March 23, 1962**

charge acct. no.

**3-100-37860**

W.S.R.

K.C.G.

P.M.R.

C.K.W.

G.H.M.

R.D.S.

B.C.B.

D.W.P.

G.P.R.

E.L.D.

J.L.B.

**E.C.J.**

**Mr. A. Kulan**

**Phone 7/2810**

**Box 606**

**Whitehorse, Y. T.**

*Hopkins Lake Area  
Aishihik Lake District, Yukon*

**Retel we consider Cooper's terms too tough stop if his property would be still available in summer we would like to examine it.**

*P.M.K.*

**P. M. Kavanagh**

**PHONED  
ry**

006613

**Hopkins Lake**

115H/07 6102



# Telecommunications

A	N
W.S.R.	
K.C.G.	
P.M.K.	✓
C.K.W.	
G.H.M.	
R.D.S.	
B.C.B.	
D.W.P.	
G.P.R.	
E.L.D.	
J.I.B.	
E.C.J.	

local time

VA 013

1962 MAR 22 PM 10 28

V WHA 0063 6ONL= FD WHITEHORSE YT 22=

MR P M CAVANAGH , CARE ADDISON GOLD MINES LTD=

SUITE 1600 44 KING ST WEST TOR=

RE COOPER GROUP OF TWENTY FOUR CLAIMS FIVE HUNDRED DOLLARS  
 TO HOLD FOR FIRST REFUSAL TILL SPRING FIVE THOUSAND DOLLARS  
 DOWN ONE HUNDRED AND TWENTY FIVE THOUSAND OVER THREE YEARS  
 PLUS TEN PERCENT VENDORS CONSIDERATION STOP ASSAY FROM GRAB  
 SHOWED POINT FIVE THREE SCHEELITE STOP COMPANY NORTH OF  
 ROSS IS YUKON CANADIAN MINING COMPANY SUITE 1601 KINGS ST  
 EAST TORONTO=

ALAN KULAN==●

MAR 15 1962

o/s T.

12 March 1962

Box 606  
Whitehorse, VT

Dear Paul:

Enclosed is a map of the property that is held by Gordon Dickson in the Nansen area as you had requested last fall. Gordon has left for the convention and will no doubt get in touch with you.

A sample from Hopkins Lake is also enclosed. I tried a lamp on this but I don't think that this contains any scheelite.

The Lem claim which is surrounded by the Barry group has been purchased by John Babwick of Whitehorse. Babwick is a part time prospector.

A	N
	WSR
	KCE
	PKA ✓
	CKW
	GHM
	RDS
	BCB
	BWP
	GPR
	ELD
	UB
	ECJ

Regards

al

References

National Top. 115 SW 115 SE  
 Dept of Mines Summary Report 1926 A.  
 p. 5. Lewis & Nardenskjold  
 Rivers Coal District

---

Ops (T)

# KERR-ADDISON GOLD MINES LIMITED

(FOR INTER-OFFICE USE ONLY)

A	N
W.S.R.	
K.C.D.	
P.M.K.	✓
C.K.W.	
G.H.M.	
R.D.S.	
B.C.B.	
D.W.P.	
G.P.R.	
E.L.D.	
J.I.B.	
E.C.J.	

To W. M. Sirola From P. M. Kavanagh  
Subject Mack Copper Property, Aishihik Lake Area, Yukon Date March 6, 1962

Thank you for your wire advising that the Mack copper property is covered by six Crown grants in the name of a Mrs. Gauthier in Carmacks.

I am inclined to think now that we should let the matter rest until Angus and Tom, while in the area this summer investigating the Hopkins Lake ground recently staked by Kulan, can surreptitiously visit and deal on the Mack deposit in the meantime, which I think is a safe assumption. To give ourselves a little more awareness and protection, you could write to Kulan telling him about our interest in the Mack deposit and ask him to enquire gently as to what terms Mrs. Gauthier would want for her property.

Hopkins is the name now given to the lake which used to be called Giltana Lake.

PMK:lb

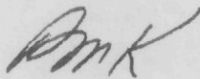
  
Paul M. Kavanagh  
Chief Geologist - Exploration

MAR 7 1962

Ops

Box 606,  
Whitehorse, Y.T.,  
March 3rd, 1962.

A	N
W.S.R.	
K.C.E.	
P.M.A.	✓
C.K.W.	
G.M.M.	
R.D.S.	
B.C.P.	
D.W.P.	
G.P.R.	
E.L.D.	
H.B.	
L.C.J.	

Mr. Paul Kavanagh,  
Suite 1600,  
44 King St. West,  
Teoronto, Ontario.

Dear Paul,

Enclosed is a claims map, also receipt for the recording and transfers which is \$9.50 per group of 8 claims and \$7.50 for the group of 6 claims. As you will notice on the map in the centre of the group of claims on the north end I left one claim out, as I spotted granite on claim No. 38. On claim No. 18 the Barry group, I spotted considerable amount of malachite. On claims 24 and 32 Barry group I spotted granite in place also. On claim No. 26 Brian group granite in place also occurs.

Mike Cooper was in with a sack full of specimens which came from the claims he staked on the northwest end of Giltana Lake. He told me he is willing to give Kerr first refusal on his group of 8 claims for \$200.00 plus expenses till spring. Apparently the granite limestone continues on for miles in a southerly direction. Please let me know what you think of Mike Cooper's proposition

Enclosed also is a copy of the Wolf Lake sheet. The Dualco Exploration have just staked 64 claims. As yet I can't find out the reason for staking.

Re Peso Silver - I see by the Northern Miner that they have cut an interesting section. I will go and sample the thing as soon as I can get permission from Vancouver, if you like.

I am giving a prospecting course to the natives at Ross River, and should be completed shortly. I have about 20 of them taking the course. I hope something comes out of this next summer.

I am having a bit of difficulty obtaining signatures on the staking contracts, as most of the fellows are scattered, but I have obtained some, and will try to get the rest to-morrow.

2/

Q/s T

I am enclosing my expense account, and Receipt for recording fees. I will need another \$249.00 to cover expenses. In the meantime have overdrawn the account.

Will send the phone bill when I receive it.

Best regards,

*al*

Al Kulan.

Ops T

# KERR-ADDISON GOLD MINES LIMITED

(FOR INTER-OFFICE USE ONLY)

MAR 5 1962

To..... P. M. KAVANAGH..... From..... W. M. SIROLA.....

Subject..... AISHIHIK LAKE, YUKON TERRITORY: 115-H..... Date..... February 26th, 1962.....

By rather strange co-incident, Tom Williamson was going over the Aishihik Lake literature a few days' ago and he encountered the description of the copper deposits North of Hutshi Lake in Summary Report 1926 - Part A. The rocks of the area are primarily Precambrian schists, crystalline limestones and Coast Range intrusives. Since several contact metamorphic-type deposits have been found, and since much of the area is drift covered, it is perhaps a good place to consider airborne magnetic work. This is particularly true if we can assume that some tungsten is apt to occur with the iron and copper minerals. The inter-montane valleys could probably be flown with fixed wing aircraft, and conceivably some contour flying could be done with the same aircraft where necessary.

The description of the copper deposits in Summary Report 1926, Part A, was copied from Memoir No. 5, 1910, by D. D. Cairnes. I enclose that work, plus a map of the Aishihik Lake area which Tom has coloured and on which he has shown the copper occurrences. If the largest of these, supposedly 200' x 300' in plan, is open, I think it should be staked. The experience here on the Coast with deposits of this nature is that they are often larger when drilled than they appear to be on the surface.

You will see from the coloured map that much of the contact area is over-burdened and hence ideally suited to airborne magnetics. I am a little concerned about the limited thickness of the limestone that has been found thus far because the maximum thickness is 50'. However, if these rocks have been subjected to plastic deformation, I would expect much greater thicknesses locally through flowage.

I hope that Al Kulan has succeeded in getting the ground North of Giltana Lake, and hope that you found our thoughts on the subject of interest.

R.L.

for William M. Sirola.

Encs.  
WMS:rl

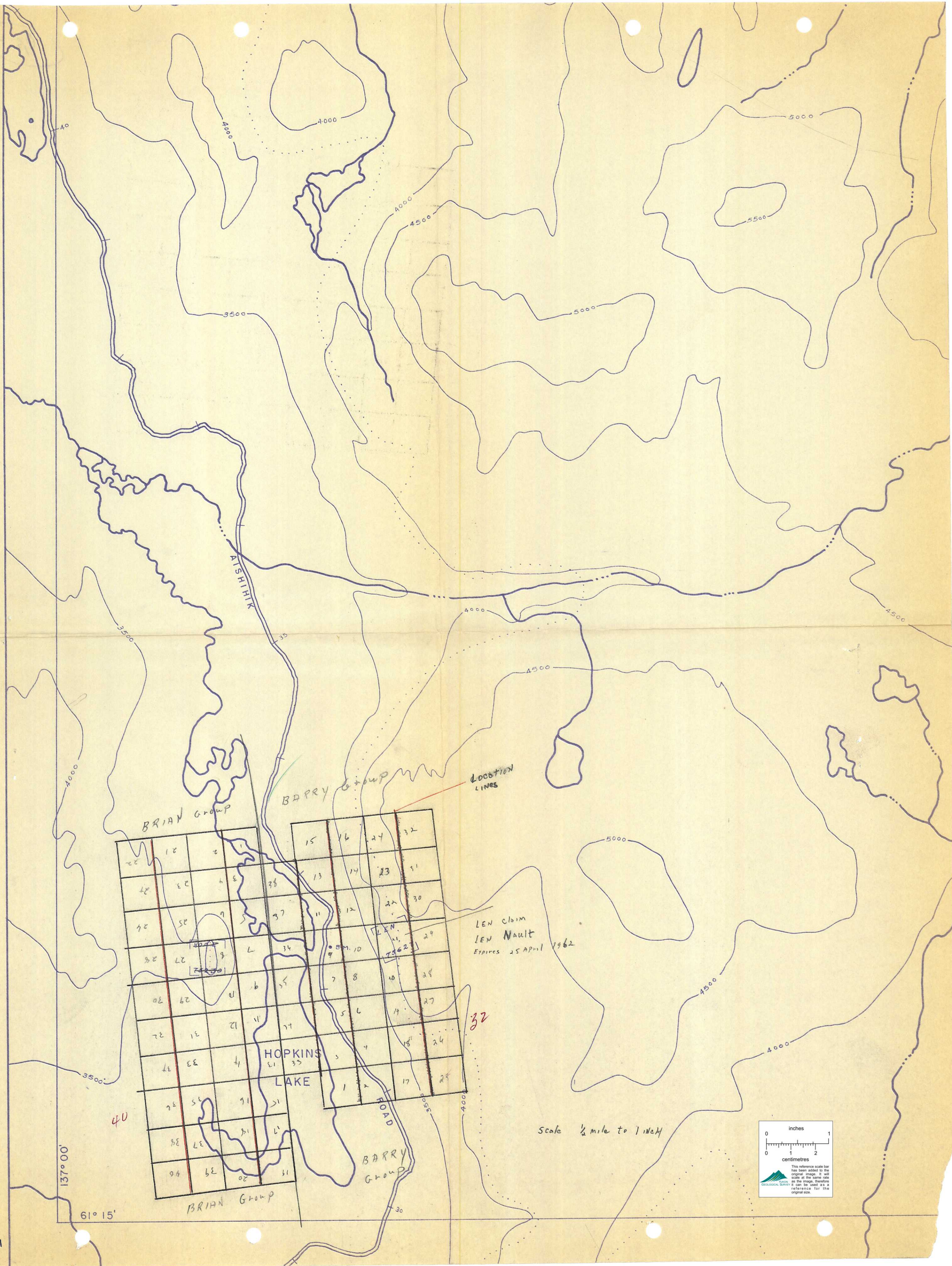

137° 00'

61° 15'

20	18	2	1	15	16	24	32
40	38	4	3	13	14	23	31
60	58	6	5	11	12	22	30
80	78	8	7	9	10	21	29
02	02	04	03	7	8	20	28
22	20	22	21	5	6	19	27
42	40	42	41	3	4	18	26
62	60	62	61	1	2	17	25
82	80	82	81				
04	02	04	03				

LOCATION LINES

LEN claim  
LEN NAULT  
Expires 25 April 1962

32

Scale 1/2 mile to 1 inch

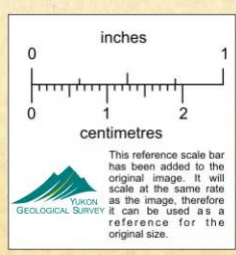

H 811