

WON CLAIMS
1.63 mi.

62°50'

137°50'

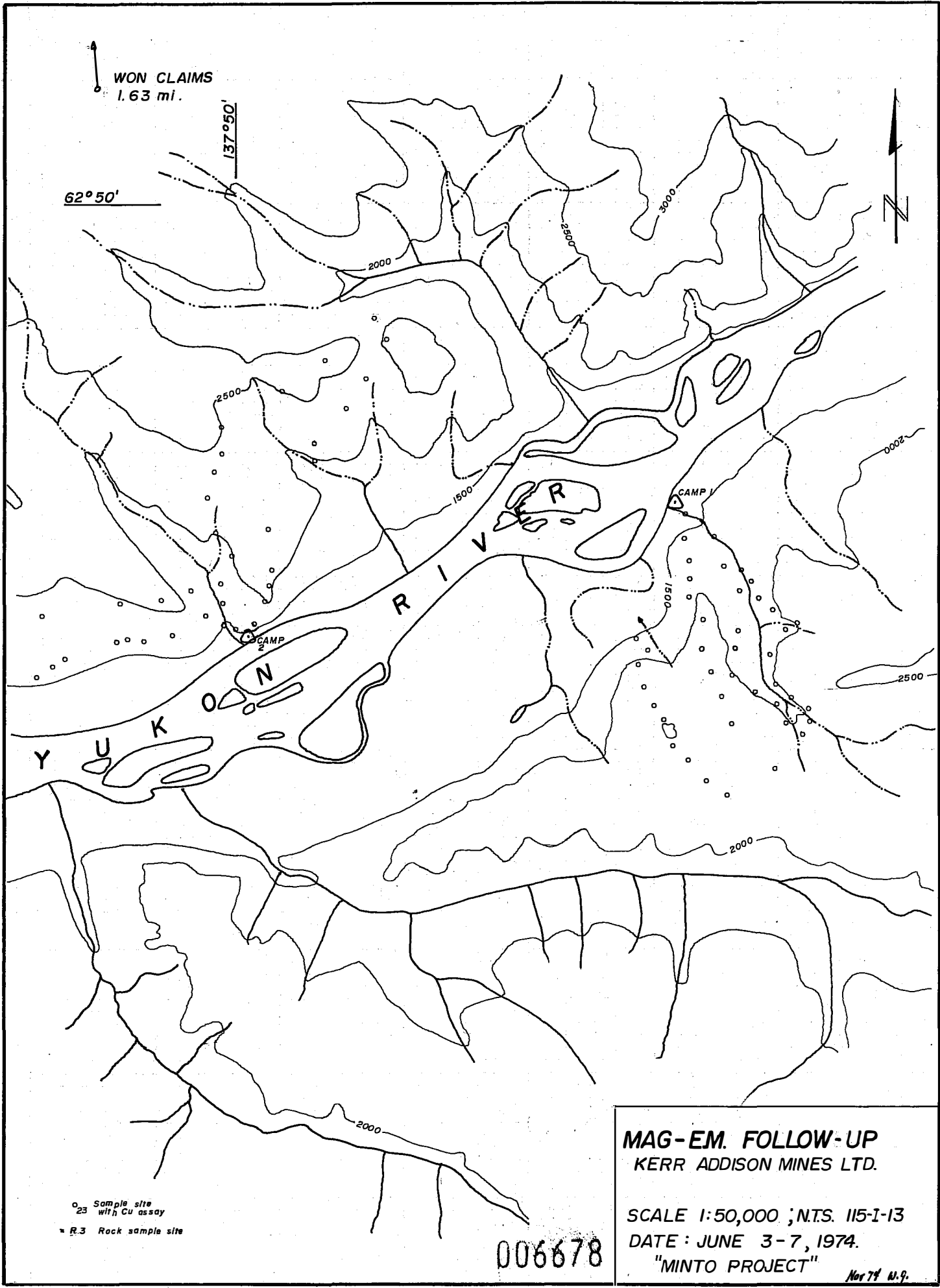

○₂₃ Sample site
with Cu assay
■ R.3 Rock sample site

MAG-EM. FOLLOW-UP
KERR ADDISON MINES LTD.

SCALE 1:50,000 ; N.T.S. I15-I-13
DATE: JUNE 3-7, 1974.
"MINTO PROJECT"

006678

Nov 74 M.P.