115-I 1:250,000 **CANADA** EDITION ~~2~~ 3 115-I

Refer to this map as:	115 I EDITION 2 MCE SERIES A 502

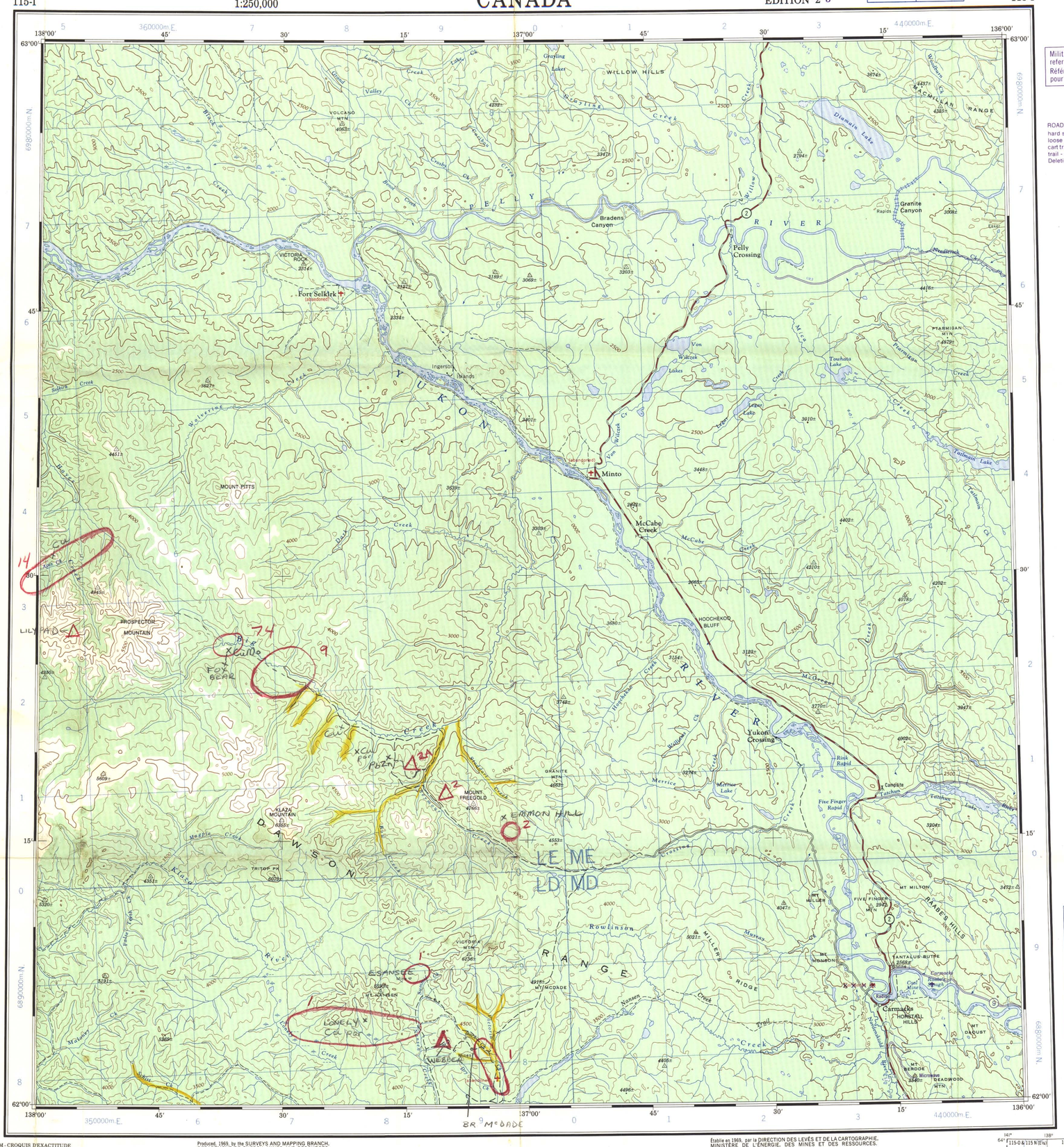

Military users, refer to this map as: Référence de la carte pour usage militaire:	SERIES A502 SÉRIE
	MAP 115 I CARTE
	EDITION 3 MCE EDITION

ROADS - *ROUTES*:
- hard surface - *pavée*
- loose surface - *de gravier*
- cart track - *de terre*
- trail - *sentier*
- Deletions - *Suppressions* x x x x x

CONVERSION SCALE FOR ELEVATIONS — Metres / Feet

inches 0 1 2 3 4 5
0 1 2 3 4 5 centimetres

YUKON GEOLOGICAL SURVEY

This reference scale bar has been added to the original image. It will scale at the same rate as the image, therefore it can be used as a reference for the original size.

GRID ZONE DESIGNATION	100,000 M. SQUARE IDENTIFICATION
8 V	LE ME 69 / LD MD

TO GIVE A REFERENCE TO NEAREST 1000 METRES

EXAMPLE — STREAM JUNCTION

SQUARE - Read letters of 100,000 m. square — ME

EASTING - Read number on grid line immediately to left of point — 0; Estimate tenths of a square from this line eastward to point — 01

NORTHING - Read number on grid line immediately below point — 2; Estimate tenths of a square from this line northward to point — 28

MILITARY GRID REFERENCE (to nearest 1,000 metres) — ME0128

If reporting beyond 18° in any direction, prefix Grid Zone Designation as — 8VME0128

TEN THOUSAND METRE
UNIVERSAL TRANSVERSE MERCATOR GRID
ZONE 8

Fox, BEAR
Cu Mo
por dy
q m

EMMON HILL
q v, stib, py, vugs,
CO_3
chaled
gn, amph dys
argill

ESANSEE
ga, asp, Au, sp
1:8

WEBER
rhy por
high Pb
py asp ga

BR. McDADE
1:12 N20°W
q v in Sy. w/ rhy
py asp stib
low b.m.

RELIABILITY DIAGRAM - CROQUIS D'EXACTITUDE

A. Large scale mapping, photogrammetric, 1968. Partially updated from 1969 provincial information.

A. Cartographie à grande échelle, photogrammétrie, 1968. Mise à jour partiellement d'après des informations provinciales datant de 1969.

Produced, 1969, by the SURVEYS AND MAPPING BRANCH, DEPARTMENT OF ENERGY, MINES AND RESOURCES. Printed 1971.

Magnetic declination 1970 varies from 31°25' easterly at centre of west edge to 32°16' easterly at centre of east edge. Mean annual change 3.8' westerly.

Interim Corrections 1974

Road / Route	more than 2 lanes / plus de 2 voies	2 lanes / 2 voies	less than 2 lanes / moins de 2 voies
hard surface, all weather / pavée, toute saison			
loose surface, all weather / de gravier, toute saison	2 lanes or more / 2 voies ou plus	less than 2 lanes / moins de 2 voies	dry weather / période sèche
wagon, cart track / chemin de terre		trail or portage / sentier ou portage	

Railway, normal gauge / Chemin de fer, écartement normal	station: gare	multiple track: voies multiples	flag stop: arrêt	single track: voie unique	(abandoned): (abandonné)

Depression contours / Courbes de cuvette 2000

Spot elevation, in feet / Repère de nivellement en pieds ..... •2550

Power transmission line / Ligne de transport d'énergie

CARMACKS
YUKON TERRITORY

Scale 1:250,000 Échelle

Miles 5 0 5 10 15 Milles

Kilômètres 5 0 5 10 15 20 Kilomètres

CONTOUR INTERVAL 500 FEET
Elevations in Feet above Mean Sea Level
North American Datum 1927
Transverse Mercator Projection

ÉQUIDISTANCE DES COURBES 500 PIEDS
Élévations en pieds au-dessus du niveau moyen de la mer
Système de référence géodésique nord-américain, 1927
Projection transverse de Mercator

Copies may be obtained from the Map Distribution Office, Department of Energy, Mines and Resources, Ottawa.

Ces cartes sont en vente au Bureau de distribution des cartes, ministère de l'Énergie, des Mines et des Ressources, Ottawa.

Établie en 1969, par la DIRECTION DES LEVÉS ET DE LA CARTOGRAPHIE, MINISTÈRE DE L'ÉNERGIE, DES MINES ET DES RESSOURCES. Imprimée en 1971.

La déclinaison magnétique pour 1970 varie de 31°25' Est au centre de la limite Ouest à 32°16' Est au centre de la limite Est. Variation moyenne annuelle 3.8' Ouest.

Corrections provisoires 1974

Town / Ville		Stream: intermittent or dry	Cours d'eau: intermittent ou à sec
Village or Settlement / Village ou hameau		Intermittent lake / Lac intermittent	
Post office / Bureau de poste		Rapids; falls / Rapides; chutes	
Church / Église		Marsh or swamp / Marais ou marécage	
School / École		Lighthouse / Phare	
Boundary monument / Borne frontière		Airport / Aéroport	
Horizontal control point / Point géodésique		Seaplane base / Base d'hydravions	

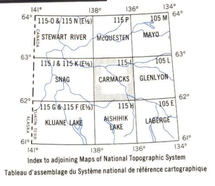

Index to adjoining Maps of National Topographic System
Tableau d'assemblage du Système national de référence cartographique

006811

CARMACKS
115-I
~~EDITION 2~~
EDITION 3