

SKETCH OF PACK/SACK DRILL HOLES, LOCATED WITH REFERENCE TO CLAIM BOUNDARIES, SHOWING LOCATION, DIRECTION, & ATTITUDE OF COLLARS:

Hole No.	Date drilled	Location	Direction Az.	Dip-deg.	Remarks
32-1-58	June-1958	625 ft N. Base-line 30 ft east of 3200 E. Blair No 5 M.C.	46-30 deg	Minus 59 deg	On Blair No 5 Rec. No 63076
32-2-58	July-1958	625 ft N. Base-line 30 ft east of 3200 E. Blair No 5 M.C.	42-00 deg	" 29 "	On Blair No 5 M.C. Rec.No 63076
36-1-58	" "	590 ft N. Base line 70 ft west of 3600 E. Blair No 5 M.C.	33-00 deg	" 30 "	On Blair No 5 M.C. Rec No 63076
36-2-58	" "	Same as 36-1 Blair No 5 M.C.	30-00 deg	" 30 "	On Blair No 5 M.C. Rec No 63076
36-3-58	" "	Same as 36-1 Blair No 5 M.C.	-	Vertical	On Blair No 5 M.C. Rec No. 63076
36-4-58	" "	635 ft N. Base-line 100 ft west of 3600 E. Blair no 5 M.C.	46-00 deg	minus 30 deg	On Blair No 5 M.C. Rec No 63076
40-1-58	" "	425 ft N. Base-line 150 ft east of 3600 E.	30-00 deg	minus 80 deg	on Bell No 3 M.C. 63081 rec no.
40-2-58	" "	425 ft n. of Base-line 150 ft east of 3600 E.	33-00 "	" ,30 "	on Bell No 3 M.C. Rec No. 63081
40-3-58	" "	425 ft N. Base line 150 ft east of 3600 E.	30-00 "	" 30 "	on Bell No 3 M.C. Rec No 63081
38-1-58	Aug "	620 ft N. base line 150 ft E 3600 E	224 deg	" 26 deg	on Bell No 3 M.C. Rec No 63081
38-2-58	" "	565 ft N Base line 150 ft E 3600 E.	225 "	" 19 "	Same
38-3-58	" "	500 ft N Base line 150 ft E. 3600 E.	229 "	" 19 "	Same
38-4-58	" "	440 ft N base line 150 ft E 3600 E.	234 "	" 25 "	Same
38-5 -58	Sept #	390. N Base line 150 ft E 3600 E.	224 "	" 22 "	Same

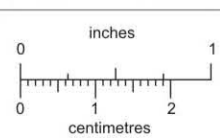
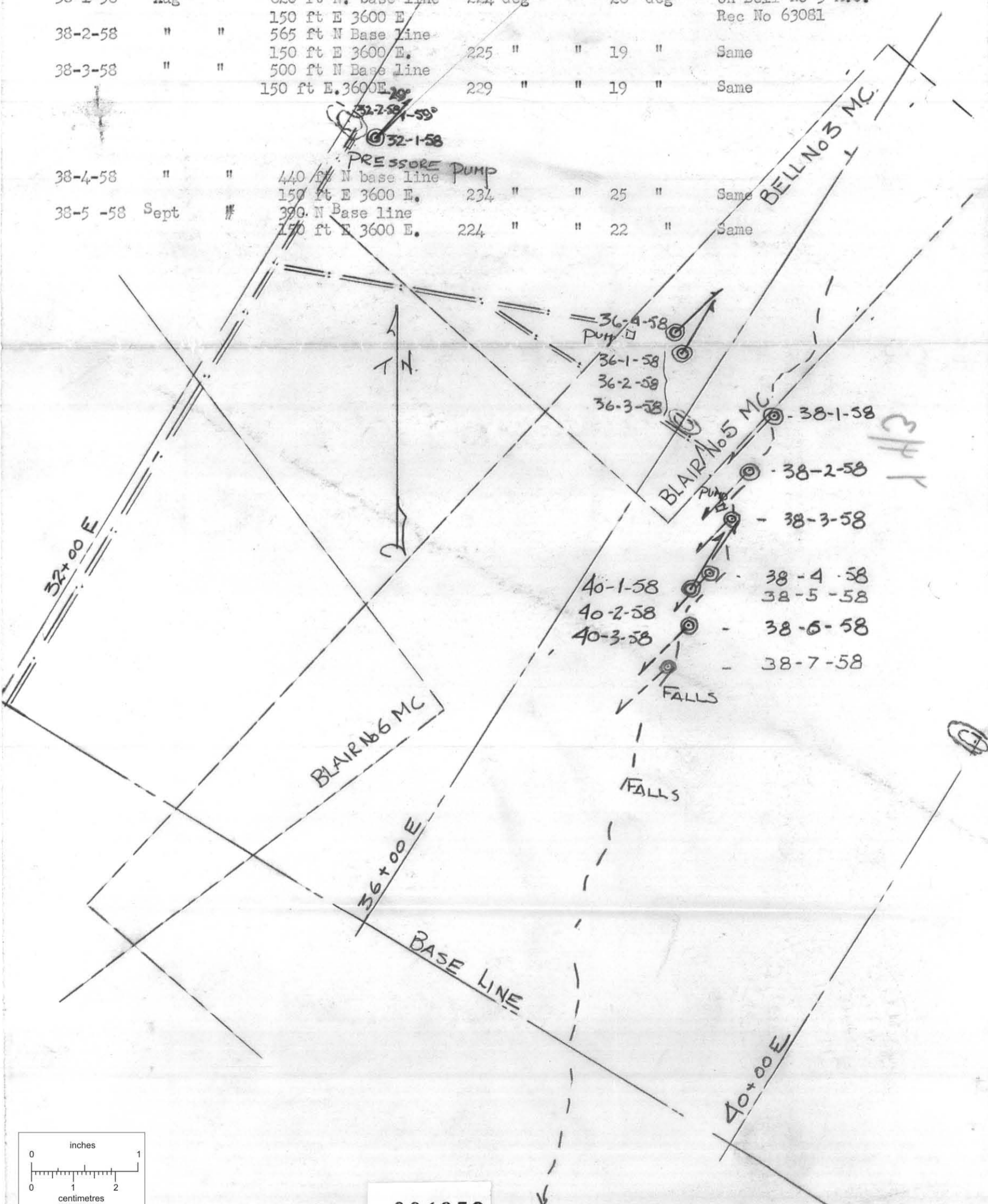

This reference scale bar has been added to the original image. It will scale at the same rate as the image, therefore it can be used as a reference for the original size.

006852

Scale 100 ft equals One Inch Dec, -58