

# RAM GROUP

BLACK RAM PEAK  
5 MILES

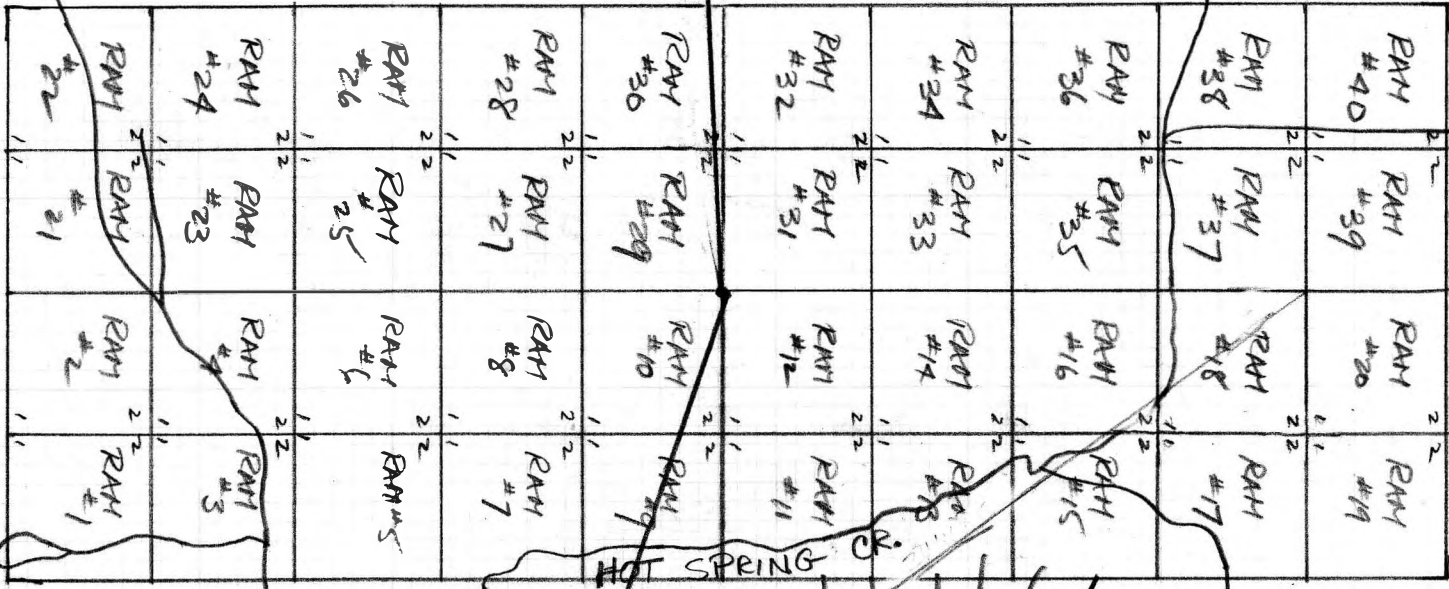

BLACK RAM CR.



S 60° E  
LOCATION LINE

S 60° E  
LOCATION LINE

HOT SPRING CR.

RIDGE

2 MI. TO JCT. RAM 1-8 CHRIS HENRY

RAM 9-16 LOUIS FOX

RAM 17-20 W.M. SIROLA

RAM 21-28 D B JACKSON

RAM 29-36 IRWIN LINKLATER

RAM 37-40 W M SIROLA

6500' TO JCT.  
OF HOTSPRING  
CR. + BLACK  
RAM CR.

RIDGE

LAKE

007321

SCALE 1" = 2000'

FOR D. B. JACKSON

NO. 1  
PART 2  
SIDE OF  
OR  
1500'  
MAY 30, 1966  
D. B. JACKSON

NO. 2  
PART 21  
SIDE OF  
OR  
1500'  
MAY 30, 1966  
D. B. JACKSON

RAM #1, 2, 3, 4, 5, 6, 7, 8  
TO BE STAKED BY  
CHRIS HENRY

RAM #9, 10, 11, 12, 13, 14, 15, 16  
TO BE STAKED BY  
LOUIE FOX

RAM #17, 18, 19, 20, TO BE  
STAKED IN THE NAME  
OF W. M. SIROLA

SCALE 1" = 2000'

RECEIVED  
DEC 5 1966

KERR ADJUNSON MINES LTD.

RAM #21, 22, 23, 24, 25, 26, 27, 28  
TO BE STAKED BY  
D. B. JACKSON

RAM #29, 30, 31, 32, 33, 34, 35, 36  
TO BE STAKED BY  
I. LINKLATER

RAM #37, 38, 39, 40  
TO BE STAKED IN THE  
NAME OF W. M. SIROLA

N 30° E (33) on compass

LOCATION LINE

LOCATION LINE

LAKE

LAKE

RIDGE

RIDGE

LAKE

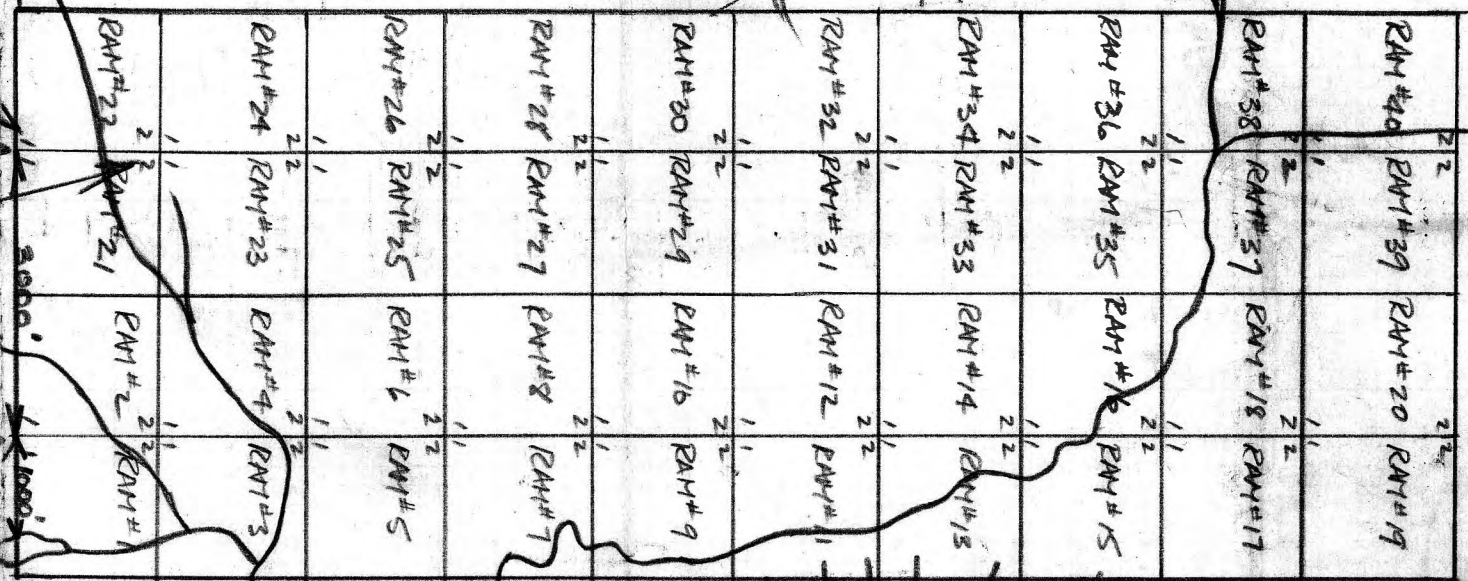

S 60° E

S 60° E

(29) on compass

FOR CHRIS HENRY

RAM #1, 2, 3, 4, 5, 6, 7, 8  
TO BE STAKED BY  
✓ CHRIS HENRY

RAM #9, 10, 11, 12, 13, 14, 15, 16  
TO BE STAKED BY  
LOUIE FOX

RAM #17, 18, 19, 20 TO BE  
STAKED IN THE NAME  
OF W. M. SIROLA

SCALE 1" = 2000'



RAM #21, 22, 23, 24, 25, 26, 27, 28  
TO BE STAKED BY  
✓ D. B. JACKSON

RAM #29, 30, 31, 32, 33, 34, 35, 36  
TO BE STAKED BY  
I. LINKLATER

RAM #37, 38, 39, 40  
TO BE STAKED IN THE  
NAME OF W. M. SIROLA

N 30° E (33) on Compass

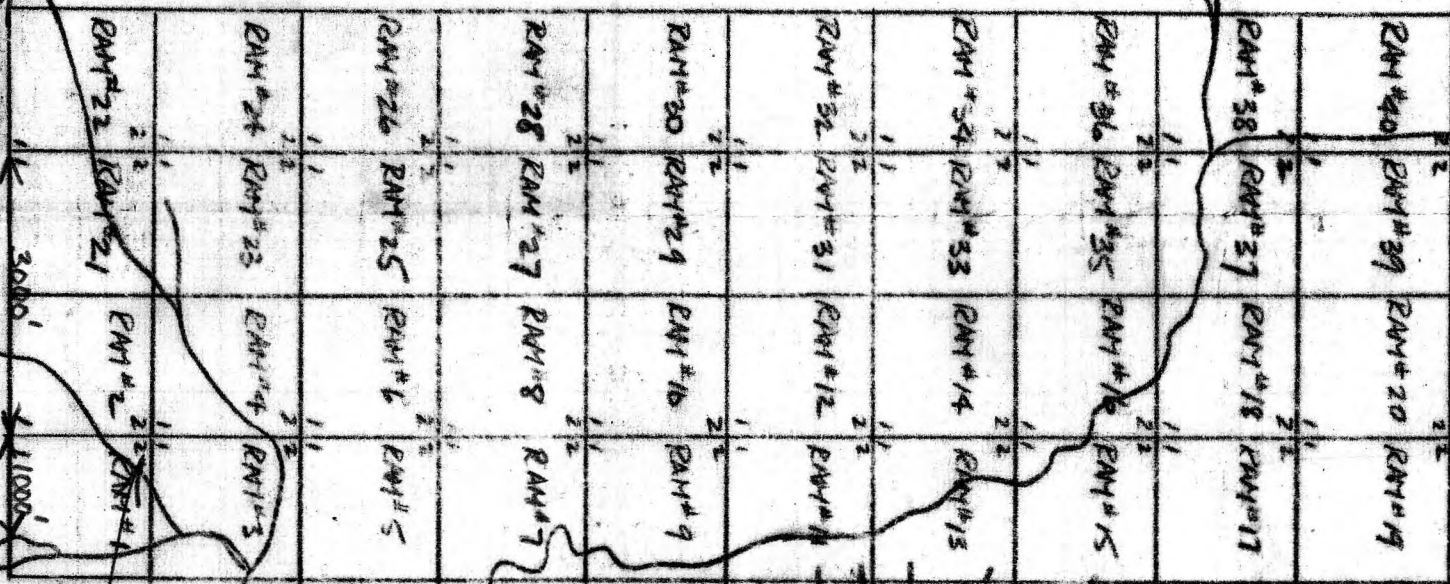

S 60° E  
(29) on  
Compass

S 60° E

NO. 1  
RAM #2  
560 E  
O/R  
1500' L  
MAR. 30, 1966  
C. HENRY

NO. 2  
RAM #1  
MAR. 30, 1966  
C. HENRY

LAKE LAKE

RIDGE

RIDGE

LAKE