

NAN #25, 26, 27, 28, 29, 30, 31, 32
TO BE STAKED BY
A. MYRA

NAN #33, 34, 35, 36, 37, 38
39, 40
TO BE STAKED BY
S. SCURVY

NAN #41, 42, 43, 44, 45, 46
47, 48 TO BE
STAKED IN NAME OF
T. ROLSTON

NAN 1-8 - N ISAAC
NAN 9-16 - H. BIERSTEDT
NAN 17-24 - C.L. SMITH

NAN 17-24
C.L. SMITH

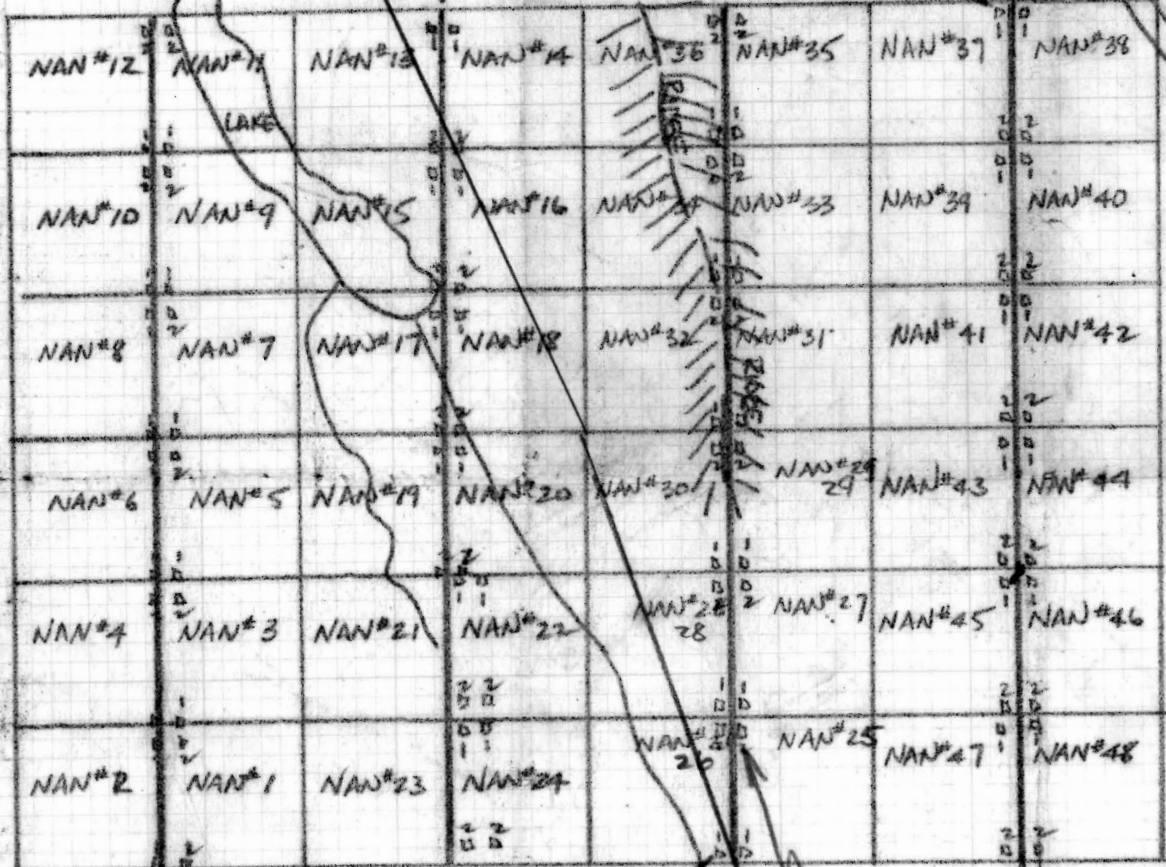

NO. 1
NAN #37
S 40° W
1500' R
O'L
MAR. 23, 1966
S. SCURVY

NAN
GROUP

FRID
MYRA

NO. 2
NAN #25
MAR 23 1966
A. MYRA

NO. 1
NAN #16
N 40° E
O'R
1500' L
MAR. 23, 1966
A. MYRA

5 MI. - TO MOUTH OF
MCNEIL CR.

007330