

File 105 M

007466

Barker Kade Claims

Galena Hill

Sept 4 1960

Duplicate copy to acct. Dept. 1

INTER-OFFICE CORRESPONDENCE

105M

A		N
	W.S.R.	
	P.M.K.	
	G.H.M.	
	E.O.C.	
	H.A.P.	
	R.D.S.	
	B.C.B.	
	D.W.P.	
	G.P.R.	
	E.L.D.	
	J.I.B.	
	E.C.J.	

TO: E. O. Chisholm

DATE: Sept. 24th, 1960

FROM: R. Macrae

SUBJECT:

MESSAGE

(TO BE COMPLETED IN TRIPLICATE)

Dear Ted:

I completed the examination of the Victoria tunnel on the Barker Lode ground and sampled two of the surface trenches and took a grab on a new vein Barker uncovered when we were working above the Victoria tunnel.

The Victoria u.g. workings opened two veins: widths substantially as reported. One 4 inch vein drifted on for forty feet: the main vein has over 300 ft length drifted on, varies from 6 to 20 inches. Considerable ice in the tunnel and the east end of the main vein was blocked at 150 ft from the entrance cross cut.

I'll complete a map and report when I get assay results: a preliminary estimate is that all the veins (there are at least four) are narrow less than 2 ft and probably all are highgrade in gold if the arsenopyrite is an indicator.

Barker will complete more cat-stripping starting at the west end of the vein exposure on the east side of Haggart Ck. Unlikely I'll examine this as the snow cover is imminent.

I think Taylor's placer diggings will uncover the extension of these veins, by the end of next season's work and I think the best bet as a source of the placer gold is either Eagle Pup or Stewart Pup. Since none of these tributary feeders is incised very deeply, there is a good chance of a lode deposit still in place.

Enclosed is copy of letter to compensation board re a minor-eye injury I suffered. Dr Boon took the rock out last night. Don't expect any complications.

Alex Smith has returned Mayo from an unsuccessful placer operation on Black Hills Ck. He says the mining is a proposition too big for the four of them and he is not sure the gold is in paying conc. on their leases. Have you any information re the



INSTRUCTIONS FOR USE OF THIS FORM

Form to be completed in triplicate by originator. Two copies - No. 1 and No. 2 - to be forwarded to addressee. Copy No. 3 to be retained in originator's file until reply received. Addressee to complete reply in duplicate on reverse side of sheets 1 and 2 and return No. 1 to originator. In following this procedure both parties have the complete message and reply on one sheet of paper.

INTER-OFFICE CORRESPONDENCE

105/M

FROM.....

DATE.....

TO.....

SUBJECT.....

MESSAGE

(TO BE COMPLETED IN TRIPLICATE)

2
Yukeno ground adjoining Smiths Claims? Alex thinks the Bra claim is all that is necessary to protect the showing: I think all or all of the adjoining Yukeno claims should be thrown in the deal. Smith is agreeable to any deal with Yukeno that you can negotiate,

Evel

Regards,
[Signature]
Roderick Macrae

(TO BE COMPLETED IN TRIPLICATE)
gcbp



INSTRUCTIONS FOR USE OF THIS FORM

Form to be completed in triplicate by originator. Two copies — No. 1 and No. 2 — to be forwarded to addressee. Copy No. 3 to be retained in originator's file until reply received. Addressee to complete reply in duplicate on reverse side of sheets 1 and 2 and return No. 1 to originator. In following this procedure both parties have the complete message and reply on one sheet of paper.

105/M

INTER-OFFICE CORRESPONDENCE

FROM Rod Macrae

DATE Sept 6th, 1960

TO E.O. Chisholm

SUBJECT A. Smith/Yukeno Cls
Galena Hill, Y.T.

MESSAGE

(TO BE COMPLETED IN TRIPLICATE)



Dear Ted:

Here is the information you requested on the Yukeno held leased claims adjoining the A. Smith Carol Group on Galena Hill. There has not been any staking in that area since Smith staked the Carol group according to Gordon McIntyre, Recorder at Mayo. The Carol group and the Van Cl are Smiths and Smith owns the eight claim Dix Group: Yukeno own the following leased claims:

A		
✓	W.S.R.	✓
	P.M.K.	
	G.H.M.	
✓	E.O.C.	✓
	H.A.P.	
	R.D.S.	
	B.C.E.	
	D.W.P.	
	G.P.R.	
	E.L.D.	
	J.I.B.	
✓	E.C.J.	

Bra, Lot No	655
Papoose "	660
Dorothy "	650
Rocket "	273
Tyee "	274
Wimpy "	654

South of the Carol-Bra Dorothy are the Rex, Able, Cain located claims owned by NE SWENSON, 5520-1st AVE SEATTLE WASH

If Hicks will throw the Bra, Dorothy, Papoose, Rocket claims in with Smith's ground there should be sufficient protection to the east. Smith will have to stake north of the Carol and Van claims to protect the showing on strike

Rod
Roderick Macrae

INSTRUCTIONS FOR USE OF THIS FORM

Form to be completed in triplicate by originator. Two copies — No. 1 and No. 2 — to be forwarded to addressee. Copy No. 3 to be retained in originator's file until reply received. Addressee to complete reply in duplicate on reverse side of sheets 1 and 2 and return No. 1 to originator. In following this procedure both parties have the complete message and reply on one sheet of paper.

INTER-OFFICE CORRESPONDENCE

105/M

FROM Rod Macrae

DATE June 27th, 1960

TO E.O. Chisholm

SUBJECT lead-silver find
Elsa, Y.T.

A	N
W.S.R.	
C.A.C.	
G.H.M.	
E.O.C.	
H.A.P.	
R.D.S.	
B.C.B.	
E.L.O.	
J.I.B.	
E.C.J.	

MESSAGE

(TO BE COMPLETED IN TRIPLICATE)

Dear Ted:

Last week at Mayo I examined a very interesting find made by Alex Smith on the northeast slope of Galena Hill at coord 135-22-30: 63-56-30 approx. the showing is within 10 feet of the boundary between the BRA surveyed claim, understood to be owned by Yukeno and the Carol No 5 owned by Smith. The Lot number of the BRA , for record purposes is No 655.

The showing is a fracture striking about true north, exposed for 50 feet, widths vary from 4 inches to one foot, strong walls in thick bedded quartzites. The area is mapped as Yukon schists overlying greenstone nobs but the quartzites are exposed as a result of the stripping Smith did with a bulldozer for about two hundred feet on strike. He stopped work last fall when he found he was working on Yukeno ground but if the vein has any length to it only 500 ft of it will be on Yukeno ground: the projection both north and south will be on Smith's claims.

I've attached a sketch showing the location and the boundaries of the claims concerned.

Smith understands that Brodie Hicks manages the affairs of Yukeno. Two years ago, Yukeno sold a group of claims to UKH but this claim , the BRA was not included.

Will you get in touch with Hicks and find out if Yukeno would put the BRA into a group with the adjoining claims owned by Smith (they number eleven). South of the exposure the ground is swampy for 500 ft and the overburden may be difficult but north of the showing the slope is such that a few lateral cuts could determine if there is any extension to this showing.

Assays on one of the best exposures showing galena gave 67% Pb: 140 ozs Ag . The galena is coarse crystalline. The dip appears to be vertical at the showing but th regional dip of veins in ths area is east-south-east: therefore, the Bra claim would have to be in the group since the vein is on its west bdry.

Two or three dozer cuts on the north end would show if there is any length to this vein followed by

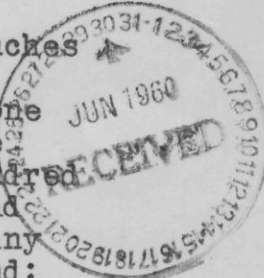

INSTRUCTIONS FOR USE OF THIS FORM

Form to be completed in triplicate by originator. Two copies - No. 1 and No. 2 - to be forwarded to addressee. Copy No. 3 to be retained in originator's file until reply received. Addressee to complete reply in duplicate on reverse side of sheets 1 and 2 and return No. 1 to originator. In following this procedure both parties have the complete message and reply on one sheet of paper.

INTER-OFFICE CORRESPONDENCE

105/M

FROM.....

DATE.....

TO.....

SUBJECT.....

A	W.S.R.	<input checked="" type="checkbox"/>	N
	G.A.C.		
	G.H.M.		
	E.O.C.	<input checked="" type="checkbox"/>	
	H.A.P.	<input checked="" type="checkbox"/>	
	R.D.S.		
	B.C.B.		
	E.L.D.		
	J.L.B.		
	E.C.I.		

MESSAGE

(TO BE COMPLETED IN TRIPLICATE)

a series of closely spaced pits to determine widths and values.

The claim layout (unchecked) is this:

Smith owns the Van-Carol gp. Charlie Nord, an ancient lusher in Mayo, owns the ground to the east: Yukeno owns the Bra and two or three claims west of that one. Ground is open to the north of the Van and I'll stake to cover that area that is open. This is the old Formo ground tested by Yukeno which had a shipping record of 40 tons of high-silver in the 1925-30 era.

The Dragon system of veins is 3000 ft south of the first the Formo development is 4000 ft north of the showing the Bra bdy.

Will not do anything further on this until I hear your opinion and the results of conversation with Hicks, if he is available. Smith will not deal directly with Yukeno until I've indicated we are not interested if that is the result, and finally, if the latter ask too tough a deal, we should suspend any further consideration on this proposal.



Encl:

Roderick Macrae

(TO BE COMPLETED IN TRIPLICATE)

copy

INSTRUCTIONS FOR USE OF THIS FORM

Form to be completed in triplicate by originator. Two copies — No. 1 and No. 2 — to be forwarded to addressee. Copy No. 3 to be retained in originator's file until reply received. Addressee to complete reply in duplicate on reverse side of sheets 1 and 2 and return No. 1 to originator. In following this procedure both parties have the complete message and reply on one sheet of paper.

105/M

SKETCH OF SMITH - YUKENO CLAIMS

ELSA - Y

ELSA - KENO RD

A. SMITH DIX GP

A. SMITH - MAYO CAROL GP

A. SMITH VAN

BULL C ALOT

BULL #2

CAIN 55587

ABLE 55590

NE SWENSON 5520-1ST AVE SEATTLE WASH.

55588

REX 55586

55589

PAPOOSE LEASE 660

WIMPY LEASE 604 YUKENO MINES

YUKENO MINES ROCKET LEASE 273

YUKENO MINES DOROTHY LEASE 650

TYSE LEASE 274 YUKENO MINES

TO KENO

SCALE 1 IN = 1000 FT

AG-Pb VEIN 150 lb Ag assay Aug 1960

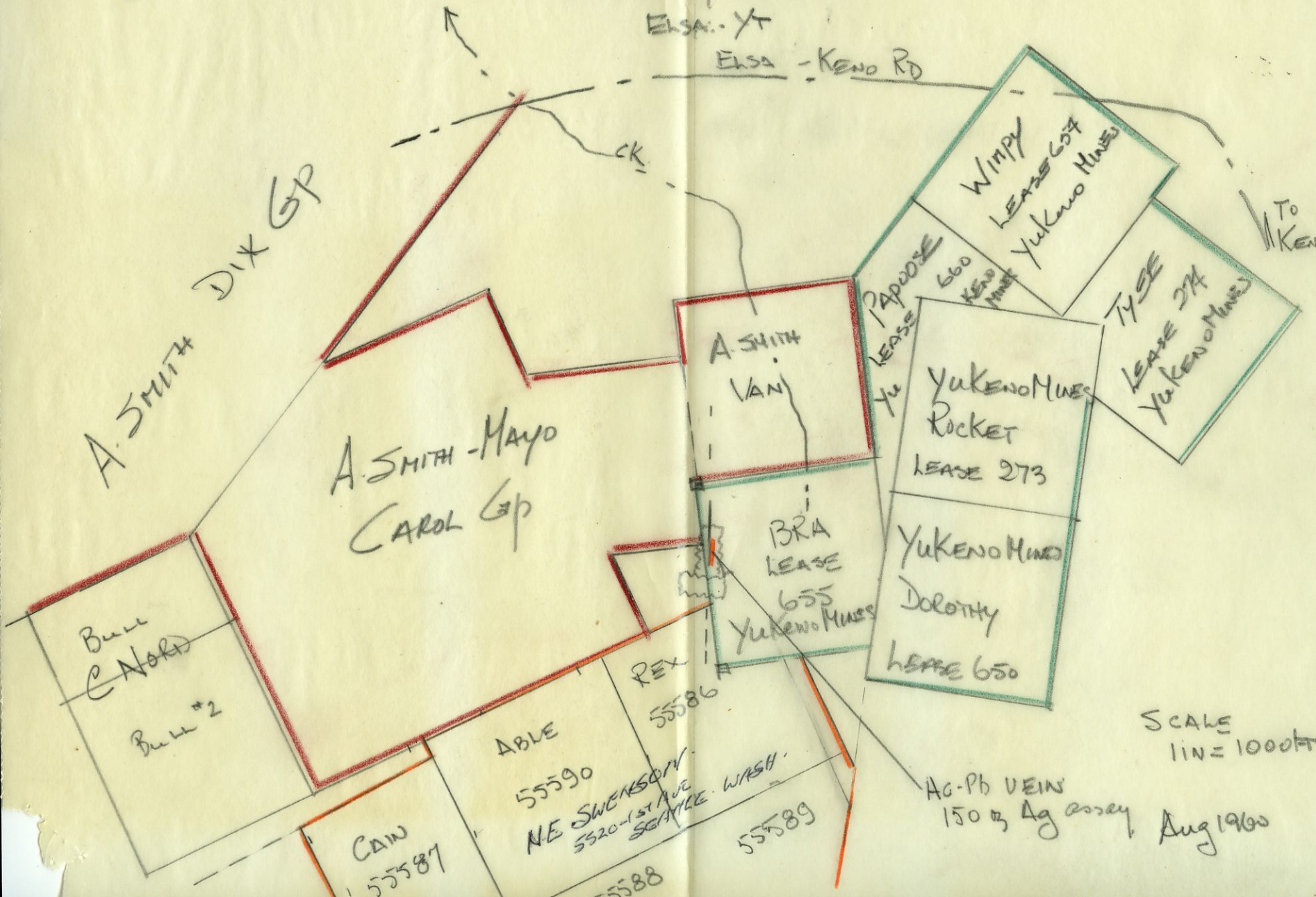

LOCATION
SKETCH

SMITH - Yukon CLAIMS
LINE = 3000 FT

CHRISTAL

135-30
105m

63-51'

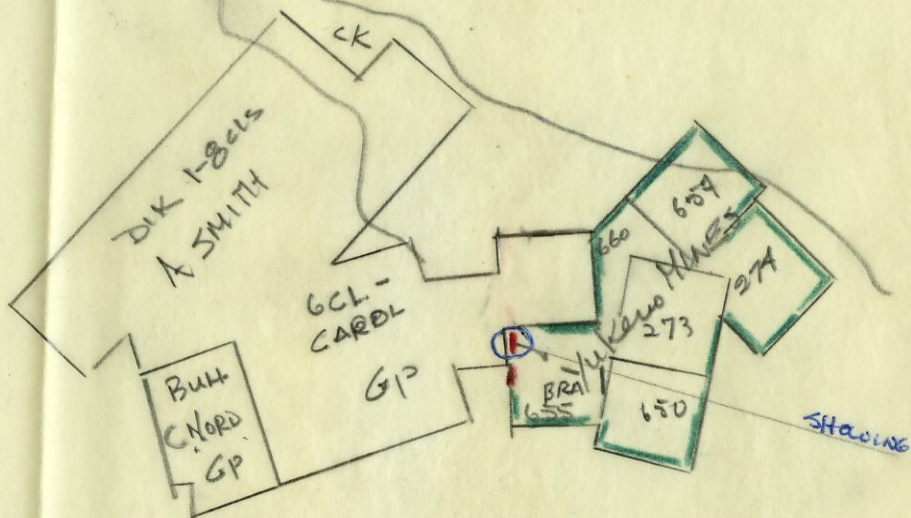

Aug 20/60

105/M

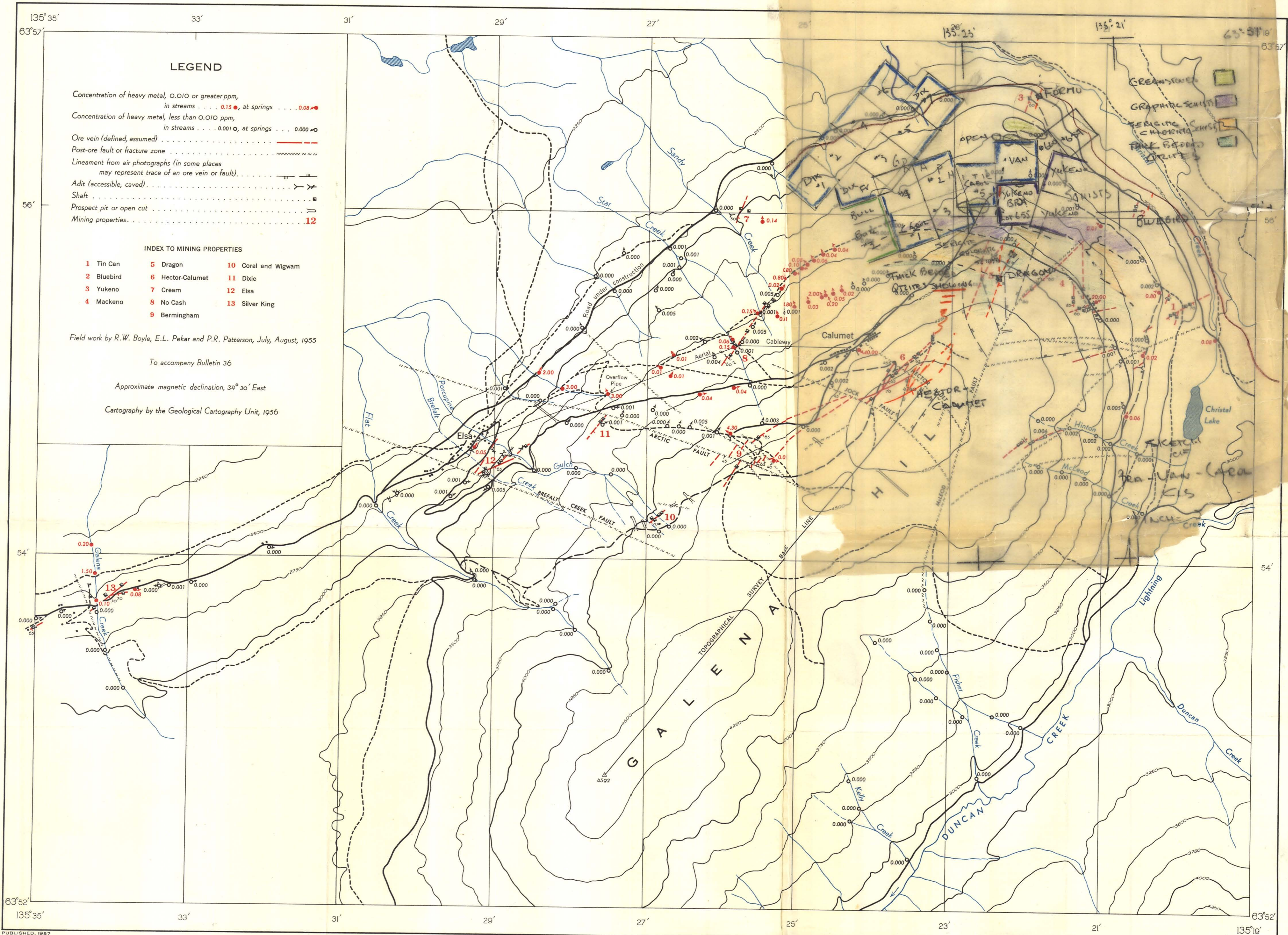

LEGEND

Concentration of heavy metal, 0.010 or greater ppm,
in streams 0.15 ●, at springs 0.08 ●

Concentration of heavy metal, less than 0.010 ppm,
in streams 0.001 ○, at springs 0.000 ○

Ore vein (defined, assumed) ————

Post-ore fault or fracture zone - - - - -

Lineament from air photographs (in some places
may represent trace of an ore vein or fault) - - - - -

Adit (accessible, caved) ————

Shaft ————

Prospect pit or open cut ————

Mining properties 12

INDEX TO MINING PROPERTIES

1 Tin Can	5 Dragon	10 Coral and Wigwag
2 Bluebird	6 Hector-Calumet	11 Dixie
3 Yukeno	7 Cream	12 Elsa
4 Mackeno	8 No Cash	13 Silver King
	9 Bermingham	

Field work by R.W. Boyle, E.L. Pekar and P.R. Patterson, July, August, 1955

To accompany Bulletin 36

Approximate magnetic declination, 34° 30' East

Cartography by the Geological Cartography Unit, 1956

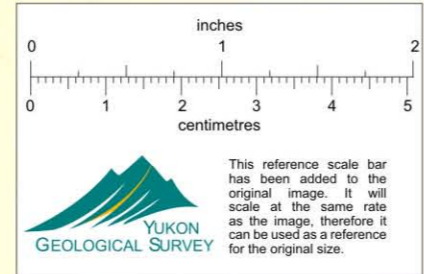
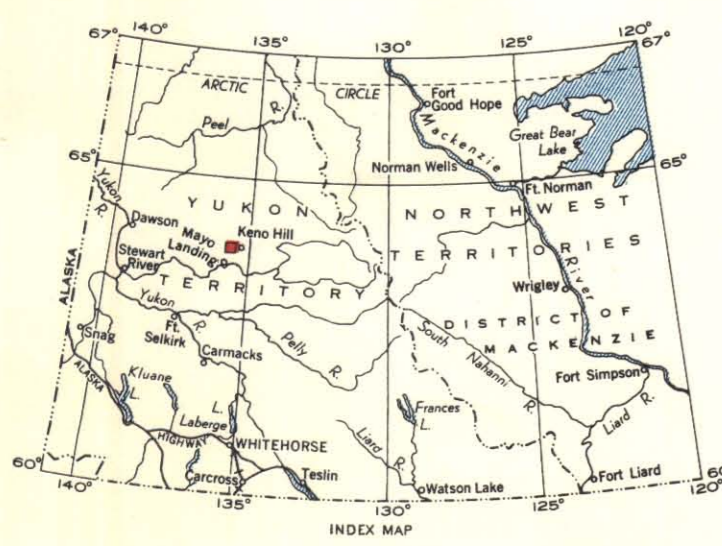

MAP 2
Heavy Metal Content of Streams and Springs, Galena Hill Area, Yukon Territory

Scale: 1 Inch to 2000 Feet = $\frac{1}{24,000}$

2000 0 2000 4000 6000

Geographical names subject to revision

LEGEND

Main road ————

Other roads - - - - -

Trail - - - - -

Cabin, building ————

Stream (intermittent) - - - - -

Horizontal control point Δ

Contours (interval 250 feet) ————

Height in feet above mean sea-level 4740

Air photographs covering this map-area may be obtained through the National Air Photographic Library, Topographical Survey, Ottawa, Ontario

105/01