

# OVERLAND EXPLORATION SERVICES LTD.

CLIENT KERR-ADDISON PROJECT MAGUNDRY R LINE NO. 134W DATE JUNE 7/70 BOOK 20  
 SURVEYOR J. KROHN RODMAN W. WALLACHOW PARTY NO. \_\_\_\_\_ WEATHER P.O.C. P.T.S. \_\_\_\_\_

007674

LINE	B.S. OR F.S.	BEARING OF SIGHT	ROD-READING			DISTANCE		ANGLE OR BEAMAN			ELEV. DIFF.	H.I.	ELEV.	STATION/REMARKS
			UPPER	LOWER	CENTRE	HALF	FULL							
1	B.S.	N			140		90	358°33'	-11°07'	17.1	-31.1	3113.7	EDGE OF CLIFF	
2	A	N			138		45				-13.8	3099.9	64N	
3		S			132		50	259°00'	-11°00'	9.4	-55.6	3091.1	63N	
4		S			132		150	256°00'	-14°00'	35.2	-48.4	3065.3	62N (+30' CREEK)	
5		S			127		250	260°00'	-10°00'	42.8	-53.5	3058.2	61N	
6		S			119		340	267°00'	-3°00'	17.8	-39.7	3084.0	60N	
7		S			26		430	272°00'	+3°00'	15.0	+13.4	3126.1	59N	
8		S			21		520	275°00'	+5°00'	42.1	+43.6	3156.7	58N	
9		S			53		610	278°30'	+8°30'	84.1	+78.8	3192.5	57N	
10		S			89		710	279°00'	+9°00'	109.7	+100.8	3214.5	56N	
11		S			37		800	279°00'	+9°00'	123.6	+119.9	3233.6	55N (+58' LOC LINE)	
12		S			67		900	280°00'	+10°00'	153.9	+147.2	3260.9	54N <small>36' W NO2 92 894 56' E NO1 95 996</small>	
13		S			35		1000	280°30'	+10°30'	179.2	+176.7	3289.4	53N	
14		S			101		1100	281°30'	+11°30'	214.9	+204.8	3318.5	52N	
15		S			83		1200	283°10'	+13°10'	263.0	+254.7	3368.4	51N	
16		S			77		1300	286°00'	+16°00'	325.0	+317.3	3431.0	50N	

WORKED BY: \_\_\_\_\_ CHECKED BY: \_\_\_\_\_

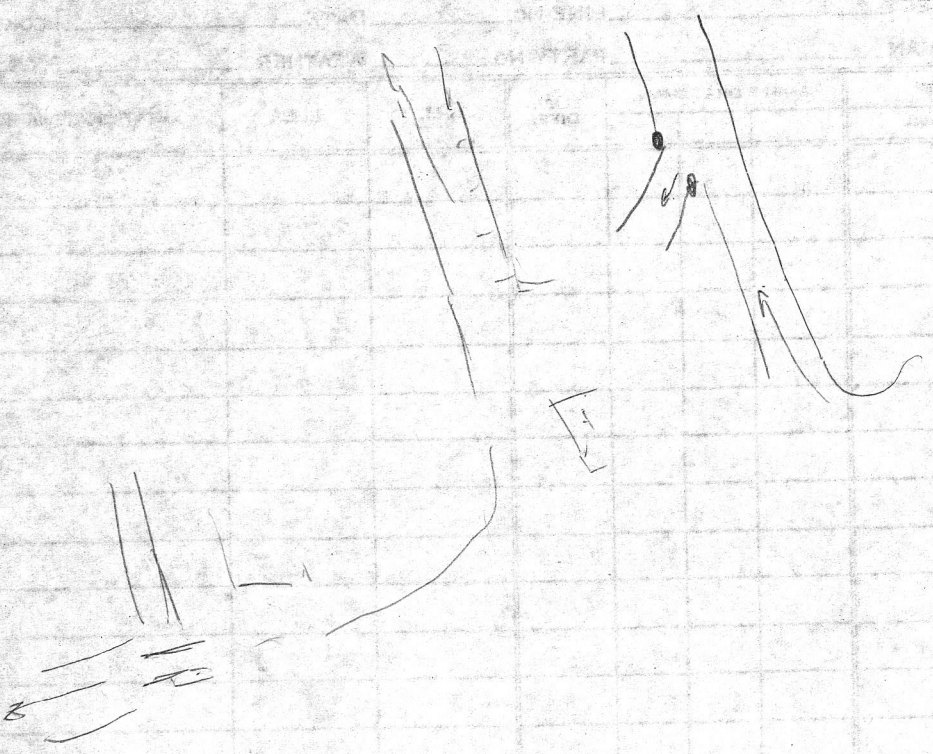

# OVERLAND EXPLORATION SERVICES LTD.

PAGE 2

CLIENT KERR ADDISON PROJECT MAGUNDY R LINE NO. 134W DATE JUNE 7/70 BOOK 20  
 SURVEYOR J. KROHN RODMAN W. WALLACHOW PARTY NO. \_\_\_\_\_ WEATHER P.O.C. P.T.S. \_\_\_\_\_

LINE	B.S. OR F.S.	BEARING OF SIGHT	ROD - READING			DISTANCE		ANGLE OR BEAMAN			ELEV. DIFF.	H.I.	ELEV.	STATION/REMARKS
			UPPER	LOWER	CENTRE	HALF	FULL							
1		S			9.0	7.00	14.00	286°30'	+16°30'	372.9	+368.9		3482.6	49N
2		S			10.8	7.45	14.90	287°50'	+17°50'	456.3	+440.5		3556.2	48N
3		S			10.0	8.00	16.00	287°50'	+17°50'	496.0	+447.8		3561.2	47N
4		S			11.5	8.50	17.00	288°00'	+18°00'	525.3	+518.8		3627.5	46N
5	○	S			4.5	9.00	18.00	288°05'	+18°05'	531.2	526.7		3639.6	45N
6	CK	S			10.4	9.00	18.00	288°20'	+18°20'	537.5	<sup>+525.9</sup> 523.1			
7	B.S.	N			4.4		11.10	258°00'	-13°00'	225.7	+230.1	3870.0		
8	CK	N			10.9		11.10	258°20'	-11°40'	219.8	<sup>+230.4</sup> +230.7			
9		N			9.7		10.10	258°00'	-13°00'	265.4	-215.4		3654.6	44N
10		N			9.8		9.20	258°00'	-12°00'	187.1	-196.9		3673.1	43N
11		N			12.5		8.10	258°00'	-12°00'	164.7	-177.3		3692.8	42N
12		N			3.2		7.00	257°00'	-13°00'	152.4	-156.6		3713.4	41N
13		N			12.2		6.00	257°00'	-13°00'	131.5	-143.7		3726.3	40N
14		N			4.8		5.00	255°00'	-15°00'	125.0	-129.8		3740.2	39N
15		N			6.2		4.00	254°00'	-16°00'	106.0	-112.3		3757.8	38N (+80' K3-6-84S)
16		N			8.0		3.00	254°00'	-16°00'	79.5	-87.5		3782.5	37N

WORKED BY: \_\_\_\_\_

CHECKED BY: \_\_\_\_\_

# OVERLAND EXPLORATION SERVICES LTD.

 PAGE 3

 CLIENT KERR ADDISON PROJECT MAGUNDY R. LINE NO. 134 W DATE JUNE 7/70 BOOK 20

 SURVEYOR J. KRÖHN RODMAN W. WALLACHOW PARTY No. \_\_\_\_\_ WEATHER P.O.C. P.T.S. \_\_\_\_\_

LINE	B.S. OR F.S.	BEARING OF SIGHT	ROD-READING			DISTANCE		ANGLE OR BEAMAN			ELEV. DIFF.	H.I. <u>3870.0</u>	ELEV.	STATION/REMARKS
			UPPER	LOWER	CENTRE	HALF	FULL							
1		N			5.4		200	254°00'	-16°00'	53.0	-58.4		3811.6	36N
2		N			12.8		100	254°00'	-16°00'	26.5	-39.3		3830.3	35N
3		K			5.0		0	-			-5.2		3864.8	34N
4		S			4.8		100	283°00'	+13°00'	21.9	+17.1		3887.1	33N
5		S			7.6		200	283°00'	+13°00'	43.8	+36.2		3906.2	32N
6		S			5.6		300	283°00'	+13°00'	65.8	+60.5		3930.2	31N
7		S			7.4		390	283°00'	+13°00'	85.5	+78.1		3948.1	30N
8		S			5.6		500	283°00'	+13°00'	107.6	+104.0		3974.0	29N
9		S			3.1		595	283°00'	+13°00'	130.4	+157.3		3997.3	28N
10		S			1.7		595	283°10'	+13°16'	132.0	+130.3		4000.1	T.B.M. CONED TREE
11		CK			5.3		595	283°30'	+13°30'	135.1	+159.8			
12														
13														
14														
15														
16														

WORKED BY: \_\_\_\_\_

CHECKED BY: \_\_\_\_\_

# OVERLAND EXPLORATION SERVICES LTD.

CLIENT KERR ADDISON PROJECT MAGUNDY R LINE NO. LOC 58N DATE JUNE 8/70 PAGE 4  
 SURVEYOR J. KROHN RODMAN W. WALLACHOW PARTY NO. \_\_\_\_\_ WEATHER P.O.C BOOK 20  
 P.T.S. \_\_\_\_\_

LINE	B.S. OR F.S.	BEARING OF SIGHT	ROD-READING			DISTANCE		ANGLE OR BEAMAN			ELEV. DIFF.	H.I.	ELEV.	STATION/REMARKS
			UPPER	LOWER	CENTRE	HALF	FULL							
1		TAKE OFF				T.B.M.	CONED	TREE				4000.1		
2	BS	W			20	395	77°00'	+0°00'	13.8	-11.6	3988.5		T.B.M 134W-58N	
3	CK	W			5.7	395	57°30'	+0°30'	17.2	-11.5			133W+50' GEOCHEM K3-6-795	
4		T			4.9	0	-			-4.9			130W-58N K3-2-6705	
5	O	E			8.4	220	269°30'	-0°30'	1.9	-10.3	3978.2		106W+80 NO.3 1018/102	
6	CK	E			10.3	220	-			-10.3				
7	BS	W			10.8	170	283°0'	+13°00'	37.2	-26.4	3951.9			
8	CK	W			12.4	170	283°30'	+13°30'	38.6	-26.2			K3-2-6695 126W-58N	
9		T			5.0	0	-			-5.0	3946.8		K3-6-585 125W NO.1 104E 103	
10	O	E			1.9	380	268°0'	-0°00'	13.3	-15.2	3937.8		W124 CREEK +1.0	
11	CK	E			5.3	380	268°30'	-1°30'	9.9	-15.5			K3-5-7005 W122 N38	
12	BS	W			10.4	400	-			+10.4	3948.2			
13	CK	W			13.9	400	270°30'	+0°30'	3.5	+10.4				
14		T			5.0	0	-			-5.0	3943.2		W118-58N	
15	O	E			4.3	230	-			-14.3	3933.9			
16	CK	E			12.3	230	269°30'	-0°30'	2.0	-14.3				

WORKED BY: \_\_\_\_\_

CHECKED BY: \_\_\_\_\_

# OVERLAND EXPLORATION SERVICES LTD.

CLIENT KEAR ADDISON PROJECT MAGUNDY R LINE NO. 20C 28N DATE JUNE 8/70 PAGE 5  
 SURVEYOR J. KROHN RODMAN W. WALLACHOW PARTY NO. \_\_\_\_\_ WEATHER P.O.C BOOK 20  
 P.T.S. \_\_\_\_\_

LINE	B.S. OR F.S.	BEARING OF SIGHT	ROD-READING			DISTANCE		ANGLE OR BEAMAN			ELEV. DIFF.	H.I.	ELEV.	STATION/REMARKS
			UPPER	LOWER	CENTRE	HALF	FULL							
1	BS	W			8.1		180	280°46'	+10°46'	32.7	-54.6	3909.4		
2	CK	W			12.1		180	282°00'	+12°00'	36.6	-24.5		W113+50' No 2 92 1/2 100	
3		π			5.0		0	-			-5.0	3904.4	W114-28N	
4	O	E			4.2		400	258°00'	-12°00'	81.3	-85.5	3824.5	W110-28N +0.2	
5	CK	E			11.2		400	209°00'	-11°00'	74.9	-85.1		W112+35' 101 1/2 102	
6	BS	W			2.4		85	276°00'	+6°00'	8.8	-6.4	3817.9		
7	CK	W			3.9		85	277°00'	+7°00'	10.3	-6.4			
8	O	E			10.4		200	257°00'	-13°00'	43.8	-54.2	3763.5		
9	CK	E			13.9		200	258°00'	-12°00'	40.7	-54.6			
10	BS	W			2.4		120	286°00'	+16°00'	31.8	-29.4	3734.2		
11	CK	W			4.5		120	287°00'	+17°00'	33.6	-29.1			
12		π			5.0		0	-			-5.0	3734.5	W106-28N +0.3	
13	O	E			5.8		270	258°00'	-12°00'	54.9	-60.2	3668.9		
14	CK	E			10.5		270	259°00'	-11°00'	50.6	-61.1			
15	BS	W			5.0		150	281°00'	+11°00'	28.1	-23.6	3645.9	W101+80' CREEK	
16	CK	W			6.5		150	281°30'	+11°30'	29.3	-22.8			

WORKED BY: \_\_\_\_\_ CHECKED BY: \_\_\_\_\_

# OVERLAND EXPLORATION SERVICES LTD.

CLIENT KERR ADDISON PROJECT MAGUNDY R LINE NO. Loc. 28N DATE JUNE 8/70 PAGE 6  
 SURVEYOR J. KROHN RODMAN W. WALLACHOW PARTY NO. \_\_\_\_\_ WEATHER P.O.C. BOOK 20  
 P.T.S. \_\_\_\_\_

LINE	B.S. OR F.S.	BEARING OF SIGHT	ROD-READING			DISTANCE		ANGLE OR BEAMAN			ELEV. DIFF.	H.I.	ELEV.	STATION/REMARKS
			UPPER	LOWER	CENTRE	HALF	FULL							
1	O	E			26		340	277°30'	+7°30'	47.0	+41.4		3692.2	W98-28N
2	CK	E			56		340	278°0'	+8°00'	46.9	+41.3			
3		(W100 + 20 CREEK)				(W100 CREEK)		(W99 + 70 M 0.2 81 899)					W98 + 50 82 100	
4	BS	W			117		220	254°0'	-16°00'	58.3	+70.0		3761.8	
5	CK	W			141		220	258°40'	-15°30'	56.1	+70.2			
6	O	E			61		250	278°10'	+8°10'	35.2	+30.1		3791.8	
7	CK	E			74		250	278°40'	+8°40'	37.2	+29.8			
8	BS	W			46		330	-			+46		3796.4	
9	CK	W			75		330	270°30'	+0°30'	2.9	+46			
10		T			52		0	-			-5.2		3791.2	W90-28N
11	O	E			3.9		240	-			-3.9			
12	CK	E			18		240	269°30'	-8°30'	2.1	-3.9		3792.5	W89+10' K3-1-11195
13		W86	No 2		31 1/2 32	(CREEK)		W54 + 75	N01	81 1/2 99				
14	BS	W			5.9		420	266°00'	-4°00'	29.2	+35.1		3827.6	
15	CK	W			9.5		420	266°30'	-3°30'	25.6	+35.1			
16														

WORKED BY: \_\_\_\_\_ CHECKED BY: \_\_\_\_\_

# OVERLAND EXPLORATION SERVICES LTD.

CLIENT KERR ADDISON PROJECT MAGUNDY R LINE No. LOC 38N DATE JUN 8/70 PAGE 7  
 SURVEYOR J. KROWN RODMAN W. WALLACHOW PARTY No. \_\_\_\_\_ WEATHER P.O.C BOOK 20  
 P.T.S. \_\_\_\_\_

LINE	B.S. OR F.S.	BEARING OF SIGHT	ROD-READING			DISTANCE		ANGLE OR BEAMAN			ELEV. DIFF.	H.I.	ELEV.	STATION/REMARKS
			UPPER	LOWER	CENTRE	HALF	FULL							
1	FS	E			4.8		100	272°00'	+4'00"	7.0	+2.2		3829.5	W 83-N 28
2	CK	E			3.1		100	273°00'	+3'00"	5.2	+2.1			AT EAST <sup>SIDE</sup> 8'00" FROM SOUTH END OF TRENCH
3														
4														
5														
6														
7														
8														
9														
10														
11														
12														
13														
14														
15														
16														

WORKED BY: \_\_\_\_\_ CHECKED BY: \_\_\_\_\_

# OVERLAND EXPLORATION SERVICES LTD.

 CLIENT KERR ADDISON

 PROJECT MAGUNDY R.

 LINE NO. 134W

 DATE JUNE 8/70

 PAGE 8

 SURVEYOR J. KROHN

 RODMAN W. WALLACHOW

PARTY NO. \_\_\_\_\_

 WEATHER P.O.C.

 BOOK 20

P.T.S. \_\_\_\_\_

LINE	B.S. OR F.S.	BEARING OF SIGHT	ROD-READING			DISTANCE		ANGLE OR BEAMAN			ELEV. DIFF.	H.I.	ELEV.	STATION/REMARKS
			UPPER	LOWER	CENTRE	HALF	FULL							
1		TAKE OFF						T.B.M CONED TREE #1					4000.1	Page 3 Book 20
2	BS	N			11.9		100	261° 00'	-9° 00'	15.5	+27.4	4027.5		
3	CK	N			13.6		100	262° 00'	-8° 00'	13.8	+27.4			
4		T			5.0		0	-			-5.0			
5		S			4.1		100	276° 00'	+6° 00'	10.4	+6.3		4022.5	27N
6		S			3.6		200	285° 00'	+10° 00'	46.7	+37.1		4033.8	26N
7	0	S			13.5		300	285° 00'	+10° 00'	61.0	+47.5		4064.6	25N
8	CK	S			10.9		300	287° 30'	+11° 30'	58.6	+47.7		4075.1	24N
9	BS	N			4.6		300	275° 00'	+5° 20'	12.2	-7.6	4067.5		
10	CK	N			8.6		300	273° 00'	+3° 00'	15.7	-7.7			
11		N			3.6		200	275° 00'	+5° 00'	7.6	+3.6		4071.1	23N
12		N			4.9		100	275° 00'	+5° 00'	3.5	-1.4		4066.1	22N
13		T			5.4		0	-			-5.4		4062.1	21N
14		S			14.3		100	-			-14.3		4053.2	20N
15		S			12.4		200	265° 00'	-5° 00'	17.4	-29.8		4037.7	19N
16														

WORKED BY: \_\_\_\_\_

CHECKED BY: \_\_\_\_\_

# OVERLAND EXPLORATION SERVICES LTD.

CLIENT KERR ADDISON PROJECT MAGUNDY R. LINE NO. 134W DATE JUNE 8/70 PAGE 9  
 SURVEYOR J. KROHN RODMAN W. WALLACHOW PARTY NO. \_\_\_\_\_ WEATHER O.C BOOK 20  
 P.T.S. \_\_\_\_\_

LINE	B.S. OR F.S.	BEARING OF SIGHT	ROD-READING			DISTANCE		ANGLE OR BEAMAN			ELEV. DIFF.	H.I.	ELEV.	STATION/REMARKS
			UPPER	LOWER	CENTRE	HALF	FULL							
1	O	S			110		300	263°30'	-6°30'	33.7	-44.9		4022.6	18N
2	CK	S			13.8		300	264°00'	-6°00'	31.2	-45.0			
3	BS	N			39		380	270°0'	73°00'	13.3	-9.4	4013.2		
4	CK	N			7.3		380	270°30'	+5°30'	16.6	-9.3			
5		N			7.7		290	-			-7.7		4005.5	17N
6		N			10.0		200	-			-10.0		4003.2	16N
7		N			6.6		100	-			-6.6		4006.6	15N
8		N			5.2		0	-			-5.2		4008.0	14N
9		S			11.9		100	-			-11.9		4001.3	13N
10		S			11.0		200	268°00'	-5°00'	7.0	-18.0		3995.2	12N
11		S			11.3		300	267°00'	-3°00'	15.7	-27.0		3986.2	11N
12		S			15.0		400	266°00'	-4°00'	27.8	-40.8		3970.4	10N
13		S			12.6		500	266°00'	40°00'	34.8	-47.4		3965.8	9N+20' CREEK 80' EAST TO LAKE
14		S			6.5		695	266°30'	-3°30'	39.0	-45.5		3967.7	8N
15		S			4.5		680	268°00'	-5°00'	23.7	-28.0		3985.0	7N
16		S			5.2		780	-			-5.2		4008.0	6N

WORKED BY: \_\_\_\_\_

CHECKED BY: \_\_\_\_\_

# OVERLAND EXPLORATION SERVICES LTD.

CLIENT KERR ADDISON PROJECT MAGUNDY R. LINE NO. R&W DATE JUNE 8/70 PAGE 10  
 SURVEYOR J. KROHN RODMAN W. WALLACHOW PARTY NO. \_\_\_\_\_ WEATHER O.C BOOK 20  
 P.T.S. \_\_\_\_\_

LINE	B.S. OR F.S.	BEARING OF SIGHT	ROD-READING			DISTANCE		ANGLE OR BEAMAN			ELEV. DIFF.	H.I.	ELEV.	STATION/REMARKS	
			UPPER	LOWER	CENTRE	HALF	FULL								
1		S			5.3			886	272°30'	+1°30'	23.0	+17.7	4013.2	4030.9	5N
2		S			7.9			976	275°30'	+2°30'	42.3	+34.4		4047.6	4N
3		S			13.0			1076	273°00'	+3°00'	56.0	+43.0		4056.2	3N
4		S			4.5			1176	273°00'	+3°00'	61.2	+36.7		4069.9	2N
5		S			3.8	6.30	1260	273°00'	+3°00'	65.8	+62.0		4075.2	1N	
6	⊙	S			7.5	6.85	1370	273°20'	+3°30'	79.6	+72.1		4085.3	0N	
7	BS	N			10.1		330	263°00'	-7°00'	40.6	+50.7	435.8		185°10'	
8	CX	N			12.5		330	263°20'	-6°40'	29.0	+50.5				
9		N			5.5		240	261°00'	-9°00'	37.1	-42.6		4093.2	1S	
10		N			11.8		130	261°00'	-9°00'	20.0	-31.8		4104.0	2S	
11	π	N			12.5		30	-	-	-	-13.5		4123.3	3S	
12		S			13.3		140	269°00'	-1°00'	3.4	-15.7		4120.1	(Loc. on 130W + 50') 4S	
13															
14															
15															
16															

WORKED BY: \_\_\_\_\_ CHECKED BY: \_\_\_\_\_

# OVERLAND EXPLORATION SERVICES LTD.

PAGE 11

CLIENT KERR ADDISON

PROJECT MAGUNDY R.

LINE NO. 138W

DATE JUNE 9/70

BOOK 20

SURVEYOR J. K. ROHN

RODMAN W. WALLACHOW

PARTY NO. \_\_\_\_\_

WEATHER P.O.C.

P.T.S. \_\_\_\_\_

LINE	B.S. OR F.S.	BEARING OF SIGHT	ROD-READING			DISTANCE		ANGLE OR BEAMAN			ELEV. DIFF.	H.I.	ELEV.	STATION/REMARKS
			UPPER	LOWER	CENTRE	HALF	FULL							
1		TAKE OFF												
2	BS	E			13.6		140		-		+13.6	4013.5		T.B.M #1
3	CK	E			12.4		140	269°36'	-0°30'	1.2	+13.6			
4	O	W			13.0		235'		-		-13.0		4000.6	W 138 28 N
5	CK	W			10.9		235'	269°30'	-0°30'	2.0	-12.9			
6	BS	S			5.7		580	285°00'	+15°00'	145.0	+139.3	3861.8		
7	CK	S			10.6		580	285°36'	+15°36'	149.4	-138.8			
8		S			5.1		470	285°00'	+15°00'	117.5	+112.4		3974.2	29 N
9		S			1.3		370	283°00'	+13°00'	81.7	+79.9		3941.7	30 N
10		S			4.3		270	283°00'	+13°00'	59.1	+54.8		3916.8	31 N
11		S			5.2		175	283°00'	+13°00'	38.3	+33.1		3894.9	32 N
12	TK	S			7.2		70	283°00'	+13°00'	15.3	+8.1		3869.9	33 N
13		N			5.2		30	252°00'	-18°00'	8.8	-14.6		3847.8	34 N
14		N			8.2		130	252°00'	-18°00'	38.2	-46.4		3815.4	35 N
15		N			4.3		240	252°00'	-18°00'	70.5	-74.8		3787.0	36 N
16		N			5.0		340	252°00'	-17°00'	95.1	-100.1		3761.7	37 N

WORKED BY: \_\_\_\_\_

CHECKED BY: \_\_\_\_\_

# OVERLAND EXPLORATION SERVICES LTD.

CLIENT KERR ADDISON PROJECT MAGUNDY R. LINE NO. 158W DATE JUNE 9/70 PAGE 12  
 SURVEYOR J. KROHN RODMAN W. WALLACHOW PARTY NO. \_\_\_\_\_ WEATHER P.O.C. BOOK 20  
 P.T.S. \_\_\_\_\_

LINE	B.S. OR F.S.	BEARING OF SIGHT	ROD-READING			DISTANCE		ANGLE OR BEAMAN			ELEV. DIFF.	H.I.	ELEV.	STATION/REMARKS
			UPPER	LOWER	CENTRE	HALF	FULL							
1		N			6.8		440	254°00'	-16°00'	126.6	-133.4		3728.4	38N
2		N			3.8		540	254°00'	-16°00'	143.1	-146.9		3714.9	39N
3		N			8.3		630	255°00'	-15°00'	157.6	-165.8		3696.0	40N
4		N			14.6		730	256°00'	-14°00'	171.3	-185.9		3675.9	41N
5		N			6.4		930	256°00'	-14°00'	174.8	-201.2		3660.6	42N
6		N			8.2		930	256°30'	-14°00'	218.3	-226.5		3635.3	43N + 20 CREEK
7		N			5.2		1030	256°30'	-13°30'	233.8	-239.0		3622.8	44N
8	O	N			6.4	5.70	1140	257°48'	-13°30'	255.8	-262.2		3599.6	45N
9	CK	N			13.1		1140	257°00'	-13°00'	249.9	-263.0			
10	B.S.	S			3.0		175	286°30'	+16°30'	47.7	-44.7	3555.5		
11	CK	S			6.1		175	287°30'	+17°30'	56.2	-44.1			
12	T	S			3.8		80	285°00'	+15°00'	20.0	+16.2		3571.7	46N
13		N			13.9		20	-			-13.9		3541.6	47N
14		N			11.1		120	244°00'	-26°00'	47.3	-58.4		3497.1	48N SMALL CREEK
15	O	N			11.4		230	243°30'	-26°30'	91.8	-103.5		3452.3	49N (+30 OUTCROP)
16	CK	N			14.9		230	244°30'	-25°30'	89.4	-104.3			

WORKED BY: \_\_\_\_\_

CHECKED BY: \_\_\_\_\_

# OVERLAND EXPLORATION SERVICES LTD.

CLIENT KERR ADDISON PROJECT MAGUNDY R LINE No. 138W DATE JUNE 9/70 PAGE 13  
 SURVEYOR J. KROHN RODMAN W. WALLACHON PARTY No. \_\_\_\_\_ WEATHER P.O.C. BOOK 20  
 P.T.S. \_\_\_\_\_

LINE	B.S. OR F.S.	BEARING OF SIGHT	ROD-READING			DISTANCE		ANGLE OR BEAMAN			ELEV. DIFF.	H.I.	ELEV.	STATION/REMARKS
			UPPER	LOWER	CENTRE	HALF	FULL							
1	B.S	S			12		530	294°00'	424°00'	196.9	-195.7	3257.3		
2	CK	S			5.8		530	294°56'	424°56'	202.0	-496.2			
3		S			3.7		420	291°00'	421°00'	140.5	+136.8	3394.1	50N	
4		S			3.5		320	285°00'	415°00'	80.0	+76.0	3333.8	51N	
5		S			4.1		220	279°00'	409°00'	34.0	+29.9	3287.2	52N	
6		S			11.0		120	276°00'	406°00'	12.5	+1.5	3258.8	53N	
7		S			3.0		20	-	-	-	-3.0	3254.3	54N	
8	T	N			14.7		80	258°00'	413°00'	16.3	-31.0	3226.3	55N LOC. LINE 130W+45	
9		N			13.3		180	254°00'	416°00'	47.7	-60.0	3197.3	56N + 10' LOC. LINE ✓	
10		N			13.9		270	260°00'	418°00'	46.2	-59.1	3198.2	57N	
11	0	N			8.5		360	261°00'	409°00'	55.7	-64.2	3193.1	58N	
12	CK	N			11.7		360	261°31'	408°30'	52.6	-64.3			
13	BS	S			4.6		60	275°00'	405°00'	5.2	-0.4	3192.7		
14	CK T	S			5.7		60	276°00'	406°00'	6.2	-0.5			
15		N			14.1		30	251°00'	419°00'	9.2	-23.3	3169.4	192° 50'	
16		N			8.2		160	235°00'	435°00'	75.2	-83.4	3109.3	59N OUTCOR	

WORKED BY: \_\_\_\_\_

CHECKED BY: \_\_\_\_\_

# OVERLAND EXPLORATION SERVICES LTD.

CLIENT KERR ADDISON PROJECT MAGUNDY R LINE No. 138W DATE JUNE 9/70 BOOK 20  
 SURVEYOR J. KROHN RODMAN W. WALLACHOW PARTY No. \_\_\_\_\_ WEATHER P.O.C. P.T.S. \_\_\_\_\_

LINE	B.S. OR F.S.	BEARING OF SIGHT	ROD-READING			DISTANCE		ANGLE OR BEAMAN			ELEV. DIFF.	H.I.	ELEV.	STATION/REMARKS
			UPPER	LOWER	CENTRE	HALF	FULL							
1		N			8.3		370	237°00'	-33°00'	123.3	-131.6	5192.7	3061.1	61N
2		N			11.7		370	243°30'	-26°50'	147.7	-159.4		3033.3	62N
3		N			10.6		440	250°00'	-30°00'	141.4	-152.0		3040.7	63N
4		N			5.4		490	257°00'	-13°00'	107.4	-112.8		3079.9	64N EDGE OF CLIFF
5														
6														
7														
8														
9														
10														
11														
12														
13														
14														
15														
16														

WORKED BY: \_\_\_\_\_ CHECKED BY: \_\_\_\_\_

# OVERLAND EXPLORATION SERVICES LTD.

PAGE 15

CLIENT KERR ADDISON PROJECT MAGUNDY R. LINE NO. LOC 56N DATE JUNE 9/70 BOOK 20  
 SURVEYOR J. K. ROHN RODMAN W. WALLACHAW PARTY NO. \_\_\_\_\_ WEATHER P.O.C. P.T.S. \_\_\_\_\_

LINE	B.S. OR F.S.	BEARING OF SIGHT	ROD-READING			DISTANCE		ANGLE OR BEAMAN			ELEV. DIFF.	H.I.	ELEV.	STATION/REMARKS
			UPPER	LOWER	CENTRE	HALF	FULL							
1		TAKE OFF				FROM	LINE 138 W	STA	56 N					
2	BS	S			5.0		10	-			+5.0			138 W 56 N
3	O	E			10.0		240	274° 00'	+4° 00'	16.7	+6.7			
4	CK	E			12.1		240	274° 30'	+4° 30'	18.8	+6.7			
5	BS	W			7.5		140	268° 00'	-2° 00'	4.9	+12.4			
6	CK	W			8.8		140	268° 30'	-1° 30'	3.7	+12.5			
7		N			2.7		40	-			-7.7			134 W - 56 N
8	O	E			9.4		310	277° 00'	+7° 00'	25.4	+16.0			
9	CK	E			7.5		210	276° 30'	+6° 30'	23.6	+16.1			
10	BS	W			9.2		145	264° 00'	-6° 00'	15.1	+24.3			
11	CK	W			8.6		145	263° 30'	-6° 30'	16.3	+24.3			
12	O	E			3.2		145	271° 00'	+1° 00'	2.5	-0.7			130 W - 55 N
13	CK	E			5.8		145	272° 00'	+3° 00'	5.1	-0.7			
14														
15														
16														

WORKED BY: \_\_\_\_\_

CHECKED BY: \_\_\_\_\_

# OVERLAND EXPLORATION SERVICES LTD.

CLIENT YERR ADDISON PROJECT MAGUNDY R. LINE No. 130W DATE JUNE 9/70 BOOK 20  
 SURVEYOR J. K ROHN RODMAN W. WALLACHOW PARTY No. \_\_\_\_\_ WEATHER P.O.C. P.T.S. \_\_\_\_\_

LINE	B.S. OR F.S.	BEARING OF SIGHT	ROD-READING			DISTANCE		ANGLE OR BEAMAN			ELEV. DIFF.	H.I.	ELEV.	STATION/REMARKS
			UPPER	LOWER	CENTRE	HALF	FULL							
1	BS	N			7.0		220	255° 00'	-15° 00'	53.0	+62.0	3323.9	3261.9	130W - 55N
2	CK	N			10.8		220	256° 00'	-14° 00'	51.7	+62.3			
3		N			12.6		150	251° 00'	-19° 00'	30.8	-43.4		3280.5	54N
4		T			5.5		0	-			-5.0		3318.7	53N
5		S			4.8		100	280° 00'	+10° 00'	20.3	+55.5		3339.4	52N
6		S			4.8		210	288° 00'	+18° 00'	61.7	+56.9		3380.8	51N
7		S			5.7		315	293° 00'	+28° 00'	113.3	+107.6		3431.5	50N
8		S			4.4		430	296° 00'	+36° 00'	169.4	+165.0		3488.9	49N
9		S			1.7		550	298° 00'	+58° 00'	228.0	+226.3		3550.2	48N
10		S			6.9		680	298° 30'	+58° 30'	285.1	+278.2		3602.1	47N
11	O	S			5.0		720	298° 30'	+28° 30'	306.9	+296.9		3618.0	<del>46N</del> 46N + 80'
12	CK	S			11.2		720	299° 00'	+29° 00'	305.3	+294.1			OUTCROP
13	BS	N			8.6		450	253° 00'	-18° 00'	132.3	+140.9	3758.9		
14	CK	N			12.7		450	252° 20'	-17° 40'	130.1	+140.8			
15		N			13.2		400	253° 00'	-18° 00'	117.6	-130.8		3628.1	46N
16		N			14.1		300	249° 30'	-20° 30'	98.4	-112.5		3646.4	45N

WORKED BY: \_\_\_\_\_ CHECKED BY: \_\_\_\_\_

# OVERLAND EXPLORATION SERVICES LTD.

CLIENT KERR ADDISON PROJECT MACUNDY R. LINE No. 130W DATE JUNE 9/70 BOOK 20  
 SURVEYOR J. KROHN RODMAN W. WALLACHOW PARTY No. \_\_\_\_\_ WEATHER P.O.C. P.T.S. \_\_\_\_\_

LINE	B.S. OR F.S.	BEARING OF SIGHT	ROD-READING			DISTANCE		ANGLE OR BEAMAN			ELEV. DIFF.	H.I.	ELEV.	STATION/REMARKS
			UPPER	LOWER	CENTRE	HALF	FULL							
1		N			14.3		300	253°00'	-18°00'	58.8	-73.1	3758.9	3685.8	44N
2		N			6.7		100	254°00'	-16°00'	26.5	-33.2		3725.7	43N
3		N			5.1		0	-			-5.1		3753.8	43N
4		S			3.7		100	277°30'	+7°30'	12.9	+9.2		3768.1	41N
5		S			4.3		300	281°00'	+10°00'	34.2	+29.9		3788.8	40N
6		S			6.2		295	287°00'	+11°00'	55.3	+49.1		3808.0	39N
7	0	S			11.7		400	280°30'	+10°30'	71.7	+60.0		3818.6	38N
8	CK	S			14.1		400	280°50'	+10°50'	73.8	+59.7			
9	BS	N			1.8		1000	260°10'	-9°50'	168.3	+170.1	3988.7		
10	CK	N			10.5		1000	260°40'	-9°20'	160.0	+170.5			
11		N			11.5		900	260°30'	-9°30'	146.5	-158.0		3830.7	37N
12		N			11.9		800	260°00'	-10°00'	136.8	-138.7		3850.0	36N
13		N			10.5		700	260°00'	-10°00'	119.7	-129.9		3858.8	35N
14		N			10.8		600	260°00'	-10°00'	102.6	-113.4		3875.3	34N
15		N			7.0		500	259°00'	-11°00'	93.6	-106.6		3888.1	33N
16		N			9.5		400	258°00'	-12°00'	81.3	-96.8		3897.9	32N

WORKED BY: \_\_\_\_\_ CHECKED BY: \_\_\_\_\_

# OVERLAND EXPLORATION SERVICES LTD.

CLIENT KERR ADDISON PROJECT MAGUNDY R. LINE NO. 130W DATE JUNE 9/70 BOOK 20  
 SURVEYOR J. KROHN RODMAN W. WALLACHOW PARTY NO. \_\_\_\_\_ WEATHER P.O.C. P.T.S. \_\_\_\_\_

LINE	B.S. OR F.S.	BEARING OF SIGHT	ROD-READING			DISTANCE		ANGLE OR BEAMAN			ELEV. DIFF.	H.I. <u>3988.7</u>	ELEV.	STATION/REMARKS
			UPPER	LOWER	CENTRE	HALF	FULL							
1		N			10.3		300	255° 00'	-75° 00'	75.0	-88.3		3903.4	31 N
2		N			13.2		200	252° 00'	-18° 00'	58.8	-72.0		3916.7	30 N
3		N			12.5		100	255° 00'	-75° 00'	25.0	-37.5		3951.2	29 N
4		T			5.2		0	-			-5.2		3983.5	28 N
5														
6														
7														
8														
9														
10														
11														
12														
13														
14														
15														
16														

WORKED BY: \_\_\_\_\_ CHECKED BY: \_\_\_\_\_

# OVERLAND EXPLORATION SERVICES LTD.

CLIENT KERR ADDISON PROJECT MAGUNY R. LINE No. 126W DATE JUNE 10/70 PAGE 19  
 SURVEYOR J. KROHN RODMAN W. WALLACHON PARTY No. \_\_\_\_\_ WEATHER CLEAR BOOK 20  
 P.T.S. \_\_\_\_\_

LINE	B.S. OR F.S.	BEARING OF SIGHT	ROD-READING			DISTANCE		ANGLE OR BEAMAN			ELEV. DIFF.	H.I.	ELEV.	STATION/REMARKS	
			UPPER	LOWER	CENTRE	HALF	FULL								
1		TAKE			0	FF		2 126W		38 N					
2	BS	S			1.1			200	27°00'	+1°00'	3.5	-2.4	3944.3	3946.8	W 126 -28N
3	CK	S			4.5			200	27°00'	+2°00'	7.0	-3.5			
4		S			9.9			100	-			-9.9		39344	29N
5		T			4.9			0	-			-4.9		3939.4	30N
6		N			13.5			100	266°00'	-4°00'	7.0	-20.5		3923.8	31N
7		N			14.6			200	266°00'	-4°00'	13.9	-28.5		3915.8	32N
8		N			14.4			300	266°00'	-4°00'	20.9	-35.3		3909.0	33N
9		N			11.9			400	266°00'	-4°00'	27.8	-39.7		3904.6	34N
10		N			12.0			500	266°00'	-4°00'	34.8	-46.8		3897.5	35N
11		N			13.0			600	266°00'	-4°00'	41.8	-54.8		3889.5	36N
12	O	N			12.9			700	265°30'	-4°30'	54.8	-67.7		3876.6	37N
13	CK	N			8.8			700	265°10'	-4°50'	58.8	-67.6			
14	BS	S			3.2			300	280°00'	+10°00'	51.3	-48.1	38285		
15	CK	S			8.3			300	281°00'	+11°00'	56.2	-47.9			
16		S			7.4			200	278°30'	+8°30'	29.2	+21.8		3850.3	38N

WORKED BY: \_\_\_\_\_

CHECKED BY: \_\_\_\_\_

# OVERLAND EXPLORATION SERVICES LTD.

CLIENT KERR-ADDISON PROJECT MAGUNDA R. LINE NO. 136W DATE JUNE 10/70 PAGE 20  
 SURVEYOR J. KROHN RODMAN W. WALLACHOW PARTY NO. \_\_\_\_\_ WEATHER CLEAR BOOK 20  
 P.T.S. \_\_\_\_\_

LINE	B.S. OR F.S.	BEARING OF SIGHT	ROD-READING			DISTANCE		ANGLE OR BEAMAN			ELEV. DIFF.	H.I.	ELEV.	STATION/REMARKS
			UPPER	LOWER	CENTRE	HALF	FULL							
1		S			4.4		100	278°30'	+8°30'	14.6	+10.2	3828.15	3838.7	39 N
2		T			5.1		0	-			-5.1		3823.4	40 N
3		N			10.8		100	255°30'	-14°30'	24.2	-35.0		3793.5	41 N
4		N			5.0		200	255°30'	-14°30'	48.5	-53.5		3775.0	42 N
5		N			5.8		300	255°30'	-14°30'	72.7	-79.5		3750.0	43 N
6	0	N			12.0		360	256°30'	-13°30'	81.7	-93.7		3734.8	
7	OK	N			8.8		360	256°00'	-14°00'	84.5	-93.3			
8	BS	S			4.0		345	290°00'	+20°00'	110.9	-106.9	3627.9		
9	OK	S			7.0		345	290°30'	+20°30'	113.2	-106.3			
10		S			4.8		300	290°00'	+20°00'	96.4	+91.6		3719.5	44 N
11		S			5.5		190	287°09'	+14°00'	44.6	+39.1		3667.0	45 N
12	T	S			5.5		90	283°00'	+13°00'	19.7	+14.2		3642.1	46 N
13		N			10.1		10	-			-10.1		3617.8	47 N (+20' OUT CROP)
14		N			13.2		120	239°00'	-31°00'	53.0	-66.3		3561.8	48 N
15		N			7.6		240	235°00'	-35°00'	112.8	-120.4		3507.5	49 N (100' EAST OUTCROP)
16		N			9.7		360	235°00'						50 N

WORKED BY: \_\_\_\_\_ CHECKED BY: \_\_\_\_\_

# OVERLAND EXPLORATION SERVICES LTD.

CLIENT KERR ADDISON PROJECT MAGUNBY R. LINE NO. 136W DATE JUNE 10/70 BOOK 20  
 SURVEYOR J. KROHN RODMAN W. WALLACHON PARTY NO. \_\_\_\_\_ WEATHER CLEAR P.T.S. \_\_\_\_\_

LINE	B.S. OR F.S.	BEARING OF SIGHT	ROD-READING			DISTANCE		ANGLE OR BEAMAN			ELEV. DIFF.	H.I.	ELEV.	STATION/REMARKS
			UPPER	LOWER	CENTRE	HALF	FULL							
1	O	N			9.7		350	235°00'	-35°00'	164.5'	-174.2		3451.8	S0N
2	CK	N			10.7		350	238°30'	-34°30'	163.4	-176.1			<del>S0N</del>
3	BS	S			13		520	290°18'	+26°20'	168.3	-167.0	3284.8		<del>S0N</del>
4	CK	S			5.9		520	290°40'	+20°48'	171.7	-165.8			<del>S0N</del>
5		S			3.5		410	287°30'	+17°38'	117.6	+114.1		3398.9	<del>S0N</del> S1N
6		S			2.8		310	276°00'	+4°00'	82.2	+79.4		3364.2	S2N
7		S			0.9		210	282°00'	+12°00'	45.7	+41.8		3326.6	S3N
8		S			3.1		110	277°00'	+7°00'	13.3	+10.3		3295.0	S4N
9		N			5.3		0	-			-5.3		3279.3	-0.2 S3N (Loc 118W+80')
10														
11														
12	BS	W			12.6		290	268°00'	-3°00'	10.1	+22.7	3284.6	3261.9	L130W - 55 N (Loc. S2N)
13	CK	W			7.6		290	267°00'	-3°00'	15.2	+25.8			
14		N			5.3		0	-			-5.3		3279.3	L136W 55 N (Loc. S2N)
15	O				4.5		340	274°00'	+4°00'	23.7	+19.2		3303.8	<del>L136W</del>
16	CK				7.5		340	274°30'	+4°30'	26.6	+19.1			

WORKED BY: \_\_\_\_\_

CHECKED BY: \_\_\_\_\_

340 4.5

# OVERLAND EXPLORATION SERVICES LTD.

CLIENT KERR ADDISON PROJECT MAGUNDY R LINE No. 122 W DATE JUNE 10/70 BOOK 20

SURVEYOR J. KRISHN RODMAN W. WALLACHOW PARTY No. \_\_\_\_\_ WEATHER P.O.C. P.T.S. \_\_\_\_\_

LINE	B.S. OR F.S.	BEARING OF SIGHT	ROD-READING			DISTANCE		ANGLE OR BEAMAN			ELEV. DIFF.	H.I.	ELEV.	STATION/REMARKS
			UPPER	LOWER	CENTRE	HALF	FULL							
1	BS	W			1.0		110		-		+1.0	3303.5		
2	CK	W			2.9		110		271°00'	+1°00'	1.9	+1.0		
3		T			5.1		0		-		-5.1	3298.4	(LOC. LINE 114W + 20') 122W 55N	
4														
5		S			2.9		110		282°00'	+15°00'	22.4	+19.5	3323.0	54N
6		S			5.0		210		285°00'	+15°00'	43.7	+37.7	3341.2	53N
7		S			4.5		310		285°30'	+15°00'	77.5	+73.0	3376.5	52N
8		S			3.0		410		289°00'	+19°00'	126.2	+123.2	3426.7	51N
9		S			8.1		520		295°30'	+25°30'	183.9	+175.8	3479.3	50N (200' EAST OUTCROSS)
10		S			4.6		640		294°30'	+24°30'	241.5	+236.9	3540.4	49N
11	O	S			10.3		750		295°00'	+25°00'	287.3	+277.0	3578.9	48N
12	CK	S			14.6		750		295°20'	+25°30'	290.0	+275.4		
13	BS	N			14.5		380		246°10'					
14	CK	N			11.1		380		245°40'					
15	BS	N			14.7		330		246°00'	-24°00'	122.6	+137.3	3716.2	42N
16	CK	N			10.8		330		245°20'	-24°40'	125.3	+136.0		

WORKED BY: \_\_\_\_\_ CHECKED BY: \_\_\_\_\_

# OVERLAND EXPLORATION SERVICES LTD.

CLIENT KERR ADDISON PROJECT MAGUNDA R. LINE NO. 122 W DATE JUNE 10/70 BOOK 20  
 SURVEYOR J. KROHN RODMAN W. WALLACHOW PARTY NO. \_\_\_\_\_ WEATHER P.O.C. P.T.S. \_\_\_\_\_

LINE	B.S. OR F.S.	BEARING OF SIGHT	ROD-READING			DISTANCE		ANGLE OR BEAMAN			ELEV. DIFF.	H.I. 3716.2	ELEV.	STATION/REMARKS
			UPPER	LOWER	CENTRE	HALF	FULL							
1		N			14.4		320	243°30'	-20°30'	87.8	-103.0		3614.0	47N
2		N			13.9		110	144°00'	-26°00'	43.3	-57.0		3659.0	46N
3	T	N			8.7		10	-			-8.7		3707.5	45N
4		S			9.9		90	083°00'	+13°00'	19.7	+10.6		3726.8	44N
5		S			5.4		190	283°00'	+13°00'	41.6	+36.0		3752.4	43N
6		S			2.4		390	285°30'	+18°30'	74.7	+70.3		3788.5	42N
7	O	S			2.8		390	287°00'	+17°00'	109.0	+107.0		3823.2	41N (K3-4-390S)
8	CK	S			5.6		390	387°30'	+17°30'	111.8	+106.2			
9	BS	N			12.3		400	255°30'	-14°30'	97.0	+109.3	3932.5		
10	CK	N			8.9		400	255°00'	-15°00'	103.0	+108.9			
11		N			13.6		290	154°30'	-15°30'	74.7	-88.3		3844.2	40N
12		N			19.2		180	253°20'	-16°40'	49.5	-68.7		3863.8	39N
13	T	N			14.3		80	162°00'	-8°00'	11.0	-25.0		3907.3	38N
14		S			4.1		20	-			-4.1		3928.4	37N
15		S			2.6		120	271°00'	+1°00'	0.1	-0.5		3932.0	36N
16		S			5.4		220	273°30'	+3°30'	13.4	+8.0		3940.5	35N

WORKED BY: \_\_\_\_\_

CHECKED BY: \_\_\_\_\_

# OVERLAND EXPLORATION SERVICES LTD.

CLIENT KERR ADDISON PROJECT MAGONDY R. LINE NO. 132 W DATE JUNE 10/70 BOOK \_\_\_\_\_  
 SURVEYOR J. KROHN RODMAN W. WALLACHOW PARTY NO. \_\_\_\_\_ WEATHER P.O.C P.T.S. \_\_\_\_\_

LINE	B.S. OR F.S.	BEARING OF SIGHT	ROD-READING			DISTANCE		ANGLE OR BEAMAN			ELEV. DIFF.	H.I.	ELEV.	STATION/REMARKS
			UPPER	LOWER	CENTRE	HALF	FULL							
1		S			8.3		320	273°30'	+3°30'	19.5	+11.2	3932.5	3943.7	34N
2		S			1.9		410	278°30'	+3°30'	58.0	+23.1		3955.6	33N
3		S			3.0		510	274°30'	+4°30'	39.9	+36.9		3969.4	32N
4	0	S			17.6	3.08	616	274°46'	+4°46'	49.5	+34.9		3967.4	31N
5	CK	S			12.0	3.08	610	274°25'	+4°25'	46.9	+34.9			
6	B.S.	N			4.1		480	271°36'	+1°36'	12.6	-8.5	3958.9		
7	CK	N			8.3		480	272°00'	+3°00'	16.8	-8.5			
8		N			5.3		380	271°00'	+1°00'	6.6	+1.3		3960.0	30N -0.2
9		N			7.5		280	-			-7.5		3950.6	29N -0.6
10		N			13.1		200	268°00'	-2°00'	7.0	-20.1	3957.9	3937.8	28N -1.0
11		N			14.1		100	264°30'	-5°30'	9.5	-33.6		3934.3	27N
12		N			5.1		0	-			-5.1		3952.8	26N
13		S			2.8		95	-			-2.8		3955.1	25N
14		S			3.4		200	274°30'	+4°30'	15.6	+12.2		3970.1	24N
15		S			2.3		300	275°00'	+5°00'	26.1	+23.8		3981.7	23N
16														

WORKED BY: \_\_\_\_\_ CHECKED BY: \_\_\_\_\_

# OVERLAND EXPLORATION SERVICES LTD.

CLIENT KERR ADDISON PROJECT MAGUNDY R LINE NO. 123W DATE JUNE 10/70 BOOK 20  
 SURVEYOR J. KRONN RODMAN W. WALLACHOW PARTY NO. \_\_\_\_\_ WEATHER P.O.C. P.T.S. \_\_\_\_\_

LINE	B.S. OR F.S.	BEARING OF SIGHT	ROD-READING			DISTANCE		ANGLE OR BEAMAN			ELEV. DIFF.	H.I.	ELEV.	STATION/REMARKS
			UPPER	LOWER	CENTRE	HALF	FULL							
1	O	S			12.4		4.00	175° 00'	+5° 06'	34.7	+22.3	3957.9	3980.2	22N
2	CK	S			14.7		4.00	275° 20'	+5° 20'	37.0	+25.3			
3	B.S.	N			4.6		3.40	271° 00'	+1° 06'	5.9	-1.3	3978.9		
4	CK	N			7.6		3.40	271° 30'	+1° 30'	8.9	-1.3			
5		N			7.2		2.40	-			-7.2		3971.7	21N
6		N			13.0		1.50	267° 30'	-5° 30'	6.5	-19.5		3959.4	30N
7	T	N			14.6		50	-			-14.6		3964.3	19N
8		S			6.4		50	-			-6.4		3972.5	18N
9		S			1.0		1.50	-			-1.0		3977.9	17N
10		S			6.1		2.50	273° 00'	+5° 00'	8.7	+2.6		3981.5	16N
11		S			4.8		3.50	275° 00'	+2° 00'	15.2	+7.4		3986.3	15N
12		S			6.2		4.30	272° 00'	+2° 00'	15.0	+8.8		3987.7	14N
13														
14														
15														
16														

WORKED BY: \_\_\_\_\_

CHECKED BY: \_\_\_\_\_

# OVERLAND EXPLORATION SERVICES LTD.

CLIENT KERR Addison PROJECT MacGundy R. LINE NO. 130 W DATE JUNE 13/70 BOOK 20  
 SURVEYOR J. KROHN RODMAN W. WALLACHOW PARTY NO. \_\_\_\_\_ WEATHER O.C. P.T.S. \_\_\_\_\_

LINE	B.S. OR F.S.	BEARING OF SIGHT	ROD-READING			DISTANCE		ANGLE OR BEAMAN			ELEV. DIFF.	H.I.	ELEV.	STATION/REMARKS
			UPPER	LOWER	CENTRE	HALF	FULL							
1												40729		
2		S			6.9		870	267° 00'	3° 00'	45.5'	-52.4		4020.5	14 N
3		S			13.5		790	267° 00'	3° 00'	41.3	-53.8		4019.1	15 N
4		S			9.9		690	265° 30'	4° 30'	53.9	-63.8		4009.1	16 N
5		S			13.8		600	265° 00'	5° 00'	52.1	-63.8		4009.1	17 N
6		S			14.7		500	265° 00'	5° 00'	43.4	-68.1		4004.8	18 N
7		S			9.9		400	264° 00'	6° 00'	44.6	-51.5		4021.4	19 N
8		S			13.2		300	264° 00'	6° 00'	31.2	-44.4		4028.5	20 N
9		S			17.2		200	264° 00'	6° 00'	20.8	-38.0		4034.9	21 N
10		S			13.9		100	269° 00'	288'	3.5'	-17.4		4055.5	22 N
11		T			5.1		0	-			-5.1		4067.8	23 N
12		N			14.1		100	266° 00'	4° 00'	7.0	-21.1		4057.8	24 N
13		N			9.7		200	260° 30'	9° 30'	32.7	-42.4		4030.5	25 N
14		N			11.2		310	260° 30'	9° 30'	56.6	-61.8		4011.1	26 N
15		N			8.1		410	261° 00'	9° 00'	63.3	-71.4		4001.5	27 N
16		N			14.8		510	261° 30'	8° 30'	74.6	-89.4		3983.5	28 N

CK N 10.2 510 261° 00' - 9° 00' 78.8 - 89.0'  
 WORKED BY: \_\_\_\_\_ CHECKED BY: \_\_\_\_\_

# OVERLAND EXPLORATION SERVICES LTD.

CLIENT KERR ADDISON PROJECT MAGUNDY R. LINE NO. 126W DATE JUNE 13/70 PAGE 27  
 SURVEYOR J. KROHN RODMAN W. WALLACHOW PARTY NO. \_\_\_\_\_ WEATHER O.C. BOOK 20  
 P.T.S. \_\_\_\_\_

LINE	B.S. OR F.S.	BEARING OF SIGHT	ROD-READING			DISTANCE		ANGLE OR BEAMAN			ELEV. DIFF.	H.I.	ELEV.	STATION/REMARKS
			UPPER	LOWER	CENTRE	HALF	FULL							
1	BS	N			11.5		440	262°00'	+8°00'	60.6	+72.1	4018.9	3946.8	126W 28N
2	CK	N			14.1		440	263°20'	-7°40'	58.2	+72.3			
3		N			18.6		340	263°00'	-7°00'	41.1	-51.7		3967.2	37N
4		N			13.4		340	262°30'	-7°30'	31.1	-44.5		3974.4	26N
5		N			10.4		140	263°00'	-7°00'	16.9	-27.3		3991.6	25N
6		N			13.6		50	-	-	-	-13.8		4005.3	24N
7	T	S			6.9		50	-	-	-	-6.9		4012.0	23N
8		S			14.9		150	-	-	-	-14.9		4004.0	22N
9		S			12.5		250	268°00'	-2°00'	8.7	-21.2		3997.7	21N
10		S			8.8		340	268°00'	-2°00'	11.9	-20.7		3998.2	20N
11		S			9.6		430	-	-	-	-9.6		4009.3	19N
12		S			10.6		540	-	-	-	-10.6		4008.3	18N
13		S			12.1		640	269°30'	-0°30'	5.6	-17.7		4001.2	17N
14		S			12.0		740	269°20'	-0°40'	8.6	-20.6		3998.3	16N
15		S			9.6		840	269°20'	-0°40'	9.8	-19.4		3999.5	15N
16		S			10.0		930	-	-	-	-10.0		4008.9	14N

WORKED BY: \_\_\_\_\_

CHECKED BY: \_\_\_\_\_

# OVERLAND EXPLORATION SERVICES LTD.

CLIENT KERR ADDISON PROJECT MAGUNDY R. LINE NO. 118W DATE JUNE 13/70 BOOK 20  
 SURVEYOR J. KRÖHN RODMAN W. WALLACHOW PARTY NO. \_\_\_\_\_ WEATHER P.O.C P.T.S. \_\_\_\_\_

LINE	B.S. OR F.S.	BEARING OF SIGHT	ROD-READING			DISTANCE		ANGLE OR BEAMAN			ELEV. DIFF.	H.I.	ELEV.	STATION/REMARKS
			UPPER	LOWER	CENTRE	HALF	FULL							
1	BS	S			16.4		180	265° 10'	-7° 50'	24.3	+34.7	3978.2	3943.2	118W 28N.
2	CK	S			14.7		180	263° 30'	-6° 30'	24.3	+35.0			
3	π	S			13.9		80	-	-		-13.9		3964.3	29N
4		N			5.8		20	-	-		-5.8		3972.4	30N
5		N			4.4		120	-	-		-4.4		3973.8	31N
6	O	N			3.4		220	271° 10'	+1° 10'	4.5	+1.1		3979.3	32N
7	CK	N			5.5		220	271° 40'	+1° 40'	6.4	+0.9			
8	BS	S			3.9		400	274° 40'	+4° 00'	27.8	-23.9	3955.4		
9	CK	S			7.4		400	274° 30'	+4° 30'	31.3	-23.9			
10		S			3.2		300	275° 00'	+2° 00'	10.5	+7.3		3962.7	33N
11		S			8.3		200	-	-		-8.3		3947.9	34N
12		S			9.2		100	-	-		-9.2		3946.2	35N
13		π			5.0		0	-	-		-5.0		3950.4	36N
14	O	N			13.0		170	269° 00'	-2° 00'	3.5	-16.5		3939.0	37N
15	CK	N			14.7		150	269° 00'	-1° 00'	1.7	-16.4			
16														

WORKED BY: \_\_\_\_\_

CHECKED BY: \_\_\_\_\_

# OVERLAND EXPLORATION SERVICES LTD.

CLIENT KERR ADDISON PROJECT MAGUNDBY R LINE No. 118W DATE JUNE 13/70 BOOK 20  
 SURVEYOR J. KROHN RODMAN W. WALLACHOW PARTY No. \_\_\_\_\_ WEATHER P.O.C. P.T.S. \_\_\_\_\_

LINE	B.S. OR F.S.	BEARING OF SIGHT	ROD-READING			DISTANCE		ANGLE OR BEAMAN			ELEV. DIFF.	H.I.	ELEV.	STATION/REMARKS
			UPPER	LOWER	CENTRE	HALF	FULL							
1	BS	S			63		400	284°40'	+14°40'	98.0	-91.7	3847.9		
2	CK	S			99		400	285°10'	+15°10'	101.0	-91.1			
3		S			22		300	283°30'	+13°30'	68.1	+65.9	3913.8	38N	
4		S			29		200	281°00'	+11°00'	39.5	+34.6	3882.5	39N	
5		S			39		100	276°00'	+6°00'	10.4	+6.5	3854.4	40N	
6		T			53		0	-	-		-5.3	3842.6	41N	
7		N			96		100	257°00'	-19°00'	30.8	-40.4	3807.5	43N	
8		N			9.0		210	549°00'	-21°00'	60.3	-69.3	3778.6	43N	
9		N			14.8		310	347°50'	-20°10'	108.3	-123.1	3724.8	44N	
10		N			19.3		420	246°40'	-23°20'	150.8	-162.1	3685.8	45N	
11		N			19.2		530	248°10'	-21°50'	183.0	-202.2	3645.7	46N	
12	O	N			7.6		640	248°30'	-21°30'	218.2	-225.8	3622.1	47N	
13	CK	N			13.1		640	249°00'	-21°00'	244.1	-227.3			
14	BS	S			51.5		800	293°50'	+23°50'	295.7	-290.2	3333.4		
15	CK	S			16.1		800	294°10'	+24°10'	298.8	-288.7			
16		S			4.9		680	293°10'	+23°10'	246.0	+241.1	3574.5	48N 10'-100' WEST BUTCROFT	

WORKED BY: \_\_\_\_\_

CHECKED BY: \_\_\_\_\_

# OVERLAND EXPLORATION SERVICES LTD.

PAGE 30

CLIENT KERR ADDISON PROJECT MAGUNDY R LINE NO. 118W DATE JUNE 13/70 BOOK 20  
 SURVEYOR J. KROHN RODMAN W. WALLACHOW PARTY NO. \_\_\_\_\_ WEATHER P.O.C P.T.S. \_\_\_\_\_

LINE	B.S. OR F.S.	BEARING OF SIGHT	ROD-READING			DISTANCE		ANGLE OR BEAMAN			ELEV. DIFF.	H.I.	ELEV.	STATION/REMARKS
			UPPER	LOWER	CENTRE	HALF	FULL							
1		S			6.0		590	591°10'	+21°16'	215.7	+209.7	354.4	3543.1	49N
2		S			4.4		480	589°00'	+19°00'	147.7	+143.3		3476.7	50N
3		S			6.6		380	286°00'	+16°00'	100.7	+94.1		13427.5	51N
4		S			3.2		290	579°00'	+9°00'	44.8	+41.6		3375.0	52N
5		S			3.1		190	272°30'	+3°30'	8.3	+5.2		3338.6	53N
6		S			12.1		170	-	-	-	-12.1		3321.3	54N
7		T			5.0		0	-	-	-	-5.0		3328.3	55N (Loc. 110 + 53)
8														
9	BS	W			8.7		220	262°00'	-8°00'	30.4	+39.1	3337.5	3298.4	2122W 55N
10	CK	W			12.5		220	263°00'	-7°00'	26.6	+39.1			
11		E			8.8		155	-	-	-	-8.8		3328.7	118W 55N 113 No 2 91 & 92
12	O	E			6.6		300	272°00'	+2°00'	10.5	+3.9		3341.4	112 No 1 93 & 94
13	CK	F			9.2		300	273°30'	+5°30'	13.1	+3.9			
14	BS	W			4.7		165	273°10'	+3°10'	9.1	-4.4	3337.0		
15	CK	W			10.0		165	275°00'	+5°00'	14.4	-4.4			
16		E			3.6		55	277°00'	+7°00'	6.7	+3.1		3340.1	114W 55N

WORKED BY: \_\_\_\_\_

CHECKED BY: \_\_\_\_\_

# OVERLAND EXPLORATION SERVICES LTD.

PAGE 31

CLIENT KERR ADDISON PROJECT MAGUNDY R. LINE No. 114W DATE JUNE 13/70 BOOK 20  
 SURVEYOR J. KROHN RODMAN W. WALLACHOW PARTY No. \_\_\_\_\_ WEATHER O.C. P.T.S. \_\_\_\_\_

LINE	B.S. OR F.S.	BEARING OF SIGHT	ROD-READING			DISTANCE		ANGLE OR BEAMAN			ELEV. DIFF.	H.I.	ELEV.	STATION/REMARKS
			UPPER	LOWER	CENTRE	HALF	FULL							
1	B.S	N			7.2		500	352°00'	-18°00'	149.0	+154.2	3494.3	3340.17	2114W 55N
2	CK	N			10.4		500	250°30'	-17°30'	143.4	+153.8			
3		N			13.5		370	245°00'	-25°00'	141.7	-155.2		3339.1	54N
4		N			14.8		280	339°30'	-38°30'	135.3	-140.1		3354.2	53N
5		N			12.6		150	339°30'	-30°30'	65.6	-78.1		3416.2	52N
6		N			14.3		55	357°30'	-18°30'	16.5	-30.8		3463.5	51N
7		∩			4.8		0	-			-4.8		3489.5	50N
8		S			3.0		100	291°00'	+21°00'	33.5	+30.5		3524.8	49N
9		S			1.6		210	294°00'	+34°00'	78.0	+76.4		3570.7	48N
10		S			4.9		310	295°00'	+35°00'	118.7	+113.8		3608.1	47N
11		S			5.0		415	296°00'	+36°00'	163.5	+158.5		3652.8	46N
12		S			9.0		530	296°20'	+36°20'	160.7	+157.7		3646.0	45N
13		S			1.3		650	296°30'	+36°30'	210.7	+209.4		3703.7	44N (135°-250° EAST OUT OF CR)
14		S			3.2		700	297°10'	+37°10'	284.3	+281.1		3775.4	43N
15	0	S			3.5		770	297°10'	+37°10'	315.8	+309.3		3803.6	
16	CK	S			7.9		770	297°30'	+37°30'	315.4	+307.5			

WORKED BY: \_\_\_\_\_

CHECKED BY: \_\_\_\_\_

# OVERLAND EXPLORATION SERVICES LTD.

CLIENT KERR ADDISON PROJECT MAGUNDY R LINE No. W114 DATE JUNE 13/70 BOOK 20  
 SURVEYOR J. KROHN RODMAN W. WALLACHOW PARTY No. \_\_\_\_\_ WEATHER O.C P.T.S. \_\_\_\_\_

LINE	B.S. OR F.S.	BEARING OF SIGHT	ROD-READING			DISTANCE		ANGLE OR BEAMAN			ELEV. DIFF.	H.I.	ELEV.	STATION/REMARKS
			UPPER	LOWER	CENTRE	HALF	FULL							
1	BS	N			7.1		660	258°10'	-11°50'	132.4	+139.5	3943.1		
2	CX	N			12.7		660	258°40'	-11°30'	137.5	+139.9			
3		N			11.8		610	258°30'	-11°30'	119.2	-131.0	3812.1	43N	
4		N			11.2		500	258°30'	-11°30'	97.7	-108.9	3834.2	41N	
5		N			13.2		400	258°30'	-11°30'	78.1	-91.3	3851.8	40N	
6		N			8.1		300	258°30'	-11°30'	58.6	-66.7	3876.4	39N	
7		N			10.0		200	258°30'	-11°30'	39.1	-49.1	3894.0	38N	
8		N			9.3		100	258°30'	-11°30'	19.5	-58.5	3914.6	37N	
9		N			4.7		0	-			-4.7	3938.4	36N	
10		S			5.1		100	271°20'	+1°20'	2.3	-2.8	3940.3	35N	
11	O	S			9.4		200	271°40'	+1°40'	5.8	-3.6	3939.5	34N	
12	CX	S			11.7		200	272°20'	+2°20'	8.1	-3.6			
13	BS	N			1.2		240	272°00'	+2°00'	8.4	-7.2	3932.3		
14	CX	N			3.3		240	272°30'	+2°30'	10.4	-7.1			
15		N			5.3		140	272°00'	+2°00'	4.9	-6.4	3931.9	33N	
16		N			7.8		40	-			-7.8	3924.5	32N	

WORKED BY: \_\_\_\_\_ CHECKED BY: \_\_\_\_\_

# OVERLAND EXPLORATION SERVICES LTD.

CLIENT KERR ADDISON PROJECT MAGADY R LINE No. 1146 DATE JUNE 13/70 BOOK 30  
 SURVEYOR J. KRÖHN RODMAN W. WALLACHON PARTY No. \_\_\_\_\_ WEATHER O-C P.T.S. \_\_\_\_\_

LINE	B.S. OR I.S.	BEARING OF SIGHT	ROD-READING			DISTANCE		ANGLE OR BEAMAN			ELEV. DIFF.	H.I.	ELEV.	STATION/REMARKS
			UPPER	LOWER	CENTRE	HALF	FULL							
1	<u>7</u>	<u>S</u>			<u>12.8</u>		<u>60</u>				<u>-12.8</u>		<u>3919.5</u>	<u>31N</u>
2		<u>S</u>			<u>13.3</u>		<u>160</u>	<u>267°00'</u>	<u>-3°00'</u>	<u>8.3</u>	<u>-21.4</u>		<u>3910.7</u>	<u>30N</u>
3		<u>S</u>			<u>11.8</u>		<u>260</u>	<u>267°00'</u>	<u>-3°00'</u>	<u>13.6</u>	<u>-25.4</u>		<u>3906.9</u>	<u>29N</u>
4		<u>S</u>			<u>9.1</u>		<u>360</u>	<u>267°00'</u>	<u>-3°00'</u>	<u>18.8</u>	<u>-27.9</u>		<u>3904.4</u>	<u>28N</u>
5	<u>CK</u>	<u>S</u>			<u>13.2</u>		<u>360</u>	<u>267°30'</u>	<u>-2°30'</u>	<u>15.7</u>	<u>-27.9</u>			
6														
7														
8														
9														
10														
11														
12														
13														
14														
15														
16														

WORKED BY: \_\_\_\_\_

CHECKED BY: \_\_\_\_\_

# OVERLAND EXPLORATION SERVICES LTD.

CLIENT KERR ADDISON PROJECT MACUNDY R. LINE NO. W118 DATE JUNE 13/70 BOOK 20

SURVEYOR T. KRUMH RODMAN W WALLACHOW PARTY No. \_\_\_\_\_ WEATHER 0.0 P.T.S. \_\_\_\_\_

LINE	B.S. OR F.S.	BEARING OF SIGHT	ROD-READING			DISTANCE		ANGLE OR BEAMAN			ELEV. DIFF.	H.I.	ELEV.	STATION/REMARKS
			UPPER	LOWER	CENTRE	HALF	FULL							
1	B.S.	N			3.0		6.58	273°00'	+3°05'	34.0	-31.0	3912.2	3943.2	W118 28N
2	OK	N			8.6		6.50	273°30'	+3°30'	39.6	-31.0			
3		N			3.0		5.60	272°00'	+2°00'	19.5	+16.5		3928.7	27N
4		N			4.2		4.70	271°00'	+1°00'	8.2	+4.0		3916.2	26N
5		N			4.6		3.70	-			-4.6		3907.6	25N
6		N			2.4		2.90	-			-3.4		3909.8	24N
7		N			3.9		1.90	-			-3.9		3908.3	23N
8		N			2.3		.95	-			-2.3		3909.9	22N
9		T			4.8		0	-			-4.8		3907.4	21N
10		S		14.8			1.10	-			-15.3		3896.9	20N
11		S			10.2		2.00	266°00'	-4°00'	13.9	-34.1		3888.1	19N
12		S			4.0		3.00	267°10'	-2°58'	14.8	-18.8		3893.4	18N
13		S			2.6		3.90	270°30'	+0°30'	3.4	+0.8		3913.0	17N
14		S			6.3		4.60	273°20'	+3°20'	26.7	+20.4		3932.6	16N
15		S			7.6		5.60	273°20'	+3°20'	32.5	+24.9		3937.1	15N
16		S			7.6		6.70	273°20'	+3°20'	38.9	+31.3		3943.5	14N

WORKED BY: \_\_\_\_\_ CHECKED BY: \_\_\_\_\_

# OVERLAND EXPLORATION SERVICES LTD.

CLIENT KERR-ADDISON PROJECT MAGUNDY R. LINE NO. 118W DATE JUNE 13/70 BOOK 20  
 SURVEYOR J. KROHN RODMAN W. WALKERHOW PARTY NO. \_\_\_\_\_ WEATHER O.C. P.T.S. \_\_\_\_\_

LINE	B.S. OR F.S.	BEARING OF SIGHT	ROD-READING			DISTANCE		ANGLE OR BEAMAN			ELEV. DIFF.	H.I.	ELEV.	STATION/REMARKS
			UPPER	LOWER	CENTRE	HALF	FULL							
1		S			5.4		770	273°20'	+3°20'	44.7	+43.3		3954.5	13N
2	0	S			6.0		870	273°20'	+3°20'	50.5	+44.5		3956.7	12N
3	CK	S			11.0		870	273°48'	+3°40'	55.6	+44.6			
4	B.S.	N			2.5		1180	266°40'	-3°20'	68.4	+70.9	4027.6		
5	CK	N			9.4		1180	267°06'	-3°09'	61.7	+71.1			
6		N			12.0		1080	266°58'	-3°10'	59.6	-71.6		3956.0	11N
7		N			9.6		970	266°30'	-3°30'	59.1	-68.7		3958.9	10N
8		N			13.3		850	266°30'	-3°30'	51.8	-65.1		3962.5	9N
9		N			11.7		740	265°30'	-4°30'	57.9	-69.6		3958.0	8N
10		N			13.7		640	264°30'	-5°30'	61.0	-74.7		3952.9	7N
11		N			8.7		530	263°00'	-7°01'	64.2	-72.9		3954.7	(N(+45' CREEK))
12		N			14.0		440	265°30'	-7°30'	57.0	-71.0		3956.6	5N
13		N			14.1		340	262°00'	-8°01'	46.9	-61.0		3966.6	4N
14		N			11.5		230	261°00'	-9°08'	35.5	-47.0		3980.6	3N
15		N			13.0		140	261°00'	-9°01'	21.7	-34.7		3992.9	2N
16		N			14.8		40	269°30'	-0°30'	-	-14.8		4012.8	1N

WORKED BY: \_\_\_\_\_

CHECKED BY: \_\_\_\_\_

# OVERLAND EXPLORATION SERVICES LTD.

CLIENT KERR ADDISON PROJECT MAGUNDY R LINE NO. 118 W DATE JUNE 13/70 BOOK 20  
 SURVEYOR J. KROHN RODMAN W. WALLACHOW PARTY NO. \_\_\_\_\_ WEATHER O.C. P.T.S. \_\_\_\_\_

LINE	B.S. OR I.S.	BEARING OF SIGHT	ROD-READING			DISTANCE		ANGLE OR BEAMAN			ELEV. DIFF.	H.I.	ELEV.	STATION/REMARKS
			UPPER	LOWER	CENTRE	HALF	FULL							
1	<u>7</u>	<u>S</u>			<u>5.2</u>		<u>55</u>	<u>275°00'</u>	<u>+5°00'</u>	<u>4.7</u>	<u>-0.5'</u>		<u>4027.1</u>	<u>ON</u>
2		<u>S</u>			<u>1.7</u>		<u>160</u>	<u>275°00'</u>	<u>+5°00'</u>	<u>13.9</u>	<u>+12.2</u>		<u>4039.8</u>	<u>15</u>
3		<u>S</u>			<u>7.5</u>		<u>260</u>	<u>575°20'</u>	<u>+5°20'</u>	<u>24.1</u>	<u>+16.6</u>		<u>4044.2</u>	<u>25</u>
4	<u>0</u>	<u>S</u>			<u>10.7</u>		<u>370</u>	<u>275°00'</u>	<u>+5°00'</u>	<u>32.2</u>	<u>+21.5'</u>		<u>4049.1</u>	<u>35</u>
5	<u>CK</u>	<u>S</u>			<u>14.0</u>		<u>370</u>	<u>275°30'</u>	<u>+5°30'</u>	<u>35.3</u>	<u>+21.3</u>			
6	<u>BS</u>	<u>T</u>			<u>4.8</u>		<u>0</u>	<u>-</u>			<u>+4.8</u>	<u>4053.9</u>		
7		<u>S</u>			<u>8.5</u>		<u>100</u>	<u>-</u>			<u>-9.5</u>		<u>4045.4</u>	<u>#5</u>
8		<u>S</u>			<u>13.4</u>		<u>170</u>	<u>-</u>			<u>-13.4</u>		<u>4040.5</u>	<u>55</u> <u>NO.2 85#86</u> <u>LOC. 113+10'</u>
9	<u>A</u>													<u>NO.1 87#88</u> <u>112+05'</u>
10														
11														
12														
13														
14														
15														
16														

WORKED BY: \_\_\_\_\_

CHECKED BY: \_\_\_\_\_

# OVERLAND EXPLORATION SERVICES LTD.

CLIENT KEARR-ADDISON PROJECT MAGONDY R LINE NO. W114 DATE JUNE 15/70 BOOK 20

SURVEYOR J. KROHN RODMAN W. WALLACHOW PARTY NO. \_\_\_\_\_ WEATHER P.O.C. P.T.S. \_\_\_\_\_

LINE	B.S. OR F.S.	BEARING OF SIGHT	ROD-READING			DISTANCE		ANGLE OR BEAMAN			ELEV. DIFF.	H.I.	ELEV.	STATION/REMARKS
			UPPER	LOWER	CENTRE	HALF	FULL							
1	B.S	N			2.1		250	274°00'	+4°00'	17.4	-15.3	3889.1	3904.4	L 114W - 28N
2	CK	N			4.3		250	274°30'	+4°30'	19.6	-15.3			
3		N			2.2		150	272°30'	+5°30'	6.5	+4.3		3893.4	27N
4	A	N			2.1		50	-			-2.1		3887.0	26N
5		S			13.9		60	268°00'	-3°00'	5.1	-16.0		3873.1	25N
6		S			11.4		170	262°00'	-8°00'	23.4	-34.8		3854.3	24N
7		S			14.9		260	262°00'	-8°00'	38.6	-53.5		3835.6	23N
8		S			14.5		340	261°00'	-9°00'	52.6	-67.1		3822.0	22N
9		S			10.6		430	260°00'	-7°00'	71.8	-83.4		3806.7	21N
10		S			15.4		520	261°30'	-8°30'	76.0	-88.4		3800.7	20N
11		S			5.0		600	263°20'	-7°40'	72.6	-77.6		3811.5	19N
12		S			13.5		680	265°00'	-5°00'	59.1	-72.6		3816.5	18N
13		S			9.4		750	266°00'	-4°00'	52.2	-61.6		3827.5	17N
14		S			12.7		830	266°58'	-3°10'	45.8	-68.5		3830.6	16N
15		S			11.2		910	267°50'	-3°10'	37.8	-39.0		3850.1	15N
16		S			8.4		1000	269°00'	-1°00'	17.4	-25.8		3863.3	14N

WORKED BY: \_\_\_\_\_

CHECKED BY: \_\_\_\_\_

# OVERLAND EXPLORATION SERVICES LTD.

CLIENT KEAR ADDISON PROJECT MAGUNDY R. LINE No. W110 DATE JUNE 15/70 BOOK 20  
 SURVEYOR J. KROHN RODMAN W. WALLACHOW PARTY No. \_\_\_\_\_ WEATHER P.O.C. P.T.S. \_\_\_\_\_

LINE	B.S. OR F.S.	BEARING OF SIGHT	ROD-READING			DISTANCE		ANGLE OR BEAMAN			ELEV. DIFF.	H.I.	ELEV.	STATION/REMARKS
			UPPER	LOWER	CENTRE	HALF	FULL							
1	BS	S			2.6		1080	272°00'	+2°00'	37.7	-35.1	3802.3	3837.4	W110 14N
2		S			3.0		990	271°20'	+1°20'	23.0	+20.0		3822.3	15N
3		S	3.3				890	-			+1.2		3803.5	16N
4		S		13.7			790	-			-16.7		3785.6	17N
5		S			12.1		700	268°00'	-3°00'	24.4	-36.5		3765.8	18N
6		S			8.0		-600	265°20'	-4°30'	39.1	-47.1		3755.2	19N (+50 BIC CREEK)
7		S			13.6		510	264°00'	-6°00'	53.0	-66.6		3735.7	20N
8		S			4.6		410	260°00'	-10°00'	70.1	-74.7		3727.6	21N
9		S			10.8		320	259°00'	-11°00'	59.9	-70.7		3731.6	22N (SMALL CREEK)
10		S			9.3		230	255°00'	-15°00'	57.5	-66.8		3735.5	23N
11		S			4.6		120	257°00'	-13°00'	26.3	-40.9		3761.4	24N
12	T	S			9.0		20	-			-9.0		3793.3	25N
13		N			1.3		80	-			-1.3		3801.0	26N
14		N			1.5		180	273°00'	+3°00'	9.4	+7.9		3810.2	27N
15		N			4.5		280	275°30'	+5°30'	26.7	+22.2		3824.5	28N
16		N			6.7		380	277°00'	+7°00'	46.0	+39.7		3842.0	29N

WORKED BY: \_\_\_\_\_

CHECKED BY: \_\_\_\_\_

# OVERLAND EXPLORATION SERVICES LTD.

CLIENT KERR-ADDISON PROJECT MAGUNDY R. LINE NO. 110W DATE JUNE 15/70 BOOK 20  
 SURVEYOR J. KROHN RODMAN W. WALLACHOW PARTY NO. \_\_\_\_\_ WEATHER P.O.C. P.T.S. \_\_\_\_\_

LINE	B.S. OR F.S.	BEARING OF SIGHT	ROD-READING			DISTANCE		ANGLE OR BEAMAN			ELEV. DIFF.	H.I. 3802.3	ELEV.	STATION/REMARKS
			UPPER	LOWER	CENTRE	HALF	FULL							
1		N			4.3		480	277°00'	+7°00'	56.9	+52.6		3854.9	30N
2		N			6.7		570	277°30'	+7°30'	73.8	+67.1		3869.4	31N
3		N			4.4		670	277°30'	+7°30'	86.7	+82.3		3854.6	32N
4	0	N			9.3		720	277°46'	+7°46'	95.2	+95.9		3888.2	
5	CK	N			13.4		720	278°00'	+8°00'	99.3	+85.9			
6	BS	S			4.9		730	273°40'	+3°40'	46.6	-41.7	3846.5		
7	CK	S			9.3		730	274°00'	+4°00'	50.8	-41.5			
8		S			5.6		680	273°40'	+3°40'	43.4	+37.8		3884.3	33N
9		S			2.3		580	273°30'	+3°30'	35.4	+33.1		3879.6	34N
10		S			8.7		490	273°00'	+3°00'	25.6	+16.9		3863.4	35N
11		S			9.4		390	273°00'	+3°00'	20.4	+11.0		3857.5	36N
12		S			8.8		300	273°00'	+3°00'	15.7	+6.9		3853.4	37N (+50' E 30' W OUTCROP)
13		S			3.5		200	273°00'	+3°00'	10.5	+7.0		3853.5	38N
14		S			3.8		100	273°00'	+3°00'	5.2	+1.4		3847.9	39N
15		T			5.1		0	-	-	-	-5.1		3841.4	40N
16		N			14.7		100	268°00'	-2°00'	3.5	-18.2		3828.3	41N

WORKED BY: \_\_\_\_\_ CHECKED BY: \_\_\_\_\_

# OVERLAND EXPLORATION SERVICES LTD.

CLIENT KERR-ADDISON PROJECT MAGUNDY R. LINE NO. 110W DATE JUNE 15/70 BOOK 20

SURVEYOR J. KROHN RODMAN W. WALLACHOW PARTY No. \_\_\_\_\_ WEATHER P.O.C P.T.S. \_\_\_\_\_

LINE	B.S. OR F.S.	BEARING OF SIGHT	ROD-READING			DISTANCE		ANGLE OR BEAMAN			ELEV. DIFF.	H.I.	ELEV.	STATION/REMARKS
			UPPER	LOWER	CENTRE	HALF	FULL							
1	O	N			149		160	265°30'	-4°48'	13.0	-27.9		3818.6	<del>42N</del> OUT CRIP
2	OK	N			124		160	264°30'	-5°30'	15.2	-27.6			
3	BS	S			24		250	290°30'	+2°30'	82.0	-79.6	3739.0		
4	CK	S			4.6		280	291°00'	+21°09'	83.6	-79.0			
5		S			26		200	288°00'	+18°09'	58.9	+56.3		3795.2	43N
6	J	S			4.9		170	286°00'	+16°00'	26.5	+21.6		3760.6	43N
7		N			9.7		10	-			-9.7		3729.3	44N
8		N			11.1		70	246°30'	-29°30'	30.0	-41.1		3697.9	45N
9		N			13.8		220	241°30'	-28°30'	92.2	-106.0		3633.0	46N
10		N			14.2		330	240°20'	-29°40'	141.9	-156.1		3582.9	47N
11		N			15.5		430	240°00'	-30°00'	182.3	-192.8		3546.2	48N
12		N			7.3		530	240°00'	-30°00'	224.7	-232.0		3507.0	49N
13		N			7.5		650	242°00'	-28°00'	269.4	-276.9		3462.1	50N
14		N			7.5		740	243°00'	-27°00'	299.3	-300.8		3432.2	51N
15	O	N			1.6		840	245°00'	-25°00'	321.7	-322.3		3416.7	52N OUT CRIP
16	OK	N			8.0		840	245°30'	-24°30'	317.0	-325.0			

WORKED BY: \_\_\_\_\_ CHECKED BY: \_\_\_\_\_

# OVERLAND EXPLORATION SERVICES LTD.

CLIENT KERR ADDISON PROJECT MAGUNDY R LINE No. 110W DATE JUNE 15/70 BOOK 26  
 SURVEYOR J. KROHN RODMAN W. WALLACHOW PARTY No. \_\_\_\_\_ WEATHER P.O.C. P.T.S. \_\_\_\_\_

LINE	B.S. OR F.S.	BEARING OF SIGHT	ROD-READING			DISTANCE		ANGLE OR BEAMAN			ELEV. DIFF.	H.I.	ELEV.	STATION/REMARKS
			UPPER	LOWER	CENTRE	HALF	FULL							
1	BS	S			4.4		380	301°40'	+31°40'	169.8	-165.4	3251.3		
2	CK	S			8.6		380	305°30'	+32°20'	171.7	-162.9			
3		S			3.7		250	301°30'	+21°30'	111.4	+107.7	3359.0	S3N	
4		S			3.3		140	298°00'	+28°00'	58.0	+54.7	3306.0	S4N	
5		T			5.4		0				-5.4	3245.9	S5N (104W-56N)	
6	BS	W			3.9		330	286°00'	+14°00'	87.5	-83.6	3339.7	L 114W-55N	
7	CK	W			6.8		330	286°30'	+16°30'	89.9	-83.1			
8	O	E			3.5		365	267°20'	-2°40'	16.9	-20.4			
9	CK	E			5.7		365	267°40'	-2°20'	14.8	-20.5			
10	BS	W			3.2		125				+3.2	3238.3	L 106W-55N	
11	CK	W			4.3		125	270°30'	+0°30'	1.1	+3.2		(Loc 99W+10' S6N)	
12		10' EAST			N <sub>6</sub> 2	89.4	90	110' EAST	N <sub>6</sub> 2	91	89.2			
13		T			5.2		0				-5.2	3233.1	L 106W-55N	
14		S			2.5		80	285°00'	+15°00'	20.0	+17.5	3255.8	S4N	
15		S			4.1		195	296°00'	+26°00'	76.8	+72.7	3311.0	S3N	
16		S			3.7		360	298°00'	+28°00'	124.4	+122.7	3361.0	S2N (180-300 WEST) OUTCROP	

WORKED BY: \_\_\_\_\_

CHECKED BY: \_\_\_\_\_

# OVERLAND EXPLORATION SERVICES LTD.

CLIENT KERR ADDISON PROJECT MAGUNDY R LINE NO. W106 DATE JUNE 15/70 BOOK 20  
 SURVEYOR J. KROHN RODMAN W. WALLACHON PARTY NO. \_\_\_\_\_ WEATHER P.O.C. P.T.S. \_\_\_\_\_

LINE	B.S. OR F.S.	BEARING OF SIGHT	ROD-READING			DISTANCE		ANGLE OR BEAMAN			ELEV. DIFF.	H.I. 3238.3	ELEV.	STATION/REMARKS
			UPPER	LOWER	CENTRE	HALF	FULL							
1		S			3.8		410	301°00'	+31°00'	203.9	+200.1		3438.4	51 N
2	O	S			6.3		490	301°10'	+31°10'	217.0	+210.7		3447.7	
3	CK	S			10.5		490	301°40'	+31°40'	218.9	+209.4 +208.4			
4	BS	N			5.9		330	258°20'	-15°46'	85.9	+91.7	3539.4		
5	CK	N			9.8		330	255°10'	-15°10'	82.5	+92.3			
6		N			11.1		300	255°30'	-14°30'	92.7	-83.8		3455.6	50 N
7		N			8.8		200	256°00'	-14°00'	47.0	-55.8		3483.6	49 N
8		N			13.8		90	256°00'	-14°00'	21.1	-33.9		3505.5	48 N
9		T			5.3		0	-			-5.3		3534.1	47 N
10		S			4.1		100	279°30'	+9°30'	16.3	+12.2		3551.6	46 N
11		S			5.1		200	281°30'	+11°30'	39.1	+34.0		3573.4	45 N
12		S			3.9		310	283°30'	+13°30'	70.4	+66.5		3605.9	44 N
13	O	S			5.4		400	284°30'	+14°30'	99.4	+94.0		3633.4	43 N
14		<del>S</del>			<del>14.1</del>		<del>500</del>	<del>284°20'</del>						<del>43 N</del>
15	CK	S			9.0		410	285°00'	+15°00'	102.5	+93.5			
16														

WORKED BY: \_\_\_\_\_ CHECKED BY: \_\_\_\_\_

# OVERLAND EXPLORATION SERVICES LTD.

PAGE 43

CLIENT KERR ADDISON PROJECT MAGUNDY R LINE NO. 106W DATE JUNE 15/70 BOOK 20

SURVEYOR J. KROHN RODMAN W. WALLACHOW PARTY NO. \_\_\_\_\_ WEATHER P.O.C. P.T.S. \_\_\_\_\_

LINE	B.S. OR F.S.	BEARING OF SIGHT	ROD-READING			DISTANCE		ANGLE OR BEAMAN			ELEV. DIFF.	H.I.	ELEV.	STATION/REMARKS
			UPPER	LOWER	CENTRE	HALF	FULL							
1	BS	N			9.9		620	254°00'	-16°00'	164.3	+174.2	3807.6		
2	CK	N			13.6		620	254°30'	-15°40'	161.2	+174.8			
3		N			9.8		520	253°00'	-18°00'	152.8	-162.6			
4		N			14.1		420	250°50'	-19°10'	136.2	-144.3	3645.0	42N	
5		N			11.9		320	250°50'	-19°10'	99.2	-119.1	3663.3	41N	
6		N			14.7		210	253°00'	-17°00'	58.7	-73.4	3688.5	40N	
7		N			13.1		110	256°00'	-14°00'	25.8	-39.9	3734.2	39N	
8	T	N			6.2		10	-			-6.2	3768.7	38N	
9		S			9.1		90	272°00'	+2°00'	3.1	-6.0	3801.4	37N	
10		S			14.3		190	271°00'	+1°00'	3.5	-11.0	3801.6	36N	
11		S			4.7		280	271°00'	+1°00'	4.9	+0.2	3796.6	35N	
12		S			9.5		380	273°30'	+3°30'	16.6	+7.1	3807.8	34N	
13		S			5.0		480	273°00'	+3°00'	25.1	+20.1	3814.7	33N	
14	O	S			8.1		520	273°00'	+3°00'	27.1	+19.0	3827.7	32N	
15	OK	S			12.7		520	273°30'	+3°30'	31.7	+19.0	3826.6		
16														

WORKED BY: \_\_\_\_\_ CHECKED BY: \_\_\_\_\_

# OVERLAND EXPLORATION SERVICES LTD.

PAGE 44

CLIENT KERR Addison PROJECT MAGNIFY R LINE NO. 106W DATE JUNE 15/70 BOOK 20  
 SURVEYOR J. KROHN RODMAN W. WALLAGHOW PARTY NO. \_\_\_\_\_ WEATHER P.O.C. P.T.S. \_\_\_\_\_

LINE	B.S. OR F.S.	BEARING OF SIGHT	ROD - READING			DISTANCE		ANGLE OR BEAMAN			ELEV. DIFF.	H.I.	ELEV.	STATION/REMARKS
			UPPER	LOWER	CENTRE	HALF	FULL							
1	BS	N			38		750	288°00'	+10°00'	134.2	-124.4	3702.2		
2	CX	N			104		750	281°30'	+10°30'	134.4	-124.0			
3		N			6.7		690	280°00'	+10°00'	118.0	+111.3	3813.5	31 N	
4		N			3.7		590	279°30'	+9°30'	112.3	+108.6	3810.8	30 N	
5		N			6.1		490	278°30'	+8°30'	71.6	+65.5	3767.7	29 N	
6		N			4.2		400	274°30'	+4°30'	31.3	+27.1	3729.3	28 N	
7		N			5.0		300	274°00'	+4°00'	20.9	+15.9	3718.1	27 N	
8		N			7.9		200	273°00'	+3°00'	7.0	+2.1	3704.3	26 N	
9		N			9.1		100	-			-9.0	3693.1	25 N (+50' CREEK)	
10		T			5.0		0	-			-5.0	3697.2	24 N	
11		S			2.1		100	275°00'	+5°00'	8.7	+6.6	3708.8	23 N	
12		S			5.7		190	278°30'	+8°30'	27.8	+22.1	3724.3	22 N	
13		S			3.3		290	278°30'	+8°30'	43.4	+39.1	3741.3	21 N	
14		S			4.4		380	279°30'	+9°30'	61.8	+57.4	3759.6	20 N	
15		S			5.1		470	280°00'	+10°00'	88.4	+75.3	3777.5	19 N	
16		S			9.2		570	280°00'	+10°00'	97.5	+88.3	3790.5	18 N	

WORKED BY: \_\_\_\_\_ CHECKED BY: \_\_\_\_\_

# OVERLAND EXPLORATION SERVICES LTD.

PAGE 45

CLIENT KERR - ADDISON PROJECT MAGUNDY R. LINE NO. 106W DATE JUNE 15/70 BOOK 20  
 SURVEYOR J. KROHN RODMAN W. WALLACHOW PARTY No. \_\_\_\_\_ WEATHER P.O.C. P.T.S. \_\_\_\_\_

LINE	B.S. OR F.S.	BEARING OF SIGHT	ROD-READING			DISTANCE		ANGLE OR BEAMAN			ELEV. DIFF.	H.I.	ELEV.	STATION/REMARKS
			UPPER	LOWER	CENTRE	HALF	FULL							
1		S			B.4		650	279°50'	79°50'	109.4	+96.0	3702.2	3798.2	17N
2		S			D.9		740	280°00'	70°00'	126.5	+113.6		3815.8	16N
3		S			S.0		820	280°00'	70°00'	140.2	+135.2		3837.4	15N
4		S			G.2		900	280°30'	70°30'	161.3	+155.1		3857.3	14N
5														
6														
7														
8														
9														
10														
11														
12														
13														
14														
15														
16														

WORKED BY: \_\_\_\_\_ CHECKED BY: \_\_\_\_\_

# OVERLAND EXPLORATION SERVICES LTD.

CLIENT KERR ADDISON PROJECT MAGNODY R. LINE NO. 98W DATE JUNE 16/70 PAGE 1  
 SURVEYOR J. KRÖHN RODMAN W. WALLACHOW PARTY NO. \_\_\_\_\_ WEATHER P.O.C. BOOK 21  
 P.T.S. \_\_\_\_\_

LINE	B.S. OR F.S.	BEARING OF SIGHT	ROD-READING			DISTANCE		ANGLE OR BEAMAN			ELEV. DIFF.	H.I.	ELEV.	STATION/REMARKS
			UPPER	LOWER	CENTRE	HALF	FULL							
1	BS	S			4.8		860	280°30'	+10°20'	157.8	-147.6	3776.2	3923.2	L 98W - 14N
2	CK	S			11.9		860	280°50'	+10°50'	158.8	-146.9			
3		S			13.4		770	209°30'	+9°30'	125.4	+112.0		3888.2	15N
4		S			4.1		680	277°50'	+7°50'	93.2	+89.1		3865.3	16N
5		S			9.1		610	277°50'	+7°50'	84.4	+75.3		3851.5	17N
6		S			5.0		530	275°50'	+5°50'	53.6	+48.6		3824.8	18N
7		S			13.7		460	275°50'	+5°50'	46.5	+32.8		3809.0	19N
8		S			14.5		360	275°40'	+5°40'	35.6	+21.1		3797.3	20N
9		S			9.2		270	276°00'	+6°00'	28.1	+18.9		3795.1	21N
10		S			9.6		180	276°30'	+6°30'	20.3	+10.6		3786.8	22N
11		S			2.4		85	273°30'	+3°30'	5.3	+2.8		3779.0	23N
12		N			6.0		15	-			-6.0		3770.2	24N
13		N			11.3		115	261°00'	-9°00'	17.8	-29.1		3747.1	25N
14		N			11.7		220	259°20'	-10°40'	40.0	-51.7		3724.5	26N
15		N			7.7		310	259°30'	-10°40'	56.4	-64.1		3712.1	27N
16														

WORKED BY: \_\_\_\_\_

CHECKED BY: \_\_\_\_\_

# OVERLAND EXPLORATION SERVICES LTD.

CLIENT KERR ADDISON PROJECT MAGUNDY R LINE NO. 98W DATE JUNE 16/70 PAGE 2  
 SURVEYOR J. KROHN RODMAN W. WALLACHOW PARTY NO. \_\_\_\_\_ WEATHER P.O.C. BOOK 21  
 P.T.S. \_\_\_\_\_

LINE	B.S. OR F.S.	BEARING OF SIGHT	ROD-READING			DISTANCE		ANGLE OR BEAMAN			ELEV. DIFF.	H.I.	ELEV.	STATION/REMARKS
			UPPER	LOWER	CENTRE	HALF	FULL							
1	O	N			13.9 <del>4.1</del>		410	260° 00'	-10° 00'	70.1	-84.0		3692.2	28N
2	CK	N			103		410	259° 30'	-10° 30'	73.6	-83.5			
3	B.S.	S			54		790	280° 40'	+10° 40'	143.7	-138.3	3553.9		
4	CK	S			100		790	281° 00'	+11° 00'	148.0	-138.0			
5		S			44		690	279° 40'	+9° 40'	114.2	+109.8		3663.7	29N
6		S			57		590	278° 00'	+8° 00'	81.3	+75.6		3629.5	30N
7		S			15		490	275° 30'	+5° 30'	45.3	+43.8		3597.7	31N
8		S			3.9		390	273° 00'	+3° 00'	30.4	+16.5		3570.4	32N
9		S			8.1		290	-			-8.1		3545.8	33N
10		S			13.1		190	-			-13.1		3540.8	34N
11	π	S			8.3		90	-			-8.3		3545.6	35N
12		N			7.1		10	-			-7.1		3546.8	36N
13		N			14.0		110	264° 00'	-6° 00'	11.4	-35.4		3528.5	37N
14		N			11.6		210	264° 00'	-6° 00'	21.8	-34.4		3519.5	38N
15	O	N			<del>14.4</del>		310	264° 00'	-6° 00'	32.2	-46.6		3507.3	39N
16	CK	N			11.7		310	263° 30'	-6° 30'	34.8	-46.6			<del>40N</del>

WORKED BY: \_\_\_\_\_ CHECKED BY: \_\_\_\_\_

# OVERLAND EXPLORATION SERVICES LTD.

PAGE 3

CLIENT KERR ADDISON PROJECT MAGNADY R. LINE NO. 98W DATE JUNE 16/70 BOOK 21  
 SURVEYOR J. KROHN RODMAN W. WALLACHOW PARTY NO. \_\_\_\_\_ WEATHER P.O.C. P.T.S. \_\_\_\_\_

LINE	B.S. OR F.S.	BEARING OF SIGHT	ROD-READING			DISTANCE		ANGLE OR BEAMAN			ELEV. DIFF.	H.I.	ELEV.	STATION/REMARKS
			UPPER	LOWER	CENTRE	HALF	FULL							
1	BS	S			9.4		330	276°30'	+6°50'	37.0	-27.6	3479.7		
2	CK	S			13.4		330	277°00'	+7°00'	39.9	-27.5			
3		S			12.5		230	278°00'	+3°00'	12.0	-0.5	3479.2	40N	
4		S			14.5		130	269°30'	-0°30'	1.1	-13.4	3466.3	41N	
5		S			6.6		30	-			-6.6	3473.1	42N	
6	X	N			14.6		65	261°00'	-9°00'	10.1	-24.7	3455.0	43N	
7		N			13.4		170	253°00'	-17°00'	47.5	-60.9	3418.8	44N	
8		N			11.9		270	253°00'	-17°00'	75.5	-86.4	3393.3	45N	
9		N			14.2		370	257°30'	-13°30'	79.2	-92.4	3387.3	46N	
10		N			13.1		470	260°00'	-10°00'	80.4	-93.4	3386.3	47N	
11		N			10.3		560	262°30'	-7°50'	72.5	-82.8	3396.9	48N	
12	O	N			4.8		610	265°00'	-8°00'	84.1	-88.9	3390.8	OUTCROP	
13	CK	N			11.9		610	262°40'	-7°20'	77.3	-89.2			
14	BS	S			3.9		560	286°00'	+16°00'	148.4	-144.5	3246.3		
15	CK	S			10.3		560	286°40'	+16°40'	153.9	-143.6			
16		S			4.9		530	285°30'	+15°30'	136.5	+131.6	3377.9	49N (BP-2N)	

WORKED BY: \_\_\_\_\_

CHECKED BY: \_\_\_\_\_

# OVERLAND EXPLORATION SERVICES LTD.

PAGE 4

CLIENT KERR ADDISON PROJECT MAGUNDY R LINE NO. 98W DATE JUNE 16/70 BOOK 21  
 SURVEYOR J. KROHN RODMAN W. WALLACHOW PARTY NO. \_\_\_\_\_ WEATHER P.O.C. P.T.S. \_\_\_\_\_

LINE	B.S. OR F.S.	BEARING OF SIGHT	ROD-READING			DISTANCE		ANGLE OR BEAMAN			ELEV. DIFF.	H.I.	ELEV.	STATION/REMARKS
			UPPER	LOWER	CENTRE	HALF	FULL							
1		S			3.5		420	284°30'	+14°30'	101.8	+98.3	3246.3	3344.6	50N
2		S			5.3		320	284°30'	+14°30'	77.5	+72.2		3318.5	51N (+50' 150' N.W. OUTCROP)
3		S			3.5		220	280°00'	+10°00'	37.6	+34.1		3280.4	52N
4		S			3.9		130	270°00'	+5°00'	4.5	+0.6		3246.9	53N / 3-773
5		∏			5.0		0	-			-5.0		3242.2	54N (200' LINE 92W + 15' 56N)
6							OUTCROP 150' EAST OF 298W							51N 53N
7	BS	W			14.1		740	-			+14.1	3247.2	3233.1	106W 55N
8	CK	W			7.6		740	269°30'	-0°30'	6.5	+14.1			
9		∏			5.0		0	-			-5.0		3242.2	98W 54N
10	O	E			5.7		230	282°00'	+12°00'	46.8	+41.1		3288.3	
11	CK	E			8.3		230	385°40'	+15°40'	49.2	+40.9			
12	BS	W			6.7		620	267°40'	-3°30'	25.2	+31.9	3320.2		
13	CK	W			13.8		620	268°20'	-1°40'	18.0	+31.8			
14							50' W No.1 899	90	145' W No.2		15 1/16			
15		∏			5.2		0	-			-5.2		3314.8	Loc 84W + 55' 36N 90W - 54N
16							340'	WEST	CREEK					

WORKED BY: \_\_\_\_\_ CHECKED BY: \_\_\_\_\_

# OVERLAND EXPLORATION SERVICES LTD.

CLIENT KEBR ADDISON PROJECT MAGUANDY R LINE NO. 90W DATE JUNE 16/70 BOOK 21  
 SURVEYOR J. KROMA RODMAN W. WALLACHOW PARTY NO. \_\_\_\_\_ WEATHER P.O.C. P.T.S. \_\_\_\_\_

LINE	B.S. OR F.S.	BEARING OF SIGHT	ROD-READING			DISTANCE		ANGLE OR BEAMAN			ELEV. DIFF.	H.I.	ELEV.	STATION/REMARKS
			UPPER	LOWER	CENTRE	HALF	FULL							
1	BS	T			5.2		0				+5.2	3320.0	3314.8	L90W - 54N
2		S			4.2		125	277°00'	+7°00'	15.1	+10.9		3330.9	53N
3	0	S			10.7		200	276°00'	+6°00'	20.8	+10.1		3330.1	80'W 300'E 52N OUTCROP
4	CK	S			13.0		200	276°40'	+6°40'	23.1	+10.1			
5	BS	N			0.5		185	273°00'	+3°00'	9.7	-9.2	3320.9		
6	CK	N			3.8		185	274°00'	+4°00'	12.8	-9.0			
7		N			13.1		70	263°00'	-9°00'	10.8	-23.9		3297.0	58N
8		T			-		0							OUTCROP 20'W 75'E
9		S			7.4		30				-7.4		3313.5	50N
10		S			13.8		125	265°00'	-5°00'	10.8	-24.6		3296.3	49N CRIBK
11	0	S			12.7		220	266°00'	-4°00'	14.7	-27.4		3293.5	48N
12	CK	S			10.8		220	265°20'	-4°30'	16.6	-27.4			
13	BS	N			13.2		1150	256°30'	-13°30'	261.2	+27.4	1200.3		
14	CK	N			3.2		1150	256°00'	-14°00'	269.9	+27.1	3566.6		
15		N			9.0		10 10	255°00'	-15°00'	250.5	-26.5		3305.1	47N
16		N			14.7		920	254°00'	-16°00'	243.8	-25.6		3310.1	46N

WORKED BY: \_\_\_\_\_ CHECKED BY: \_\_\_\_\_

# OVERLAND EXPLORATION SERVICES LTD.

 PAGE 6

CLIENT KERR ADDISON PROJECT MAGUNDY R. LINE NO. 90 W DATE JUNE 16/70 BOOK 21  
 SURVEYOR J. KROHN RODMAN W. WALLACHOW PARTY NO. \_\_\_\_\_ WEATHER P.O.C P.T.S. \_\_\_\_\_

LINE	B.S. OR F.S.	BEARING OF SIGHT	ROD-READING			DISTANCE		ANGLE OR BEAMAN			ELEV. DIFF.	H.I.	ELEV.	STATION/REMARKS
			UPPER	LOWER	CENTRE	HALF	FULL							
1		N			8.9		840	252°00'	-18°00'	246.9	-255.8	3566.6	3310.8	45N
2		N			9.5		750	258°00'	-20°00'	241.0	-258.5		3316.1	44N
3		N			14.9		650	248°00'	-20°00'	225.7	-240.6		3326.0	43N
4		N			10.7		530	245°00'	-25°00'	203.0	-213.7		3352.9	42N
5		N			12.0		450	243°00'	-22°00'	182.0	-194.0		3372.6	41N
6		N			10.5		350	239°00'	-31°00'	154.5	-165.0		3401.6	40N
7		N			11.1		250	235°20'	-34°46'	117.0	-128.1		3438.5	39N
8		N			13.2		130	232°30'	-37°30'	63.9	-76.1		3490.5	38N
9		<del>N</del>			4.9		0	-			-4.9		3561.7	37N
10		S			6.9		90	288°00'	+18°00'	26.4	+19.5		3586.4	36N
11		S			9.3		190	288°00'						35N
12	0	S			10.8		200	288°00'	+18°00'	58.8	+48.0		1314.2	<del>35N</del> 35N
13	CK	S			12.6		200	288°30'	+18°30'	60.2	+47.6		3614.2	
14	BS	N			9.7		290	257°30'	-18°30'	87.3	+97.0		13711.2	
15	CK	N			12.3		290	253°00'	-18°00'	85.2	+97.3			
16		N			15.8		200	245°00'	-25°00'	76.6	-89.4		3621.8	34N (+30' CR)

WORKED BY: \_\_\_\_\_

CHECKED BY: \_\_\_\_\_

# OVERLAND EXPLORATION SERVICES LTD.

PAGE 7  
BOOK 21  
P.T.S. \_\_\_\_\_

CLIENT KERR ADDISON PROJECT MAGDNDY R. LINE NO. 90W DATE JUNE 16/90  
SURVEYOR J. KROHN RODMAN W. WALLACHOW PARTY NO. \_\_\_\_\_ WEATHER P.O.C

LINE	B.S. OR F.S.	BEARING OF SIGHT	ROD-READING			DISTANCE		ANGLE OR BEAMAN			ELEV. DIFF.	H.I.	ELEV.	STATION/REMARKS
			UPPER	LOWER	CENTRE	HALF	FULL							
1		N			86		90	245°00'	-25°00'	34.5'	-43.1		3668.1	33N
2		S			3.9		20	288°30'	+18°30'	6.0	+2.1		3713.3	32N
3		S			26		130	288°30'	+18°30'	39.1	+36.5'		3747.7	31N
4		S			10.0		230	288°30'	+18°30'	69.2	+59.2		3770.4	30N
5		S			12.1			289°00'						
6	⊙	S			11.9		290	287°30'	+17°50'	84.5'	<del>+77.4</del>			
7	CK	S			14.4		290	288°30'	+18°30'	86.6	+72.2		3783.4	
8	BS	N			7.3		340	268°20'	-2°40'	9.9	+17.2			
9	CK	N			11.1		340	269°00'	-1°00'	5.9	+17.0		3800.4	
10		N			140		270	-			-14.0		3786.9	29N +.50
11		N			102		170	-			-10.2	3801.4	3791.2	28N +1.00
12		N			90		70	-			-9.0		3792.4	27N
13		S			42		20	-			-4.2		3797.2	26N
14		S			102		120	274°00'	+4°00'	8.4	-1.6		3799.8	25N
15		S			46		200	274°00'	+4°00'	13.9	+9.3		3810.7	24N
16		S			54		290	274°30'	+4°30'	22.7	+17.3		3818.7	23N

WORKED BY: \_\_\_\_\_ CHECKED BY: \_\_\_\_\_

# OVERLAND EXPLORATION SERVICES LTD.

CLIENT KERR ADDISON PROJECT MAGUNDA R. LINE NO. 90W DATE JUNE 16/70 BOOK 21  
 SURVEYOR J KRAHN RODMAN W. WALLACHOW PARTY No. \_\_\_\_\_ WEATHER P.O.C. P.T.S. \_\_\_\_\_

LINE	B.S. OR F.S.	BEARING OF SIGHT	ROD-READING			DISTANCE		ANGLE OR BEAMAN			ELEV. DIFF.	H.I.	ELEV.	STATION/REMARKS
			UPPER	LOWER	CENTRE	HALF	FULL							
1		S			9.8		370	274°30'	+4°30'	29.0	+19.2	3801.4	3820.6	22N
2		S			13.6		460	274°20'	+4°30'	34.6	+21.0		3822.4	21N
3		S			12.7		500	274°20'	+4°30'	41.5'	+28.8		3830.2	20N
4		S			5.1		630	274°20'	+4°30'	47.5'	+42.4		3843.8	19N
5		S			14.8		710	276°00'	+6°00'	73.8	+59.0		3860.4	18N
6		S			4.0		790	276°00'	+6°00'	82.2	+79.2		3879.6	17N
7		S			6.6		850	277°00'	+7°00'	102.9	+96.3		3897.7	16N
8		S			4.6		920	277°30'	+7°30'	119.1	+114.5'		3915.9	15N
9		S			4.6		1000	278°00'	+8°00'	137.8	+133.2		3934.6	14N
10														
11														
12														
13														
14														
15														
16														

WORKED BY: \_\_\_\_\_ CHECKED BY: \_\_\_\_\_

# OVERLAND EXPLORATION SERVICES LTD.

PAGE 9  
BOOK 21  
P.T.S.

CLIENT FERR ADDISON PROJECT MAGUNDY R LINE NO. 82W DATE JUNE 16/70  
 SURVEYOR S. KROHN RODMAN W. WALLACHOW PARTY NO. \_\_\_\_\_ WEATHER P.O.C.

LINE	B.S. OR F.S.	BEARING OF SIGHT	ROD - READING			DISTANCE		ANGLE OR BEAMAN			ELEV. DIFF.	H.I.	ELEV.	STATION/REMARKS
			UPPER	LOWER	CENTRE	HALF	FULL							
1		S			5.3		1300	278° 30'	+8° 30'	199.0	+193.7	3842.7	4036.4	14N
2		S			9.3		1210	277° 30'	+7° 30'	156.6	+147.3		3990.0	15N
3		S			9.3		1110	<del>277° 00'</del> 277° 00'	+7° 00'	134.3	+125.6		3967.7	16N
4		S			7.5		1010	276° 30'	+6° 30'	123.6	+116.1		3958.8	17N
5		S			9.6		910	276° 00'	+6° 00'	94.6	+85.0		3927.7	18N
6		S			6.2		810	275° 00'	+5° 00'	70.4	+64.2		3906.9	19N
7		S			7.7		710	274° 00'	+4° 00'	49.4	+47.7		3890.4	20N
8		S			6.4		610	274° 00'	+4° 00'	42.5	+36.1		3878.8	21N
9		S			7.3		510	273° 30'	+3° 30'	31.1	+23.8		3866.5	22N
10		S			3.5		410	273° 30'	+3° 30'	17.8	+14.3		3857.0	23N
11		S			2.6		310	271° 00'	+1° 00'	5.3	+2.7		3845.4	24N
12		S			2.8		210	-			-3.8		3837.9	25N
13		S			7.7		110	-			-7.7		3835.0	26N
14		S			3.2		10	-			-3.2		3839.5	27N
15	TO	N			3.5		90	244° 00'	-6° 00'	9.4	-12.9		3829.8	28N
16	CK	N			12.9		90	-			-12.9			

WORKED BY: \_\_\_\_\_ CHECKED BY: \_\_\_\_\_

# OVERLAND EXPLORATION SERVICES LTD.

CLIENT KERR Addison PROJECT MAGUNDY R. LINE NO. 83W DATE JUNE 16/70 BOOK 21  
 SURVEYOR J. K. ROHN RODMAN W. WALLACHOW PARTY NO. \_\_\_\_\_ WEATHER P.O.C. P.T.S. \_\_\_\_\_

LINE	B.S. OR F.S.	BEARING OF SIGHT	ROD-READING			DISTANCE		ANGLE OR BEAMAN			ELEV. DIFF.	H.I.	ELEV.	STATION/REMARKS
			UPPER	LOWER	CENTRE	HALF	FULL							
1	BS	S			66		520	281°00'	+11°00'	96.9	-90.3	3739.5		
2	CK	S			11.1		520	281°30'	+11°30'	101.6	-90.5			
3		S			4.2		430	279°30'	+9°30'	68.4	+64.2	3803.7	29N	
4		S			2.7		320	279°00'	+9°00'	49.4	+46.7	3786.2	30N	
5		S			9.4		220	279°00'	+9°00'	34.0	+24.6	3764.1	31N	
6		S			6.2		150	279°00'	+9°00'	18.5	+12.3	3751.8	32N	
7		S			1.4		30	-			-1.4	3738.1	33N	
8	T	N			12.0		90	239°00'	-31°00'	39.7	-51.7	3687.8	34N	
9		N			13.5		200	241°00'	-29°00'	84.8	-98.3	3641.2	35N	
10	0	N			4.1		300	244°30'	-25°30'	116.6	-120.7 -122.0	3617.5	36N	
11	CK	N			11.6		300	246°00'	-24°00'	111.5	-123.1			
12	BS	S			126	7.90	1560	279°50'	+9°50'	260.8	-248.2	3369.3		
13	CK	S			3.6	7.90	1560	279°30'	+9°30'	252.3	-248.7			
14		S			8.6	7.30	1460	279°30'	+8°30'	213.4	+204.8	3574.1	37N	
15		S			3.1	6.80	1360	276°30'	+6°30'	153.0	+149.9	3519.2	38N	
16		S			6.1	12.80	1280	274°00'	+4°00'	89.1	+83.0	3452.3	39N	

WORKED BY: \_\_\_\_\_ CHECKED BY: \_\_\_\_\_

# OVERLAND EXPLORATION SERVICES LTD.

CLIENT KEPR ADDISON PROJECT MAGONDY R. LINE NO. 82W DATE JUNE 16/70 BOOK I 1  
 SURVEYOR J. KRÖHN RODMAN W. WALLACHOW PARTY NO. \_\_\_\_\_ WEATHER O.C P.T.S. \_\_\_\_\_

LINE	B.S. OR F.S.	BEARING OF SIGHT	ROD-READING			DISTANCE		ANGLE OR BEAMAN			ELEV. DIFF.	H.I. <u>3369.3</u>	ELEV.	STATION/REMARKS
			UPPER	LOWER	CENTRE	HALF	FULL							
1		S			2.4		1200	275°00'	+2°00'	41.9	+39.5		3408.8	40 N
2		S			13.1		1100	271°06'	+1°06'	20.9	+7.8		3377.1	41 N
3		S			6.8		1000	-			-6.8		3362.5	42 N
4		S			13.2		900	269°30'	-0°30'	7.8	-20.0		3349.3	43 N
5		S			5.5		800	268°30'	-1°30'	20.9	-26.4		3342.9	44 N
6		S			12.0		700	268°30'	-1°30'	18.3	-30.3		3339.0	45 N
7		S			1.5		600	267°00'	-3°00'	31.4	-32.9		3336.4	46 N
8		S			7.9		500	267°00'	-3°00'	26.1	-34.0		3335.3	47 N
9		S			12.7		400	267°00'	-3°00'	20.9	-33.6		3335.7	48 N
10		S			10.0		300	264°00'	-6°00'	31.2	-41.2		3328.1	49 N
11		S			7.7		200	260°00'	-10°00'	34.2	-41.9		3327.4	50 N
12		S			10.8		100	260°00'	-10°00'	17.1	-27.9		3341.4	51 N
13		A			5.0		0	-			-5.0		3364.3	52 N
14	O	N			11.6		95	271°00'	+1°00'	1.7	-9.9		3359.4	53 N
15	CK	N			12.5		95	271°30'	+1°30'	2.5	-10.0			
16														

WORKED BY: \_\_\_\_\_ CHECKED BY: \_\_\_\_\_

# OVERLAND EXPLORATION SERVICES LTD.

CLIENT KERR ADDISON PROJECT MAGUNDA R LINE NO. 82W DATE JUNE 16/90 BOOK 21

SURVEYOR J. KRÖHN RODMAN W. WALLACHOW PARTY NO. \_\_\_\_\_ WEATHER O.C. P.T.S. \_\_\_\_\_

LINE	B.S. OR F.S.	BEARING OF SIGHT	ROD-READING			DISTANCE		ANGLE OR BEAMAN			ELEV. DIFF.	H.I.	ELEV.	STATION/REMARKS
			UPPER	LOWER	CENTRE	HALF	FULL							
1	BS	S			3.6		240	581° 30'	+11° 30'	46.9	-43.3	3316.1		
2	CK	S			5.7		240	280° 00'	+10° 00'	48.8	-43.1			
3		S			5.7		140	581° 00'	+11° 00'	26.2	+20.5	3336.6	54 N	
4		T			5.0		0	-			-5.0	3311.0	55 N	
5	O	W			4.4		30	-			-4.4	3311.6		
6	BS	E			5.5		560	267° 00'	-8° 00'	29.2	+34.7	3346.3		
7	CK	E			10.3		560	267° 30'	-5° 30'	24.4	+34.7			
8	O	W			11.0		125	268° 00'	-5° 00'	4.4	-15.4	3330.9		
9	CK	W			12.1		125	268° 30'	-1° 30'	3.3	-15.4			
10	BS	E			3.2		135	276° 00'	+6° 00'	14.0	-10.8	3320.1		
11	CK	E			4.4		135	276° 30'	+6° 30'	15.2	-10.8			
12		T			5.3		0				-5.3	3314.8	L 90W - 5° 4N	
13														
14														
15														
16														

WORKED BY: \_\_\_\_\_ CHECKED BY: \_\_\_\_\_

# OVERLAND EXPLORATION SERVICES LTD.

CLIENT KERR ADDISON PROJECT MAGUNDY R. LINE NO. 28N DATE JUNE 17/70 Loc  
 SURVEYOR J. PROHN RODMAN W. WALLACHAW PARTY NO. \_\_\_\_\_ WEATHER Cloudy P.T.S. \_\_\_\_\_

LINE	B.S. OR F.S.	BEARING OF SIGHT	ROD-READING			DISTANCE		ANGLE OR BEAMAN			ELEV. DIFF.	H.I.	ELEV.	STATION/REMARKS
			UPPER	LOWER	CENTRE	HALF	FULL							
1	BS	E			5.3		385	228°00'	+5°00'	33.4	-27.9			L 138 W - 28N
2	CK	E			8.8		385	228°30'	+5°30'	36.7	-27.9			w14010 No1 105#106 w141 No2 103#104
3		T			5.2		0	-			-5.2			K3-2-6735 L143W-28N
4	O	W			9.9		145	265°00'	-5°00'	12.6	-22.5			
5	CK	W			12.5		145	266°00'	-4°00'	10.1	-22.6			
6	BS	E			6.1		245	279°20'	+9°20'	35.2	-33.1			
7	CK	E			3.3		245	278°40'	+8°40'	36.5	-33.2			
8		T			5.1		0	-			-5.1			K3-2-6745 L146W-28N
9	O	W			9.9		170	268°00'	-5°00'	5.9	-15.8			
10	CK	W			2.9		170	269°00'	-9°00'	3.0	-15.9			
11	BS	E			14.6		610	274°15'	+4°15'	45.6	-30.4			153490' No.1 119#120
12	CK	E			17.1		610	273°35'	+3°55'	41.6	-30.5			152490' No2 105#106
13		T			5.2		0	-			-5.2			L154W - 28N
14	O	W			13.8		355	265°00'	-5°00'	30.8	-44.6			
15	CK	W			10.8		355	264°30'	-5°30'	33.9	-44.7			
16														

WORKED BY: \_\_\_\_\_ CHECKED BY: \_\_\_\_\_

# OVERLAND EXPLORATION SERVICES LTD.

LOCATION

CLIENT KERR ADDISON PROJECT MAGUNDY R. LINE NO. 28N DATE JUNE 17/70 PAGE 14  
 SURVEYOR J. KRUGHN RODMAN W. WALLACHOW PARTY NO. \_\_\_\_\_ WEATHER Cloudy BOOK 21 P.T.S. \_\_\_\_\_

LINE	B.S. OR F.S.	BEARING OF SIGHT	ROD-READING			DISTANCE		ANGLE OR BEAMAN			ELEV. DIFF.	H.I.	ELEV.	STATION/REMARKS
			UPPER	LOWER	CENTRE	HALF	FULL							
1	BS	E			9.0		440	278°20'	+8°20'	63.1	-54.1			
2	CK	E			12.9		440	278°50'	+8°50'	66.8	-53.9			
3		T			4.8		0	-			-4.8			L 162 W - 28N
4	O	W			7.1		235	264°00'	-6°00'	24.4	-31.5			
5	CK	W			13.2		235	265°30'	-4°30'	18.4	-31.6			
6	BS	E			2.6		170	276°00'	+6°00'	17.7	-15.1			
7	CK	E			5.5		170	277°00'	+7°00'	20.6	-15.1			
8		T			5.0		0	-			-5.0			L 166 W 28N
9	O	W			9.8		220	266°00'	-4°00'	15.3	-25.1			
10	CK	W			13.7		220	267°00'	-3°00'	11.0	-25.2			
11	BS	E			5.9		290	273°30'	+3°30'	17.7	-11.8			168 W No 1 1218/132
12	CK	E			10.2		290	274°20'	+4°20'	31.9	-11.7			169 W No 2 1198/130
13	O	W		14.3			210	-			-15.3			
14	CK	W			11.7		210	269°00'	-7°00'	3.7	-15.4			
15	BS	E			8.1		100	275°00'	+5°00'	8.7	-0.6			
16	CK	E			9.9		100	276°00'	+6°00'	10.4	-0.6			

WORKED BY: \_\_\_\_\_ CHECKED BY: \_\_\_\_\_

# OVERLAND EXPLORATION SERVICES LTD.

CLIENT KERR ADDISON PROJECT MAGUNDY R LINE NO. 38N DATE JUNE 17/70 BOOK 21

SURVEYOR J. KROHN RODMAN W. WALLACHOW PARTY No. \_\_\_\_\_ WEATHER Cloudy P.T.S. \_\_\_\_\_

LINE	B.S. OR F.S.	BEARING OF SIGHT	ROD-READING			DISTANCE		ANGLE OR BEAMAN			ELEV. DIFF.	H.I.	ELEV.	STATION/REMARKS
			UPPER	LOWER	CENTRE	HALF	FULL							
1		<u>T</u>			<u>49</u>		<u>0</u>				<u>-4.9</u>			<u>L174W-38N</u>
2														
3														
4														
5														
6														
7														
8														
9														
10														
11														
12														
13														
14														
15														
16														

WORKED BY: \_\_\_\_\_ CHECKED BY: \_\_\_\_\_

# OVERLAND EXPLORATION SERVICES LTD.

PAGE 16

CLIENT KEPR ADDISON PROJECT MAGUNDY R LINE NO. 142W DATE JUNE 19/70 BOOK 21  
 SURVEYOR J. KRONN RODMAN W. WALLACHOW PARTY NO. \_\_\_\_\_ WEATHER P.O.C. P.T.S. \_\_\_\_\_

LINE	B.S. OR F.S.	BEARING OF SIGHT	ROD-READING			DISTANCE		ANGLE OR BEAMAN			ELEV. DIFF.	H.I.	ELEV.	STATION/REMARKS
			UPPER	LOWER	CENTRE	HALF	FULL							
1	B.S	S			11.1		160	280°00'	+16°00'	27.4	-16.3	3951.2	3967.5	2142W - 28N
2	OK	S			12.4		160	280°30'	+10°30'	28.7	-16.3			
3	T	S			2.3		60	280°00'	+16°00'	10.3	-18.0	3959.2		29N
4		N			14.4		40	167°00'	-3°00'	2.1	-16.5	3934.7		30N
5		N			13.8		140	255°00'	-18°00'	41.1	-54.9	3896.3		31N
6		N			10.4		250	252°00'	-18°00'	73.5	-83.9	3867.3		32N
7		N			12.4		350	254°00'	-16°00'	92.6	-105.6	3846.2		33N
8		N			8.2		450	254°00'	-16°00'	119.3	-127.5	3823.7		34N
9		N			8.2		550	254°00'	-16°00'	145.8	-154.0	3797.2		35N
10		N			13.0		650	255°00'	-15°00'	162.3	-175.5	3775.7		36N
11		N			14.2		750	255°00'	-15°00'	187.5	-201.7	3749.5		37N
12		N			14.8		850	255°00'	-15°00'	212.5	-227.3	3723.9		38N
13		N			13.4		960	255°00'	-15°00'	240.0	-253.4	3697.8		39N
14		N			12.2		1050	254°50'	-15°00'	265.1	-277.3	3673.9		40N
15		N			11.2	5.75	1150	254°50'	-15°00'	290.4	-301.6	3649.6		41N
16		N			5.0	6.30	1260	254°50'	-15°00'	318.2	-323.2	3628.0		42N

WORKED BY: \_\_\_\_\_ CHECKED BY: \_\_\_\_\_

# OVERLAND EXPLORATION SERVICES LTD.

PAGE 17

CLIENT KERR ADDISON PROJECT MAGUNDY R. LINE NO. 142W DATE JUNE 19/76 BOOK 31  
 SURVEYOR J. KROHN RODMAN W. WALLACHON PARTY NO. \_\_\_\_\_ WEATHER P.O.C. P.T.S. \_\_\_\_\_

LINE	B.S. OR F.S.	BEARING OF SIGHT	ROD-READING			DISTANCE		ANGLE OR BEAMAN			ELEV. DIFF.	H.I.	ELEV.	STATION/REMARKS
			UPPER	LOWER	CENTRE	HALF	FULL							
1	<del>A</del>	N			3.9	6.75	1350	255°00'	-15°00'	337.5	-341.4		3609.8	43N
2	<del>CK</del>	N			11.8	6.75	1350	255°30'						
3	O	N			5.4	7.30	1460	255°20'	-14°40'	357.6	-365.6		3586.9	44N
4	CK	N			14.1	7.30	1460	255°40'	-14°20'	358.2	-364.3			
5	B.S.	S			5.1		100	284°00'	+14°00'	23.5	-31.4	3565.5		
6	CK	S			4.0		150	285°00'	+15°00'	25.0	-24.0			
7		N			5.2		0	-			-5.2		3560.3	45N
8		N			13.6		100	247°30'	-25°30'	35.4	-49.0		3516.5	46N
9		N			13.9		220	243°20'	-24°30'	83.0	-96.9		3468.6	47N
10	O	N			14.4		310	245°00'	-25°00'	118.7	-133.1		3432.4	48N
11	CK	N			11.5		310	244°30'	-35°30'	120.5	-732.0			
12	B.S.	S			1.2		720	289°00'	+19°00'	22.6	-220.5	3211.9		
13	CK	S			7.5		720	289°30'	+19°30'	225.2	-217.7			
14		S			2.1		610	287°00'	+17°00'	176.6	+168.5		3380.4	49N
15		S			3.8		510	284°00'	+14°00'	119.7	+116.9		3328.8	50N
16		S			2.8		410	283°00'	+13°00'	89.9	+87.1		3299.0	51N

WORKED BY: \_\_\_\_\_

CHECKED BY: \_\_\_\_\_

# OVERLAND EXPLORATION SERVICES LTD.

CLIENT KEPP ADDISON PROJECT MAGUNDY R LINE NO. 172W DATE JUNE 19/70 BOOK 11  
 SURVEYOR J. KRISHN RODMAN W. WALLACHOW PARTY NO. \_\_\_\_\_ WEATHER P.O.C P.T.S. \_\_\_\_\_

LINE	B.S. OR F.S.	BEARING OF SIGHT	ROD-READING			DISTANCE		ANGLE OR BEAMAN			ELEV. DIFF.	H.I. 3211.9	ELEV.	STATION/REMARKS
			UPPER	LOWER	CENTRE	HALF	FULL							
1		S			6.7		300	280°00'	+10°00'	51.3	+44.6		3256.5	S2N
2		S			3.8		210	276°00'	+6°00'	21.8	+18.0		3229.9	S3W
3		S			6.8		110	276°00'	+6°00'	11.4	+4.6		3216.5	S4W
4		∏			5.0		0	-			-5.0		3206.9	S5W
5		N			15.0		55'	-			-15.0		3196.9	(Loc 154W + 60') S6W (50' EAST CREEK)
6														
7														
8														
9														
10														
11														
12														
13														
14														
15														
16														

WORKED BY: \_\_\_\_\_ CHECKED BY: \_\_\_\_\_

# OVERLAND EXPLORATION SERVICES LTD.

CLIENT KERR ADDISON PROJECT MAGUNDY R LINE NO. Loc. 56N DATE JUNE 19/70 BOOK 21  
 SURVEYOR J. KROHN RODMAN W. WALLACHOW PARTY NO. \_\_\_\_\_ WEATHER P.O.C. P.T.S. \_\_\_\_\_

LINE	B.S. OR F.S.	BEARING OF SIGHT	ROD-READING			DISTANCE		ANGLE OR BEAMAN			ELEV. DIFF.	H.I.	ELEV.	STATION/REMARKS
			UPPER	LOWER	CENTRE	HALF	FULL							
1	BS	E			127		130	-			+12.7			L 138W - 56N
2	CK	E			104		130	269°00'	-1°00'	2.3	+12.7			
3	⊙	W			3.1		125	-			-3.1			
4	CK	W			54		125	271°00'	+1°00'	2.2	-3.1			
5	BS	E			47		215	271°40'	+1°40'	6.3	-1.5			
6	CK	E			6.6		215	275°10'	+3°10'	8.1	-1.5			
7		E			8.4		55	-			-5.4			L 142W - 56N
8	⊙	W			14.1		170	-			-11.1			
9	CK	W			14.2		170	271°00'	+1°00'	3.0	-11.2			
10	BS	E			7.9		370	269°00'	-1°00'	6.4	+14.3			(No 2 95° 96' 141W) (No 1 97° 98' 140W)
11	CK	E			4.7		370	268°30'	-1°30'	9.7	+14.4			
12		E			11.9		305	267°00'	+3°00'	15.9	-27.8			(Loc 137 + 257) 2# 46W - 55N
13	⊙	W			15.1		110	-			-15.1			
14	CK	W			13.2		110	269°00'	-1°00'	1.9	-15.1			
15	BS	E			9.0		295	275°30'	+5°30'	28.2	-19.2			
16	CK	E			11.7		295	276°00'	+6°00'	30.7	-19.0			

WORKED BY: \_\_\_\_\_ CHECKED BY: \_\_\_\_\_

# OVERLAND EXPLORATION SERVICES LTD.

 PAGE 20

CLIENT KEPP ADDISON PROJECT MAGUADY R. LINE NO. 56 N DATE JUNE 1970 BOOK 21  
 SURVEYOR J. KROHN RODMAN W. WALLACHOW PARTY NO. \_\_\_\_\_ WEATHER P.O.C. P.T.S. \_\_\_\_\_

LINE	B.S. OR F.S.	BEARING OF SIGHT	ROD-READING			DISTANCE		ANGLE OR BEAMAN			ELEV. DIFF.	H.I.	ELEV.	STATION/REMARKS
			UPPER	LOWER	CENTRE	HALF	FULL							
1	O	W			13.0		16.0	261° 30'	-8° 30'	23.4	-36.4			
2	CK	W			11.6		16.0	261° 00'	-9° 00'	24.7	-36.3			
3	BS	E			9.4		115'	279° 30'	+9° 30'	18.7	-9.3			
4	CK	E			7.5		115'	278° 30'	+8° 30'	16.8	-9.3			
5		T			4.9		0	-			-4.9			(LOC. 147W-56N) L154W-56N
6	O	W			11.5		155'	264° 00'	-6° 00'	16.1	-27.6			CREEK
7	CK	W			14.2		155'	265° 00'	-5° 00'	13.4	-27.6			
8	BS	E			4.8		135'	258° 00'	-15° 00'	27.4	+32.2			
9	CK	E			6.3		135'	258° 40'	-11° 20'	26.0	+32.3			
10	O	W			12.5		110	283° 20'	+8° 20'	24.6	+12.1			
11	CK	W			13.7		110	284° 00'	+14° 00'	25.8	+12.1			
12	BS	E			2.3		130	262° 30'	-7° 30'	16.8	+19.1			
13	CK	E			3.4		130	263° 00'	-7° 00'	15.7	+19.1			
14	O	W			2.3		25'	-			-2.3			L162-55N
15	CK	W												(LOC. 150W+25' 56N)
16														

WORKED BY: \_\_\_\_\_

CHECKED BY: \_\_\_\_\_

# OVERLAND EXPLORATION SERVICES LTD.

CLIENT KERR ADDISON PROJECT MAGNODY R LINE NO. 162W DATE JUNE 19/76 BOOK 21

SURVEYOR J. KROHN RODMAN W. WALLACHOW PARTY NO. \_\_\_\_\_ WEATHER P.O.C. P.T.S. \_\_\_\_\_

LINE	B.S. OR F.S.	BEARING OF SIGHT	ROD-READING			DISTANCE		ANGLE OR BEAMAN			ELEV. DIFF.	H.I.	ELEV.	STATION/REMARKS
			UPPER	LOWER	CENTRE	HALF	FULL							
1	BS	N			8.8		480	262°00'	-8°00'	66.1	+74.9	3234.5	3157.6	L162W - 55N
2	CK	N			13.0		480	262°30'	-7°30'	62.2	+75.2			
3		N			12.6		380	258°30'	-11°30'	74.2	-84.8		3149.7	57N
4		N			10.1		280	255°00'	-15°00'	70.0	-80.1		3154.4	53N
5		N			13.6		180	251°30'	-18°30'	54.2	-67.8		3166.7	52N (DRY CREEK)
6	N	N			10.7		70	250°00'	-20°00'	22.5	-33.2		3201.3	51N
7		S			1.3		30	-			-1.3		3233.2	50N
8	O	S			2.8		130	286°00'	+16°00'	34.4	+31.6		3266.1	49N
9	CK	S			1.8		130	285°30'	+15°30'	33.5	+31.7			
10	BS	N			13.7		1080	253°00'	-17°00'	279.6	+292.3	3558.0		
11	CK	N			5.1		1080	255°30'	-17°30'	286.8	+291.9			
12		N			13.9		900	252°00'	-18°00'	264.5	-278.4		3279.6	48N
13		N			6.3		800	250°00'	-20°00'	257.1	-263.4		3294.6	47N (+50' DRY CREEK)
14		N			13.2		710	249°50'	-20°10'	259.8	-243.0		3315.0	46N
15		N			12.5		590	249°40'	-20°20'	192.2	-204.7		3353.3	45N
16		N			12.6		480	249°00'	-21°00'	160.4	-173.0		3385.0	44N

WORKED BY: \_\_\_\_\_ CHECKED BY: \_\_\_\_\_

# OVERLAND EXPLORATION SERVICES LTD.

CLIENT KERR Addison PROJECT MAGONDI R LINE NO. 162W DATE JUNE 19/70 BOOK 2)  
 SURVEYOR J. KROHN RODMAN W. WALLACHOW PARTY NO. \_\_\_\_\_ WEATHER P.O.C. P.T.S. \_\_\_\_\_

LINE	B.S. OR F.S.	BEARING OF SIGHT	ROD-READING			DISTANCE		ANGLE OR BEAMAN			ELEV. DIFF.	H.I. 3558.0	ELEV.	STATION/REMARKS
			UPPER	LOWER	CENTRE	HALF	FULL							
1		N			13.9		370	247°00'	-23°00'	133.1	-147.0		3411.0	43N
2		N			19.5		260	247°00'	-23°00'	93.5	-113.0		3445.0	45N
3		N			11.0		150	247°00'	-33°00'	54.0	-65.0		3493.0	41N
4		N			14.5		50	263°00'	-8°00'	6.9	-21.4		3536.6	40N
5	T	S			5.2		55	285°00'	+15°00'	13.8	+8.6		3566.6	39N
6		S			4.2		150	284°00'	+14°00'	35.2	+31.0		3589.0	38N
7		S			6.4		250	284°00'	+14°00'	58.7	+53.3		3610.3	37N
8	⊙	S			3.0		360	284°30'	+14°30'	87.3	+84.3		3642.3	36N
9	CK	S			6.2		360	285°00'	+15°00'	90.00	+84.8			
10	DS	N			13.5		1030	261°00'	-9°00'	159.1	+172.5	3814.6		
11	CK	N			7.5		1130	260°40'	-9°20'	164.8	+172.3			
12		N			11.6		920	261°00'	-9°00'	142.20	-153.8		3660.8	35N
13		N			11.1		820	261°00'	-9°00'	126.7	-137.8		3676.8	34N
14		N			13.7		710	261°00'	-9°00'	109.7	-133.4		3691.2	33N
15		N			10.4		610	260°00'	-10°00'	104.3	-124.7		3689.9	32N
16		N			13.9		510	259°30'	-10°30'	91.4	-105.3		3709.3	31N

WORKED BY: \_\_\_\_\_ CHECKED BY: \_\_\_\_\_

# OVERLAND EXPLORATION SERVICES LTD.

PAGE 23

CLIENT KERR ADDISON PROJECT MAGUNDY R LINE NO. 162 N DATE JUNE 19/70 BOOK 21  
 SURVEYOR J. KRÖHN RODMAN W. WALLACHOW PARTY NO. \_\_\_\_\_ WEATHER P.O.C. P.T.S. \_\_\_\_\_

LINE	B.S. OR F.S.	BEARING OF SIGHT	ROD-READING			DISTANCE		ANGLE OR BEAMAN			ELEV. DIFF.	H.I. 3814.6	ELEV.	STATION/REMARKS
			UPPER	LOWER	CENTRE	HALF	FULL							
1		N			15.0		410	259°30'	-10°30'	73.5	-88.5		3726.1	30N
2		N			14.0		310	260°00'	-10°00'	53.0	-67.2		3747.4	29N
3		N			11.2		210	260°00'	-10°00'	35.9	-47.1		3767.5	28N
4		N			9.5		100	260°00'	-10°00'	17.1	-26.6		3788.0	27N
5		T			5.1		0	-			-5.1		3809.5	26N
6		S			3.4		95	277°30'	+7°30'	19.1	+14.7		3829.3	25N
7		S			3.3		200	277°30'	+7°30'	25.9	+22.6		3837.2	24N
8	O	S			6.3		290	277°30'	+7°30'	37.5	+31.2		3845.8	23N
9	CK	S			8.8		290	278°00'	+8°00'	40.0	+31.2			
10	BS	N			12.6		530	263°00'	-7°00'	64.1	+76.7	3922.5		
11	CK	N			8.1		530	262°30'	-7°30'	68.6	+76.7			
12		N			13.3		430	262°00'	-8°00'	59.1	-72.4		3850.1	22N
13		N			12.4		330	260°30'	-9°30'	53.7	-66.1		3856.4	21N
14		N			8.4		230	260°30'	-9°30'	37.4	-45.8		3876.7	20N
15		N			14.3		130	264°00'	-6°00'	13.5	-27.9		3894.7	19N
16	T	N			8.7		30	-			-8.7		3913.8	18N

WORKED BY: \_\_\_\_\_

CHECKED BY: \_\_\_\_\_

# OVERLAND EXPLORATION SERVICES LTD.

PAGE 24

CLIENT KERR ADDISON PROJECT MAGUNDY R LINE NO. 163N DATE JUNE 19/70 BOOK 21

SURVEYOR J. KROHN RODMAN W. WALLACE How PARTY No. \_\_\_\_\_ WEATHER P.O.C. P.T.S. \_\_\_\_\_

LINE	B.S. OR F.S.	BEARING OF SIGHT	ROD-READING			DISTANCE		ANGLE OR BEAMAN			ELEV. DIFF.	H.I.	ELEV.	STATION/REMARKS
			UPPER	LOWER	CENTRE	HALF	FULL							
1	A	S			3.0		70	172°00'	+3°00'	5.4	-0.6	3922.5	3921.6	17N
2		S			4.1		170	272°00'	+3°00'	5.9	+1.8		3924.3	16N
3		S			9.6		270	270°00'	+3°00'	9.4	-0.2		3922.3	15N
4		S			19.8		370	270°00'	+3°00'	12.9	-6.9		3916.6	14N
5														
6														
7														
8														
9														
10														
11														
12														
13														
14														
15														
16														

WORKED BY: \_\_\_\_\_ CHECKED BY: \_\_\_\_\_

# OVERLAND EXPLORATION SERVICES LTD.

CLIENT KERR ADDISON PROJECT MAGUNDRY R. LINE NO. 154W DATE JUNE 19/70 BOOK 21  
 SURVEYOR J. KROHN RODMAN W. WALLACHOW PARTY NO. \_\_\_\_\_ WEATHER P.O.C. P.T.S. \_\_\_\_\_

LINE	B.S. OR F.S.	BEARING OF SIGHT	ROD-READING			DISTANCE		ANGLE OR BEAMAN			ELEV. DIFF.	H.I. 4007.8	ELEV.	STATION/REMARKS
			UPPER	LOWER	CENTRE	HALF	FULL							
1		S			10.0		200	268°30'	-1°40'	5.8	-15.8		3992.0	2154W - 14N
2		S			5.9		100	-			-5.9		4001.9	15N
3		T			5.1		-	-			-6.1		4002.7	16N
4		N			5.9		100	-			-5.9		4001.9	17N
5		N			9.2		310	-			-9.2		3998.6	18N
6	0	N			7.4		295	268°30'	-1°40'	8.6	-16.0		3991.8	19N
7	OK	N			10.8		345	269°00'	-1°00'	5.2	-16.0			
8	BS	S			8.3		330	280°00'	+10°00'	56.4	-48.1	3943.7		
9	OK	S			11.3		330	280°30'	+10°30'	59.1	-47.8			
10		S			4.3		240	280°00'	+10°00'	41.0	+36.7		3980.4	20N
11		S			3.7		150	278°00'	+8°00'	20.7	+17.6		3960.7	21N
12	T	S			4.1		60	278°00'	+8°00'	8.3	+4.2		3947.9	22N
13		N			11.8		70	-			-11.8		3931.9	23N
14		N			13.4		130	261°40'	-8°30'	17.6	-31.0		3912.7	24N
15		N			14.3		220	261°30'	-8°30'	32.2	-46.5		3897.2	25N
16		N			13.1		310	262°30'	-7°30'	40.1	-53.2		3890.5	26N

WORKED BY: \_\_\_\_\_ CHECKED BY: \_\_\_\_\_

# OVERLAND EXPLORATION SERVICES LTD.

CLIENT KERR ADDISON PROJECT MAGUNDY R. LINE No. 154W DATE JUNE 19/70 PAGE 26  
 SURVEYOR J. KROHN RODMAN W. WALLACHOW PARTY No. \_\_\_\_\_ WEATHER P.O.C. BOOK 21 P.T.S. \_\_\_\_\_

LINE	B.S. OR F.S.	BEARING OF SIGHT	ROD-READING			DISTANCE		ANGLE OR BEAMAN			ELEV. DIFF.	H.I.	ELEV.	STATION/REMARKS
			UPPER	LOWER	CENTRE	HALF	FULL							
1		N			12.6		400	262°30'	-7°30'	57.8	-64.4		3879.3	27N
2	0	N			14.5		480	262°20'	-7°40'	63.5	-78.0		3865.7	28N
3	CK	N			10.3		480	261°58'	-8°10'	67.1	-77.4			
4														
5														
6														
7														
8														
9														
10														
11														
12														
13														
14														
15														
16														

WORKED BY: \_\_\_\_\_ CHECKED BY: \_\_\_\_\_

# OVERLAND EXPLORATION SERVICES LTD.

CLIENT KERR ADDISON PROJECT MAGUNDY R. LINE NO. 146W DATE JUNE 19/70 PAGE 27  
 SURVEYOR J. KROHN RODMAN W. WALLACHOW PARTY NO. \_\_\_\_\_ WEATHER P.O.C. BOOK 24  
 P.T.S. \_\_\_\_\_

LINE	B.S. OR F.S.	BEARING OF SIGHT	ROD - READING			DISTANCE		ANGLE OR BEAMAN			ELEV. DIFF.	H.I.	ELEV.	STATION/REMARKS
			UPPER	LOWER	CENTRE	HALF	FULL							
1	B.S	N			11.2		580	259° 30'	-10° 40'	105.6	+116.8	4028.8	3912.0	38N
2	CK	N			7.8		580	259° 00'	-11° 00'	108.6	+116.4			
3		N			10.3		500	259° 00'	-11° 00'	93.6	-103.9		3924.9	27N
4		N			11.3		410	269° 00'	-11° 00'	76.8	-88.1		3940.7	26N
5		N			10.4		320	259° 00'	-11° 00'	59.9	-70.3		3958.5	25N
6		N			11.5		230	259° 00'	-11° 00'	43.1	-54.6		3974.2	24N
7		N			13.8		140	262° 00'	-9° 00'	19.3	-33.1		3995.7	23N
8		N			12.9		40	-			-12.9		4015.9	22N
9		S			2.9		50	275° 00'	+5° 00'	4.3	+1.4		4030.2	21N
10		S			3.3		160	275° 00'	+5° 00'	13.9	+10.6		4039.4	20N
11	O	S			5.8		255	275° 00'	+5° 00'	22.1	+16.3		4045.1	19N
12	CK	S			8.0		255	275° 30'	+5° 30'	24.2	+16.2			
13	B.S	N			8.1		200	-			+8.1	4053.2		
14	CK	N			9.8		200	270° 30'	+0° 30'	1.7	+8.1			
15		N			5.1		100	-			-5.1		4048.1	18N
16		N			5.3		0	-			-5.3		4047.9	17N

WORKED BY: \_\_\_\_\_ CHECKED BY: \_\_\_\_\_

# OVERLAND EXPLORATION SERVICES LTD.

CLIENT KERR ADDISON PROJECT MAGUNDY R. LINE NO. 146W DATE JUNE 19/70 PAGE 28  
 SURVEYOR J. KROHN RODMAN W. WALLACHOW PARTY No. \_\_\_\_\_ WEATHER P.O.C. BOOK 21  
 P.T.S. \_\_\_\_\_

LINE	B.S. OR F.S.	BEARING OF SIGHT	ROD-READING			DISTANCE		ANGLE OR BEAMAN			ELEV. DIFF.	H.I. 4053.2	ELEV.	STATION/REMARKS
			UPPER	LOWER	CENTRE	HALF	FULL							
1		S			9.4		90				-9.4	4043.8	16 N	
2		S			12.2		190	268°00'	-3°00'	6.6	-18.8	4034.4	15 N	
3		S			13.1		280	266°00'	-4°00'	19.5	-32.6	4020.6	14 N	
4														
5														
6														
7														
8														
9														
10														
11														
12														
13														
14														
15														
16														

WORKED BY: \_\_\_\_\_ CHECKED BY: \_\_\_\_\_

# OVERLAND EXPLORATION SERVICES LTD.

CLIENT KERR ADDISON PROJECT MAGUNDY R. LINE NO. 143W DATE JUNE 19/70 BOOK 21  
 SURVEYOR J. KROHN RODMAN W. WALLACHOW PARTY NO. \_\_\_\_\_ WEATHER P.O.C. P.T.S. \_\_\_\_\_

LINE	B.S. OR F.S.	BEARING OF SIGHT	ROD-READING			DISTANCE		ANGLE OR BEAMAN			ELEV. DIFF.	H.I.	ELEV.	STATION/REMARKS	
			UPPER	LOWER	CENTRE	HALF	FULL								
1		S			88		500	266° 10'	-4° 00'	37.8	-43.6	4038.2	3994.6	14N	
2		S			140		400	267° 00'	-3° 00'	20.9	-34.9		4003.3	15N	
3		S			140		310	268° 00'	-3° 00'	10.8	-24.8		4013.4	16N	
4		S			143		310	269° 10'	-1° 00'	3.7	-18.6		4020.2	17N	
5		S			11.7		130	-			-11.7		4026.5	18N	
6	+	S			60		40	-			-6.0		4032.2	19N	
7		N			43		70	-			-4.3		4033.9	20N	
8		N			5.8		170	-			-5.8		4032.4	21N	
9	0	N			10.3		250	-			-10.3		4027.9	22N	
10	Ck	N			12.5		250	270° 30'	+0° 30'	2.2	-10.3				
11	Bs	S			4.4		465	274° 30'	+4° 30'	36.4	-31.8		3996.1		
12	Ck	S			8.7		465	275° 00'	+5° 00'	40.3	-31.6				
13		S			5.5		380	274° 00'	+4° 00'	26.4	+20.9			4017.0	23N
14		S			1.2		200	-			-1.2			3994.9	24N
15		S			6.6		100	-			-6.6			3989.5	25N
16		+			5.0		0	-			-5.0			3991.1	26N

WORKED BY: \_\_\_\_\_

CHECKED BY: \_\_\_\_\_

# OVERLAND EXPLORATION SERVICES LTD.

CLIENT KERR ADDISON PROJECT MAGUNDY R. LINE NO. 142 W DATE JUNE 19/70 BOOK 21  
 SURVEYOR J. KROHN RODMAN W. WALLACHON PARTY No. \_\_\_\_\_ WEATHER P.O.C. P.T.S. \_\_\_\_\_

LINE	B.S. OR F.S.	BEARING OF SIGHT	ROD-READING			DISTANCE		ANGLE OR BEAMAN			ELEV. DIFF.	H.I.	ELEV.	STATION/REMARKS
			UPPER	LOWER	CENTRE	HALF	FULL							
1		N			14.8		90	268° 30'	-1° 30'	2.4	-17.2		3978.9	27N
2	0	N			10.9		170	264° 00'	-6° 00'	17.7	-28.6		3967.5	28N
3	CK	N			12.4		170	264° 30'	-5° 30'	16.2	-28.6			
4														
5														
6														
7														
8														
9														
10														
11														
12														
13														
14														
15														
16														

WORKED BY: \_\_\_\_\_ CHECKED BY: \_\_\_\_\_

# OVERLAND EXPLORATION SERVICES LTD.

CLIENT KERR ADDISON PROJECT MAGUNDY R LINE NO. 138W DATE JUNE 19/70 BOOK 21  
 SURVEYOR J. KRÖHN RODMAN W. WALLACHOW PARTY NO. \_\_\_\_\_ WEATHER P.O.C. P.T.S. \_\_\_\_\_

LINE	B.S. OR F.S.	BEARING OF SIGHT	ROD-READING			DISTANCE		ANGLE OR BEAMAN			ELEV. DIFF.	H.I.	ELEV.	STATION/REMARKS
			UPPER	LOWER	CENTRE	HALF	FULL							
1	B.S	N			13.9		110	263°00'	-7°00'	13.3	+27.2	4027.8	4000.6	38N
2	CK	N			12.9		110	265°30'	-7°30'	14.2	+27.1			
3	T	N			10.9		40	-			-10.9		4016.9	37N
4		S			5.5		80	-			-5.5		4022.3	36N
5	O	S			10.0		190	-			-10.0		4017.8	35N
6	CK	S			11.6		190	278°30'	+6°30'	1.7	-9.9			34N
7	B.S	BN			10.6		460	268°40'	+1°20'	10.7	+21.3	4039.1		32W
8	CK	N			13.4		460	269°00'	-1°00'	8.1	+31.4			
9		N			13.4		370	268°40'	-1°30'	8.6	-22.0		4017.1	24N
10		N			12.5		360	268°40'	-1°30'	6.1	-18.6		4020.5	23N
11		N			12.1		160	-			-12.1		4027.0	22N
12	T	N			5.8		70	-			-5.8		4033.3	21N
13		S			5.2		30	-			-5.2		4033.9	20N
14	O	S			7.3		130	-			-7.3		4031.8	19N
15	CK	S			8.4		130	276°30'	+6°30'	1.1	-7.3			
16														

WORKED BY: \_\_\_\_\_ CHECKED BY: \_\_\_\_\_

# OVERLAND EXPLORATION SERVICES LTD.

PAGE 32

CLIENT KERR ADDISON PROJECT MAGUNDY R. LINE NO. 138W DATE JUN 19/20 BOOK 21  
 SURVEYOR J. KROHN RODMAN W. WALLACHOW PARTY No. \_\_\_\_\_ WEATHER P.O.C. P.T.S. \_\_\_\_\_

LINE	B.S. OR F.S.	BEARING OF SIGHT	ROD-READING			DISTANCE		ANGLE OR BEAMAN			ELEV. DIFF.	H.I.	ELEV.	STATION/REMARKS
			UPPER	LOWER	CENTRE	HALF	FULL							
1	B.S	N			7.8		200	274°30'	+4°30'	15.6	-7.8	4024.0		
2	CK	N			9.5		200	275°00'	+5°00'	17.4	-7.9			
3		N			6.3		100	275°00'	+5°00'	8.7	+2.4		4026.4 18 N	
4		T			5.0		0	-			-5.6		4019.0 17 N	
5		S			6.4		100	264°00'	-6°00'	10.4	-16.8		4007.2 16 N	
6		S			8.1		190	264°00'	-6°00'	19.8	-27.9		3996.1 15 N	
7		S			8.5		290	264°00'	-6°00'	30.2	-38.7		3985.3 14 N	
8														
9														
10														
11														
12														
13														
14														
15														
16														

WORKED BY: \_\_\_\_\_ CHECKED BY: \_\_\_\_\_

# OVERLAND EXPLORATION SERVICES LTD.

CLIENT KERR ADDISON PROJECT MAGUNDY R. LINE NO. 146 W DATE JUNE 20/70 BOOK 21  
 SURVEYOR J. KROHN RODMAN W. WALLACHOW PARTY NO. \_\_\_\_\_ WEATHER P.O.C. P.T.S. \_\_\_\_\_

LINE	B.S. OR F.S.	BEARING OF SIGHT	ROD-READING			DISTANCE		ANGLE OR BEAMAN			ELEV. DIFF.	H.I.	ELEV.	STATION/REMARKS
			UPPER	LOWER	CENTRE	HALF	FULL							
1	BS	S			6.4		500	280°10'	+16°10'	86.9	-80.5	3830.6	3912.0	28 N
2	CK	S			9.6		500	280°40'	+10°40'	91.0	-81.4			
3		S			6.1		400	280°10'	+10°10'	69.5	+63.4	3894.0		29 N
4		S			7.5		300	280°10'	+10°10'	52.1	+44.6	3875.2		30 N
5		S			3.7		200	280°10'	+10°10'	34.8	+31.1	3861.7		31 N
6		S			3.4		100	280°10'	+10°10'	17.4	+14.0	3844.6		32 N
7		T			5.4		0	-			-5.4	3825.2		33 N
8		N			4.6		100	256°30'	-13°30'	22.7	-27.3	3803.3		34 N
9		N			5.3		200	252°00'	-14°00'	47.0	-53.3	3778.3		35 N
10	0	N			8.7		305	256°00'	-14°00'	71.6	-80.3	3750.3		36 N
11	CK	N			11.5		305	256°30'	-15°30'	69.2	-80.7			
12	BS	S			4.8		610	284°10'	+14°10'	144.9	+110.0			
13	CK	S			10.1		610	284°40'	+14°40'	149.5	-139.4	3610.9		
14		S			4.1		500	284°00'	+14°00'	117.4	+113.3	3724.2		37 N
15		S			2.4		400	283°00'	+13°00'	87.7	+85.3	3696.2		38 N
16		S			6.4		300	282°30'	+12°30'	63.4	+57.0	3667.9		39 N

WORKED BY: \_\_\_\_\_ CHECKED BY: \_\_\_\_\_

# OVERLAND EXPLORATION SERVICES LTD.

CLIENT KERR ADDISON PROJECT MAGUNDY R LINE NO. 146W DATE JUNE 30/70 BOOK 21  
 SURVEYOR J. KROHN RODMAN W. WALLACHOW PARTY NO. \_\_\_\_\_ WEATHER P.O.C. P.T.S. \_\_\_\_\_

LINE	B.S. OR F.S.	BEARING OF SIGHT	ROD-READING			DISTANCE		ANGLE OR BEAMAN			ELEV. DIFF.	H.I.	ELEV.	STATION/REMARKS
			UPPER	LOWER	CENTRE	HALF	FULL							
1		S			5.8		200	281°00'	+11°00'	37.5'	+31.7	3610.9	3642.6	40N
2		S			4.6		188	281°00'	+11°00'	18.7	+14.1		3625.0	41N
3		T			5.0		0	-			-5.6		3605.9	42N
4		N			13.8		100	261°00'	-9°00'	15.5'	-29.3		3581.6	43N
5		N			14.4		200	258°40'	-11°30'	38.5'	-55.9		3558.0	44N
6	O	N			14.1		325'	258°30'	-11°40'	44.6	-58.7			
7	OK	N			12.1		225'	257°50'	-12°10'	46.4	-58.5		3552.4	
8	BS	S			6.9		180	297°00'	+27°00'	72.8	-65.9			
9	OK	S			8.5		180	297°30'	+27°30'	73.7	-65.2	3487.2		
10		S			5.3		100	297°30'	+27°30'	41.0	+35.7		3522.9	45N
11		T			5.2		-	-			-5.2		3482.0	46N(75'W K3-4-3515)
12		N			12.0		100	243°00'	-27°00'	40.5'	-52.5'		3434.7	47N
13		N			13.3		220	242°00'	-28°00'	91.1	-104.4		3382.8	48N
14		N			14.5		340	243°30'	-26°40'	136.4	-150.9		3336.3	49N
15		N			14.0		450	245°00'	-25°00'	172.5'	-184.5'		3302.7	50N
16		N			8.7		550	246°00'	-24°00'	204.4	-213.1		3274.1	51N

WORKED BY: \_\_\_\_\_ CHECKED BY: \_\_\_\_\_

# OVERLAND EXPLORATION SERVICES LTD.

CLIENT KERR ADDISON PROJECT MAGUNDY R LINE NO. 146W DATE JUNE 20/70 PAGE 35  
 SURVEYOR J. KROHN RODMAN W. WALLACHOW PARTY NO. \_\_\_\_\_ WEATHER P.O.C. BOOK 21  
 P.T.S. \_\_\_\_\_

LINE	B.S. OR F.S.	BEARING OF SIGHT	ROD-READING			DISTANCE		ANGLE OR BEAMAN			ELEV. DIFF.	H.I. 3487.2	ELEV.	STATION/REMARKS
			UPPER	LOWER	CENTRE	HALF	FULL							
1		N			14.4		680	247°00'	-33°00'	253.8	-248.2		3259.0	53N
2		N			13.4		750	247°38'	-22°10'	262.1	-275.5		3211.7	53N
3		N			13.7		860	249°38'	-20°10'	279.3	-293.0		3194.2	54N
4		N			2.1		1000	257°10'	-18°38'	305.8	-307.6		3179.6	55N
5	OK	N			6.5'		1000	257°25'	-18°35'	302.1	-308.6			
6														
7														
8														
9														
10														
11														
12														
13														
14														
15														
16														

WORKED BY: \_\_\_\_\_ CHECKED BY: \_\_\_\_\_

# OVERLAND EXPLORATION SERVICES LTD.

CLIENT KERR ADDISON PROJECT MAGUNDY R LINE NO. W154 DATE JUNE 20/70 BOOK 21  
 SURVEYOR J. KROHN RODMAN W. WALLACHEN PARTY NO. \_\_\_\_\_ WEATHER P.O.C. P.T.S. \_\_\_\_\_

LINE	B.S. OR F.S.	BEARING OF SIGHT	ROD-READING			DISTANCE		ANGLE OR BEAMAN			ELEV. DIFF.	H.I.	ELEV.	STATION/REMARKS
			UPPER	LOWER	CENTRE	HALF	FULL							
1	BS	N			9.1		165	258° 30'	-11° 30'	31.4	+40.5	3163.8	3122.3	56N
2	CK	N			10.6		165	259° 00'	-11° 00'	30.9	+41.5			
3		N			12.2		100	262° 00'	-8° 00'	13.8	-26.0		3137.8	55N
4		T			4.9		0	-			-4.9		3158.9	54N DRY CREEK
5		S			5.9		95	276° 00'	+6° 00'	9.9	+4.0		3167.8	53N
6		S			4.8		270	279° 00'	+9° 00'	30.9	+26.1		3189.9	52N
7	0	S			5.0		300	286° 00'	+16° 00'	79.5	+74.5		3238.3	51N
8	CK	S			7.6		300	286° 30'	+16° 30'	81.7	+77.1			
9	BS	N			3.6		880	258° 30'	-19° 30'	27.9	+28.5			
10	CK	N			11.3		880	251° 00'	-19° 00'	27.9	+282.2	3520.5		
11		N			12.3		760	257° 00'	-20° 00'	24.3	-256.5		3264.0	50N
12		N			10.8		660	249° 00'	-21° 00'	22.8	-231.6		3288.9	49N
13		N			12.1		560	248° 00'	-23° 00'	19.5	-266.6		3313.9	48N
14		N			13.9		460	247° 10'	-25° 50'	17.5	-184.4		3336.1	47N
15		N			13.4		350	246° 00'	-25° 00'	13.4	-143.5		3377.0	46N
16		N			13.9		260	242° 00'	-28° 00'	107.8	-121.7		3398.8	45N

WORKED BY: \_\_\_\_\_ CHECKED BY: \_\_\_\_\_

# OVERLAND EXPLORATION SERVICES LTD.

PAGE 37

CLIENT KERR ADDISON PROJECT MAGUNDY R. LINE NO. 154W DATE JUNE 20/70 BOOK 21  
 SURVEYOR J. KROHN RODMAN W. WALLACHOW PARTY NO. \_\_\_\_\_ WEATHER P.O.C. P.T.S. \_\_\_\_\_

LINE	B.S. OR F.S.	BEARING OF SIGHT	ROD-READING			DISTANCE		ANGLE OR BEAMAN			ELEV. DIFF.	H.I. 3520.5	ELEV.	STATION/REMARKS
			UPPER	LOWER	CENTRE	HALF	FULL							
1		N			124		140	243°00'	-28°00'	58.0	-70.4		3450.1	44N
2		N			147		30	263°00'	-7°00'	3.6	-18.3		3502.2	43N
3		S			38		70	286°00'	+16°00'	18.6	+14.8		3535.3	42N
4		S			9.3		180	287°00'	+17°00'	50.3	+46.0		3561.5	41N
5		S			8.3		270	387°00'	+17°00'	75.5	+68.2		3588.7	40N
6		S			4.9		370	387°30'	+17°30'	106.1	+101.2		3621.7	39N
7	O	S			4.5		470	288°00'	+18°00'	140.3	+135.8		3656.3	38N
8	OK	S			10.1		470	289°00'	+19°00'	144.7	+139.6			
9	BS	N			6.5		1020	258°00'	-13°00'	207.5	+214.0			
10	OK	N			12.4		1020	258°20'	-11°40'	202.0	+214.4	3870.7		
11		N			4.9		910	358°00'	-13°00'	185.0	-189.9		3680.8	37N
12		N			3.9		810	258°00'	-13°00'	164.7	-168.6		3702.1	36N
13		N			12.9		710	258°30'	-11°30'	138.8	-151.7		3719.0	35N
14		N			10.5		610	258°00'	-13°00'	124.0	-134.5		3736.2	34N
15		N			12.7		510	258°00'	-12°00'	103.7	-116.4		3754.3	33N
16		N			11.8		400	258°00'	-12°00'	81.3	-93.1		3777.6	32N

WORKED BY: \_\_\_\_\_

CHECKED BY: \_\_\_\_\_

# OVERLAND EXPLORATION SERVICES LTD.

CLIENT KERR ADDISON PROJECT MAGUNDY R LINE NO. 154W DATE JUNE 30/90 BOOK 21  
 SURVEYOR J. KROHN RODMAN W. WALLACHOW PARTY NO. \_\_\_\_\_ WEATHER P.O.C. P.T.S. \_\_\_\_\_

LINE	B.S. OR F.S.	BEARING OF SIGHT	ROD-READING			DISTANCE		ANGLE OR BEAMAN			ELEV. DIFF.	H.I. 3870.7	ELEV.	STATION/REMARKS
			UPPER	LOWER	CENTRE	HALF	FULL							
1		N			7.6		300	258°00'	-12°00'	61.0	-68.6		3802.1	31N
2		N			8.3		200	258°00'	-13°00'	40.7	-49.6		3821.7	30N
3		N			14.7		110	264°00'	-6°00'	10.4	-25.1		3845.6	29N
4		T			5.0		0	-			-5.0		3965.7	28N
5														
6														
7														
8														
9														
10														
11														
12														
13														
14														
15														
16														

WORKED BY: \_\_\_\_\_ CHECKED BY: \_\_\_\_\_

# OVERLAND EXPLORATION SERVICES LTD.

CLIENT KERR ADDISON PROJECT MAGUNDY R. LINE NO. 166W DATE JUNE 20/90 BOOK 21  
 SURVEYOR J. KROHN RODMAN W. WALLACHOW PARTY NO. \_\_\_\_\_ WEATHER P.O.C. P.T.S. \_\_\_\_\_

LINE	B.S. OR F.S.	BEARING OF SIGHT	ROD-READING			DISTANCE		ANGLE OR BEAMAN			ELEV. DIFF.	H.I. <u>38429</u>	ELEV.	STATION/REMARKS
			UPPER	LOWER	CENTRE	HALF	FULL							
1		S			12.1		690	274°10'	+4°10'	50.0	+37.9		3880.8	14N
2		S			4.4		590	274°10'	+4°10'	42.7	+38.3		3881.2	15N
3		S			4.1		<del>490</del>	274°10'	+4°10'	35.5	+31.4		3874.3	16N
4		S			3.8		390	273°30'	+3°30'	23.8	+20.0		3862.9	17N
5		S			1.7		300	273°00'	+2°00'	10.5	+8.8		3851.7	18N
6		S			4.1		300	271°00'	+1°00'	3.5	-0.6		3842.3	19N
7		S			3.6		100	-			-3.6		3839.3	20N
8		T			5.1		0	-			-5.1		3837.8	21N
9		N			13.9		100	-			-13.9		3829.0	22N
10		N			13.8		210	266°30'	-3°30'	11.0	-24.8		3818.1	23N
11	O	N			9.6		310	264°20'	-5°46'	30.5	-40.1		3802.8	24N
12	CK	N			13.2		310	265°00'	-5°00'	26.9	-40.1			
13	BS	S			9.9		900	279°15'	+9°15'	142.8	-132.9	<u>3669.9</u>		
14	CK	S			13.9		900	279°30'	+9°30'	146.5	-132.6			
15		S			8.8		800	279°00'	+9°00'	123.6	+114.8		3784.7	25N
16		S			13.0		700	279°00'	+9°00'	108.2	+95.2		3765.1	26N

WORKED BY: \_\_\_\_\_ CHECKED BY: \_\_\_\_\_

# OVERLAND EXPLORATION SERVICES LTD.

CLIENT KERR ADDISON PROJECT MAGUNDY R LINE NO. 166 W DATE JUNE 20/70 BOOK 21  
 SURVEYOR J. KROHN RODMAN W. WALLACHOW PARTY NO. \_\_\_\_\_ WEATHER P.O.C. P.T.S. \_\_\_\_\_

LINE	B.S. OR F.S.	BEARING OF SIGHT	ROD-READING			DISTANCE		ANGLE OR BEAMAN			ELEV. DIFF.	H.I.	ELEV.	STATION/REMARKS
			UPPER	LOWER	CENTRE	HALF	FULL							
1		S			10.8		590	278° 10'	+8° 10'	83.0	+75.2	3669.9	3742.1	27N
2		S			4.3		490	276° 30'	+6° 30'	55.1	+50.8		3720.7	28N -
3		S			5.3		400	275° 30'	+5° 30'	38.2	+32.9		3702.8	29N
4		S			3.5		300	275° 00'	+5° 00'	28.6	+25.1		3695.0	30N
5		S			8.1		200	275° 00'	+5° 00'	19.1	+11.6		3680.9	31N
6		S			3.2		100	273° 00'	+3° 00'	5.2	+2.6		3671.9	32N
7		T			5.0		0	-			-5.6		3664.9	33N
8		N			15.7		100	268° 00'	-2° 00'	3.5	-17.2		3652.7	34N
9	6	N			7.8		200	263° 00'	-7° 00'	24.2	-32.0		3637.9	35N
10	CK	N			11.4		200	264° 00'	-6° 00'	26.8	-32.0			
11	BS	S			3.6		890	283° 30'	+15° 20'	227.0	-223.4	3415.1		
12	CK	S			8.6		890	282° 40'	+15° 40'	231.4	-223.8			
13		S			3.5		760	284° 30'	+14° 30'	144.2	+180.7		3595.8	36N
14		S			5.2		660	284° 30'	+14° 30'	159.9	+154.7		3569.8	37N
15		S			1.4		570	284° 00'	+14° 00'	133.8	+132.4		3547.5	38N
16		S			1.8		460	283° 20'	+13° 20'	96.0	+94.2		3509.3	39N

WORKED BY: \_\_\_\_\_ CHECKED BY: \_\_\_\_\_

# OVERLAND EXPLORATION SERVICES LTD.

CLIENT KERR ADDISON PROJECT MAGUNDY R. LINE NO. 166W DATE JUNE 20/70 BOOK 21  
 SURVEYOR J. KROHN RODMAN W. WALLACHOW PARTY NO. \_\_\_\_\_ WEATHER P.O.C. P.T.S. \_\_\_\_\_

LINE	B.S. OR F.S.	BEARING OF SIGHT	ROD-READING			DISTANCE		ANGLE OR BEAMAN			ELEV. DIFF.	H.I.	ELEV.	STATION/REMARKS
			UPPER	LOWER	CENTRE	HALF	FULL							
1		S			1.4		360	278°30'	+8°30'	52.6	+50.8	3415.1	40N	
2		S			7.5		260	275°00'	+5°00'	22.4	+18.1	3433.2	41N	
3		S			8.5		760	-			-8.5	3406.6	42N	
4	T	S			8.4		60	-			-8.4	3406.7	43N	
5		N			13.2		40	-			-13.2	3401.9	44N	
6	O	N			13.4		140	257°46'	-15°20'	29.2	-42.6	3372.7	45N	
7	CK	N			11.7		140	257°00'	-13°00'	30.7	-42.4			
8	BS	S			4.4		1050	279°00'	+9°00'	163.3	-157.9	3214.8		
9	CK	S			10.5		1050	279°20'	+9°20'	168.0	-157.5			
10		S			2.8		950	277°10'	+7°10'	117.6	+114.8	3329.6	46N	
11		S			7.8		850	275°00'	+5°00'	73.9	+67.0	3281.8	47N	
12		S			2.8		750	273°10'	+3°10'	41.4	+38.6	3253.4	48N	
13		S			5.9		650	273°00'	+3°00'	34.6	+28.1	3242.9	49N	
14		S			6.7		560	-			-6.7	3208.1	50N	
15		S			13.4		470	268°30'	-10°30'	22.3	-35.7	3179.1	51N	
16		S			12.1		360	267°00'	-8°00'	19.8	-30.9	3183.9	52N	

WORKED BY: \_\_\_\_\_ CHECKED BY: \_\_\_\_\_

# OVERLAND EXPLORATION SERVICES LTD.

CLIENT KERR ADDISON PROJECT MAGNADY R. LINE No. 166W DATE JUNE 20/70 BOOK 21  
 SURVEYOR J. KROHN RODMAN W. WALLACHOW PARTY No. \_\_\_\_\_ WEATHER P.O.C. P.T.S. \_\_\_\_\_

LINE	B.S. OR F.S.	BEARING OF SIGHT	ROD-READING			DISTANCE		ANGLE OR BEAMAN			ELEV. DIFF.	H.I.	ELEV.	STATION/REMARKS
			UPPER	LOWER	CENTRE	HALF	FULL							
1		S			13.2		370	26° 00'	-5° 00'	53.4	-35.6	2214.8	3179.2	53N
2		S			14.7		170	26° 00'	-5° 00'	14.8	-29.5		3185.3	54N
3		π			5.0		0	-			-5.0		3209.7	55N (Loc 157W + 75') 56N
4														
5														
6														
7														
8														
9														
10														
11														
12														
13														
14														
15														
16														

WORKED BY: \_\_\_\_\_ CHECKED BY: \_\_\_\_\_

# OVERLAND EXPLORATION SERVICES LTD.

PAGE 43

CLIENT KERR ADDISON PROJECT MAGUNDY R. LINE NO. 56N DATE JUNE 20/70 BOOK 21  
 SURVEYOR J. KROHN RODMAN W. WALLACHOW PARTY NO. \_\_\_\_\_ WEATHER P.O.C. P.T.S. \_\_\_\_\_

LINE	B.S. OR F.S.	BEARING OF SIGHT	ROD-READING			DISTANCE		ANGLE OR BEAMAN			ELEV. DIFF.	H.I.	ELEV.	STATION/REMARKS
			UPPER	LOWER	CENTRE	HALF	FULL							
1	BS	E			3.3		190	265°30'	-4°30'	14.9	+18.3			162W - 55N
2	CK	E			6.7		190	266°30'	-3°30'	11.6	+18.3			154W No 1 127#128
3	O	W			2.7		200	273°20'	+3°20'	11.6	+8.9			155W No 2 97#98
4	CK	W			5.0		200	274°00'	+4°00'	13.9	+8.9			
5	BS	E			3.0		155'	261°00'	-9°00'	24.0	+27.0			
6	CK	E			4.4		155'	261°30'	-8°30'	22.7	+27.1			
7		∩			5.2		0	-			-5.2			2166W - 55N
8	O	W			3.9		140	273°30'	+3°30'	8.5	+4.6			
9	CK	W			5.1		140	274°00'	+4°00'	9.7	+4.6			
10	BS	E			5.3		120	-			+5.3			
11	CK	E			6.3		120	270°30'	+0°30'	1.1	+5.2			
12	O	W			4.6		200	265°00'	-5°00'	17.4	-22.0			
13	CK	W			6.4		200	265°30'	-4°30'	15.6	-22.0			
14	BS	E			9.0		280	272°40'	+3°40'	13.0	-4.0			
15	CK	E			10.6		280	273°00'	+3°00'	14.6	-4.0			
16		∩			5.0		0	-			-5.0			2174-55N (LOC 165 W + 101) 56N

WORKED BY: \_\_\_\_\_ CHECKED BY: \_\_\_\_\_

# OVERLAND EXPLORATION SERVICES LTD.

CLIENT KERR ADDISON PROJECT MAGNUDY R LINE NO. 174 W DATE JUNE 20/70 BOOK 21  
 SURVEYOR J. KROHN RODMAN W. WALLACHOW PARTY NO. \_\_\_\_\_ WEATHER P.O.C. P.T.S. \_\_\_\_\_

LINE	B.S. OR F.S.	BEARING OF SIGHT	ROD-READING			DISTANCE		ANGLE OR BEAMAN			ELEV. DIFF.	H.I.	ELEV.	STATION/REMARKS
			UPPER	LOWER	CENTRE	HALF	FULL							
1	BS.	T			50		0	-			+50	3198.6	3192.6	55N
2		S			59		140	279°00'	+9°00'	21.6	+15.7		3214.3	54N
3	O	S			47		200	278°30'	+8°30'	29.2	+24.5		3223.1	
4	OK	S			64		200	279°00'	+9°00'	30.9	+24.5			
5	BS	N			3.5		830	264°00'	-6°00'	86.3	+89.8	3313.1		
6	CK	N			109		830	264°30'	-5°30'	79.2	+90.1			
7		N			9.5		790	264°00'	-6°00'	82.2	-91.7		3221.4	53N
8		N			18.0		690	263°00'	-7°00'	83.6	-93.6		3219.5	52N
9		N			11.9		600	261°00'	-9°00'	92.7	-104.3		3208.8	51N
10		N			13.7		500	258°30'	-11°30'	97.7	-111.4		3201.7	50N
11		N			128		410	255°30'	-14°30'	99.4	-112.2		3200.9	49N
12		N			148		310	252°00'	-18°00'	91.1	-105.9		3207.2	47N
13		N			134		190	250°30'	-19°30'	59.8	-73.3		3239.9	47N
14	T	N			146		90	255°00'	-15°00'	22.5	-37.1		3276.0	46N
15		S			2.1		10	-			-2.1		3311.0	45N
16		S			57		110	283°30'	+13°30'	25.0	+19.3		3332.4	44N

WORKED BY: \_\_\_\_\_ CHECKED BY: \_\_\_\_\_

# OVERLAND EXPLORATION SERVICES LTD.

CLIENT KERR ADDISON PROJECT MAGNVDY R. LINE NO. 174W DATE JUNE 30/90 BOOK 21  
 SURVEYOR J. KROHN RODMAN W. WALLACHOW PARTY NO. \_\_\_\_\_ WEATHER P.O.C. P.T.S. \_\_\_\_\_

LINE	B.S. OR F.S.	BEARING OF SIGHT	ROD-READING			DISTANCE		ANGLE OR BEAMAN			ELEV. DIFF.	H.I. 3313.1	ELEV.	STATION/REMARKS
			UPPER	LOWER	CENTRE	HALF	FULL							
1		S			6.9		220	283°30'	+13°30'	49.9	+43.1		3356.2	43N
2		S			3.6		320	283°30'	+13°30'	72.6	+69.0		3382.1	42N
3		S			4.5		420	283°30'	+13°30'	95.3	+90.8		3403.9	41N
4	○	S			1.9		490	283°30'	+13°30'	111.2	+109.3		3422.4	
5	CK	S			6.2		490	284°00'	+14°00'	115.0	+108.8			
6	BS	N			5.1		1080	258°30'	-11°30'	211.0	+216.1	3638.6		
7	CK	N.			14.5		1080	259°00'	-11°00'	202.3	+216.8			
8		N			13.3		1050	258°30'	-11°30'	205.2	-218.5		3420.1	40N
9		N			12.6		930	258°10'	-11°50'	196.6	-199.2		3439.4	39N
10		N			12.5		830	257°30'	-12°30'	175.3	-187.8		3450.8	38N
11		N			11.9		750	255°40'	-14°20'	179.9	-191.8		3446.8	37N
12		N			11.6		630	255°30'	-14°30'	153.7	-164.3		3474.3	36N (+60' DRY CREEK)
13		N			11.6		540	255°30'	-14°30'	130.9	-142.5		3496.1	35N
14		N			9.5		430	255°30'	-14°30'	104.3	-113.8		3524.8	34N
15		N			12.0		320	255°30'	-14°30'	77.5	-89.5		3549.1	33N
16		N			13.6		220	257°00'	-13°00'	48.2	-61.8		3576.8	32N

WORKED BY: \_\_\_\_\_

CHECKED BY: \_\_\_\_\_

# OVERLAND EXPLORATION SERVICES LTD.

PAGE 46

CLIENT KERR ADDISON PROJECT MAGUNDY R. LINE NO. 174W DATE JUNE 30/70 BOOK 21  
 SURVEYOR J. KROMN RODMAN W. WALLACHOW PARTY NO. \_\_\_\_\_ WEATHER P.O.C. P.T.S. \_\_\_\_\_

LINE	B.S. OR F.S.	BEARING OF SIGHT	ROD-READING			DISTANCE		ANGLE OR BEAMAN			ELEV. DIFF.	H.I. 3638.6	ELEV.	STATION/REMARKS
			UPPER	LOWER	CENTRE	HALF	FULL							
1		N			13.4		110	359°00'	-11°00'	20.6	-34.0		3604.6	31N
2		T			5.2		0	-			-5.2		3633.4	30N
3		S			3.0		100	280°30'	+10°30'	17.9	+14.9		3653.5	29N
4		S			4.6		190	280°30'	+16°30'	34.0	+29.4		3668.0	28N
5		S			5.4		290	280°30'	+10°30'	51.9	+46.5		3685.1	27N
6	0	S			4.7		390	280°30'	+10°30'	69.9	+65.2		3703.8	26N
7	OK	S			8.0		390	281°00'	+14°00'	73.1	+65.1			
8	B3	N			8.9		440	261°00'	-9°00'	68.0	+76.9	3780.7		
9	OK	N			12.9		440	261°30'	-8°30'	64.4	+77.3			
10		N			13.5		340	265°00'	-8°00'	46.9	-60.4		3720.3	25N
11		N			14.5		230	265°50'	-7°10'	28.5	-43.0		3737.7	24N
12		N			14.6		130	266°00'	-4°00'	9.1	-23.7		3757.0	23N
13		N			7.3		30	-			-7.3		3773.4	22N
14	T	S			4.4		70	274°00'	+4°00'	4.9	+0.5		3781.2	21N
15		S			4.5		180	274°00'	+4°00'	12.5	+8.0		3788.7	20N
16		S			12.0		280	274°00'	+4°00'	19.5	+7.5		3788.2	19N

WORKED BY: \_\_\_\_\_

CHECKED BY: \_\_\_\_\_

# OVERLAND EXPLORATION SERVICES LTD.

CLIENT KERR ADDISON PROJECT MACUNDY R. LINE NO. 174W DATE JUNE 20/90 BOOK 21  
 SURVEYOR J. KROHN RODMAN W. WALLACHOW PARTY NO. \_\_\_\_\_ WEATHER P.O.C. P.T.S. \_\_\_\_\_

LINE	B.S. OR F.S.	BEARING OF SIGHT	ROD-READING			DISTANCE		ANGLE OR BEAMAN			ELEV. DIFF.	H.I.	ELEV.	STATION/REMARKS
			UPPER	LOWER	CENTRE	HALF	FULL							
1		S			8.5		380	274°00'	+4°00'	26.4	+17.9	3780.7	3798.6	18N
2		S			5.0		480	274°00'	+4°00'	33.8	+28.8		3809.5	17N
3	0	S			4.0		580	274°00'	+4°00'	40.4	+36.4		3817.1	16N
4	CK	S			9.0		580	274°30'	+4°30'	45.4	+36.4			<del>15N</del>
5	B.S.	N			14.0		1280	263°46'	-6°30'	146.4	+154.4	3971.5		
6	CK	N			6.6		1380	263°20'	-6°40'	147.6	+154.3			
7		N			10.1		1500	263°00'	-7°00'	145.2	-155.3		3816.2	15N
8		N			14.1		1100	262°20'	-7°40'	145.4	-159.5		3812.0	14N
9		N			12.1		1000	261°20'	-8°40'	149.0	-161.1		3810.4	13N CREEK
10		N			7.0		900	260°00'	-10°00'	153.9	-160.9		3810.6	12N
11		N			7.3		800	259°00'	-11°00'	149.9	-157.1		3814.4	11N
12		N			12.2		700	258°00'	-12°00'	142.4	-156.6		3814.9	10N
13		N			11.0		600	256°20'	-13°40'	137.8	-148.8		3822.7	9N
14		N			13.3		510	255°20'	-14°40'	125.0	-138.3		3833.2	8N
15		N			12.7		410	254°20'	-15°40'	106.6	-119.3		3852.2	7N
16		N			13.9		300	255°00'	-15°00'	75.0	-88.9		3882.6	6N

WORKED BY: \_\_\_\_\_

CHECKED BY: \_\_\_\_\_

# OVERLAND EXPLORATION SERVICES LTD.

CLIENT KERR ADDISON PROJECT MAGUNDY R LINE NO. 174W DATE JUNE 20/70 BOOK 21

SURVEYOR J. KRONN RODMAN W. WALLACHOW PARTY No. \_\_\_\_\_ WEATHER P.O.C P.T.S. \_\_\_\_\_

LINE	B.S. OR F.S.	BEARING OF SIGHT	ROD-READING			DISTANCE		ANGLE OR BEAMAN			ELEV. DIFF.	H.I.	ELEV.	STATION/REMARKS
			UPPER	LOWER	CENTRE	HALF	FULL							
1		N			13.4		200	256°20'	-13°46'	45.9	-59.3	3971.5	3912.2	5'N
2		N			14.6		100	261°00'	-9°00'	15.5	-28.1		3943.4	4'N
3		T			50		0	-			-5.0		3966.5	3'N
4	O	S			3.8		100	277°00'	+7°00'	12.1	+8.3		3979.8	2'N
5	OK	S			4.7		100	277°30'	+7°30'	12.9	+8.3			
6	BS	N			90		200	274°30'	+4°30'	15.6	-6.6	3973.2		
7	OK	N			10.8		300	275°00'	+5°00'	17.4	-6.6			
8		N			33		100	274°30'	+4°30'	7.8	+4.5		3977.7	1'N
9		T			5.3		0	-			-5.3		3967.9	0'N
10		S			11.5		100	-			-11.5		3961.7	1.5
11		S			14.2		200	268°00'	-3°00'	7.0	-21.2		3952.0	2.5
12		S			9.0		290	268°00'	-3°00'	10.1	-19.1		3954.1	3.5
13		S			7.2		350	268°00'	-3°00'	12.2	-19.4		3953.8	4.5 (Loc. 171W + 4.5') ON
14														
15														
16														

WORKED BY: \_\_\_\_\_ CHECKED BY: \_\_\_\_\_

# OVERLAND EXPLORATION SERVICES LTD.

CLIENT KERR ADDISON PROJECT MAGUNDY R. LINE NO. Loc. 28N DATE JUNE 21/70 BOOK 22  
 SURVEYOR J. KROHN RODMAN W. WALYUCHOW PARTY NO. \_\_\_\_\_ WEATHER O.C. P.T.S. 1

LINE	B.S. OR F.S.	BEARING OF SIGHT	ROD-READING			DISTANCE		ANGLE OR BEAMAN			ELEV. DIFF.	H.I.	ELEV.	STATION/REMARKS
			UPPER	LOWER	CENTRE	HALF	FULL							
1	B.S	✓			4.8		0	-			+4.8			L174W-28N
2	O	W			6.4		255	268°00'	-2°00'	8.9	-15.3			
3	CK	W		13.9			255	-			-15.2			
4	B.S	E			4.9		160	277°00'	+7°00'	19.4	-15.2			
5	CK	E			7.1		160	278°00'	+8°00'	22.1	-15.0			177+80' DRY CREEK
6		T			5.0		0	-			-5.0			L178W-28N
7	O	W			8.1		120	285°00'	+15°00'	30.0	+21.9			
8	CK	W			10.2		120	286°00'	+16°00'	31.8	+21.6			
9	B.S	E			5.5		150	274°20'	+4°30'	11.7	-6.2			
10	CK	E			8.1		150	275°30'	+5°30'	14.3	-6.2			
11	O	W			7.1		135	259°00'	-11°00'	25.2	-32.3			L183W 28N
12	CK	W			11.7		135	261°00'	-9°00'	20.9	-32.6			183W No1 123 & 124 183W No2 121 & 122
13	B.S	E			1.3		160	271°30'	+1°30'	4.2	-2.9			
14	CK	E			4.1		160	272°30'	+2°30'	7.0	-2.9			
15	O	W			11.1		245	266°00'	-4°00'	17.1	-28.2			L186W 28N
16	CK	W			14.0		245	266°40'	-3°20'	14.2	-28.2			

WORKED BY: \_\_\_\_\_ CHECKED BY: \_\_\_\_\_

# OVERLAND EXPLORATION SERVICES LTD.

CLIENT KERR ADDISON PROJECT MAGUNDY R. LINE NO. Loc. 28N DATE JUNE 24/70 BOOK 22

SURVEYOR J. KROHN RODMAN W. WALYUCHOW PARTY NO. \_\_\_\_\_ WEATHER O.C. P.T.S. \_\_\_\_\_

LINE	B.S. OR F.S.	BEARING OF SIGHT	ROD-READING			DISTANCE		ANGLE OR BEAMAN			ELEV. DIFF.	H.I.	ELEV.	STATION/REMARKS
			UPPER	LOWER	CENTRE	HALF	FULL							
1	BS	E			5.4		405	275°00'	+5°00'	35.1	-39.7			
2	CK	E			8.9		405	275°31'	+5°30'	38.7	-39.8			
3		π			5.1		0	-			-5.1		L 190W - 28N	
4	O	W			8.2		410	264°30'	-5°30'	39.3	-47.5		L 194W - 28N	
5	CK	W			11.8		410	265°00'	-5°00'	35.6	-47.4		196W No 1 1255' 126	
6	BS	E			2.6		200	273°00'	+3°00'	10.5	-7.9		197W No 2 1238' 124	
7	CK	E			6.1		200	274°00'	+4°00'	13.9	-7.8			
8	O	W			10.6		200	265°30'	-4°30'	15.6	-26.2		198W - 28N	
9	CK	W			14.0		200	266°30'	-3°30'	12.2	-26.2			
10	BS	E			2.9		405	273°00'	+3°00'	21.2	-18.3			
11	CK	E			10.0		405	274°00'	+4°00'	28.1	-18.1			
12		π			5.0		0	-			-5.0		L 202W 28N	
13														
14														
15														
16														

WORKED BY: \_\_\_\_\_

CHECKED BY: \_\_\_\_\_

# OVERLAND EXPLORATION SERVICES LTD.

CLIENT KERR ADDISON PROJECT MAGUNDY R. LINE NO. 202W DATE JUNE 27/70 BOOK 22  
 SURVEYOR J. KROHN RODMAN W. WALYUCHOW PARTY NO. \_\_\_\_\_ WEATHER P.O.C. P.T.S. \_\_\_\_\_

LINE	B.S. OR F.S.	BEARING OF SIGHT	ROD-READING			DISTANCE		ANGLE OR BEAMAN			ELEV. DIFF.	H.I.	ELEV.	STATION/REMARKS
			UPPER	LOWER	CENTRE	HALF	FULL							
1	BS	T			5.0		0		-		+5.0	3470.6	3465.6	202W - 28N
2		N			5.0		1.00		-		-5.0		3465.6	29N (CREEK)
3		N			1.2		2.00		271°30'	+1°30'	5.2	+4.0	3474.6	30N
4		N			4.3		3.00		274°00'	+4°00'	20.9	+16.6	3487.2	31N
5		N			5.0		4.00		274°30'	+4°30'	31.3	+26.3	3496.9	32N
6		N			4.3		5.00		275°00'	+5°00'	43.4	+39.1	3509.7	33N
7		N			3.5		6.00		276°00'	+6°00'	62.4	+58.9	3529.5	34N
8		N			4.3		7.00		277°30'	+7°30'	90.6	+86.3	3556.9	35N
9		N			6.0		8.00		278°00'	+8°00'	110.3	+104.3	3574.9	36N
10		N			11.5		9.00		278°00'	+8°00'	124.0	+112.5	3583.1	37N
11		N			13.7	5.00	10.00		277°50'	+7°50'	135.0	+121.3	3591.9	38N
12		N			10.0	5.60	11.00		278°00'	+8°00'	151.6	+141.6	3612.2	39N
13		N			5.7	6.00	12.00		278°20'	+8°20'	171.0	+165.3	3636.9	40N
14		N			6.4	6.50	13.00		278°40'	+8°40'	193.7	+187.3	3657.9	41N
15		N			4.1	6.50	13.00		279°00'					
16														

WORKED BY: \_\_\_\_\_ CHECKED BY: \_\_\_\_\_

# OVERLAND EXPLORATION SERVICES LTD.

CLIENT KERR ADDISON PROJECT MAGUNDY R LINE NO. 202W DATE JUNE 27/60 PAGE 4  
 SURVEYOR J. KROHN RODMAN W. WALYUCHOW PARTY NO. \_\_\_\_\_ WEATHER P.O.C. BOOK 32  
 P.T.S. \_\_\_\_\_

LINE	B.S. OR F.S.	BEARING OF SIGHT	ROD-READING			DISTANCE		ANGLE OR BEAMAN			ELEV. DIFF.	H.I.	ELEV.	STATION/REMARKS
			UPPER	LOWER	CENTRE	HALF	FULL							
1	⊙	N			6.4	7.00	1400	278°35'	+8°35'	206.6	+200.2		3670.8	1202W - 42N
2	CK	N			14.5	7.00	1400	278°35'	+8°55'	214.3	+199.8			
3	BS	S			7.5		515	267°00'	-3°00'	26.9	+34.4	3705.2		
4	CK	S			13.4		515	267°40'	-3°20'	26.9	+34.3			
5		S			10.5		415	266°00'	-4°00'	28.8	-39.3		3665.9	43N
6		S			13.0		320	265°00'	-5°00'	27.8	-40.8		3664.4	44N*
7		S			13.2		220	264°00'	-6°00'	22.9	-36.1		3669.1	45N
8		S			13.7		120	266°30'	-3°30'	7.3	-21.0		3684.2	46N
9	⊕	S			7.7		20	-			-7.7		3677.5	47N
10	⊙	N			11.8		80	-			-11.8		3693.4	48N
11	CK	N			13.2		80	271°00'	+1°00'	1.4	-11.8			
12	BS	S			3.6		410	278°10'	+8°10'	57.6	-54.0	3629.4		
13	CK	S			9.5		410	279°06'	+9°06'	63.3	-53.8			
14		S			5.2		310	278°00'	+8°00'	42.8	+37.6		3677.0	49N
15		S			8.4		210	278°00'	+8°00'	39.9	+20.5		3659.9	50N
16		S			4.6		100	277°00'	+7°00'	12.1	+7.5		3646.9	51N

WORKED BY: \_\_\_\_\_ CHECKED BY: \_\_\_\_\_

# OVERLAND EXPLORATION SERVICES LTD.

CLIENT KERR ADDISON PROJECT MAGUNDY R. LINE NO. 203W DATE JUNE 27/70 BOOK 22

SURVEYOR J. KROHN RODMAN W. WALYUCHOW PARTY NO. \_\_\_\_\_ WEATHER P.O.C. P.T.S. \_\_\_\_\_

LINE	B.S. OR F.S.	BEARING OF SIGHT	ROD-READING			DISTANCE		ANGLE OR BEAMAN			ELEV. DIFF.	H.I.	ELEV.	STATION/REMARKS
			UPPER	LOWER	CENTRE	HALF	FULL							
1	T	-			4.7		0	-			-4.7	3639.4	3634.7	52N
2		N			13.8		100	263°30'	-6°30'	11.3	-25.1		3614.3	53N
3		N			13.5		200	265°00'	-8°00'	27.6	-41.1		3598.3	54N
4		N			11.9		300	262°08'	-8°00'	41.4	-53.3		3586.1	55N
5	O	N			5.9		390	265°00'	-8°00'	53.8	-59.7		3579.7	56N
6	CK	N			9.3		390	262°30'	-7°30'	50.5	-59.8			(Loc. 193W+90')
7	BS	S			2.4		100	279°30'	+9°30'	16.3	-13.7	3566.0		
8	CK	S			4.3		100	280°30'	+10°30'	17.9	-13.6			
9	T				4.8		0	-			-4.8		3561.2	57N
10		N			13.5		100	246°30'	-23°30'	36.6	-50.1		3515.9	58N
11		N			13.3		220	242°30'	-27°30'	90.1	-103.4		3462.6	59N
12		N			13.8		330	242°30'	-27°40'	135.7	-149.5		3416.5	60N
13		N			11.7		430	243°30'	-26°30'	171.7	-183.4		3382.6	61N
14		N			14.4		530	244°30'	-25°30'	206.0	-220.4		3345.6	62N
15		N			18.0		630	248°00'	-25°00'	218.8	-228.8		3337.2	63N
16		N			11.6		725	251°10'	-18°50'	221.5	-233.1		3332.9	64N

WORKED BY: \_\_\_\_\_ CHECKED BY: \_\_\_\_\_

# OVERLAND EXPLORATION SERVICES LTD.

CLIENT KERR ADDISON PROJECT MAGUNDY R. LINE NO. 202W DATE JUNE 27/70 BOOK 22

SURVEYOR J. KROHN RODMAN W. WALYUCHOW PARTY NO. \_\_\_\_\_ WEATHER RAIN P.T.S. \_\_\_\_\_

LINE	B.S. OR F.S.	BEARING OF SIGHT	ROD-READING			DISTANCE		ANGLE OR BEAMAN			ELEV. DIFF.	H.I.	ELEV.	STATION/REMARKS
			UPPER	LOWER	CENTRE	HALF	FULL							
1	O	N			4.5		830	255°30'	-17°10'	240.0	-244.5		3321.5	65N
2	CK	N			11.8		830	255°30'	-17°10'	234.1	-245.9			
3	BS	S			2.4		430	295°40'	+22°48'	155.9	-150.5	3171.0		
4	CK	S			7.3		430	293°30'	+23°30'	156.4	-149.1			
5		S			2.9		300	289°00'	+18°00'	88.2	+85.3		3256.3	66N
6		S			4.1		200	284°30'	+14°30'	48.5	+44.4		3215.4	67N
7		S			4.2		150	282°00'	+13°00'	26.3	+16.1		3187.1	68N
8		T			5.2		0	-	-	-	-5.2		3165.8	69N
9		N			13.9		90	252°30'	-17°30'	35.8	-39.7		3131.3	70N
10		N			15.0		200	254°00'	-16°00'	33.0	-68.0		3103.0	71N
11	O	N			10.1		250	254°00'	-16°00'	66.3	-76.4		3094.6	
12	CK	N			14.6		250	255°00'	-15°00'	62.5	-77.1			
13	BS	S			2.9		70	294°00'	+24°00'	26.0	-23.1	3071.5		
14	CK	S			4.2		70	295°00'	+23°00'	26.8	-22.6			
15	T	S			2.6		25	291°00'	+21°00'	8.4	+5.8		3077.3	72N
16		N			14.2		75	241°00'	-29°00'	31.8	-46.0		3025.5	73N

WORKED BY: \_\_\_\_\_ CHECKED BY: \_\_\_\_\_

# OVERLAND EXPLORATION SERVICES LTD.

CLIENT KERR ADDISON PROJECT MAGUNDY R. LINE NO. 205W DATE JUNE 27/70 BOOK 22  
 SURVEYOR J. KROHN RODMAN W. WALYUCHOW PARTY No. \_\_\_\_\_ WEATHER SHOWERS P.T.S. \_\_\_\_\_

LINE	B.S. OR F.S.	BEARING OF SIGHT	ROD-READING			DISTANCE		ANGLE OR BEAMAN			ELEV. DIFF.	H.I.	ELEV.	STATION/REMARKS
			UPPER	LOWER	CENTRE	HALF	FULL							
1		N			12.1		180	237° 00'	-33° 00'	82.2	-94.3		2977.2	74N
2		N			13.1		340	238° 30'	-36° 40'	157.9	-165.0		2906.5	75N
3		N			13.8		430	240° 30'	-29° 30'	184.3	-198.1		2873.4	76N
4		N			9.5		530	242° 00'	-28° 00'	219.7	-259.2		2842.3	77N
5					14.1									
6														
7														
8														
9														
10														
11														
12														
13														
14														
15														
16														

WORKED BY: \_\_\_\_\_ CHECKED BY: \_\_\_\_\_

# OVERLAND EXPLORATION SERVICES LTD.

CLIENT KERR ADDISON PROJECT MAGUNDY R. LINE NO. 194 W DATE JUNE 27/70 BOOK 22  
 SURVEYOR J. KROHN RODMAN W. WALYUCHOW PARTY NO. \_\_\_\_\_ WEATHER SHOWERS P.T.S. \_\_\_\_\_

LINE	B.S. OR F.S.	BEARING OF SIGHT	ROD-READING			DISTANCE		ANGLE OR BEAMAN			ELEV. DIFF.	H.I.	ELEV.	STATION/REMARKS
			UPPER	LOWER	CENTRE	HALF	FULL							
1	BS.	N			7.2		420	245°00'	-35°00'	160.9	+168.1	3074.4	2906.3	74N
2		N			14.7		320	245°00'	-25°00'	152.6	-137.3		2937.1	73N
3		N			13.4		220	244°00'	-26°00'	86.7	-100.1		2974.3	73N } OUTCROP
4		N			14.4		100	249°00'	-21°00'	33.5	-47.9		3026.5	71N }
5		N			4.8		0	-			-4.8		3069.6	70N
6		S			3.5		100	302°00'	+32°00'	44.9	+41.4		3115.8	69N
7		S			8.0		200	302°00'	+32°00'	89.9	+81.9		3156.3	68N
8	O	S			9.0		320	302°00'	+32°00'	143.8	+134.8		3209.2	67N (+50' ± 25'E OUTCROP)
9	CK	S			11.0		320	302°30'	+32°20'	144.6	+133.6			
10	BS	N			14.1		260	250°00'	-20°00'	83.6	+97.7	3306.9		
11	CK	N			11.5		260	249°40'	-20°20'	84.7	+96.2			
12		N			7.4		160	250°00'	-20°00'	51.4	-60.8		3246.1	66N
13	N	N			14.6		50	-			-14.6		3292.3	65N
14		S			3.5		50	-			-2.8		3304.4	64N
15		S			0.8		150	273°00'	+30°00'	7.8	+7.0		3313.9	63N
16		S			6.0		250	276°00'	+6°00'	26.0	+20.0		3326.9	62N

WORKED BY: \_\_\_\_\_ CHECKED BY: \_\_\_\_\_

# OVERLAND EXPLORATION SERVICES LTD.

CLIENT KERR ADDISON PROJECT MAGUNDY R. LINE NO. 194W DATE JUNE 27/90 BOOK 22  
 SURVEYOR J. KRÖHN RODMAN W. WALYUCHOW PARTY NO. \_\_\_\_\_ WEATHER O.C. P.T.S. \_\_\_\_\_

LINE	B.S. OR F.S.	BEARING OF SIGHT	ROD-READING			DISTANCE		ANGLE OR BEAMAN			ELEV. DIFF.	H.I.	ELEV.	STATION/REMARKS
			UPPER	LOWER	CENTRE	HALF	FULL							
1		S			5.6		350	277°00'	+7°00'	42.3	+36.7		3343.6	61N
2		S			6.0		450	277°30'	+7°30'	58.3	+52.3		3359.2	60N
3	0	S			2.5		550	278°30'	+8°30'	80.4	+77.9		3384.8	59N
4	CK	S			7.3		550	279°00'	+9°00'	85.0	+77.7			
5	BS	N			11.8		130	257°00'	-13°00'	28.5	+40.3	3425.1		
6	CK	N			9.6		130	256°00'	-14°00'	30.5	+46.1			
7		T			4.7		0	-			-4.7		3420.4	58N
8		S			2.1		100	280°00'	+10°00'	17.1	+15.6		3440.1	57N
9		S			4.1		200	283°00'	+13°00'	43.8	+39.7		3464.8	56N (LOC 180W 25' 56N)
10		S			2.3		360	283°00'	+13°00'	76.8	+74.5		3499.6	55N
11	0	S			1.8		400	283°30'	+13°30'	90.8	+89.0		3514.1	<del>54N</del>
12	CK	S			5.3		400	284°00'	+14°00'	93.9	+88.6			
13	BS	N			2.7		250	264°00'	-6°00'	26.0	+28.7	3542.8		
14	CK	N			7.1		250	265°00'	-5°00'	21.7	+28.8			
15		N			13.2		200	267°00'	-3°00'	16.5	-23.7		3519.1	54N
16		N			14.3		100	266°30'	-3°30'	6.1	-26.4		3522.4	53N

WORKED BY: \_\_\_\_\_ CHECKED BY: \_\_\_\_\_

# OVERLAND EXPLORATION SERVICES LTD.

PAGE 10

CLIENT KERR ADDISON PROJECT MAGUNDOY R. LINE NO. 194W DATE JUNE 27/70 BOOK 22

SURVEYOR J. KRÖHN RODMAN W. WALYUCHOW PARTY NO. \_\_\_\_\_ WEATHER O.C. P.T.S. \_\_\_\_\_

LINE	B.S. OR F.S.	BEARING OF SIGHT	ROD-READING			DISTANCE		ANGLE OR BEAMAN			ELEV. DIFF.	H.I.	ELEV.	STATION/REMARKS
			UPPER	LOWER	CENTRE	HALF	FULL							
1		T			5.1		0		-		-5.1	3542.8	3537.7	52N
2		S			3.5		100		273°00'	+3°00'	5.2	+1.7		3544.5 51N
3		S			7.1		210		273°00'	+3°00'	10.5	+3.4		3546.2 50N
4		S			5.3		300		273°00'	+3°00'	15.7	+10.4		3552.2 49N
5		S			4.5		400		273°00'	+3°00'	20.9	+16.5		3559.3 48N
6	O	S			10.9		500		273°00'	+3°00'	26.1	+15.2		3558.0 47N
7	CK	S			13.8		500		273°30'	+3°30'	29.0	+15.2		
8	BS	N			5.6		290		273°00'	+3°00'	15.2	-9.6		3548.4
9	CK	N			8.1		290		273°30'	+3°30'	17.7	-9.6		
10		N			5.0		190		273°00'	+3°00'	9.9	+4.9		3553.3 46N
11		N			5.5		90		273°00'	+3°00'	4.7	-0.8		3547.6 45N
12		T			5.0		0		-					3543.4 44N
13		S			14.6		100		-					3533.8 43N
14		S			14.7		190		269°00'	-1°00'	3.3	-18.0		3530.4 42N
15	O	S			9.1		300		266°40'	-3°20'	17.4	-26.5		3521.9 41N
16	OK	S			3.9		300		265°40'	-4°20'	22.6	-26.5		

WORKED BY: \_\_\_\_\_ CHECKED BY: \_\_\_\_\_

# OVERLAND EXPLORATION SERVICES LTD.

CLIENT KERR ADDISON PROJECT MAGUNDY R. LINE NO. 194W DATE JUNE 27/70 BOOK 22

SURVEYOR J. KROHN RODMAN W. WALYUCHAN PARTY NO. \_\_\_\_\_ WEATHER P.O.C. P.T.S. \_\_\_\_\_

LINE	B.S. OR F.S.	BEARING OF SIGHT	ROD-READING			DISTANCE		ANGLE OR BEAMAN			ELEV. DIFF.	H.I.	ELEV.	STATION/REMARKS
			UPPER	LOWER	CENTRE	HALF	FULL							
1	BS	N			4.3		300	275°30'	+5°03'	28.6	-24.3	3497.6	41 N	
2	CK	N			6.9		300	276°00'	+6°00'	31.2	-24.3			
3		N			5.8		200	275°30'	+5°50'	19.1	+13.3	3510.9	40 N	
4		N			2.3		100	275°30'	+5°30'	9.5'	+7.2	3504.8	39 N	
5		T			5.0		0	-			-5.0	3492.6	38 N	
6		S			11.9		100	265°00'	-5°00'	8.7	-20.6	3477.0	37 N	
7	o	S			10.9		200	261°00'	-9°00'	30.9	-41.8	3455.9	36 N	
8	CK	S			13.6		200	261°30'	-8°30'	29.2	-41.8			
9	BS	N			4.6		100	282°00'	+13°00'	20.3	-15.7	3440.1		
10	CK	N			6.3		100	283°00'	+13°00'	21.9	-15.6			
11		T			5.2		0	-			-5.2	3434.9	35 N	
12		S			13.6		100	261°30'	-8°30'	14.6	-38.2	3411.9	34 N	
13		S			11.1		200	262°00'	-8°00'	27.6	-38.7	3401.4	33 N (CREEK)	
14		S			9.6		290	-			-9.6	3430.5	32 N	
15		S			2.4		380	272°30'	+3°30'	16.6	+14.2	3454.3	31 N	
16		S			2.2		470	274°30'	+4°30'	36.8	+34.6	3474.7	30 N	

WORKED BY: \_\_\_\_\_ CHECKED BY: \_\_\_\_\_

# OVERLAND EXPLORATION SERVICES LTD.

PAGE 12

CLIENT KEPP ADDISON PROJECT MAGUNDY R LINE No. 194W DATE JUNE 27/70 BOOK 22  
 SURVEYOR J. K ROHN RODMAN W. WALYUCHOW PARTY No. \_\_\_\_\_ WEATHER P.O.C. P.T.S. \_\_\_\_\_

LINE	B.S. OR F.S.	BEARING OF SIGHT	ROD-READING			DISTANCE		ANGLE OR BEAMAN			ELEV. DIFF.	H.I.	ELEV.	STATION/REMARKS
			UPPER	LOWER	CENTRE	HALF	FULL							
1		S			4.7		560	276°30'	160°30'	63.0	+58.3		3498.4	39N
2	⊙	S			3.0		650	277°40'	170°40'	85.9	+82.9		3523.0	38N
3	CK	S			6.8		650	278°00'	18°00'	89.6	+85.8			
4														
5														
6														
7														
8														
9														
10														
11														
12														
13														
14														
15														
16														

WORKED BY: \_\_\_\_\_ CHECKED BY: \_\_\_\_\_

# OVERLAND EXPLORATION SERVICES LTD.

PAGE 13

CLIENT KERR ADDISON PROJECT MAGUADY R. LINE NO. 186W DATE JUNE 29/70 BOOK 22  
 SURVEYOR J. KRÖHN RODMAN W. WALYCHOW PARTY NO. \_\_\_\_\_ WEATHER O.C. P.T.S. \_\_\_\_\_

LINE	B.S. OR F.S.	BEARING OF SIGHT	ROD - READING			DISTANCE		ANGLE OR BEAMAN			ELEV. DIFF.	H.I.	ELEV.	STATION/REMARKS
			UPPER	LOWER	CENTRE	HALF	FULL							
1	B.S	S			3.8		1340	282°40'	+15°40'	586.7	-282.9	3317.3	3600.2	L 186W - 28N
2	CK	S			11.5		1340	283°00'	+15°00'	593.7	-283.2			
3		S			2.7		1240	282°10'	+12°10'	555.4	+202.7		3570.0	29N
4		S			7.6		1140	283°00'	+12°00'	531.8	+224.2		3541.5	30N
5		S			6.1		1040	281°30'	+11°30'	503.2	+197.1		3514.4	31N
6		S			5.3		930	281°00'	+11°00'	476.1	+170.8		3488.1	32N
7		S			5.2		830	280°00'	+10°00'	449.6	+138.4		3455.7	33N
8		S			3.9		730	279°00'	+9°00'	424.2	+110.3		3427.6	34N
9		S			2.9		620	277°20'	+7°20'	391.1	+78.2		3395.5	35N
10		S			2.1		520	276°00'	+6°00'	364.1	+52.0		3369.3	36N
11		S			3.7		420	275°00'	+5°00'	336.4	+32.7		3350.0	37N
12		S			4.4		310	272°30'	+3°30'	303.5	+9.1		3326.4	38N
13		S			12.6		210	268°00'	-3°00'	273	-5.3		3312.0	39N (+40' CHECK)
14		S			13.2		110	-			-13.2		3304.1	40N
15		T			4.9		0	-			-4.9		3312.4	41N
16		N			2.0		100	-			-2.0		3315.3	42N

WORKED BY: \_\_\_\_\_

CHECKED BY: \_\_\_\_\_

# OVERLAND EXPLORATION SERVICES LTD.

PAGE 14

CLIENT KERR ADDISON PROJECT MAGUNDY R. LINE NO. 186 W DATE JUNE 29/70 BOOK 22  
 SURVEYOR J. KROHN RODMAN W. WALYUCHOW PARTY NO. \_\_\_\_\_ WEATHER O.C. P.T.S. \_\_\_\_\_

LINE	B.S. OR F.S.	BEARING OF SIGHT	ROD-READING			DISTANCE		ANGLE OR BEAMAN			ELEV. DIFF.	H.I.	ELEV.	STATION/REMARKS
			UPPER	LOWER	CENTRE	HALF	FULL							
1		N			6.2		190	271°00'	+1°00'	3.3	-2.9		3314.4	43N
2	○	N			10.1		290	270°50'	+0°50'	4.2	-5.9		3311.4	44N
3	CK	N			13.5		290	271°30'	+1°30'	7.6	-5.9			
4	B3	S			5.3		810	273°00'	+3°00'	4.3	-37.0	3274.4		
5	CK	S			12.2		810	273°30'	+3°30'	49.3	-37.1			
6		S			2.2		710	273°30'	+3°30'	30.9	+58.7		3303.1	45N
7		S			1.2		610	272°00'	+2°00'	21.2	+30.0		3294.4	46N
8		S			5.4		510	272°00'	+2°00'	17.7	+12.3		3286.7	47N
9		S			3.4		400	272°00'	+2°00'	14.0	+10.6		3285.0	48N
10		S			7.1		300	272°00'	+2°00'	16.5	+3.4		3277.8	49N
11		S			3.3		200	271°00'	+1°00'	3.5	+0.2		3274.6	50N
12		S			3.8		100	-	-	-	-3.8		3270.6	51N
13		N			5.1		0	-	-	-	-5.1		3269.3	52N
14		N			6.6		100	-	-	-	-6.6		3267.8	53N
15		N			14.1		200	-	-	-	-14.1		3260.3	54N
16		N			7.6		300	268°00'	-2°00'	10.5	-38.1		3246.3	55N + 30' (LOC. 177 W - 38 N)

WORKED BY: \_\_\_\_\_ CHECKED BY: \_\_\_\_\_

# OVERLAND EXPLORATION SERVICES LTD.

CLIENT KERR ADDISON PROJECT MAGUNDY R. LINE NO. 186 W DATE JUNE 29/70 BOOK 22  
 SURVEYOR J. KROHN RODMAN W. WALYUCHOW PARTY NO. \_\_\_\_\_ WEATHER P.O.C. P.T.S. \_\_\_\_\_

LINE	B.S. OR F.S.	BEARING OF SIGHT	ROD-READING			DISTANCE		ANGLE OR BEAMAN			ELEV. DIFF.	H.I.	ELEV.	STATION/REMARKS
			UPPER	LOWER	CENTRE	HALF	FULL							
1	0	N			5.8		410	267°40'	-3°28'	16.7	-32.5		3251.9	56N
2	CK	N			2.3		410	267°10'	-3°50'	20.2	-22.5			
3	B.S	S			3.9		200	271°00'	+1°00'	8.5	+0.4		3252.3	
4	CK	S			7.4		200	272°00'	+3°08'	7.0	+0.4			
5		S			1.6		100	271°00'	+1°00'	3.5	+1.9		3254.2	57N
6		T			5.2		0	-			-5.2		3247.1	58N
7		N			10.1		100	-			-10.1		3242.2	59N
8		N			14.4		200	-			-10.4		3236.9	60N
9		N			10.5		300	268°00'	-3°00'	10.5	-21.0		3231.3	61N
10		N			14.0		400	268°00'	-3°00'	14.0	-28.0		3224.3	62N
11	0	N			10.4		500	267°00'	-3°00'	26.1	-36.5		3215.8	63N
12	CK	N			14.8		500	267°30'	-2°30'	21.8	-36.6			
13	B.S	S			8.6		140	281°20'	+11°20'	27.0	-18.4		3197.4	
14	CK	S			10.2		140	282°00'	+12°00'	28.4	-18.2			
15		S			1.6		40	280°00'	+10°00'	6.8	+5.2		3202.6	64N
16		N			13.4		60	260°00'	-10°00'	10.3	-23.7		3173.7	65N

WORKED BY: \_\_\_\_\_ CHECKED BY: \_\_\_\_\_

# OVERLAND EXPLORATION SERVICES LTD.

PAGE 16

CLIENT KERR ADDISON PROJECT MAGUNDY R. LINE NO. 186W DATE JUNE 29/30 BOOK 2a

SURVEYOR J. KROHN RODMAN W. WALYUCHOW PARTY NO. \_\_\_\_\_ WEATHER O.C. P.T.S. \_\_\_\_\_

LINE	B.S. OR F.S.	BEARING OF SIGHT	ROD-READING			DISTANCE		ANGLE OR BEAMAN			ELEV. DIFF.	H.I.	ELEV.	STATION/REMARKS
			UPPER	LOWER	CENTRE	HALF	FULL							
1	0	N			14.5		160	257°20'	-18°40'	48.5	-63.0		3134.4	66 N
2	CK	N			11.6		160	250°20'	-19°40'	50.7	-62.3			
3	BS	S			2.3		190	302°20'	+32°20'	85.9	-83.7	3050.7		
4	CK	S			4.4		190	303°00'	+33°00'	86.8	-82.4			
5	T	S			2.2		80	302°00'	+32°00'	36.0	+33.8		3084.5	67 N
6		N			14.0		30	253°00'	-18°00'	8.8	-22.8		3027.9	68 N
7		N			13.9		140	246°30'	-24°30'	52.8	-66.7		2984.0	69 N
8		N			11.6		250	243°20'	-26°20'	99.8	-111.4		2939.3	70 N
9		N			6.3		360	243°20'	-26°20'	143.7	-150.0		2900.7	71 N
10		N			13.6		480	248°00'	-22°00'	166.7	-180.3		2870.4	72 N
11		N			10.8		560	250°00'	-20°00'	186.0	-190.8		2859.9	73 N
12		N			12.5		660	253°20'	-16°40'	181.3	-193.8		2856.9	74 N
13		N			14.0		700	256°00'	-14°00'	176.0	-190.0		2860.7	75 N
14														
15														
16														

WORKED BY: \_\_\_\_\_

CHECKED BY: \_\_\_\_\_

# OVERLAND EXPLORATION SERVICES LTD.

CLIENT KERR ADDISON PROJECT MAGUNDY R. LINE NO. Loc. 56N DATE JUNE 29/70 BOOK 22

SURVEYOR J. KRANH RODMAN W. WALYUCHOW PARTY NO. \_\_\_\_\_ WEATHER O.C P.T.S. \_\_\_\_\_

LINE	B.S. OR F.S.	BEARING OF SIGHT	ROD-READING			DISTANCE		ANGLE OR BEAMAN			ELEV. DIFF.	H.I.	ELEV.	STATION/REMARKS
			UPPER	LOWER	CENTRE	HALF	FULL							
1	BS	E			8.5		275	-			+8.5		2174W - 55N	
2	CK	E			10.9		275	270°30'	+0°30'	2.4	+8.5		(169W NO. 128F128) (168W NO. 128F130)	
3	○	W			9.7		120	-			-9.7		(Loc. 168+90-26W) 178W 56N	
4	CK	W			10.8		120	270°30'	+0°30'	0.9	-9.9		(171798 CREEK)	
5	BS	T			5.0		0	-			+5.0			
6	○	W			3.4		690	273°10'	+3°10'	38.1	+34.7		TOP OF FALLEN TREE	
7	CK	W			9.5		690	273°40'	+3°40'	44.0	+34.5			
8	BS	E			4.4		110	263°30'	-6°30'	12.4	+16.8			
9	CK	E			3.8		110	263°00'	-7°00'	13.3	+17.1			
10		S			3.1		30	-			-3.1		186W - 55N	
11	○	W			3.4		90	279°30'	+9°30'	14.6	+11.2			
12	CK	W			2.7		90	279°00'	+9°00'	13.9	+11.2			
13	BS	E			7.1		240	257°30'	-12°30'	50.7	+57.8			
14	CK	E			7.1		240	258°00'	-13°00'	48.8	+57.9			
15	○	W			3.7		40	285°00'	+15°00'	8.1	+4.4			
16	CK	W			4.4		40	285°00'	+13°00'	8.8	+4.4		CONTINUED PAGE 27	

WORKED BY: \_\_\_\_\_

CHECKED BY: \_\_\_\_\_

# OVERLAND EXPLORATION SERVICES LTD.

CLIENT KERR ADDISON PROJECT MAGUNDY R. LINE NO. 178W DATE JUNE 29/70 BOOK 22  
 SURVEYOR J. KROHN RODMAN W. WALYUCHOW PARTY NO. \_\_\_\_\_ WEATHER O.C. P.T.S. \_\_\_\_\_

LINE	B.S. OR F.S.	BEARING OF SIGHT	ROD-READING			DISTANCE		ANGLE OR BEAMAN			ELEV. DIFF.	H.I.	ELEV.	STATION/REMARKS
			UPPER	LOWER	CENTRE	HALF	FULL							
1	B.S	N			4.7		1270	265°10'	-4°50'	106.7	+111.4	3305.8	3194.4	L178W-56N
2	CK	N			12.1		1370	265°30'	-4°30'	99.4	+111.5			
3		N			11.6		1200	265°20'	-4°30'	93.9	-105.5		3200.3	55N
4		N			11.8		1100	265°20'	-4°40'	89.7	-111.0		3194.8	54N
5		N			9.9		1000	265°00'	-5°00'	86.8	-96.7		3209.1	53N
6		N			12.1		900	265°00'	-5°00'	78.1	-90.2		3215.6	53N
7		N			10.6		800	264°30'	-5°30'	76.3	-86.9		3218.9	51N
8		N			10.7		700	263°30'	-6°30'	78.7	-89.4		3216.4	50N
9		N			14.6		600	263°00'	-7°00'	72.6	-87.2		3218.6	49N
10		N			11.2		500	262°00'	-8°00'	68.9	-80.1		3225.7	48N
11		N			14.2		400	262°00'	-8°00'	55.1	-69.3		3236.5	47N
12		N			14.6		300	261°50'	-8°10'	43.2	-56.8		3249.0	46N
13		N			11.4		200	263°00'	-8°00'	27.6	-39.0		3266.8	45N
14		N			13.7		100	267°00'	-3°00'	5.2	-18.9		3286.9	44N
15		N			5.1		0	-	-		-5.1		3300.7	43N
16		S			12.2		100	263°00'	-7°00'	12.1	-24.3		3281.5	42N

WORKED BY: \_\_\_\_\_

CHECKED BY: \_\_\_\_\_

# OVERLAND EXPLORATION SERVICES LTD.

PAGE 19

CLIENT KERR ADDISON PROJECT MAGUNDA R. LINE NO. 178W DATE JUNE 29/70 BOOK 22  
 SURVEYOR J. KROHN RODMAN W. WALYUCHOW PARTY NO. \_\_\_\_\_ WEATHER O.C. P.T.S. \_\_\_\_\_

LINE	B.S. OR F.S.	BEARING OF SIGHT	ROD-READING			DISTANCE		ANGLE OR BEAMAN			ELEV. DIFF.	H.I.	ELEV.	STATION/REMARKS
			UPPER	LOWER	CENTRE	HALF	FULL							
1		S			0.7		200	-			-0.7	3305.8	3305.1	41 N (+60' CRIBER)
2		S			5.1		300	279°00'	+9°00'	46.4	+41.3		3347.1	40N
3		S			4.0		400	283°00'	+13°00'	87.7	+83.7		3389.5	39N
4	O	S			1.5		490	284°00'	+14°00'	115.0	+113.5		3419.3	38 N OUTORIP
5	CK	S			5.8		490	284°30'	+14°30'	118.8	+113.0			
6	B.S.	N			8.0		400	257°30'	-15°30'	94.5	+92.5	3511.8		
7	CK	N			11.5		400	258°00'	-15°00'	91.3	+92.8			
8		N			12.7		300	257°30'	-15°40'	64.2	-76.9		3434.9	37N
9		N			14.5		200	260°00'	-10°00'	34.2	-48.7		3463.1	36N
10		N			11.6		100	262°00'	-8°00'	13.8	-25.4		3486.4	35N
11		N			4.9		0	-			-4.9		3506.9	34N
12		S			2.4		100	277°00'	+7°00'	12.1	+9.7		3521.5	33N
13		S			2.1		200	280°00'	+10°00'	34.2	+32.1		3543.9	32N
14		S			3.1		300	285°00'	+15°00'	61.0	+58.9		3570.7	31N
15		S			6.4		400	283°30'	+13°30'	90.8	+84.4		3596.2	30N
16		S			4.1		500	283°30'	+13°30'	113.5	+109.4		3621.2	29N

WORKED BY: \_\_\_\_\_ CHECKED BY: \_\_\_\_\_

# OVERLAND EXPLORATION SERVICES LTD.

CLIENT MERR ADDISON PROJECT MAGUNBY R. LINE NO. 178W DATE JUNE 29/70 BOOK 22  
 SURVEYOR J. KROHN RODMAN W. Walyuchow PARTY NO. \_\_\_\_\_ WEATHER O.C P.T.S. \_\_\_\_\_

LINE	B.S. OR F.S.	BEARING OF SIGHT	ROD - READING			DISTANCE		ANGLE OR BEAMAN			ELEV. DIFF.	H.I.	ELEV.	STATION/REMARKS
			UPPER	LOWER	CENTRE	HALF	FULL							
1	O	S			10.6		600	283°30'	+13°30'	136.2	+125.6		3637.4	28N
2	CK	S			14.1		600	283°20'	+13°50'	139.3	+125.2			
3	B.S	N			12.7		300	258°30'	-11°30'	58.6	+71.3	3708.7		
4	CK	N			18.1		300	558°00'	-10°00'	61.0	+71.1			
5		N			12.3		200	358°00'	-12°00'	40.7	-53.0		3655.7	57N
6		N			13.3		100	261°00'	-9°00'	15.5	-28.8		3679.9	26N
7		N			5.3		0	-			-5.2		3703.5	25N
8		S			4.6		100	276°30'	+6°30'	11.3	+6.7		3715.4	24N
9		S			19.5		200	276°30'	+6°30'	22.5	+3.0		3711.7	23N DRY CREEK
10		S			9.1		300	276°30'	+6°30'	33.7	+24.6		3733.3	22N
11		S			7.6		400	276°30'	+6°30'	40.0	+37.4		3746.1	21N
12		S			5.0		500	276°30'	+6°30'	56.2	+51.2		3759.9	20N
13	O	S			3.7		600	276°30'	+6°30'	67.5	+63.8		3772.5	19N
14	CK	S			8.9		600	277°00'	+7°00'	72.6	+63.7			
15	B.S	N			5.0		0	-			-5.0	3767.5		
16		S			5.3		100	-			-5.3		3762.2	18N

WORKED BY: \_\_\_\_\_ CHECKED BY: \_\_\_\_\_

# OVERLAND EXPLORATION SERVICES LTD.

CLIENT KERR ADDISON PROJECT MAGUNDY R. LINE No. 178W DATE JUNE 29/70 BOOK 22

SURVEYOR J. KRÖHN RODMAN W. WALYUCHOW PARTY No. \_\_\_\_\_ WEATHER RAIN P.T.S. \_\_\_\_\_

LINE	B.S. OR F.S.	BEARING OF SIGHT	ROD-READING			DISTANCE		ANGLE OR BEAMAN			ELEV. DIFF.	H.I.	ELEV.	STATION/REMARKS
			UPPER	LOWER	CENTRE	HALF	FULL							
1		S			1.4		200	271°00'	+1°00'	3.5'	+1.9	3767.5	3769.4	17 N
2		S			4.0		300	274°00'	+4°00'	20.9	+16.9		3784.4	16 N
3		S			4.6		400	274°00'	+4°00'	27.8	+53.2		3790.7	15 N
4	①	S			10.7		500	274°00'	+4°00'	34.8	+54.1		3791.6	14 N
5														
6														
7														
8														
9														
10														
11														
12														
13														
14														
15														
16														

WORKED BY: \_\_\_\_\_ CHECKED BY: \_\_\_\_\_

# OVERLAND EXPLORATION SERVICES LTD.

CLIENT KERR ADDISON PROJECT MAGUNDY R. LINE NO. 180W DATE JUNE 29/80 BOOK 32

SURVEYOR J. KROHN RODMAN W. WAZYUCHOW PARTY NO. \_\_\_\_\_ WEATHER RAIN P.T.S. \_\_\_\_\_

LINE	B.S. OR F.S.	BEARING OF SIGHT	ROD-READING			DISTANCE		ANGLE OR BEAMAN			ELEV. DIFF.	H.I.	ELEV.	STATION/REMARKS
			UPPER	LOWER	CENTRE	HALF	FULL							
1	BS	S			8.0		500	274°00'	14°00'	34.8	+26.8	3734.6	3761.4	<del>14N</del> 14N
2		S			8.1		400	274°00'	14°00'	37.8	+19.7		3754.3	<del>15N</del> 15N
3		S			10.1		300	274°00'	14°00'	30.9	+10.8		3745.4	<del>16N</del> 16N
4		S			7.9		200	274°00'	14°00'	13.9	+6.0		3740.6	<del>17N</del> 17N
5		S			3.2		100	271°30'	+1°30'	2.6	+0.4		3735.0	<del>18N</del> 18N
6		∏			4.8		0	-			-4.8		3729.8	19N
7		N			13.2		100	266°00'	-4°00'	7.0	-20.2		3714.4	20N
8		N			12.3		200	262°00'	-8°00'	27.6	-39.9		3694.7	21 N (+50' DRY CREEK)
9		N			14.5		300	263°30'	-6°30'	33.7	-48.2		3686.4	22 N
10		N			11.9		400	266°30'	-3°30'	24.4	-36.3		3698.3	23 N
11		N			3.4		500	267°00'	-3°00'	26.1	-39.5		3705.1	24N
12	0	N			6.0		600	267°00'	-3°00'	31.4	-37.4		3697.2	25N
13	OK	N			11.1		600	267°30'	-2°30'	26.1	-37.2			
14	BS	S			6.1		100	287°00'	+7°00'	12.1	-6.0	3691.2		
15	OK	S			7.0		100	287°30'	+7°30'	12.9	-5.9			
16		∏			4.7		0	-			-4.7		3686.5	26N

WORKED BY: \_\_\_\_\_ CHECKED BY: \_\_\_\_\_

# OVERLAND EXPLORATION SERVICES LTD.

CLIENT KERR ADDISON PROJECT MAGUNDY R. LINE No. 182W DATE JUNE 29/70 BOOK 22  
 SURVEYOR J. KROHN RODMAN W. WALYU CHOW PARTY No. \_\_\_\_\_ WEATHER RAIN P.T.S. \_\_\_\_\_

LINE	B.S. OR F.S.	BEARING OF SIGHT	ROD-READING			DISTANCE		ANGLE OR BEAMAN			ELEV. DIFF.	H.I.	ELEV.	STATION/REMARKS
			UPPER	LOWER	CENTRE	HALF	FULL							
1		N			13.5		100	236°00'	-14°00'	33.5'	-37.0		3654.2	27 N
2		N			9.8		200	253°00'	-17°00'	55.9	-65.7		3625.5	28 N
3														
4														
5														
6														
7														
8														
9														
10														
11														
12														
13														
14														
15														
16														

WORKED BY: \_\_\_\_\_ CHECKED BY: \_\_\_\_\_

# OVERLAND EXPLORATION SERVICES LTD.

PAGE 24

CLIENT KERR ADDISON PROJECT MAGUNDA R. LINE NO. 190W DATE JUNE 29/30 BOOK 22  
 SURVEYOR J. KROHN RODMAN W. WALYUCHOW PARTY NO. \_\_\_\_\_ WEATHER RAIN P.T.S. \_\_\_\_\_

LINE	B.S. OR F.S.	BEARING OF SIGHT	ROD-READING			DISTANCE		ANGLE OR BEAMAN			ELEV. DIFF.	H.I.	ELEV.	STATION/REMARKS
			UPPER	LOWER	CENTRE	HALF	FULL							
1	BS	S			9.0		930	281°00'	71°00'	174.2	-165.2	3400.2	3566.4	28N
2	CK	S			3.6		930	280°40'	110°40'	116.2	-165.6			
3		S			3.6		830	279°40'	+9°40'	139.0	+138.4		3535.6	29N
4		S			4.0		730	278°40'	+8°40'	108.8	+104.8		3505.0	30N
5		S			2.0		630	277°00'	+7°00'	76.2	+74.2		3474.4	31N
6		S			1.4		530	275°10'	+5°10'	47.5	+46.1		3446.3	32N
7		S			3.5		430	273°00'	+3°00'	22.5	+19.0		3419.2	33N
8		S			4.5		330	-			-4.5		3395.7	34N
9		S			13.5		230	264°30'	-5°30'	32.0	-35.5		3364.7	35N (+40' CROSS)
10		S			13.2		130	264°00'	-6°00'	13.5	-36.7		3363.5	36N
11	π	S			8.2		30	-			-8.2		3392.0	37N
12		N			2.0		80	274°00'	+4°00'	5.6	+3.6		3403.8	38N
13		N			2.8		180	275°00'	+5°00'	15.6	+12.8		3413.0	39N
14		N			4.6		280	275°00'	+5°00'	24.3	+19.7		3419.9	40N
15	O	N			9.9		370	276°10'	+5°10'	33.2	+23.3		3423.5	41N
16	CK	N			12.2		370	275°30'	+5°30'	35.3	+23.1			

WORKED BY: \_\_\_\_\_ CHECKED BY: \_\_\_\_\_

# OVERLAND EXPLORATION SERVICES LTD.

PAGE 25

CLIENT KERR Addison PROJECT MAGUNDY R. LINE NO. 190 W DATE JUNE 30/70 BOOK 25  
 SURVEYOR J. KROHN RODMAN W. WALYUCHOW PARTY NO. \_\_\_\_\_ WEATHER P.O.C. P.T.S. \_\_\_\_\_

LINE	B.S. OR F.S.	BEARING OF SIGHT	ROD-READING			DISTANCE		ANGLE OR BEAMAN			ELEV. DIFF.	H.I.	ELEV.	STATION/REMARKS
			UPPER	LOWER	CENTRE	HALF	FULL							
1	BS	S			1.4		3.10	265°10'	4°50'	26.0	+27.4	3450.9		
2	CK	S			3.3		3.10	265°30'	-4°30'	24.3	+27.6			
3		S			6.7		3.10	265°20'	-4°40'	17.0	-23.7	3427.2	43N	
4		S			9.9		1.10	266°10'	-3°50'	7.3	-17.2	3433.7	43N	
5		N			5.0		0	-			-5.0	3445.9	44N	
6	O	N			2.1		1.00	-			-2.1	3448.8	45N	
7	CK	N			3.1		1.05	270°30'	+0°30'	0.9	-2.2			
8	BS	S			6.3		3.90	273°30'	+3°30'	23.8	-17.5	3431.3		
9	CK	S			9.7		3.90	274°00'	+4°00'	27.2	-17.5			
10		S			10.7		3.00	-			-10.7	3420.6	46N	
11		S			12.8		2.00	263°30'	-6°30'	22.3	-35.3	3396.0	47N	
12		S			13.1		1.00	265°00'	-5°00'	8.7	-21.8	3409.5	48N	
13		N			4.9		0	-			-4.9	3426.4	49N	
14		N			12.2		1.00	262°00'	-8°00'	13.8	-26.0	3405.3	50N	
15	O	N			9.2		2.00	263°00'	-8°00'	27.6	-36.8	3394.5	51N	
16	CK	N			12.7		2.00	263°00'	-7°00'	24.2	-36.9			

WORKED BY: \_\_\_\_\_ CHECKED BY: \_\_\_\_\_

# OVERLAND EXPLORATION SERVICES LTD.

PAGE 26

CLIENT KERR ADDISON PROJECT MAGUNDY R. LINE NO. 190W DATE JUNE 30/78 BOOK 33  
 SURVEYOR J. KRÖHN RODMAN W. WALYUCHOW PARTY NO. \_\_\_\_\_ WEATHER P.O.C. P.T.S. \_\_\_\_\_

LINE	B.S. OR F.S.	BEARING OF SIGHT	ROD-READING			DISTANCE		ANGLE OR BEAMAN			ELEV. DIFF.	H.I.	ELEV.	STATION/REMARKS
			UPPER	LOWER	CENTRE	HALF	FULL							
1	Bs	S			3.2		200	270°30'	+0°30'	1.7	+1.5	3396.0		
2	Ck	S			5.0		200	271°00'	+1°00'	3.5	+1.5			
3		S			8.6		100	-			-8.6	3387.4	S3N	
4		T			4.9		0	-			-4.9	3391.1	S3N	
5		N			9.9		100	257°00'	-13°00'	21.9	-31.8	3364.2	S4N	
6		N			1.2		250	257°00'	-13°00'	54.8	-56.0	3340.0	S3N (LOC. 181W + 05' S6N)	
7	Ck	N			3.5		250	257°30'	+0°30'	53.8	-56.3			
8														
9														
10														
11														
12														
13														
14														
15														
16														

WORKED BY: \_\_\_\_\_ CHECKED BY: \_\_\_\_\_

# OVERLAND EXPLORATION SERVICES LTD.

CLIENT KERR ADDISON PROJECT MAGNIFY R. LINE NO. LOC 56 N DATE JUNE 30/70 BOOK 30  
 SURVEYOR J. KROHN RODMAN W. WALYUCHOW PARTY NO. \_\_\_\_\_ WEATHER P.O.C. P.T.S. \_\_\_\_\_

LINE	B.S. OR F.S.	BEARING OF SIGHT	ROD-READING			DISTANCE		ANGLE OR BEAMAN			ELEV. DIFF.	H.I.	ELEV.	STATION/REMARKS
			UPPER	LOWER	CENTRE	HALF	FULL							
1	BS	E			5.0		120	254°00'	-16°00'	31.8	+36.8			
2	CK	E			6.1		120	254°30'	-15°30'	30.9	+37.0			
3		E			13.8		50	264°00'	-6°00'	5.2	-19.0			LOC W 181 + 05 L 190 W - 55 N
4	O	W			4.8		146	287°30'	+17°30'	40.2	+35.4			182 W No 1 131 & 132
5	CK	W			6.0		140	288°00'	+18°00'	41.1	+35.1			183 W No 3 129 & 130
6	BS	E			5.9		200	257°30'	-12°30'	43.3	+48.2			
7	CK	E			7.6		200	258°00'	-12°00'	40.7	+48.3			
8	O	W			7.0		115	281°00'	+11°00'	21.5	+14.5			
9	CK	W			9.0		115	283°00'	+12°00'	23.4	+14.4			
10	BS	E			13.9		60	268°00'	-3°00'	2.1	+16.6			
11	CK	E			12.9		60	267°00'	-3°00'	3.1	+16.0			
12		E			7.9		20	-	-	-	-7.9			LOC 186 W + 40' L 194 W - 56
13	O	W			3.4		120	279°30'	+9°30'	19.5	+16.1			
14	CK	W			5.5		120	280°30'	+10°30'	21.5	+16.0			
15	BS	E			14.3		65	266°30'	-3°30'	4.0	+18.3			
16	CK	E			13.2		65	265°30'	-4°30'	5.7	+18.3			

WORKED BY: \_\_\_\_\_ CHECKED BY: \_\_\_\_\_

# OVERLAND EXPLORATION SERVICES LTD.

CLIENT KERR ADDISON PROJECT MAGUNDY R LINE NO. LOC 56N DATE JUNE 30/70 BOOK 22  
 SURVEYOR J. KROHN RODMAN W. Walyuchow PARTY NO. \_\_\_\_\_ WEATHER P.O.C. P.T.S. \_\_\_\_\_

LINE	B.S. OR F.S.	BEARING OF SIGHT	ROD-READING			DISTANCE		ANGLE OR BEAMAN			ELEV. DIFF.	H.I.	ELEV.	STATION/REMARKS
			UPPER	LOWER	CENTRE	HALF	FULL							
1	O	W			4.9		55	278°00'	+8°00'	7.6	+2.7			
2	CK	W			5.8		55	279°00'	+9°00'	8.5	+3.7			
3	BS	E			5.5		160	265°00'	-8°00'	23.1	+27.6			
4	CK	E			3.0		160	361°00'	-9°00'	24.7	+22.7			
5		E		14.8			80	-			-15.2			(Loc W189+20) L198W-56
6	O	W			2.2		130	378°30'	+8°30'	19.0	+16.8			
7	CK	W			4.5		130	379°30'	+9°30'	21.2	+16.7			
8	BS	E			11.1		220	263°30'	-6°30'	24.7	+35.8			
9	CK	E			15.0		220	364°30'	-5°30'	29.0	+36.0			
10		N			4.8		0	-			-4.8			L 302W - 55N
11														
12														
13														
14														
15														
16														

WORKED BY: \_\_\_\_\_ CHECKED BY: \_\_\_\_\_

# OVERLAND EXPLORATION SERVICES LTD.

CLIENT KERR ADDISON PROJECT MAGUNDY R. LINE NO. 198W DATE JUNE 30/70 BOOK 22  
 SURVEYOR J. KROHN RODMAN W. WALYUCHOW PARTY NO. \_\_\_\_\_ WEATHER P.o.c. P.T.S. \_\_\_\_\_

LINE	B.S. OR F.S.	BEARING OF SIGHT	ROD-READING			DISTANCE		ANGLE OR BEAMAN			ELEV. DIFF.	H.I.	ELEV.	STATION/REMARKS
			UPPER	LOWER	CENTRE	HALF	FULL							
1	BS	N			143		155'	258°30'	-11°30'	30.3	+44.6	3566.6	3522.0	L198W - 56N
2	CK	N			11.7		155'	257°30'	-12°30'	33.0	+44.7			
3		N			14.1		100	262°00'	-8°00'	13.8	-27.9		3538.7	53N
4		N			5.2		0	-			-5.2		3561.4	54N
5		S			3.2		100	278°00'	+8°00'	13.8	+10.6		3577.2	53N
6		S			6.5		200	278°00'	+8°00'	27.6	+21.1		3587.7	53N
7		S			12.5		310	278°00'	+8°00'	42.7	+30.2		3596.8	51N
8	CK	S			143		310	278°30'						
9	O	S			125		400	278°00'	+8°00'	58.1	+42.6		3609.2	50N
10	CK	S			149		400	278°30'	+8°30'	57.4	+42.5			
11	BS	N			10.0		310	-			+10.0	3619.2		
12	CK	N			127		310	270°30'	+0°30'	2.7	+10.0			
13		N			5.6		210	-			-5.6		3613.6	49N
14		N			2.8		100	-			-2.8		3616.4	48N
15		N			4.7		0	-			-4.7		2614.5	47N
16		S			6.2		100	-			-6.2		3613.0	46N

WORKED BY: \_\_\_\_\_ CHECKED BY: \_\_\_\_\_

# OVERLAND EXPLORATION SERVICES LTD.

PAGE 30

CLIENT KERR ADDISON PROJECT MAGUNDY R LINE NO. 198W DATE JUNE 30/70 BOOK 22  
 SURVEYOR J. KROHN RODMAN W. WALYUCHOW PARTY NO. \_\_\_\_\_ WEATHER P.O.C. P.T.S. \_\_\_\_\_

LINE	B.S. OR F.S.	BEARING OF SIGHT	ROD - READING			DISTANCE		ANGLE OR BEAMAN			ELEV. DIFF.	H.I.	ELEV.	STATION/REMARKS
			UPPER	LOWER	CENTRE	HALF	FULL							
1		S			9.7		200	-			-9.7		3609.5	45N
2		S			7.7		290	-			-7.7		3611.5	44N
3	0	S	2-1				400	-			-0.1		3619.1	43N
4	CK	S			7.1		400	271° 00'	+1° 00'	7.0	-0.1			
5	BS	N			4.1		260	274° 20'	+4° 20'	19.6	-15.6		3603.5	
6	CK	N			7.1		260	275° 00'	+5° 00'	22.6	-15.5			
7		N			3.5		160	274° 20'	+4° 20'	15.1	+8.6		3612.1	42N
8	T	N			1.5		60	272° 30'	+3° 30'	2.6	+1.1		3604.6	41N
9		S			15.5		40	-			-15.5		3588.0	40N
10		S			12.4		140	261° 00'	-9° 00'	21.6	-34.0		3569.5	39N
11		S			12.3		240	261° 00'	-9° 00'	37.1	-49.3		3554.2	38N
12		S			9.7		350	261° 00'	-9° 00'	54.0	-63.7		3539.8	37N
13	0	S			10.1		450	261° 00'	-9° 00'	69.8	-79.6		3523.9	36W
14	CK	S			14.0		450	261° 30'	-8° 30'	68.8	-79.8			
15	BS	N			2.0		210	288° 00'	+16° 00'	35.9	-33.9		3490.0	
16	CK	N			5.6		210	287° 00'	+11° 00'	39.3	-33.7			

WORKED BY: \_\_\_\_\_

CHECKED BY: \_\_\_\_\_

# OVERLAND EXPLORATION SERVICES LTD.

CLIENT KERR ADDISON PROJECT MACGOWDY R. LINE NO. 198W DATE JUN 30/70 BOOK 22  
 SURVEYOR J. KRISHN RODMAN W. Walyuchow PARTY NO. \_\_\_\_\_ WEATHER P.O.C. P.T.S. \_\_\_\_\_

LINE	B.S. OR F.S.	BEARING OF SIGHT	ROD-READING			DISTANCE		ANGLE OR BEAMAN			ELEV. DIFF.	H.I. 3490.0	ELEV.	STATION/REMARKS
			UPPER	LOWER	CENTRE	HALF	FULL							
1		N			5.4		100	278° 00'	+8° 00'	13.8	+11.4		3501.4	35N
2		T			4.9		0	-			-4.9		3485.1	34N
3		S			12.7		100	263° 00'	-7° 00'	12.1	-24.8		3465.2	33N
4		S			14.1		200	263° 30'	-6° 30'	22.0	-36.6		3453.4	32N
5		S			14.9		300	263° 30'	-6° 30'	33.7	-48.6		3441.4	31N
6		S			13.8		400	264° 30'	-5° 30'	38.2	-52.0		3438.0	30N (+20' CHECK)
7		S			7.2		500	268° 00'	-2° 00'	17.4	-24.6		3465.4	29N
8		S			7.1		600	-			-1.1		3488.9	28N
9		S			0.9		700	272° 00'	+2° 00'	24.4	+23.5		3513.5	27N
10		S			4.4		800	279° 00'	+4° 00'	55.7	+51.3		3544.3	26N
11		S			2.6		900	275° 00'	+5° 00'	78.1	+75.5		3565.5	25N
12		S			6.2		1000	276° 00'	+6° 00'	104.0	+97.8		3587.8	24N
13		S			3.0		1100	276° 30'	+6° 30'	123.7	+120.7		3610.7	23N
14	O	S			4.8	6.00	1200	276° 40'	+6° 40'	138.4	+133.6		3623.6	22N
15	OK	S			11.8	6.00	1200	277° 00'	+7° 00'	145.2	+133.4			
16														

WORKED BY: \_\_\_\_\_

CHECKED BY: \_\_\_\_\_

# OVERLAND EXPLORATION SERVICES LTD.

PAGE 32

CLIENT KERR ADDISON PROJECT MAGNODY R. LINE NO. 198W DATE JUNE 30/70 BOOK 20  
 SURVEYOR J. KRÖHN RODMAN W. WALYUCHOW PARTY NO. \_\_\_\_\_ WEATHER P.O.C. P.T.S. \_\_\_\_\_

LINE	B.S. OR F.S.	BEARING OF SIGHT	ROD-READING			DISTANCE		ANGLE OR BEAMAN			ELEV. DIFF.	H.I.	ELEV.	STATION/REMARKS
			UPPER	LOWER	CENTRE	HALF	FULL							
1	BS	N			7.0		90	376°00'	+6°00'	9.4	-3.4	3621.2		
2	CK	N			8.5		90	377°00'	+7°00'	10.9	-3.4			
3		N			4.9		0	-			-4.9	3616.3	21N	
4		S			11.7		110	267°30'	-3°30'	4.8	-16.5	3604.7	20N	
5		S			14.0		210	365°00'	-5°00'	18.2	-32.2	3589.0	19N	
6		S			12.9		310	268°30'	-6°30'	34.8	-47.7	3573.5	18N (+15' CROSS)	
7		S			7.6		400	267°00'	-3°00'	20.9	-38.5	3592.7	17N	
8		S			14.2		500	269°00'	-1°00'	8.7	-22.9	3598.3	16N	
9		S			10.8		610	268°30'	-1°30'	16.0	-26.8	3594.4	15N	
10		S			13.1		710	269°00'	-1°00'	12.4	-35.5	3596.7	14N	
11														
12														
13														
14														
15														
16														

WORKED BY: \_\_\_\_\_ CHECKED BY: \_\_\_\_\_

# OVERLAND EXPLORATION SERVICES LTD.

 PAGE 33

CLIENT KERR ADDISON PROJECT MAGUNDY R. LINE NO. 194W DATE JUNE 30/70  
 SURVEYOR J. KROHN RODMAN W. Walyuchow PARTY NO. \_\_\_\_\_ WEATHER P.O.C. P.T.S. 22

LINE	B.S. OR F.S.	BEARING OF SIGHT	ROD-READING			DISTANCE		ANGLE OR BEAMAN			ELEV. DIFF.	H.I.	ELEV.	STATION/REMARKS
			UPPER	LOWER	CENTRE	HALF	FULL							
1		S			7.0	11.50	2300	277°50'	+7°50'	316.5	+303.5	3672.1	3976.6	1S (Loc. 194W)
2		S			4.6	11.00	2200	277°20'	+7°20'	278.6	+274.0		3946.1	0N
3		S			7.6	10.40	2080	276°30'	+6°30'	233.9	+226.3		3898.4	1N
4		S			1.7	9.80	1960	275°30'	+5°30'	187.0	+185.3		3857.4	2N
5		S			3.8	9.30	1860	275°00'	+5°00'	161.5	+157.7		3829.8	3N
6		S			7.9	8.80	1760	275°00'	+5°00'	152.8	+144.9		3817.0	4N
7		S			6.4	8.25	1650	274°20'	+4°20'	124.4	+118.0		3790.1	5N
8		S			3.7	7.75	1550	273°30'	+3°30'	94.5	+90.8		3762.9	6N
9		S			2.8	7.25	1450	272°40'	+2°40'	67.4	+64.6		3736.7	7N
10		S			0.5	6.75	1350	271°30'	+1°30'	35.3	+34.8		3706.9	8N
11		S			1.5		1250	270°30'	+0°30'	10.9	+9.4		3681.5	9N
12		S			4.0		1150	-			-4.0		3668.1	10N (CREEK)
13		S			8.5		1050	-			-8.5		3663.6	11N
14		S			11.0		950	269°30'	-0°30'	9.2	-20.2		3651.9	12N
15		S			12.1		850	269°00'	-1°00'	14.8	-26.9		3645.2	13N
16		S			13.0		750	268°30'	-1°30'	19.6	-32.6		3639.5	14N

WORKED BY: \_\_\_\_\_

CHECKED BY: \_\_\_\_\_

# OVERLAND EXPLORATION SERVICES LTD.

CLIENT KERR ADDISON PROJECT MAGUINDY R. LINE NO. 194W DATE JUNE 30/80 BOOK 32  
 SURVEYOR J. KROHN RODMAN W. Walyuchow PARTY NO. \_\_\_\_\_ WEATHER P.O.C. P.T.S. \_\_\_\_\_

LINE	B.S. OR F.S.	BEARING OF SIGHT	ROD-READING			DISTANCE		ANGLE OR BEAMAN			ELEV. DIFF.	H.I. 3672.1	ELEV.	STATION/REMARKS
			UPPER	LOWER	CENTRE	HALF	FULL							
1		S			12.4		650	268°10'	-10°58'	20.8	-33.2	3638.9	15N	
2		S			9.3		580	267°31'	-5°30'	23.9	-33.2	3638.9	16N	
3		S			11.9		450	267°00'	-3°00'	23.5	-35.4	3636.7	17N	
4		S			14.5		350	264°30'	-5°30'	30.4	-44.9	3627.2	18N	
5		S			14.7		250	258°10'	-15°00'	50.8	-65.5	3606.6	19N (CREEK)	
6		S			12.9		180	255°00'	-15°00'	37.5	-50.4	3621.7	20N	
7		S			14.7		50	260°00'	-10°00'	8.6	-33.3	3648.8	21N	
8	+	N			3.8		50	282°00'	+10°00'	10.2	+6.4	3678.5	22N	
9	OK	N			4.7		50	283°00'	+13°00'	11.0	+6.3			
10	OK	S			9.3		100	283°00'	+13°00'	21.9	-12.6	3665.9		
11	OK	S			10.3		100	283°30'	+13°30'	22.7	-12.4			
12		N			4.7		0	-			-4.7	3661.2	23N	
13		N			13.7		100	259°00'	-11°00'	18.7	-33.4	3633.5	24N	
14		N			13.8		210	256°40'	-13°20'	47.1	-60.9	3605.0	25N	
15		N			9.4		370	255°30'	-14°30'	76.1	-84.5	3581.4	26N	
16		N			7.5		410	255°00'	-15°00'	102.5	-100.0	3565.9	27N	

WORKED BY: N 12.8 510 254°40' -15°20' 130.1 -142.9 CHECKED BY: \_\_\_\_\_  
 3523.0 28N

# OVERLAND EXPLORATION SERVICES LTD.

CLIENT KERP Addison PROJECT MAGUNDY R. LINE NO. 190W DATE JUNE 30/70 BOOK 20  
 SURVEYOR J. KROHN RODMAN W. WALYUCHOW PARTY NO. \_\_\_\_\_ WEATHER P.O.C. P.T.S. \_\_\_\_\_

LINE	B.S. OR F.S.	BEARING OF SIGHT	ROD-READING			DISTANCE		ANGLE OR BEAMAN			ELEV. DIFF.	H.I.	ELEV.	STATION/REMARKS
			UPPER	LOWER	CENTRE	HALF	FULL							
1	B.S.	N			8.1		410	255°00'	-15°00'	102.5'	+110.6	3676.0	3566.4	28N
2		N			6.1		310	255°00'	-15°00'	77.5'	-83.6		3592.4	27N
3		N			7.5'		210	255°00'	-15°00'	53.5'	-60.0		3616.0	26N
4		N			10.1		90	255°00'	-15°00'	22.5'	-32.6		3643.4	25N
5		T			5.2		0	-			-5.2		3670.8	24N
6		S			14.8		<del>9</del> 108	265°30'	-4°30'	7.8	-22.6		3653.4	23N
7		S			14.1		<del>120</del> 20	261°00'	-9°00'	30.9	-45.0		3631.0	22N
8		S			13.0		300	204°30'	-5°30'	28.6	-41.6		3634.4	21N
9		S			10.5		400	267°00'	-3°00'	20.9	-31.4		3644.6	20N
10		S			10.9		490	268°20'	-1°40'	14.2	-25.1		3650.9	19N
11		S			11.9		600	268°30'	-1°30'	15.7	-22.6		3648.4	18N (CREEK)
12		S			7.8		690	-			-7.8		3668.2	17N
13		S			5.6		780	271°30'	+1°30'	20.4	+14.8		3690.8	16N
14		S			7.6		880	272°00'	+3°00'	30.7	+23.1		3699.1	15N
15		S			9.7		980	272°00'	+3°00'	34.2	+24.5'		3700.5	14N
16														

WORKED BY: \_\_\_\_\_

CHECKED BY: \_\_\_\_\_

# OVERLAND EXPLORATION SERVICES LTD.

CLIENT KERR ADDISON PROJECT MAGUNDY R LINE NO. 186W DATE JUNE 30/7 BOOK 22  
 SURVEYOR J. KROHN RODMAN W. WALYUCHOW PARTY NO. \_\_\_\_\_ WEATHER P.O.C. P.T.S. \_\_\_\_\_

LINE	B.S. OR F.S.	BEARING OF SIGHT	ROD-READING			DISTANCE		ANGLE OR BEAMAN			ELEV. DIFF.	H.I.	ELEV.	STATION/REMARKS
			UPPER	LOWER	CENTRE	HALF	FULL							
1		S			6.6	7.00	1400	279°30'	+9°30'	227.9	+221.3	<del>3771.8</del> 3993.1	25 (Loc 186W)	
2		S			7.2	6.50	1300	278°40'	+8°40'	193.7	+189.5	3961.3	15	
3		S			4.5		1200	277°10'	+7°00'	148.6	+144.1	3915.9	0N	
4		S			3.3		1100	276°10'	+6°00'	114.4	+111.1	3882.9	1N	
5		S			6.7		1000	275°00'	+5°00'	96.8	+80.1	3851.9	2N	
6		S			7.0		900	274°30'	+4°30'	70.4	+63.4	3835.2	3N	
7		S			13.0		800	274°30'	+4°30'	62.6	+49.6	3821.4	4N	
8		S			5.3		700	271°30'	+1°30'	19.3	+13.0	3784.8	5N	
9		S			5.2		600	271°00'	+1°00'	10.5	+5.3	3777.1	6N	
10		S			10.0		500	271°00'	+1°00'	8.7	-1.3	3770.5	7N	
11		S			5.1		400	-			-5.1	3766.7	8N	
12		S			6.2		300	-			-6.2	3765.6	9N	
13		S			4.6		200	-			-4.6	3767.2	10N	
14		S			5.2		100	-			-5.2	3766.6	11N	
15		T			5.1		0	-			-5.1	3766.7	12N	
16		N			103		100	-			-10.3	3761.5	13N	

WORKED BY: \_\_\_\_\_ CHECKED BY: \_\_\_\_\_

# OVERLAND EXPLORATION SERVICES LTD.

 PAGE 37

CLIENT KERR ADDISON PROJECT MAGUNDY R. LINE NO. 186 W DATE JUNE 30/70 BOOK 22  
 SURVEYOR J. KROHN RODMAN W. WALYUCHOW PARTY NO. \_\_\_\_\_ WEATHER P.O.C. P.T.S. \_\_\_\_\_

LINE	B.S. OR F.S.	BEARING OF SIGHT	ROD-READING			DISTANCE		ANGLE OR BEAMAN			ELEV. DIFF.	H.I.	ELEV.	STATION/REMARKS
			UPPER	LOWER	CENTRE	HALF	FULL							
1	OK	N			11.9		200	267°00'	-3°00'	10.5'	-22.4	3771.8	3749.4	14N
2	OK	N			15.5		340	266°00'	-4°00'	16.7	-29.5			15N
3	OK	N			14.6		340	266°38'	-3°30'	14.6	-29.2		3742.6	
4	B.S.	S			0.3		260	-			+0.3	3742.9		
5	OK	S	1.6		1		360	-			+0.3			
6		S			14.0		200	269°00'	-1°00'	3.5'	-17.5		3725.4	15N (+20' CREEK)
7		S			11.3		150	-			-11.3		3731.6	16N
8		T			4.8		0	-			-4.8		3738.1	17N
9		N			7.5		110	-			-7.5		3735.4	18N
10		N			9.4		220	-			-9.4		3733.5	19N
11	OK	N			14.4		320	269°10'	-0°50'	4.6	-19.6		3723.9	20N
12	OK	N			12.6		320	268°50'	-1°10'	6.5'	-19.1			
13	B.S.	S			2.7		500	274°30'	+4°30'	39.1	-36.4	3687.5		
14	OK	S			7.1		500	275°00'	+5°00'	43.4	-36.3			
15		S			5.2		400	272°00'	+2°00'	14.0	+8.8		3696.3	21N
16		S			13.4		300	269°40'	-0°20'	1.8	-15.2		3672.3	22N (+20' CREEK)

WORKED BY: \_\_\_\_\_

CHECKED BY: \_\_\_\_\_

# OVERLAND EXPLORATION SERVICES LTD.

CLIENT KERR ADDISON PROJECT MAGUNOY R. LINE NO. 106W DATE JUNE 30/70 BOOK 52  
 SURVEYOR J. KROHN RODMAN w. walyuchow PARTY NO. \_\_\_\_\_ WEATHER P.O.C. P.T.S. \_\_\_\_\_

LINE	B.S. OR F.S.	BEARING OF SIGHT	ROD-READING			DISTANCE		ANGLE OR BEAMAN			ELEV. DIFF.	H.I. 3687.5	ELEV.	STATION/REMARKS
			UPPER	LOWER	CENTRE	HALF	FULL							
1		S			14.2		200	269°40'	-0°20'	1.2	-15.4		3672.1	23N
2		S			5.7		100	-			-5.7		3681.8	24N
3		T			5.0		0	-			-5.0		3682.5	25N
4		N			11.7		100	258°40'	-11°20'	19.3	-37.0		3656.5	26N
5		N			12.7		200	256°30'	-18°30'	45.4	-58.1		3629.4	27N
6		N			10.8		300	254°40'	-15°20'	76.5	-87.3		3600.2	28N
7														
8														
9														
10														
11														
12														
13														
14														
15														
16														

WORKED BY: \_\_\_\_\_ CHECKED BY: \_\_\_\_\_

# OVERLAND EXPLORATION SERVICES LTD.

CLIENT KERR - ADDISON PROJECT MAGUNDY R. LINE NO. 303W DATE JUNE 30/70 BOOK 22  
 SURVEYOR J. KRIMM RODMAN W. WALYUCNOW PARTY NO. \_\_\_\_\_ WEATHER O.C P.T.S. \_\_\_\_\_

LINE	B.S. OR F.S.	BEARING OF SIGHT	ROD-READING			DISTANCE		ANGLE OR BEAMAN			ELEV. DIFF.	H.I.	ELEV.	STATION/REMARKS
			UPPER	LOWER	CENTRE	HALF	FULL							
1		N			13.1		570	262°00'	-8°00'	78.6	+91.7	3557.3	3465.6	28N
2		N			13.7		450	260°50'	-9°10'	70.8	-84.5'		3472.8	27N
3		N			14.1		350	260°35'	-9°25'	56.5'	-70.6		3486.7	26N
4		N			16.8		250	260°40'	-9°20'	40.0	-50.8		3506.5	25N
5		N			10.5		140	263°00'	-7°00'	16.9	-27.4		3529.9	24N
6	A	N			10.0		40	-			-10.0		3547.3	23N
7		S			3.3		70	-			-3.3		3554.0	22N
8		S			7.5		170	-			-7.5'		3549.8	21N
9		S			8.8		270	-			-8.8		3548.5	20N
10		S			11.9		370	-			-11.9		3545.4	19N
11		S			14.7		470	-			-14.7		3542.6	18N (CREEK)
12		S			12.6		570	-			-12.6		3544.7	17N
13		S			4.8		670	-			-4.8		3552.5	16N
14		S			7.0		770	271°00'	+1°00'	13.4	+6.4		3563.7	15N
15		S			8.8		870	273°00'	+3°00'	20.3	+21.5'		3578.8	14N
16														

WORKED BY: \_\_\_\_\_ CHECKED BY: \_\_\_\_\_