

007715

LYN GROVE

GRAVITY SURVEY AREA

near CENTRAL location

(Camping Area)

$\left. \begin{array}{l} 62^{\circ} 6.4' N \\ 132^{\circ} 15' E \end{array} \right\}$

PROPOSED GRAVITY SURVEY
 OF
 LYN GROUP N.C., Y.T.

FEB. 19, 1970

LINE	LOCATION		LINE LENGTH
	FROM	TO	
82+00 W	16+00 N	56+00 N	4,000
90	"	"	"
98	"	"	"
106	"	"	"
110	"	"	"
114	"	"	"
118	0+00	"	5,800
122	16+00 N	"	4,000
126	"	"	"
130	"	"	"
134	0+00	66+00 N	6,800
138	16+00 N	"	5,000
142	"	56+00 N	4,000
146	"	"	"
154	16+00 N	56+00 N	4,000
162	"	"	"
166	"	"	"
174	0+00	"	5,700
178	16+00 N	"	4,000
182	"	28+00 N	1,400
186	0+00	78+00 N	7,500
190	16+00 N	56+00 N	4,000
194	0+00	78+00 N	7,500
198	16+00 N	56+00 N	4,000
202	"	78+00 N	6,000

25 LINES (plus BENCHMARKS 28^N+56^N)

113,800 (21.5 line miles) + B.M.s

ESTIMATE TOTAL COST : 21.5 line miles x \$450/l.m. = \$9675⁰⁰ + \$0.25

J. Shaw

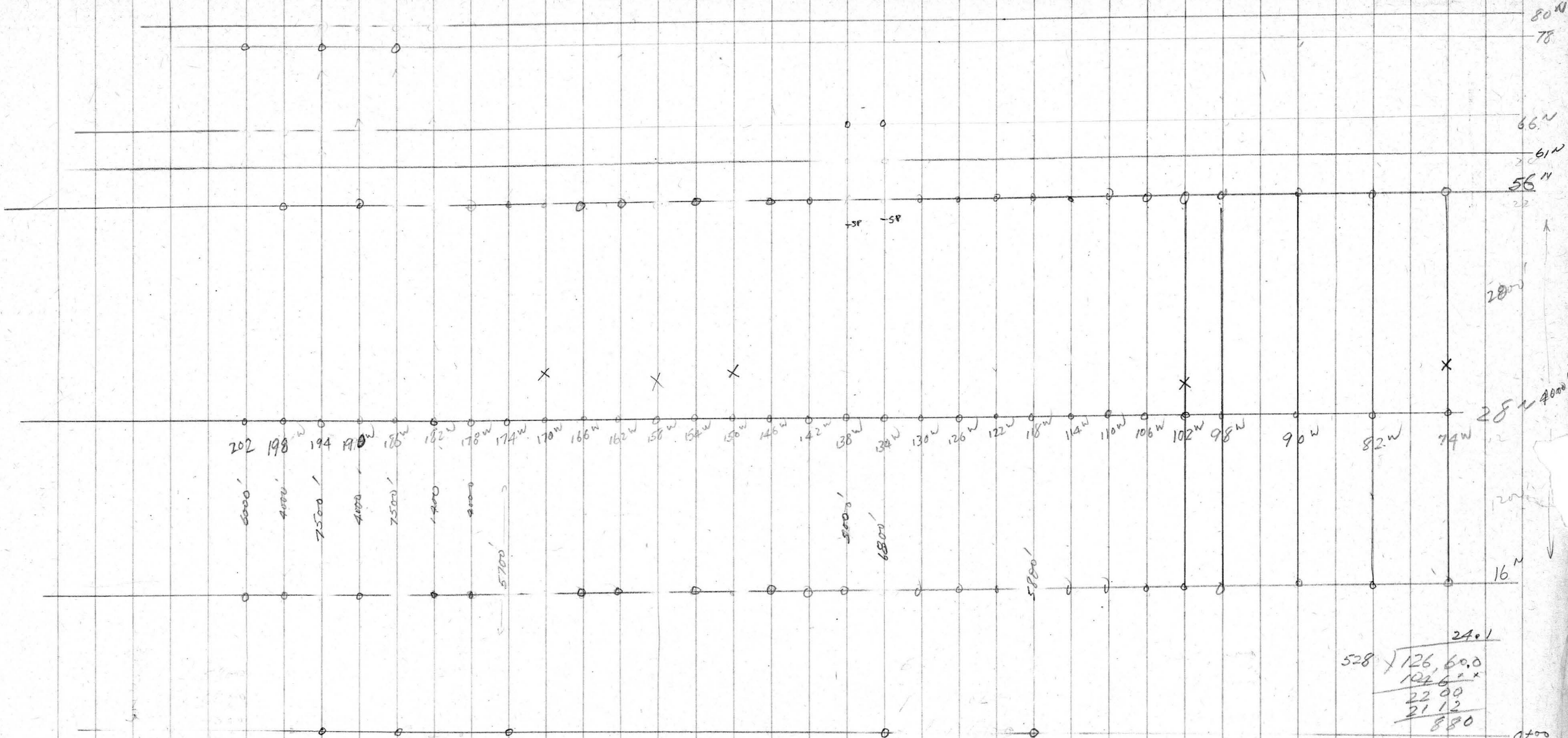

202 198^W 194 190^W 186^W 182^W 178^W 174^W 170^W 166^W 162^W 158^W 154^W 150^W 146^W 142^W 38^W 34^W 30^W 26^W 22^W 18^W 14^W 10^W 106^W 102^W 98^W 90^W 82^W 74^W

6000
4000
7500
4000
7500
6000
6000

5700

5000
6500

5800

171	X	4000	=	68,000
2	X	3800	=	11,600
1	X	6800	=	6,800
1	X	5000	=	5,000
1	X	1200	=	1,200
2	X	7500	=	15,000
1	X	6000	=	6,000
<hr/>				113,800
25	l			21.5
				@450

528	X	126,600
		102,600
		22,000
		21,120
		880

24.1
450
1205
964
8 10845

LHW GROUP M.C. 4.7
GRAVITY SURVEY