

47

007873

HEAD GRADES RECONCILIATION

for JB Zone

period June 7/86- September 7/86

by

M.H. Pelley

G. Jilson

September 10/86

FILE: "HDGRDE"

10-Sep-86

03:32:15 PM

M.H.PELLEY

GRADE AND TONNAGE BY BLASTHOLE ASSAY JB ZONE

BENCH	BLAST	TONNES	%Pb	TNNS Pb	%Zn	TNNS Zn	COMB %	COMB TNNS
3890	ALL	44180	3.1	1370	4.7	2076	7.8	3446
3870	ALL	20378	3.3	672	5.3	1080	8.6	1753
3850	ALL	29549	2.41	712	3.83	1132	6.24	1844
3830	ALL	81920	2.79	2286	4.51	3695	7.3	5980
3810	ALL	99840	3.19	3185	4.41	4403	7.6	7588
3790	ALL	184320	3.44	6341	4.94	9105	8.38	15446
3770	ALL	217600	2.73	5940	4.43	9640	7.16	15580
		677787	3.03	20506	4.59	31131	7.62	51637

FILE: "HDGRDE"
 10-Sep-86
 03:32:15 PM
 M.H.PELLEY

GRADE AND TONNAGE BY FI TC BLOCK MODEL JB ZONE

BENCH	BLAST	TONNES	%Pb	TNNS Pb	%Zn	TNNS Zn	COMB %	COMB TNNS
3890	ALL	29845	3.37	1006	4.56	1361	7.93	2367
3870	ALL	10502	2.89	304	4.35	457	7.24	760
3850	ALL	47548	3.94	1873	6.95	3305	10.89	5178
3830	ALL	79420	3.62	2875	5.96	4733	9.58	7608
3810	ALL	87148	3.57	3111	5.75	5011	9.32	8122
3790	ALL	114637	4.09	4689	6.79	7784	10.88	12473
3770	ALL	184861	3.17	5860	5.17	9557	8.34	15417
		553961	3.56	19718	5.81	32208	9.37	51926

FILE: "HDGRDE"

10-Sep-86

03:32:15 PM

M.H.PELLEY

VARIANCE IN GRADE AND TONNAGE BETWEEN
JB TC BLOCK MODEL AND BLASTHOLE ASSAY

BENCH	BLAST	TONNES	%Pb	TNNS Pb	%Zn	TNNS Zn	COMB %	COMB TNNS
3890	ALL	14335	-0.27	364	0.14	716	-0.13	1079
3870	ALL	9876	0.41	369	0.95	623	1.36	992
3850	ALL	-17999	-1.53	-1161	-3.12	-2173	-4.65	-3334
3830	ALL	2500	-0.83	-589	-1.45	-1039	-2.28	-1628
3810	ALL	12692	-0.38	74	-1.34	-608	-1.72	-534
3790	ALL	69683	-0.65	1652	-1.85	1322	-2.5	2974
3770	ALL	32739	-0.44	80	-0.74	82	-1.18	163
		123826	-0.53	788	-1.22	-1077	-1.76	-289
		22.35%	-15.00%	4.00%	-21.00%	-3.34%	-18.72%	-0.56%
		PRICE/lb =		\$0.20		\$0.40		
		PLANT RECOVERY =		78.00%		78.00%		
		MINE RECOVERY =		95.00%		95.00%		
		REVENUE (\$) =		257545		-703964		
		NET REVENUE (\$) =				-446419		

FILE: "HDGRDE"

10-Sep-86

03:32:15 PM

M.H.PELLEY

% VARIANCE IN GRADE AND TONNAGE BETWEEN
JB TC BLOCK MODEL AND BLASTHOLE ASSAY

BENCH	BLAST	TONNES	%Pb	TNNS Pb	%Zn	TNNS Zn	COMB %	COMB TNNS
3890	ALL	48.03%	-8.01%	36.17%	3.07%	52.58%	-1.64%	45.60%
3870	ALL	94.04%	14.19%	121.57%	21.84%	136.42%	18.78%	130.49%
3850	ALL	-37.85%	-38.83%	-61.99%	-44.89%	-65.75%	-42.70%	-64.39%
3830	ALL	3.15%	-22.93%	-20.50%	-24.33%	-21.95%	-23.80%	-21.40%
3810	ALL	14.56%	-10.64%	2.37%	-23.30%	-12.13%	-18.45%	-6.58%
3790	ALL	60.79%	-15.89%	35.23%	-27.25%	16.98%	-22.98%	23.84%
3770	ALL	17.71%	-13.88%	1.37%	-14.31%	0.86%	-14.15%	1.06%
		22.35%	-15.00%	4.00%	-21.00%	-3.34%	-18.72%	-0.56%

FILE: "HDGRDE"
 09-Sep-86
 05:34:37 PM
 M.H.PELLEY

GRADE AND TONNAGE BY BLASTHOLE ASSAY JB ZONE

BENCH	BLAST	TONNES	%Pb	lbs Pb	%Zn	lbs Zn	COMB %	COMB lbs
3890	ALL	44180	3.1	1370	4.7	2076	7.8	3446
3870	ALL	20378	3.3	672	5.3	1080	8.6	1753
3850	ALL	29549	2.41	712	3.83	1132	6.24	1844
3830	ALL	81920	2.79	2286	4.51	3695	7.3	5980
3810	ALL	99840	3.19	3185	4.41	4403	7.6	7588
3790	ALL	184320	3.44	6341	4.94	9105	8.38	15446
3770	ALL	217600	2.73	5940	4.43	9640	7.16	15580
		677787	3.03	20506	4.59	31131	7.62	51637

FILE: "HDGRDE"

09-Sep-86

07:16:36 PM

M. H. PELLEY

GRADE AND TONNAGE BY FI BLOCK MODEL JB ZONE

BENCH	BLAST	TONNES	%Pb	TNNS Pb	%Zn	TNNS Zn	COMB %	COMB TNNS
3890	ALL	28175	3.52	993	4.66	1314	8.19	2307
3870	ALL	10706	3.04	325	4.60	492	7.64	818
3850	ALL	54564	4.09	2234	7.13	3888	11.22	6122
3830	ALL	83294	3.79	3157	6.25	5207	10.04	8364
3810	ALL	99393	3.70	3673	5.90	5864	9.60	9537
3790	ALL	127703	4.23	5399	6.91	8820	11.13	14218
3770	ALL	166436	3.35	5581	5.57	9265	8.92	14847
		570271	3.75	21363	6.11	34850	9.86	56213

FILE: "HDGRDE"

09-Sep-86

07:16:36 PM

M.H.PELLEY

VARIANCE IN GRADE AND TONNAGE BETWEEN
FI JB BLOCK MODEL AND BLASTHOLE ASSAY

BENCH	BLAST	TONNES	%Pb	TNNS Pb	%Zn	TNNS Zn	COMB %	COMB TNNS
3890	ALL	16005	-0.4245	377	0.0355	762	-0.389	1139
3870	ALL	9672	0.26	347	0.702	588	0.962	935
3850	ALL	-25015	-1.6845	-1522	-3.295	-2756	-4.9795	-4278
3830	ALL	-1374	-1.0005	-872	-1.741	-1512	-2.7415	-2384
3810	ALL	447	-0.5055	-488	-1.4895	-1461	-1.995	-1949
3790	ALL	56617	-0.7875	942	-1.9665	286	-2.754	1228
3770	ALL	51164	-0.6235	359	-1.137	374	-1.7605	733
		107516	-0.72	-857	-1.52	-3719	-2.24	-4576
		18.85%	-19.24%	-4.01%	-24.84%	-10.67%	-22.71%	-8.14%
		PRICE =		\$0.20		\$0.40		
		PLANT RECOVERY =		78.00%		78.00%		
		MINE RECOVERY =		95.00%		95.00%		
		REVENUE (\$) =		-280143		-2430612		
		NET REVENUE (\$) =				-2710755		

FILE: "HDGRDE"

09-Sep-86

07:16:36 PM

M.H.PELLEY

% VARIANCE IN GRADE AND TONNAGE BETWEEN
FI JB BLOCK MODEL AND BLASTHOLE ASSAY

BENCH	BLAST	TONNES	%Pb	TNNS Pb	%Zn	TNNS Zn	COMB %	COMB TNNS
3890	ALL	56.81%	-12.04%	37.92%	0.76%	58.00%	-4.75%	49.36%
3870	ALL	90.34%	8.55%	106.62%	15.27%	119.40%	12.59%	114.32%
3850	ALL	-45.85%	-41.14%	-68.12%	-46.25%	-70.89%	-44.38%	-69.88%
3830	ALL	-1.65%	-26.39%	-27.61%	-27.85%	-29.04%	-27.30%	-28.50%
3810	ALL	0.45%	-13.68%	-13.29%	-25.25%	-24.91%	-20.79%	-20.44%
3790	ALL	44.33%	-18.63%	17.45%	-28.47%	3.24%	-24.74%	8.63%
3770	ALL	30.74%	-18.59%	6.43%	-20.42%	4.04%	-19.74%	4.94%
		18.85%	-19.24%	-4.01%	-24.84%	-10.67%	-22.71%	-8.14%

%VAR FI JB BLMOD BLASTASSY

%VAR / TONNES RAW ORE

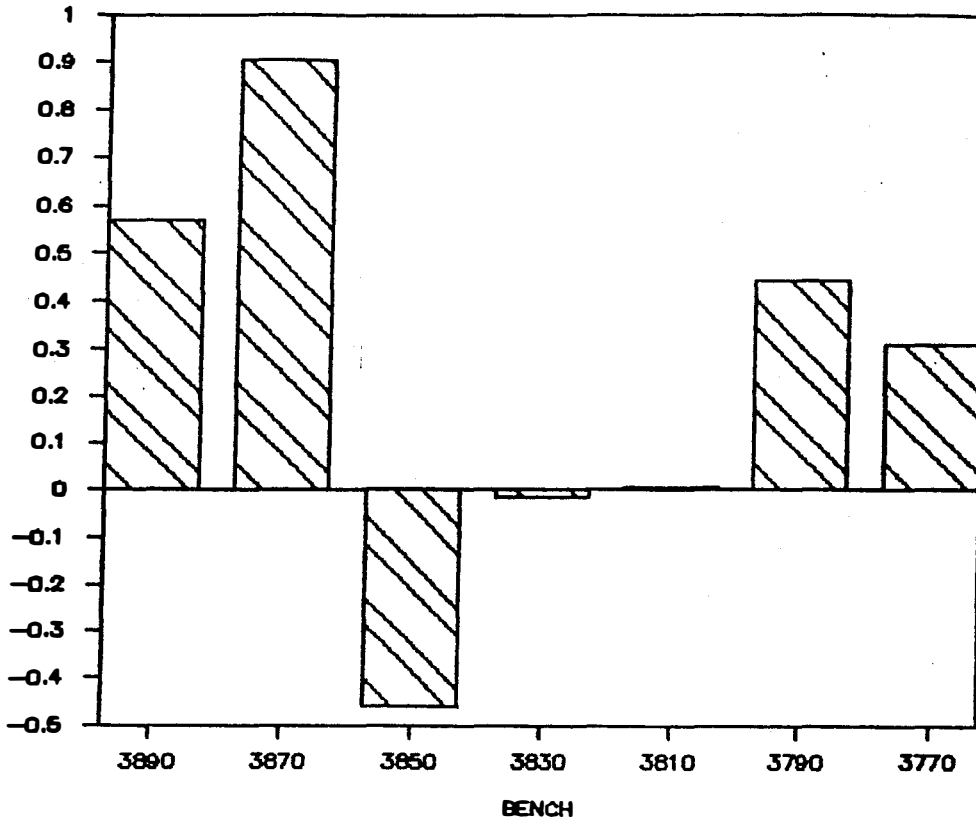

% VAR JB TC/BLMOB BLASTASSY

% VAR / TONNES RAW ORE

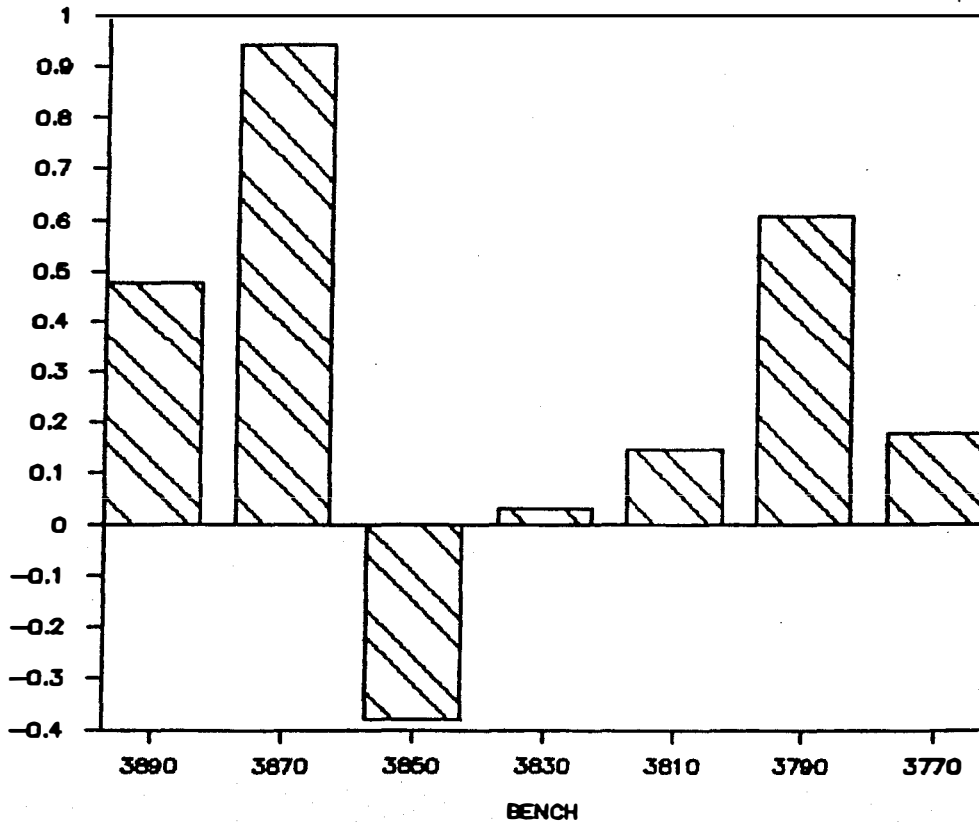

% VAR FI JB BLMÖB BLASTASSY

% VAR / GRADE

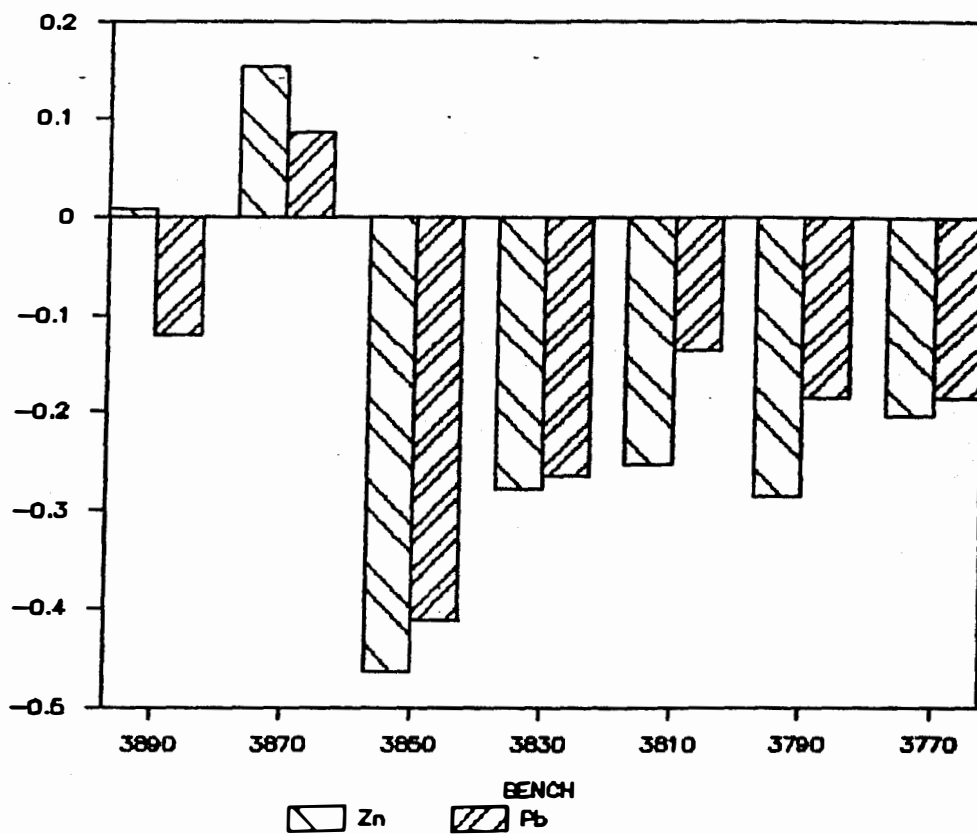

% VAR JB TC/BLMOB BLASTASSY

% VAR / GRADE

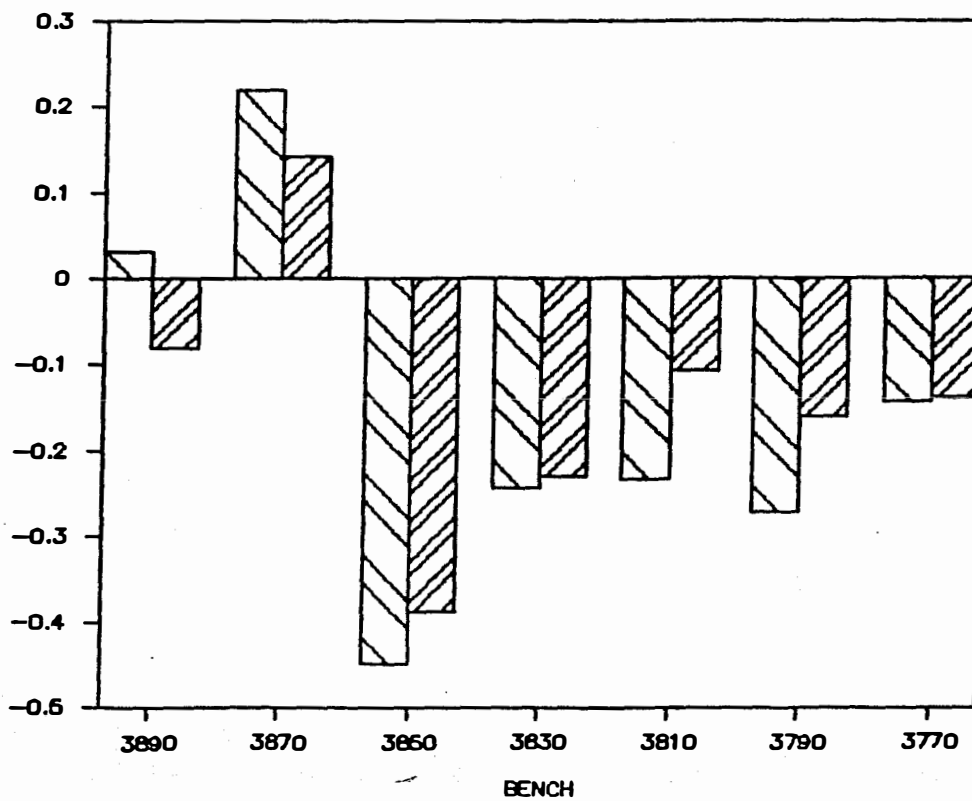

% VAR FI JB BLMOB BLASTASSY

% VAR / TONNES METAL
Zn+Pb

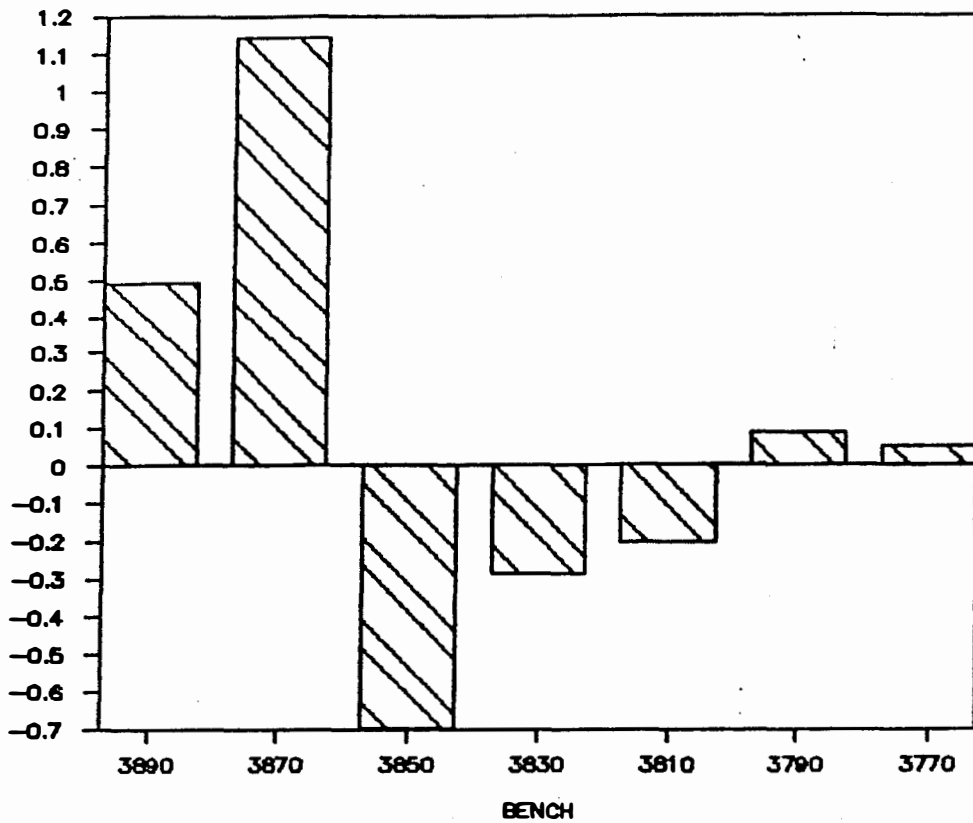

% VAR JB TC/BLMOB BLASTASSY

% VAR / TONNES Zn+Pb
METAL

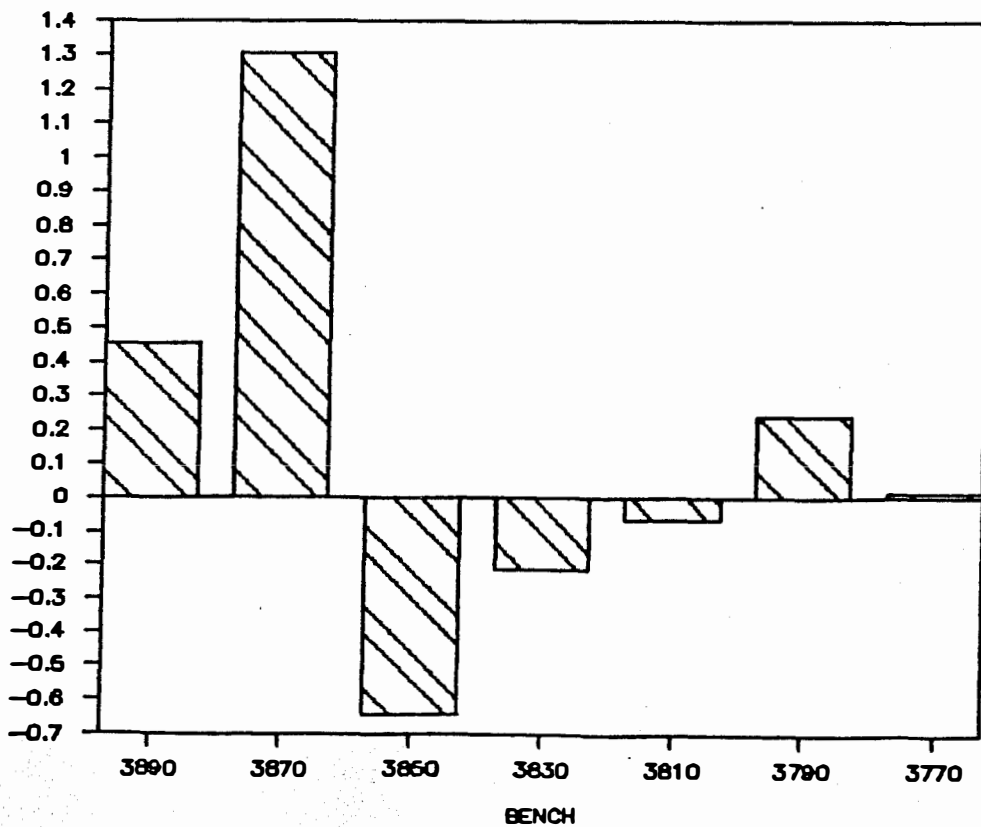

% VAR FI JB BLMOB BLASTASSY

% VAR / TONNES METAL

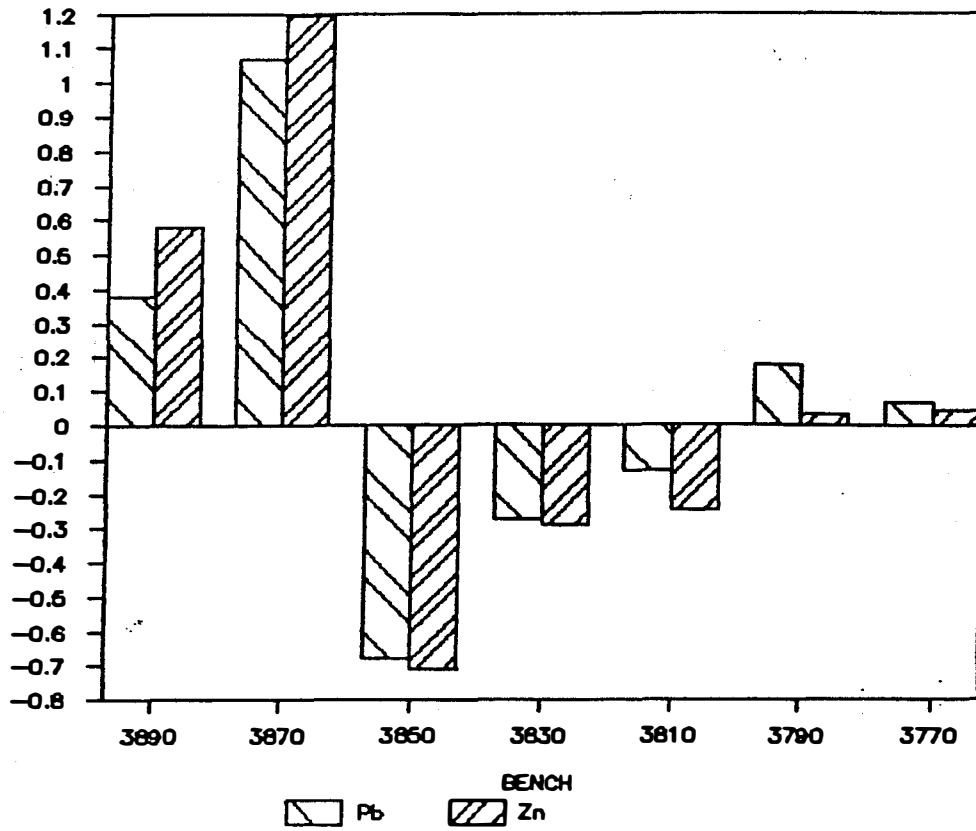

% VAR JB BLMOB TC/BLASTASSY

% VAR / TONNES METAL

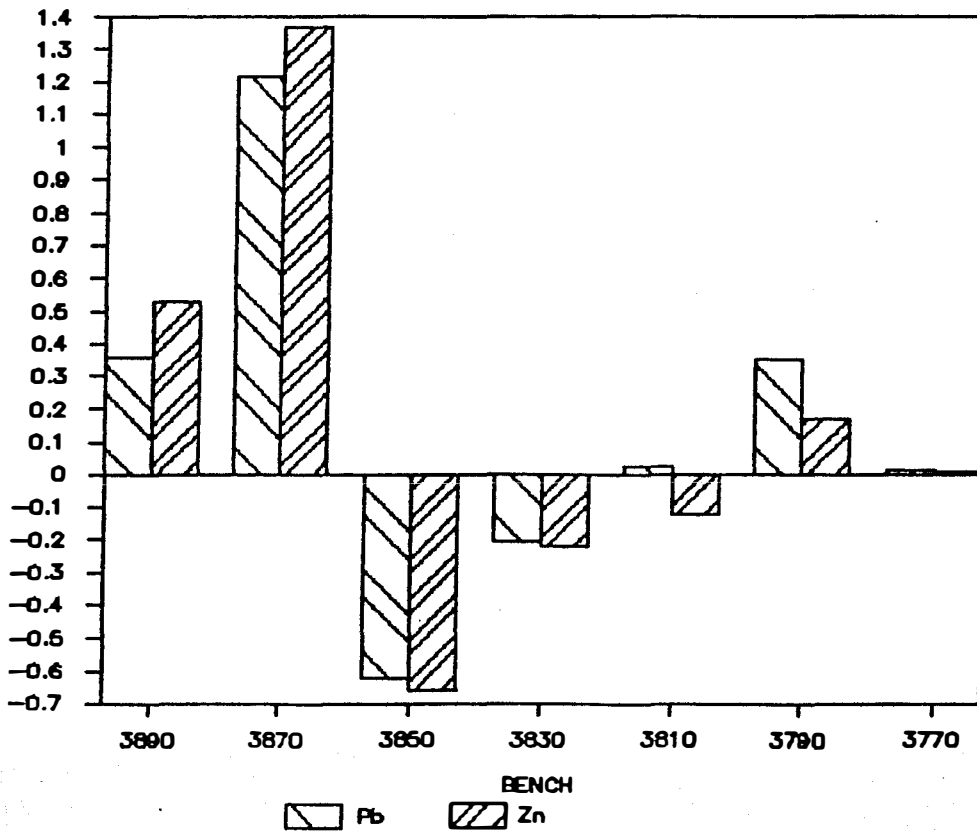

Table II A
Phase A

	Tonnes	Pb %	Zn %	AG g/tonne	Pb&Zn %
FI	3,595,315	3.83	5.62	47.5	9.45
T3	4,043,405	3.63	5.37	41.9	9.00
F3	4,254,974	3.6	5.4	43.1	9.00
HAND	3,290,317	3.95	5.98	48.7	9.93
	-8.5%	+3.1%	+6.4%	+2.5	

-3.8% total
in total

Table II B
Phase JBX (not JB as on Table I)

FI	816,017	3.81	6.19	49.9	10.00
HAND CALC FROM F4 BENCH GEOLOGY	858,887	3.8	6.1	52.4	9.9

CURRAGH RESOURCES
SUMMARY OF MILLFEED FOR 1986
FARO CONCENTRATOR
JUNE THROUGH AUGUST 1986

10 SEPT. 1986
G. JILSON
DATA FROM B. SCHEDING

DATE	ORE				JB ZONE ONLY							ORE			
	LEAD GRADE (%)	ZINC GRADE (%)	SILVER GRADE (g/t)	COMBINED GRADE (%)	TONNES ORE MILLED	SOURCE J-JB PH. R-RAMP O-OXIDE	TONNES ORE MILLED	LEAD METAL (tonnes)	ZINC METAL (tonnes)	TOTAL METAL (tonnes)	SILVER METAL (grams)	LEAD GRADE (%)	ZINC GRADE (%)	SILVER GRADE (g/t)	COMBINED GRADE (%)
02-Jun-86	3.39	5.62	45	9.01	0	J	0	0	0	0	0	3.39	5.62	45	9.01
03-Jun-86	3.39	5.62	45	9.01	0	J	0	0	0	0	0	3.39	5.62	45	9.01
04-Jun-86	3.39	5.62	45	9.01	0	J	0	0	0	0	0	3.39	5.62	45	9.01
05-Jun-86	3.39	5.62	45	9.01	0	J	0	0	0	0	0	3.39	5.62	45	9.01
06-Jun-86	3.39	5.62	45	9.01	9,501	J	9,501	322	534	856	427,537	3.39	5.62	45	9.01
07-Jun-86	3.56	6.43	41	9.99	568	J	568	20	37	57	23,283	3.56	6.43	41	9.99
08-Jun-86					0		0	0	0	0	0	0.00	0.00	0	0.00
09-Jun-86					0		0	0	0	0	0	0.00	0.00	0	0.00
10-Jun-86	2.78	4.52	41	7.30	3,075	J	3,075	85	139	224	126,083	2.78	4.52	41	7.30
11-Jun-86	2.50	4.50	41	7.00	4,259	J	4,259	106	192	298	174,636	2.50	4.50	41	7.00
12-Jun-86	2.66	4.42	35	7.08	6,375	J	6,375	170	282	451	223,126	2.66	4.42	35	7.08
13-Jun-86	2.53	4.38	39	6.91	4,857	J	4,857	123	213	336	189,428	2.53	4.38	39	6.91
14-Jun-86	2.33	3.57	42	5.90	3,639	J	3,639	85	130	215	152,832	2.33	3.57	42	5.90
15-Jun-86	2.53	4.57	27	7.10	7,306	J	7,306	185	334	519	197,257	2.53	4.57	27	7.10
16-Jun-86	2.11	3.51	36	5.62	6,413	J	6,413	135	225	360	230,886	2.11	3.51	36	5.62
17-Jun-86					0		0	0	0	0	0	0.00	0.00	0	0.00
18-Jun-86					0		0	0	0	0	0	0.00	0.00	0	0.00
19-Jun-86	2.20	3.89	40	6.09	4,396	J	4,396	97	171	268	175,846	2.20	3.89	40	6.09
20-Jun-86	2.79	4.96	44	7.75	6,066	J	6,066	169	301	470	266,893	2.79	4.96	44	7.75
21-Jun-86	3.26	5.29	41	8.55	5,657	J	5,657	184	299	484	231,919	3.26	5.29	41	8.55
22-Jun-86	2.73	4.44	46	7.17	6,640	J	6,640	181	295	476	305,442	2.73	4.44	46	7.17
23-Jun-86	2.92	4.46	42	7.38	5,854	J	5,854	171	261	432	245,879	2.92	4.46	42	7.38
24-Jun-86	3.24	5.41	56	8.65	6,941	J	6,941	225	376	600	388,708	3.24	5.41	56	8.65
25-Jun-86	3.26	5.34	61	8.60	7,435	J	7,435	242	397	639	453,511	3.26	5.34	61	8.60
26-Jun-86	3.10	5.53	50	8.63	5,207	J	5,207	161	288	449	260,339	3.10	5.53	50	8.63
27-Jun-86	3.16	5.63	48	8.79	3,660	J	3,660	116	206	322	175,700	3.16	5.63	48	8.79
28-Jun-86					0		0	0	0	0	0	0.00	0.00	0	0.00
29-Jun-86					0		0	0	0	0	0	0.00	0.00	0	0.00
30-Jun-86					0		0	0	0	0	0	0.00	0.00	0	0.00
01-Jul-86	3.91	5.07	58	8.98	4,838	R	0	0	0	0	0	3.91	5.07	58	8.98
02-Jul-86	4.17	4.53	56	8.70	6,404	R	0	0	0	0	0	4.17	4.53	56	8.70
03-Jul-86	5.03	5.24	77	10.27	5,735	R	0	0	0	0	0	5.03	5.24	77	10.27
04-Jul-86	5.59	5.83	88	11.42	8,061	R	0	0	0	0	0	5.59	5.83	88	11.42
05-Jul-86	3.43	4.75	49	8.18	6,527	R	0	0	0	0	0	3.43	4.75	49	8.18
06-Jul-86	3.75	5.15	52	8.90	7,916	J	7,916	297	408	704	411,612	3.75	5.15	52	8.90
07-Jul-86	3.56	4.79	55	8.35	8,107	J	8,107	289	388	677	445,859	3.56	4.79	55	8.35
08-Jul-86	3.14	4.98	50	8.12	8,825	J	8,825	277	440	717	441,275	3.14	4.98	50	8.12
09-Jul-86	3.45	6.07	58	9.52	1,609	J	1,609	56	98	153	93,307	3.45	6.07	58	9.52
10-Jul-86	3.27	5.03	50	8.30	6,464	J	6,464	211	325	537	323,202	3.27	5.03	50	8.30
11-Jul-86	3.63	4.01	47	7.64	7,869	J	7,869	286	316	601	369,837	3.63	4.01	47	7.64
12-Jul-86	3.12	4.03	53	7.15	8,735	J	8,735	273	352	625	462,952	3.12	4.03	53	7.15
13-Jul-86	3.29	4.75	53	8.04	9,065	J	9,065	298	431	729	480,468	3.29	4.75	53	8.04
14-Jul-86	3.50	4.61	44	8.11	9,855	J	9,855	345	454	799	433,635	3.50	4.61	44	8.11

-----JB ZONE ONLY-----

DATE	LEAD GRADE (%)	ZINC GRADE (%)	SILVER GRADE (g/t)	COMBINED GRADE (%)	ORE		LEAD METAL (tonnes)	ZINC METAL (tonnes)	TOTAL METAL (tonnes)	SILVER METAL (grams)	LEAD GRADE (%)	ZINC GRADE (%)	SILVER GRADE (g/t)	COMBINED GRADE (%)	
					TONNES MILLED	SOURCE J=JB PH. R=RAMP O=OXIDE									
15-Jul-86	3.69	4.79	51	8.48	6,114	J	6,114	226	293	518	311,822	3.69	4.79	51	8.48
16-Jul-86				0.00			0	0	0	0	0	0.00	0.00	0	0.00
17-Jul-86	3.80	5.33	71	9.13	5,439	R	0	0	0	0	0	3.80	5.33	71	9.13
18-Jul-86	4.18	4.78	58	8.96	5,715	R	0	0	0	0	0	4.18	4.78	58	8.96
19-Jul-86	4.30	4.73	70	9.03	7,294	R	0	0	0	0	0	4.30	4.73	70	9.03
20-Jul-86	4.33	4.42	77	8.75	9,859	R	0	0	0	0	0	4.33	4.42	77	8.75
21-Jul-86	3.82	4.25	70	8.07	8,101	R	0	0	0	0	0	3.82	4.25	70	8.07
22-Jul-86	3.17	4.16	82	7.33	5,511	R	0	0	0	0	0	3.17	4.16	82	7.33
23-Jul-86	2.95	3.51	39	6.46	5,104	R	0	0	0	0	0	2.95	3.51	39	6.46
24-Jul-86	3.78	4.05	56	7.83	7,841	R	0	0	0	0	0	3.78	4.05	56	7.83
25-Jul-86	2.95	4.74	59	7.69	10,709	R	0	0	0	0	0	2.95	4.74	59	7.69
26-Jul-86	3.70	4.41	58	8.11	8,793	R	0	0	0	0	0	3.70	4.41	58	8.11
27-Jul-86	2.89	4.37	51	7.26	6,546	J	6,546	189	286	475	331,236	2.89	4.37	51	7.26
28-Jul-86	2.57	4.29	44	6.86	8,307	J	8,307	213	356	570	365,496	2.57	4.29	44	6.86
29-Jul-86	3.28	5.31	52	8.59	6,816	J	6,816	224	362	586	351,709	3.28	5.31	52	8.59
30-Jul-86	3.55	5.86	58	9.41	7,275	J	7,275	258	426	685	421,951	3.55	5.86	58	9.41
31-Jul-86	3.41	5.86	57	9.27	8,250	J	8,250	281	483	765	470,278	3.41	5.86	57	9.27
01-Aug-86	3.36	5.12	66	8.48	9,701	J	9,701	326	497	823	644,170	3.36	5.12	66	8.48
02-Aug-86	3.17	5.25	59	8.42	9,901	J	9,901	314	520	834	584,147	3.17	5.25	59	8.42
03-Aug-86	3.78	6.39	44	10.17	10,252	J	10,252	388	655	1,043	451,077	3.78	6.39	44	10.17
04-Aug-86	3.32	5.18	36	8.50	8,070	J	8,070	268	418	686	290,502	3.32	5.18	36	8.50
05-Aug-86	2.99	4.85	34	7.84	8,521	J	8,521	255	413	668	289,704	2.99	4.85	34	7.84
06-Aug-86	3.21	4.92	36	8.13	10,787	J	10,787	346	531	877	388,319	3.21	4.92	36	8.13
07-Aug-86	3.12	4.75	42	7.87	9,704	J	9,704	303	461	764	407,574	3.12	4.75	42	7.87
08-Aug-86	3.54	5.06	43	8.60	9,611	J	9,611	340	486	827	413,266	3.54	5.06	43	8.60
09-Aug-86	3.22	4.64	41	7.86	5,705	J	5,705	184	265	448	233,894	3.22	4.64	41	7.86
10-Aug-86	2.59	4.25	33	6.84	11,610	J	11,610	301	493	794	383,127	2.59	4.25	33	6.84
11-Aug-86	2.99	5.17	40	8.16	9,668	J	9,668	289	500	789	384,785	2.99	5.17	40	8.16
12-Aug-86	3.32	6.38	38	9.70	8,079	J	8,079	268	515	784	307,007	3.32	6.38	38	9.70
13-Aug-86	3.75	5.81	40	9.56	10,280	J	10,280	385	597	983	411,181	3.75	5.81	40	9.56
14-Aug-86	3.41	5.46	39	8.87	8,937	J	8,937	305	488	793	348,558	3.41	5.46	39	8.87
15-Aug-86	3.40	5.10	41	8.50	10,818	J	10,818	368	552	920	443,527	3.40	5.10	41	8.50
16-Aug-86	3.32	4.58	42	7.90	12,323	J	12,323	409	564	973	517,555	3.32	4.58	42	7.90
17-Aug-86	3.23	5.12	44	8.35	7,745	J	7,745	250	397	647	340,766	3.23	5.12	44	8.35
18-Aug-86	2.85	4.60	34	7.45	10,518	J	10,518	300	484	784	357,624	2.85	4.60	34	7.45
19-Aug-86	3.00	4.56	34	7.56	10,550	J	10,550	316	481	798	358,693	3.00	4.56	34	7.56
20-Aug-86	3.95	6.80	45	10.75	9,100	J	9,100	359	619	978	409,513	3.95	6.80	45	10.75
21-Aug-86	2.65	4.87	29	7.52	6,390	J	6,390	169	311	481	185,322	2.65	4.87	29	7.52
22-Aug-86	2.51	4.06	28	6.57	6,195	J	6,195	155	252	407	173,459	2.51	4.06	28	6.57
23-Aug-86	3.03	5.04	36	8.07	6,746	J	6,746	204	340	544	242,861	3.03	5.04	36	8.07
24-Aug-86	2.37	4.69	34	7.06	11,540	J	11,540	274	541	815	392,375	2.37	4.69	34	7.06
25-Aug-86	3.20	5.38	38	8.58	11,280	J	11,280	361	607	968	428,624	3.20	5.38	38	8.58
26-Aug-86	2.85	4.69	43	7.54	11,817	J	11,817	337	554	891	508,128	2.85	4.69	43	7.54
27-Aug-86	2.35	4.63	31	6.98	9,027	J	9,027	212	418	630	279,847	2.35	4.63	31	6.98
28-Aug-86	2.77	4.58	37	7.35	9,065	J	9,065	251	415	666	335,407	2.77	4.58	37	7.35
29-Aug-86	3.06	5.51	36	8.57	6,784	J	6,784	208	374	581	244,209	3.06	5.51	36	8.57
30-Aug-86	2.58	5.32	32	7.90	8,632	J	8,632	223	459	682	276,232	2.58	5.32	32	7.90
31-Aug-86	2.46	4.84	30	7.30	8,299	J	8,299	204	402	606	248,970	2.46	4.84	30	7.30
TOTALS/AVERAGES:	3.24	4.91	46.6	8.15	603,187		497,257	3.09	4.97	8.06	42.7				

DAILY Pb+Zn HEAD GRADE JUNE 2-SEPT 7/86

JB ORE ONLY

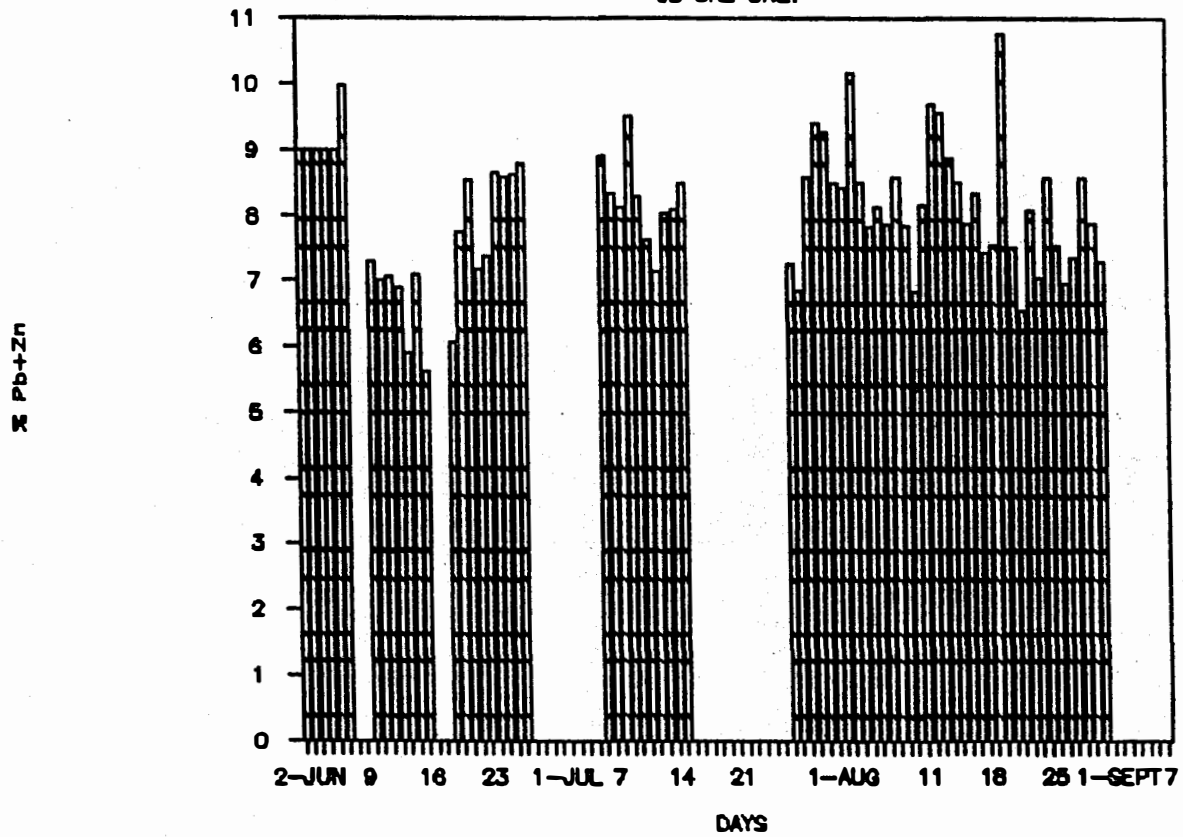

DAILY Pb HEAD GRADE JUNE 2-SEPT 7/86

JB ORE ONLY

% Pb

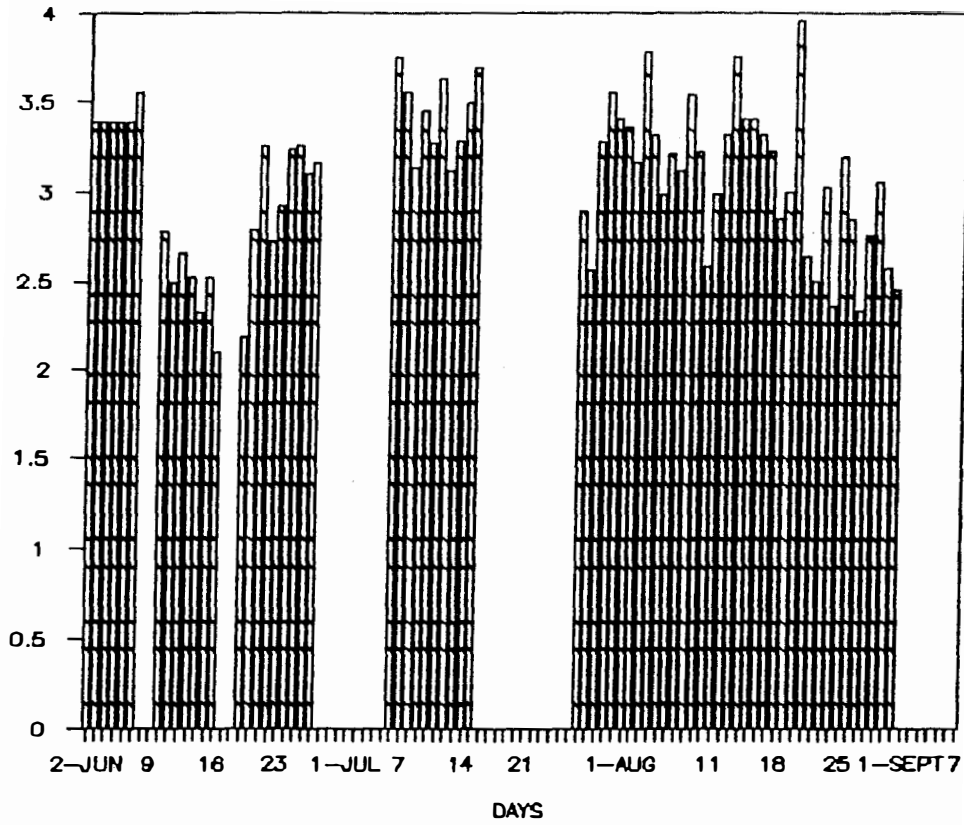

DAILY Zn HEAD GRADE JUNE 2-SEPT 7/86

JB ORE ONLY

% Zn

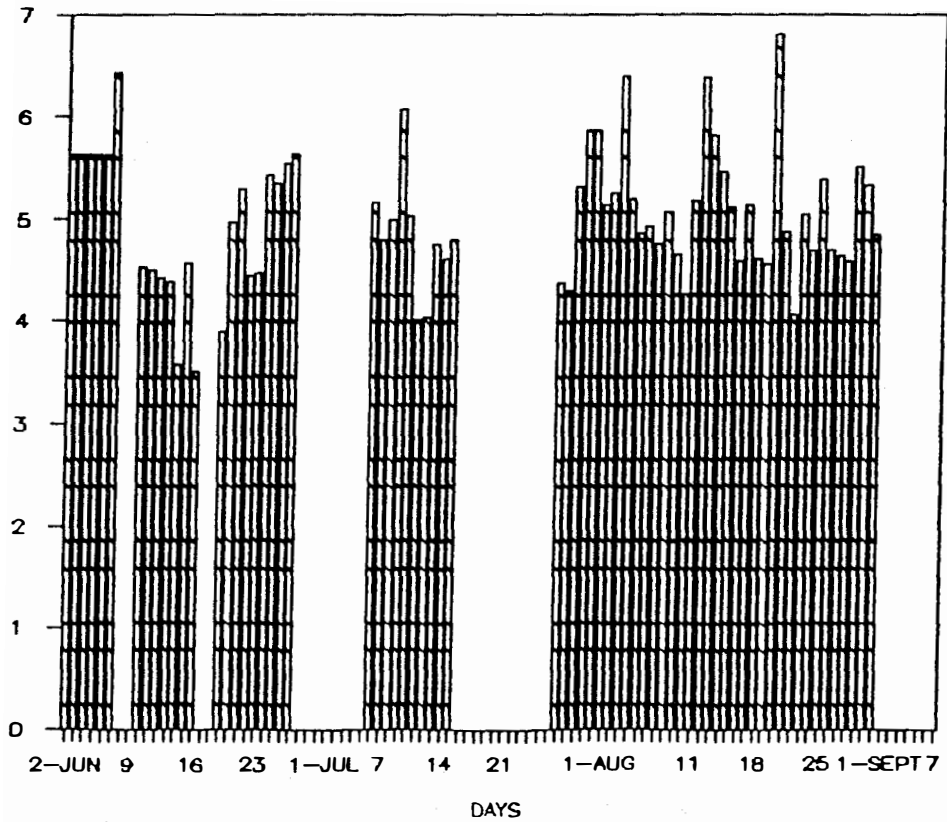

SIX DAY MOVING AVERAGE LEAD FEED GRADE

JB ZONE ORE ONLY

Pb(%)

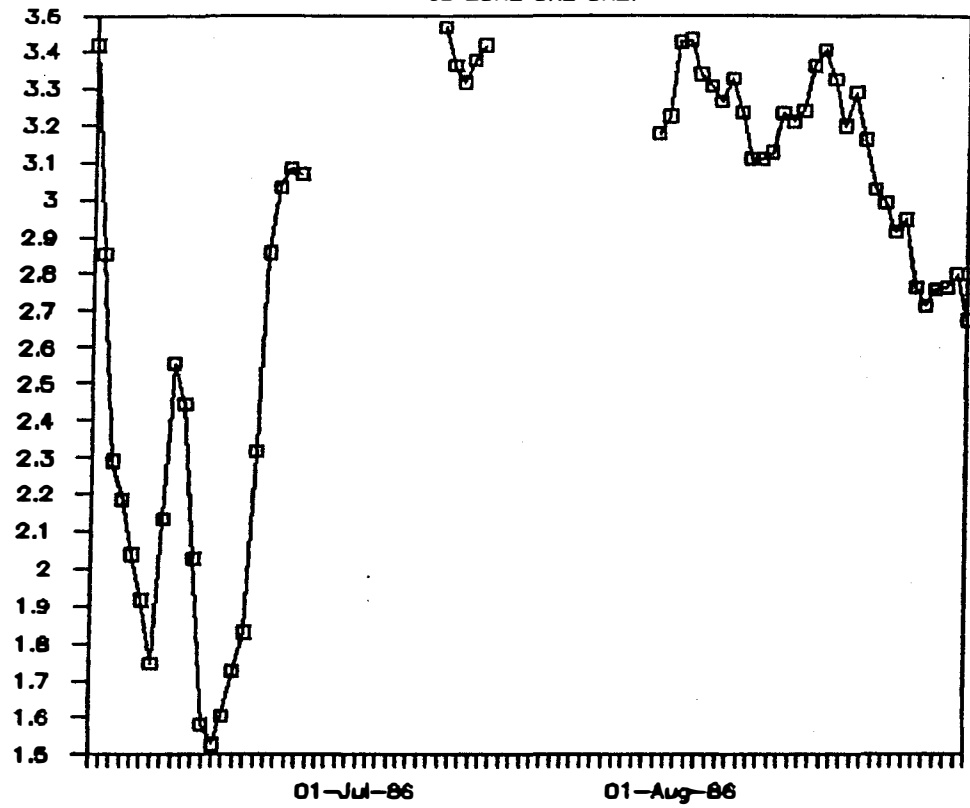

SIX DAY MOVING AV. COMBINED FEED GRADE

JB ZONE ORE ONLY

Zn+Pb(%)

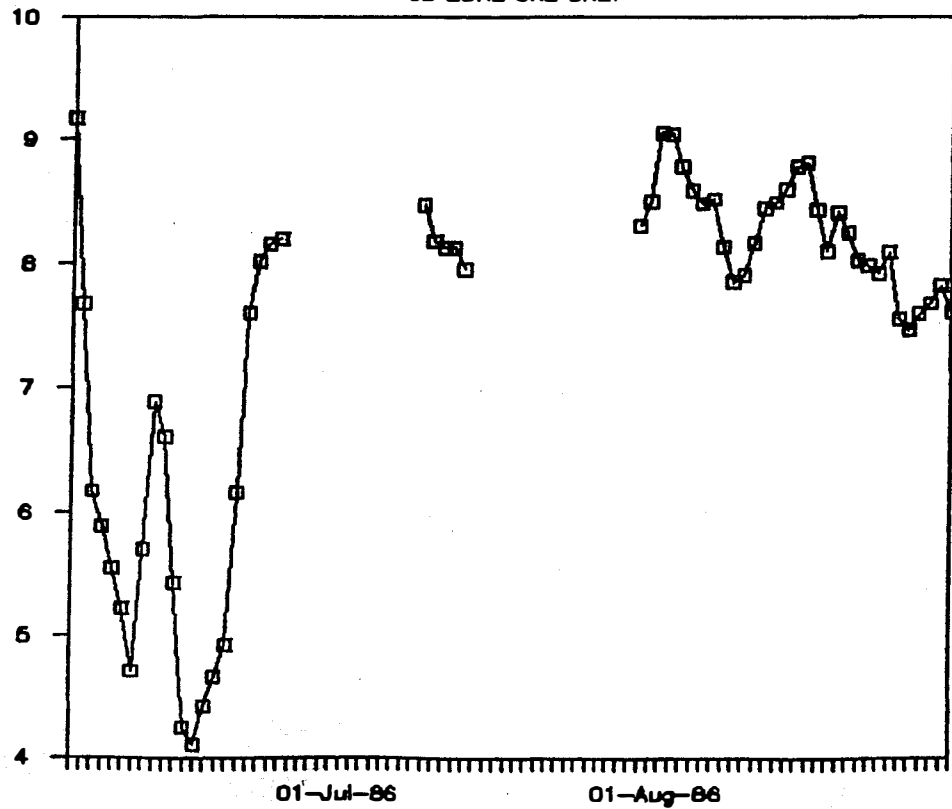

SIX DAY MOVING AVERAGE ZINC FEED GRADE

JB ZONE ORE ONLY

Zn(%)

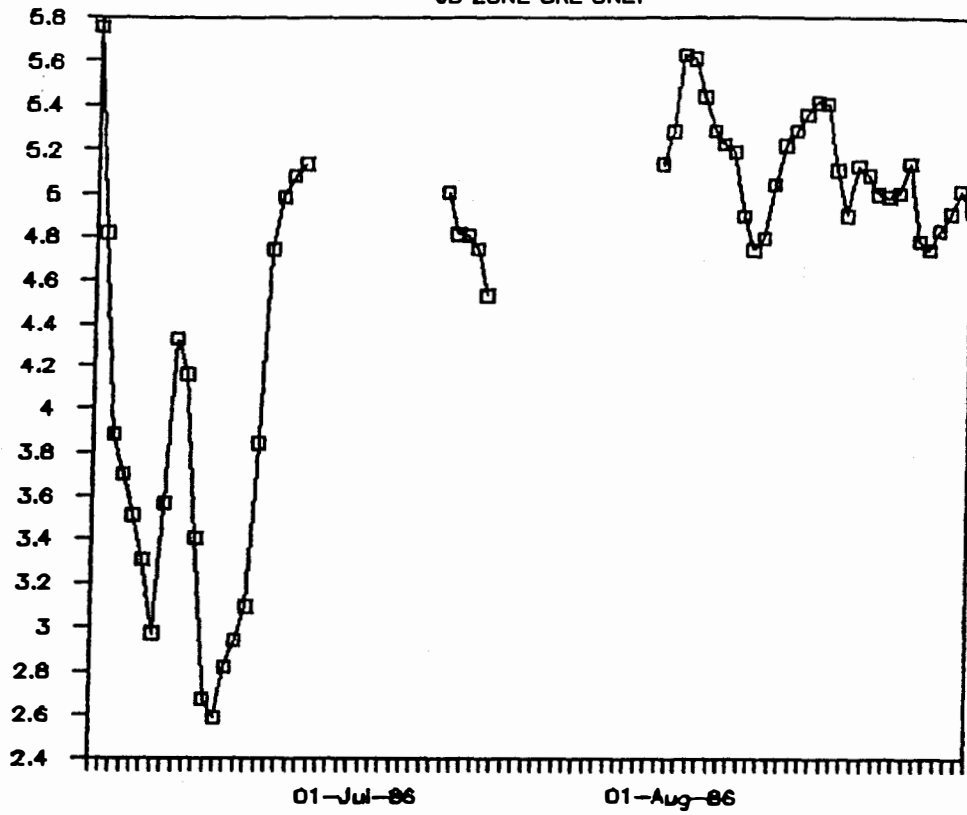

CURRASH RESOURCES

PREDICTED TONNAGE AND GRADE
BY THE FI MODEL

FY Phase only (undiluted)

BENCH	TONNES +5%	Pb (%)	Zn (%)	Ag (g/t)	Pb+Zn (%)	LEAD METAL (tonnes)	ZINC METAL (tonnes)	SILVER METAL (kilograms)
3750	3,110	6.50	5.94	105.00	12.44	202	185	327
3730	10,680	3.85	4.72	59.63	8.57	411	504	637
3710	80,410	3.02	4.27	46.22	7.29	2,428	3,434	3,717
3690	73,260	3.08	4.63	42.17	7.71	2,256	3,392	3,089
3670	74,500	2.90	4.97	36.91	7.87	2,161	3,703	2,750
3650	81,370	3.34	4.38	42.00	7.72	2,718	3,564	3,418
3630	113,920	3.29	4.77	39.20	8.06	3,748	5,434	4,466
3610	220,570	2.74	5.07	26.17	7.81	6,044	11,183	5,772
3590	178,200	2.23	4.56	21.38	6.79	3,974	8,126	3,810
3570	131,200	2.93	5.01	37.31	7.94	3,844	6,573	4,895
3550	299,170	3.45	5.34	48.75	8.79	10,321	15,976	14,585
3530	460,830	3.74	5.45	47.33	9.19	17,235	25,115	21,811
3510	672,830	3.75	5.31	47.05	9.06	25,231	35,727	31,657
3490	492,230	4.03	5.60	50.34	9.63	19,837	27,565	24,779
3470	457,650	3.57	4.90	42.22	8.47	16,338	22,425	19,322
3450	328,450	3.23	4.77	46.50	8.00	10,609	15,667	15,273
3430	232,200	3.54	5.53	44.35	9.07	8,220	12,841	10,298
3410	44,260	2.62	4.09	23.57	6.71	1,160	1,810	1,043
3390	17,630	2.85	4.22	22.70	7.07	502	744	400
Total	3,972,470	3.45	5.13	43.31	8.59	137,239	203,967	172,047

REDICTED TONNAGE AND GRADE BY THE F1 MODEL

Y Phase only (diluted)

BENCH	TONNES +5%	Pb (%)	Zn (%)	Ag (g/t)	Pb+Zn (%)	LEAD METAL (tonnes)	ZINC METAL (tonnes)	SILVER METAL (kilograms)
3750	3,421	5.91	5.40	95.45	11.31	202	185	327
3730	11,748	3.50	4.29	54.21	7.79	411	504	637
3710	88,451	2.75	3.88	42.02	6.63	2,428	3,434	3,717
3690	80,586	2.80	4.21	38.34	7.01	2,256	3,392	3,089
3670	81,950	2.64	4.52	33.55	7.15	2,161	3,703	2,750
3650	89,507	3.04	3.98	38.18	7.02	2,718	3,564	3,418
3630	125,312	2.99	4.34	35.64	7.33	3,748	5,434	4,466
3610	242,627	2.49	4.61	23.79	7.10	6,044	11,183	5,772
3590	196,020	2.03	4.15	19.44	6.17	3,974	8,126	3,810
3570	144,320	2.66	4.55	33.92	7.22	3,844	6,573	4,895
3550	329,087	3.14	4.85	44.32	7.99	10,321	15,976	14,585
3530	506,913	3.40	4.95	43.03	8.35	17,235	25,115	21,811
3510	740,113	3.41	4.83	42.77	8.24	25,231	35,727	31,657
3490	541,453	3.66	5.09	45.76	8.75	19,837	27,565	24,779
3470	503,415	3.25	4.45	38.38	7.70	16,338	22,425	19,322
3450	361,295	2.94	4.34	42.27	7.27	10,609	15,667	15,273
3430	255,420	3.22	5.03	40.32	8.25	8,220	12,841	10,298
3410	48,686	2.38	3.72	21.43	6.10	1,160	1,810	1,043
3390	19,393	2.59	3.84	20.64	6.43	502	744	400
Total	4,369,717	3.14	4.67	39.37	7.81	137,239	203,967	172,047

Dilution is 10% with 0% dilutant
to allowance for mining loss

CURRACH RESOURCES

PREDICTED TONNAGE AND GRADE
BY THE F8608 MODEL

Y Phase only (undiluted)

BENCH	TONNES +5%	Pb (%)	Zn (%)	Ag (g/t)	Pb+Zn (%)	LEAD METAL (tonnes)	ZINC METAL (tonnes)	SILVER METAL (kilograms)
3750	3,840	3.96	5.87	79.04	9.83	152	225	304
3730	34,880	4.07	5.01	70.28	9.08	1,420	1,747	2,451
3710	65,250	3.57	4.39	52.63	7.96	2,329	2,864	3,434
3690	122,570	2.93	4.79	39.64	7.72	3,591	5,871	4,861
3670	72,410	2.73	4.76	32.82	7.49	1,977	3,447	2,376
3650	63,940	2.78	3.94	34.34	6.72	1,778	2,519	2,196
3630	108,700	2.80	4.04	34.01	6.84	3,044	4,391	3,697
3610	206,590	2.73	4.48	29.96	7.21	5,640	9,255	6,189
3590	181,460	2.59	4.36	28.59	6.95	4,700	7,912	5,188
3570	117,720	2.63	4.36	32.01	6.99	3,096	5,133	3,768
3550	257,470	2.97	4.80	39.03	7.77	7,647	12,359	10,049
3530	444,980	3.27	5.00	41.64	8.27	14,551	22,249	18,529
3510	597,480	3.30	4.96	41.84	8.26	19,717	29,635	24,999
3490	543,120	3.63	5.13	47.00	8.76	19,715	27,862	25,527
3470	475,430	3.38	4.82	42.03	8.20	16,070	22,916	19,982
3450	381,240	3.02	4.42	42.40	7.44	11,513	16,851	16,165
3430	278,810	3.58	5.49	43.13	9.07	9,981	15,307	12,025
3410	48,280	2.71	4.16	25.44	6.87	1,308	2,008	1,228
3390	19,940	2.91	3.96	23.70	6.87	580	790	473
Total	4,024,110	3.20	4.80	40.62	8.01	128,609	193,341	163,441

PREDICTED TONNAGE AND GRADE BY THE FB608 MODEL

(Phase only (diluted)

BENCH	TONNES +5%	Pb (%)	Zn (%)	Ag (g/t)	Pb+Zn (%)	LEAD METAL (tonnes)	ZINC METAL (tonnes)	SILVER METAL (kilograms)
3750	4,224	3.40	5.34	71.85	8.94	152	225	304
3730	38,368	3.70	4.55	63.89	8.25	1,420	1,747	2,451
3710	71,775	3.25	3.99	47.85	7.24	2,329	2,864	3,434
3690	134,827	2.66	4.35	36.05	7.02	3,591	5,871	4,861
3670	79,651	2.48	4.33	29.84	6.81	1,977	3,447	2,376
3650	70,334	2.53	3.58	31.22	6.11	1,778	2,519	2,196
3630	119,570	2.55	3.67	30.92	6.22	3,044	4,391	3,697
3610	227,249	2.48	4.07	27.24	6.55	5,640	9,255	6,189
3590	199,406	2.35	3.96	25.99	6.32	4,700	7,912	5,188
3570	129,492	2.39	3.96	29.10	6.35	3,096	5,133	3,768
3550	283,217	2.70	4.36	35.48	7.06	7,647	12,359	10,049
3530	489,478	2.97	4.55	37.85	7.52	14,551	22,249	18,529
3510	657,228	3.00	4.51	38.04	7.51	19,717	29,635	24,999
3490	597,432	3.30	4.66	42.73	7.96	19,715	27,862	25,527
3470	522,973	3.07	4.38	38.21	7.45	16,070	22,916	19,982
3450	419,364	2.75	4.02	38.55	6.76	11,513	16,851	16,165
3430	306,691	3.25	4.99	39.21	8.25	9,981	15,307	12,025
3410	53,108	2.46	3.78	23.13	6.25	1,308	2,008	1,228
3390	21,934	2.65	3.60	21.55	6.25	580	790	473
total	4,426,521	2.91	4.37	36.92	7.28	128,809	193,341	163,441

dilution is 10% with 0% dilutant
 allowance for mining loss

CURRAGH RESOURCES
BLASTHOLE STATISTICAL SUMMARY
AY 3590

DATE: 09-Apr-87

SUMMARY:

Destination	Dry Tonnes	Pb%	Zn%	Ag g/t	Av SG	%Dilution
H.G. Crusher	161,092	2.77	4.89	26.51	3.87	6.82
L.G. Stkp A	36,565	1.50	2.79	15.35	4.06	1.69
L.G. Stkp C	0					

ORE BREAKDOWN:

TOTAL TONNES:

Gangue	H.G. Crusher	L.G. Stkp A	L.G. Stkp C
2EF: Massive pyritic sulphide	98,412	22,145	0
2EG: Massive baritic sulphide	0	0	0
2EH: Massive pyrrhotitic sulphide	0	0	0
2EC: Pyritic Quartzite	27,085	13,542	0
2BCD: Quartzite (+/- Pyrite)	1,954	261	0
2A: Ribbon banded graphitic quartzite	22,660	0	0
Dilution: Quartzo-feldspathic schist	10,981	617	0

COMMENTS:

High grade cut off :	5% combined Pb Zn
Low grade cut off :	4% combined Pb Zn

PHASE: AY		HIGH					LOW				
BENCH	BLAST	%Pb	%Zn	%Cu	Ag(g/t)	Tonnes	%Pb	%Zn	%Cu	Ag(g/t)	Tonnes
	3730	2.04	3.98	6.02	32	23040	1.63	2.69	4.32	34	2560
	3710	2.79	4.53	7.32	38	140556	1.51	3.08	4.59	20	26875
	3690	2.54	4.71	7.25	30	111187	1.68	2.84	4.52	23	42153
	3670	2.74	4.30	7.04	39	43167	1.64	2.99	4.54	23	35933
	3630	2.73	4.66	7.40	27	167499	1.46	2.89	4.85	21	67620
	3610	2.64	5.02	7.65	24	146133	2.03	2.86	4.89	28	10078
	3590	2.75	4.94	7.69	27	163160	1.91	2.77	4.28	16	35353
	3570	2.77	4.51	7.28	28	130488	1.82	2.54	4.36	22	10580
TOTAL		2.70	4.70	7.39	29	925228	1.73	2.87	4.60	21	231153

CURRAGH RESOURCES GEOLOGY DEPARTMENT
TONNES METAL BY BLAST HOLE ASSAY

PHASE	ay	HIGH				LOW					
		TONNES Pb	TONNES Zn	COMB. Ag kg.	TONNES ORE	TONNES Pb	TONNES Zn	COMB. Ag kg.	TONNES ORE		
BENCH	BLAST										
	3730	469	917	1,386	746	23,040	42	69	110	87	2,560
	3710	3,926	6,365	10,291	5,368	140,556	405	829	1,234	546	26,875
	3690	2,626	5,240	8,066	3,338	111,187	710	1,197	1,907	962	42,153
	3670	1,165	1,854	3,039	1,682	43,167	590	1,044	1,633	841	35,933
	3630	4,575	7,813	12,388	4,447	167,498	1,325	1,957	3,282	1,400	67,620
	3610	3,854	7,331	11,183	3,436	146,133	204	288	493	279	10,078
	3590	4,493	8,061	12,553	4,351	163,160	532	980	1,512	562	35,353
	3570	3,612	5,682	9,494	3,704	130,488	193	269	461	230	10,580
TOTAL		24940	43466	68403	27075	925228	4000	6632	10632	4908	231153

CURRAGH RESOURCES

PREDICTED TONNAGE AND GRADE
BY THE FB608 MODEL

IV Phase only (undiluted)

BENCH	TONNES +5%	Pb (%)	Zn (%)	Ag (g/t)	Pb+Zn (%)	LEAD METAL (tonnes)	ZINC METAL (tonnes)	SILVER METAL (kilograms)
3750					0.00	0	0	0
3730	34,880	4.07	5.01	70.28	9.08	1,420	1,747	2,451
3710	65,250	3.57	4.39	52.63	7.96	2,329	2,864	3,434
3690	122,570	2.93	4.79	39.66	7.72	3,591	5,871	4,861
3670	72,410	2.73	4.76	32.82	7.49	1,977	3,447	2,376
3650	63,940	2.78	3.94	34.34	6.72	1,778	2,519	2,196
3630	108,700	2.80	4.04	34.01	6.84	3,044	4,391	3,697
3610	206,590	2.73	4.48	29.96	7.21	5,640	9,255	6,189
3590	181,460	2.59	4.36	28.59	6.95	4,700	7,912	5,188
3570	117,720	2.63	4.36	32.01	6.99	3,096	5,133	3,768
3550					0.00	0	0	0
3530					0.00	0	0	0
3510					0.00	0	0	0
3490					0.00	0	0	0
3470					0.00	0	0	0
3450					0.00	0	0	0
3430					0.00	0	0	0
3410					0.00	0	0	0
3390					0.00	0	0	0
Total	973,520	2.83	4.43	35.09	7.26	27,574	43,140	34,161

3 480
977 000

PREDICTED TONNAGE AND GRADE BY THE FB608 MODEL

4Y Phase only (diluted)

BENCH	TONNES +5%	Pb (%)	Zn (%)	Ag (g/t)	Pb+Zn (%)	LEAD METAL (tonnes)	ZINC METAL (tonnes)	SILVER METAL (kilogram)
3750					0.00	0	0	0
3730	38,368	3.70	4.55	63.89	8.25	1,420	1,747	2,451
3710	71,775	3.25	3.99	47.85	7.24	2,329	2,864	3,434
3690	134,827	2.66	4.35	36.05	7.02	3,591	5,871	4,861
3670	79,651	2.48	4.33	29.84	6.81	1,977	3,447	2,376
3650	70,334	2.53	3.58	31.22	6.11	1,778	2,519	2,196
3630	119,570	2.55	3.67	30.92	6.22	3,044	4,391	3,697
3610	227,249	2.48	4.07	27.24	6.55	5,640	9,255	6,189
3590	199,606	2.35	3.96	25.99	6.32	4,700	7,912	5,188
3570	129,492	2.39	3.96	29.10	6.35	3,096	5,133	3,768
3550					0.00	0	0	0
3530					0.00	0	0	0
3510					0.00	0	0	0
3490					0.00	0	0	0
3470					0.00	0	0	0
3450					0.00	0	0	0
3430					0.00	0	0	0
3410					0.00	0	0	0
3390					0.00	0	0	0
total	1,070,872	2.57	4.03	31.90	6.60	27,574	43,140	34,161

dilution is 10% with 0% dilutant
 no allowance for mining loss

CURRAGH RESOURCES

PREDICTED TONNAGE AND GRADE
BY THE FI MODEL

IV Phase only (undiluted)

BENCH	TONNES +5%	Pb (%)	Zn (%)	Ag (g/t)	Pb+Zn (%)	LEAD METAL (tonnes)	ZINC METAL (tonnes)	SILVER METAL (kilograms)
3750					0.00	0	0	0
3730	10,680	3.85	4.72	59.63	8.57	411	504	637
3710	80,410	3.02	4.27	46.22	7.29	2,428	3,434	3,717
3690	73,260	3.08	4.63	42.17	7.71	2,256	3,392	3,089
3670	74,500	2.90	4.97	36.91	7.87	2,161	3,703	2,750
3650	81,370	3.34	4.38	42.00	7.72	2,718	3,564	3,418
3630	113,920	3.29	4.77	39.20	8.06	3,748	5,434	4,466
3610	220,570	2.74	5.07	26.17	7.81	6,044	11,183	5,772
3590	178,200	2.23	4.56	21.38	6.79	3,974	8,126	3,810
3570	131,200	2.93	5.01	37.31	7.94	3,844	6,573	4,895
3550					0.00	0	0	0
3530					0.00	0	0	0
3510					0.00	0	0	0
3490					0.00	0	0	0
3470					0.00	0	0	0
3450					0.00	0	0	0
3430					0.00	0	0	0
3410					0.00	0	0	0
3390					0.00	0	0	0
Total	964,110	2.86	4.76	33.76	7.62	27,584	45,912	32,553

PREDICTED TONNAGE AND GRADE BY THE FI MODEL

Phase only (diluted)

BENCH	TONNES +5%	Pb (%)	Zn (%)	Ag (g/t)	Pb+Zn (%)	LEAD METAL (tonnes)	ZINC METAL (tonnes)	SILVER METAL (kilograms)
3750					0.00	0	0	0
3730	11,748	3.50	4.29	54.21	7.79	411	504	637
3710	88,451	2.75	3.88	42.02	6.63	2,428	3,434	3,717
3690	80,586	2.80	4.21	38.34	7.01	2,256	3,392	3,089
3670	81,950	2.64	4.52	33.55	7.15	2,161	3,703	2,750
3650	89,507	3.04	3.98	38.18	7.02	2,718	3,564	3,418
3630	125,312	2.99	4.34	35.64	7.33	3,748	5,434	4,466
3610	242,627	2.49	4.61	23.79	7.10	6,044	11,183	5,772
3590	196,020	2.03	4.15	19.44	6.17	3,974	8,126	3,810
3570	144,320	2.66	4.55	33.92	7.22	3,844	6,573	4,895
3550					0.00	0	0	0
3530					0.00	0	0	0
3510					0.00	0	0	0
3490					0.00	0	0	0
3470					0.00	0	0	0
3450					0.00	0	0	0
3430					0.00	0	0	0
3410					0.00	0	0	0
3390					0.00	0	0	0
Total	1,060,521	2.60	4.33	30.70	6.93	27,584	45,912	32,553

Plution is 10% with 0% dilutant
allowance for mining loss

FARO DEPOSIT
3710 BENCH - EYEBALL RESERVES FROM BENCH MAP

TALLNESS	WIDTH	LENGTH	DENSITY	TONNAGE
20	200	60	0.1	24000
20	75	120	0.1	18000
20	100	60	0.1	12000
20	50	50	0.1	5000
20	50	130	0.1	13000
		TOTAL		72000

3710 bench

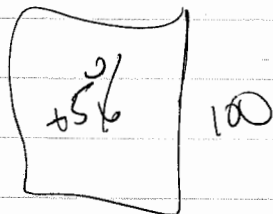
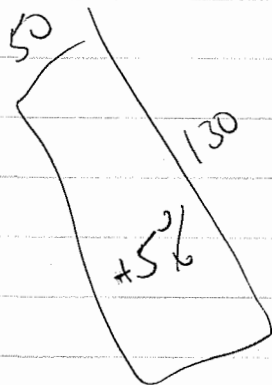
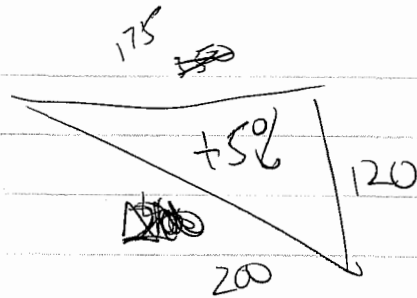
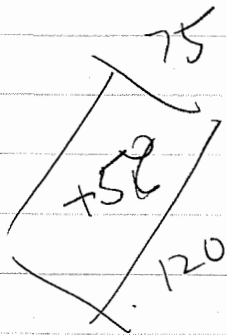
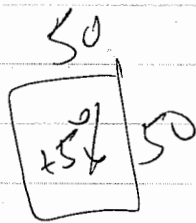

$$\begin{aligned} & 20 * 200 * 120 / 2 \\ & 20 * 75 * 120 \\ & 20 * 100 * 60 \\ & 20 * 50 * 50 \\ & 26 * 50 * 130 \end{aligned}$$

LEAD ROUGHER FEED DAILY COMPOSITES

APRIL 1987

DATE	RMF TONNES	%Pb	%Zn	% Comb.	Ag g/t
April 1	11,206	2.72	3.62	6.34	40
April 2	10,194	2.81	3.61	6.42	38
April 3	7,862	2.70	3.85	6.55	36
April 4	12,561	3.01	4.15	7.16	36
April 5	13,165	2.90	4.09	6.99	32
April 6	13,797	3.06	4.99	8.05	23
April 7	13,281	2.50	4.63	7.13	22
April 8	14,520	2.44	4.46	6.90	22
April 9	14,952	2.89	4.65	7.52	27
April 10	15,282	2.79	4.07	6.86	35
April 11	13,181	2.85	4.11	6.96	35
April 12	14,589	3.53	3.85	7.38	35
April 13	14,504	2.41	4.23	6.64	30
April 14	13,970	2.97	4.23	7.20	36
April 15	13,872	3.92	4.65	8.57	56
April 16	12,211	3.72	4.52	8.24	49
April 17	14,673	3.36	5.02	8.38	35
April 18	14,909	2.91	4.74	7.65	27
April 19	14,682	2.92	4.29	7.21	36
April 20	13,846	3.09	5.04	8.13	26
April 21	14,372	2.76	5.15	7.91	21
April 22	15,310	2.54	4.29	6.83	22
April 23	14,849	2.29	4.89	7.18	20
April 24	14,718	2.78	4.20	6.98	32
April 25	14,722	3.24	4.49	7.73	40
April 26	14,600	4.36	5.10	9.46	40
April 27	14,967	3.64	4.94	8.58	48
April 28	14,779	3.28	6.03	9.31	30
April 29	13,241	2.91	6.05	8.96	20
April 30	13,313	3.01	5.00	8.01	20
	=====	=====	=====	=====	=====
Total	412,108	3.02	4.59	7.61	32

Curragh Resources Geology Department
 Primary Crusher Feed By Blast Hole Assay
 April 1 to 30 1987

<u>PHASE/S.P.</u>	<u>TONNES</u>	<u>%Pb</u>	<u>%Zn</u>	<u>%COMB</u>	<u>Ag g/t</u>
Zn1 3740 Tgb	17,422	3.19	5.16	8.35	37
JB 3710 Ramp	21,001	2.91	3.28	6.19	46
AY 3570	93,457	2.59	4.39	6.98	22
AY 3550	262,713	3.12	4.50	7.62	37
AY 3530	65,031	3.09	6.50	9.59	14
Low Grade	8,500	2.28	2.59	4.87	27
	=====	=====	=====	=====	=====
TOTAL	468,124	2.99	4.69	7.68	29
To Stockpile	56,016				

Rod Mill Feed	412,108				

Mill Head Reconciliation

Met. Bal.	412,108	2.89	4.44	7.33	33
Pb Rougher Daily Comp.	412,108	3.02	4.59	7.61	32
% VARIANCE (vs.met bal)		3.39%	5.65%	4.76%	-11.86%
% VARIANCE (vs. Pb rougher comp)		-1.06%	2.20%	0.91%	-9.10%

Date: 26-Nov-86

CURRAGH RESOURCES
Month to Date Production Summary

Date	tonnes	Ore Type	Feed				Pb Concentrate				Zn Concentrate			Recoveries			Loadout - DHT		Loadout - % H2O		Loadout - Grades		
			Pb	Zn	Fe	Ag	tonnes	Pb	Zn	Ag	tonnes	Pb	Zn	Fe	Pb	Zn	Ag (Pb Conc)	Pb	Zn	Pb	Zn	Pb	Zn
01-Nov	12,907.47	2BG/RAMP	3.72	5.44	28.60	55.00	597.62	59.49	8.58	571.00	1,039.08	3.10	49.95	11.50	74.04	73.92	48.07	573.49	560.50	6.80	9.00	58.77	48.85
02-Nov	12,510.06	2BG/RAMP	3.35	4.86	25.40	43.00	530.46	59.35	9.65	596.00	943.34	1.81	51.42	10.40	75.12	79.78	57.79	174.90	1,086.06	7.00	9.00	60.81	48.74
03-Nov	12,833.24	2BG/	3.23	4.45	30.90	47.00	470.12	65.94	5.88	598.00	854.75	2.13	49.98	11.60	74.79	74.81	46.61	564.88	39.29	7.00	7.50	60.19	50.01
04-Nov	13,731.83	2EF/2EH	3.51	4.60	27.20	51.00	659.82	58.79	8.82	534.00	917.55	2.05	50.59	11.30	80.46	73.47	50.30	653.92	438.52	7.40	8.60	61.65	50.26
05-Nov	14,224.80	2EF/2EH	3.32	4.39	26.10	51.00	649.26	58.06	8.28	525.00	911.79	1.98	50.37	11.90	79.82	73.55	46.99	87.05	969.60	5.00	8.40	57.56	50.35
06-Nov	14,446.87	2EF/2EH	3.40	4.83	25.26	48.00	555.36	64.23	6.45	600.00	1,104.28	2.22	50.45	11.19	72.62	79.84	48.05	89.00	1,012.07	5.50	9.90	60.58	49.94
07-Nov	14,524.37	2EF/2EH	3.06	5.02	24.30	49.00	485.44	68.32	5.07	576.00	1,192.95	2.24	49.58	11.10	74.62	81.12	39.29	393.18	327.95	5.50	8.90	61.04	50.26
08-Nov	13,172.96	2EG/2BCD	3.18	5.08	27.10	47.00	464.78	65.78	5.55	509.00	1,036.34	1.91	52.51	10.70	72.98	81.32	38.21	478.37	945.23	6.00	8.50	64.80	50.20
09-Nov	8,472.59	2EG/2BCD	3.29	4.98	28.30	47.00	319.75	67.77	5.78	601.00	659.60	1.91	52.76	10.70	77.74	82.48	48.26	260.25	1,067.56	6.40	8.80	66.12	51.38
10-Nov	1,650.71	2EG/2BCD	3.47	4.60	30.10	56.00	64.56	67.78	6.03	711.00	114.62	2.17	51.94	10.70	76.39	78.40	49.65	127.88	1,019.06	6.40	8.80	65.54	49.95
11-Nov	9,177.32	2EG/2BCD	3.00	4.65	28.40	56.00	297.51	63.48	7.19	656.00	674.50	4.06	49.27	11.30	68.60	77.87	37.97	561.38	639.05	6.80	7.80	63.56	50.21
12-Nov	11,551.76	2EG/2BCD	3.46	5.45	27.50	55.00	499.43	61.72	7.21	633.00	1,012.81	2.09	50.18	11.30	77.12	80.73	49.76	475.41	787.40	7.20	7.30	61.89	50.18
13-Nov	11,000.85	OXIDE	3.35	5.26	24.90	49.00	399.88	64.04	7.41	605.00	935.38	2.83	47.75	12.10	69.48	77.17	44.87	379.78	909.93	4.40	7.10	56.79	48.71
14-Nov	12,714.17	OXIDE	3.00	4.91	23.40	43.00	376.81	61.73	8.54	561.00	946.81	4.53	44.85	13.40	60.98	68.02	38.67	258.16	1,072.34	6.50	6.40	61.68	47.36
15-Nov	13,761.45	OXIDE	3.35	4.40	25.70	47.00	452.18	63.30	6.56	557.00	857.30	4.41	46.98	11.90	62.09	66.52	38.94	969.66	204.50	6.50	6.40	61.68	47.36
16-Nov	12,148.62	OXIDE	3.44	4.73	24.70	41.00	469.12	60.33	6.56	537.00	760.57	3.81	48.68	11.20	67.72	64.43	50.58	1,202.94	0.00	8.50	6.40	61.68	47.36
17-Nov	15,032.09	OXIDE	3.68	4.97	26.40	42.00	428.96	66.33	3.73	552.00	779.71	7.33	47.67	9.98	51.44	49.75	37.50	804.02	339.90	4.00	8.30	62.69	48.23
18-Nov	13,027.91	OXIDE	3.34	4.50	29.52	46.00	327.28	67.47	4.10	565.00	764.14	6.49	47.16	11.15	50.75	61.47	30.86	670.84	376.50	8.40	7.40	59.60	47.80
19-Nov	12,199.08	OXIDE/2EFE	3.06	4.85	28.00	42.00	416.90	62.26	6.26	566.00	876.28	3.52	48.61	11.50	69.53	71.99	46.05	593.04	661.41	9.00	9.80	65.35	48.33
20-Nov	8,517.12	2EF/2EG	1.86	5.02	24.10	28.00	153.40	60.20	6.87	590.00	671.79	3.08	49.71	11.00	58.29	78.11	37.95	0.00	897.29	0.00	11.51	0.00	49.22
21-Nov	12,080.77	2BCD	2.32	4.90	19.70	33.00	367.85	62.55	5.66	569.00	1,014.60	1.15	49.86	11.30	82.10	85.46	52.50	0.00	1,483.18	0.00	7.40	0.00	51.02
22-Nov	9,756.76	2BCD	2.98	5.07	29.40	38.00	351.10	61.53	6.09	518.00	643.49	2.08	50.81	11.50	74.30	66.10	49.05	128.79	1,301.74	7.70	4.80	64.52	51.96
23-Nov	9,802.74	2BCD/2EF	2.94	4.79	29.60	34.00	307.11	64.40	5.54	503.00	782.91	5.54	47.23	10.90	68.63	78.75	46.35	84.90	971.70	7.00	6.50	61.67	48.41
24-Nov	12,452.22	2BCD/2EF	2.91	4.38	30.40	39.00	427.48	62.95	5.95	552.00	778.80	2.30	52.47	10.50	74.26	74.92	48.59	474.56	708.71	7.30	8.40	63.29	51.79
25-Nov	9,430.08	2BCD/2EF	2.82	4.67	26.50	39.00	322.88	65.61	5.12	618.00	667.81	2.04	50.59	11.40	79.64	76.70	54.25	163.19	1,164.52	9.00	8.30	62.84	51.75
26-Nov	1,700.15	2EF/BCD	2.80	4.59	29.10	34.00	55.83	64.10	6.41	587.00	124.21	2.98	47.21	12.20	74.99	74.97	56.56	344.05	1,104.86	8.80	8.40	65.71	49.25
27-Nov																							
28-Nov																							
29-Nov																							
30-Nov	0.00						0.00			0.00				0.00	0.00	0.00	0.00	0.00	0.00	0.00	0.00	0.00	
01-Dec																							
MTD	292,838.98		3.18	4.83	26.70	44.96	10,450.87	62.89	6.71	568.79	21,065.39	3.02	49.56	11.30	70.54	73.81	45.14	10,513.62	20,088.84	6.98	8.12	62.01	49.88
YTD	1,601,557		3.01	4.60	25.75	42.06	58,338.38	57.61	7.43	530.26	*****	2.90	49.64	11.36	70.43	73.81	45.09	150,410.22	88,824.37	5.96	7.12	57.81	49.58

Date: 30-Sep-86

CURRAGH RESOURCES
Month to Date Production Summary

Date	tonnes	Ore Type	Feed				Pb Concentrate				Zn Concentrate				Recoveries			Loadout - DMT		Loadout - % H ₂ O		Loadout - Grades	
			Pb	Zn	Fe	Ag	tonnes	Pb	Zn	Ag	tonnes	Pb	Zn	Fe	Pb	Zn	Ag (Pb Conc)	Pb	Zn	Pb	Zn	Pb	Zn
01-Sep	7,082.71	2BCD/EF/H	2.42	4.43	31.60	30.00	187.91	57.32	3.43	484.00	477.03	3.80	50.97	11.20	62.84	77.49	42.80	227.74	616.40	5.30	9.10	57.99	51.35
02-Sep	5,991.09	2BCD/EF/H	2.45	4.08	25.20	36.00	199.76	52.45	5.37	485.00	433.81	4.62	48.81	11.00	71.38	86.63	44.92	268.82	701.98	6.90	6.80	56.38	45.43
03-Sep	6,067.23	2BCD/EF/H	2.91	4.64	33.40	38.00	146.31	64.80	3.48	522.00	437.41	6.78	48.78	10.00	53.70	75.79	33.13	86.28	682.48	6.50	8.80	56.69	51.73
04-Sep	10,744.69	2BCD/EF/H	3.01	5.19	34.70	36.00	305.56	64.34	5.03	537.00	781.39	3.87	52.59	10.20	60.79	73.69	42.42	44.33	263.98	8.00	5.70	60.50	49.60
05-Sep	11,675.48	2BCD/EF/H	3.23	4.21	26.20	38.00	380.78	67.15	2.98	584.00	728.01	2.89	51.30	10.70	67.80	75.98	50.12	221.04	497.40	5.90	6.50	65.00	53.30
06-Sep	10,818.90	2BCD/EF/H	2.86	3.73	21.82	39.00	312.93	64.99	4.70	576.00	709.09	3.35	47.79	11.54	65.73	83.97	42.72	404.32	640.40	7.20	5.70	63.90	49.15
07-Sep	10,992.23	2BCD/EF/H	3.49	4.12	25.50	48.00	397.88	63.91	6.56	633.00	701.69	3.63	47.71	12.10	66.28	73.92	47.73	406.26	628.42	5.80	6.70	68.30	48.30
08-Sep	10,193.36	2BCD/EF/H	2.36	3.73	23.70	29.00	117.76	44.39	16.40	400.00	529.00	6.90	47.47	10.90	21.73	66.05	15.93	91.79	931.12	3.10	5.90	62.24	49.16
09-Sep	10,615.35	2BCD/EF/H	1.78	3.75	24.90	28.00	188.76	61.40	10.30	430.00	663.03	3.95	47.24	12.20	61.34	78.68	27.31	48.01	535.49	2.10	5.70	58.14	48.34
10-Sep	8,670.82	OXIDE	2.02	3.77	24.60	24.00	210.35	55.85	11.10	330.00	548.36	2.87	45.11	13.70	67.07	75.67	33.36	90.36	176.65	6.40	6.60	59.65	47.15
11-Sep	4,805.57	OXIDE	2.22	3.43	21.00	23.00	141.42	50.09	13.00	420.00	249.20	3.40	46.01	12.80	66.40	69.56	53.74	171.98	645.96	6.40	3.60	59.75	46.72
12-Sep	7,861.15	OXIDE	1.75	3.86	20.00	17.00	140.50	53.92	11.40	360.00	527.39	3.40	45.77	12.80	55.07	79.55	37.85	0.00	825.42	6.40	3.80	0.00	46.99
13-Sep	7,660.91	OXIDE	1.95	3.58	18.40	24.00	165.80	53.87	10.00	356.00	380.82	2.18	49.17	11.60	58.98	68.27	32.10	0.00	482.82	0.00	3.80	0.00	47.46
14-Sep	5,145.74	OXIDE	2.38	4.31	20.30	21.00	165.73	40.55	18.00	283.00	342.86	3.27	45.03	13.80	54.87	69.61	43.40	0.00	0.00	0.00	0.00	0.00	0.00
15-Sep	8,221.59	OXIDE	2.36	3.97	19.40	24.00	212.10	43.74	17.90	337.00	596.86	4.67	42.85	14.40	47.81	78.38	36.22	173.42	953.06	7.80	8.70	48.46	49.35
16-Sep	7,551.69	OXIDE	2.71	4.73	20.30	32.00	205.54	56.85	7.69	488.00	588.59	4.01	46.52	12.60	57.10	76.66	41.51	765.48	464.70	7.00	8.30	47.60	46.00
17-Sep	7,396.73	OXIDE	2.84	5.17	20.28	26.00	167.09	66.78	7.24	500.00	593.88	5.41	46.60	12.20	53.12	72.37	43.44	903.37	45.07	5.00	7.50	46.21	45.55
18-Sep	11,785.19	OXIDE	2.38	4.30	25.50	26.00	314.06	63.12	6.68	442.00	839.29	2.58	51.04	10.90	70.67	84.53	45.30	178.05	903.34	5.30	8.40	60.88	46.84
19-Sep	9,642.22	2BCD/EF/H	2.87	4.97	28.20	36.00	324.71	62.49	6.60	461.00	657.36	2.93	51.46	10.80	73.32	70.59	43.12	416.89	669.69	4.60	6.50	60.94	50.10
20-Sep	10,023.86	2BCD/EF/H	3.23	5.32	34.90	32.00	314.59	69.14	4.52	413.00	842.52	4.93	52.03	9.90	67.19	82.20	40.51	270.91	585.52	4.60	6.50	60.94	50.10
21-Sep	13,033.52	2BCD/EF/H	2.26	4.02	26.60	27.00	304.93	66.54	3.99	521.00	695.42	1.76	54.04	9.90	68.88	71.73	45.15	231.24	880.33	4.60	6.50	60.94	50.10
22-Sep	15,374.16	2BCD/EF/H	1.90	3.50	24.00	32.00	424.40	54.86	7.80	433.00	880.16	1.62	52.10	11.60	79.71	85.22	37.35	136.74	563.44	5.00	8.80	62.01	52.47
23-Sep	14,380.52	2BCD/EF/H	2.35	4.37	25.60	38.00	375.37	62.80	5.95	473.00	896.11	1.94	53.30	10.10	68.88	76.00	32.49	406.28	693.63	5.80	8.40	58.47	52.65
24-Sep	12,235.39	2BCD/EF/H	2.39	4.99	29.10	26.00	294.62	64.97	5.53	470.00	1,017.27	2.95	50.90	11.90	65.46	84.81	43.53	0.00	664.67	0.00	8.70	0.00	52.00
25-Sep	12,710.63	2BCD/EF/H	2.70	4.72	27.80	31.00	374.30	63.40	5.95	506.00	981.10	2.69	51.82	10.50	69.15	84.74	48.07	43.60	733.57	4.90	4.70	60.47	51.57
26-Sep	13,772.82	2BCD/EF/H	2.29	4.19	27.20	29.00	309.76	64.64	5.39	511.00	769.42	3.42	51.22	10.70	63.49	68.29	39.63	135.08	170.59	5.20	8.20	65.02	50.80
27-Sep	12,563.51	2BCD/EF/H	2.01	3.66	21.20	31.00	309.26	61.66	5.87	511.00	773.93	2.65	50.69	11.30	75.51	85.32	48.52	164.53	867.29	5.20	8.20	65.02	50.80
28-Sep	9,263.62	2/B-F/H/A	2.79	4.73	22.80	32.00	321.34	62.25	6.68	540.00	823.72	3.15	47.04	12.50	77.40	86.43	58.54	316.49	737.20	5.20	8.20	65.02	50.80
29-Sep	15,320.27	2/B-F/H/A	3.75	5.13	23.10	52.00	700.16	65.32	5.07	667.00	1,216.26	2.47	51.01	10.90	79.61	78.94	58.62	0.00	1,110.50	0.00	8.00	0.00	50.00
30-Sep	13,175.09		3.89	5.57	27.60	56.00	688.92	64.42	6.23	624.00	1,357.11	3.83	49.93	10.90	75.18	80.17	50.59	0.00	1,150.95	0.00	8.20	0.00	49.85
01-Oct	15,108																						
MTD	306,776.01		2.63	4.37	25.42	33.30	8,702.58	61.34	6.85	509.71	121,038.09	3.39	49.71	11.37	66.26	78.00	43.42	6,203.02	16,803.09	6.08	7.63	57.44	49.63
MTD	306,776.01		2.63	4.37	25.42	33.30	8,702.58	61.34	6.85	509.71	121,038.09	3.39	49.71	11.37	66.26	78.00	43.43	6,203.02	16,803.09	6.08	7.63	57.44	49.63

CURRAGH RESOURCES
Month to Date Production Summary

Date: 31-Oct-86

Date	Tonnes	Ore Type	Feed				Pb Concentrate				Zn Concentrate				Recoveries			Loadout - DMT		Loadout - % H2O		Loadout - Grades	
			Pb	Zn	Fe	Ag	tonnes	Pb	Zn	Ag	tonnes	Pb	Zn	Fe	Pb	Zn	Ag (Pb Conc)	Pb	Zn	Pb	Zn	Pb	Zn
01-Oct	14,818.14	2BCD/EF/H	3.67	4.74	27.20	51.00	676.98	56.70	7.20	527.00	1,139.25	4.57	48.13	12.00	70.58	78.07	47.21	536.74	552.69	6.50	7.40	62.26	47.89
02-Oct	11,445.53	2BG/H/A	3.29	4.46	27.10	45.00	447.09	60.11	5.50	549.00	786.67	3.19	50.99	10.90	71.37	78.58	47.66	613.85	644.11	6.05	7.00	61.26	48.78
03-Oct	13,249.10	2BG/H/A	2.74	4.19	23.60	36.00	410.02	60.81	7.68	569.00	823.01	2.28	52.53	10.70	68.68	77.88	48.91	582.02	353.36	5.60	6.60	60.37	51.72
04-Oct	13,164.10	2BG/H/A	2.58	4.10	21.70	37.00	393.06	60.78	7.27	594.00	893.17	2.90	49.25	10.78	70.34	81.50	47.93	521.04	717.30	6.20	10.50	62.21	48.00
05-Oct	14,084.47	2BG/H/A	3.34	4.15	23.60	51.00	631.11	56.97	8.19	528.00	942.83	2.87	49.48	10.90	76.43	79.81	46.39	349.55	674.57	7.60	5.30	61.89	47.07
06-Oct	12,536.37	2BG/H/A	2.93	4.31	22.30	45.00	424.97	59.25	9.18	642.00	854.09	3.64	48.15	13.00	68.55	76.11	48.36	402.66	750.96	6.00	7.90	60.87	50.62
07-Oct	11,409.44	2BG/H/A	2.94	4.20	21.40	46.00	409.92	57.51	6.56	653.00	799.89	2.90	49.15	11.90	70.28	82.04	51.00	447.47	688.03	6.30	8.00	60.87	47.92
08-Oct	14,893.06	2BG/H/A	2.16	4.24	17.80	29.00	356.08	62.03	4.83	672.00	1,213.99	1.61	45.88	11.90	68.66	88.20	55.40	472.14	812.47	7.60	8.50	60.82	47.54
09-Oct	13,325.45	2BG/H/A	2.03	3.80	23.20	31.00	260.31	59.32	4.92	589.00	911.20	2.47	46.83	12.50	57.08	84.27	37.12	490.08	743.10	6.10	7.20	62.15	48.65
10-Oct	13,176.07	2BG/H/A	2.64	4.09	23.80	35.00	359.10	64.10	3.38	636.00	904.30	3.00	49.82	11.60	66.17	83.60	48.15	446.48	839.26	7.20	7.20	61.94	48.76
11-Oct	12,708.37	2BG/H/A	2.48	4.06	23.40	35.00	358.69	61.24	6.04	640.00	813.96	2.38	51.09	11.30	69.70	80.60	51.61	585.95	762.89	5.60	6.40	66.15	50.25
12-Oct	13,054.54	2BG/H/A	2.94	4.26	25.20	40.00	377.22	60.87	6.23	511.00	655.12	3.02	52.08	10.40	59.46	60.98	36.69	953.23	489.39	5.90	6.60	62.43	50.34
13-Oct	11,842.83	2BG/H/A	3.15	4.87	22.20	40.00	356.27	63.79	3.22	531.00	870.87	4.55	52.11	9.23	60.92	78.68	39.94	626.34	836.56	7.10	7.90	61.85	48.33
14-Oct	13,600.73	2BG/H/A	2.43	3.97	22.40	33.00	360.64	62.96	5.37	510.00	727.77	2.35	50.90	11.60	68.70	68.61	40.98	587.25	880.85	6.00	7.80	65.36	50.97
15-Oct	13,984.89	2BG/H/A	2.33	3.28	19.90	33.00	413.12	57.33	4.58	557.00	692.30	1.88	50.13	13.20	72.69	75.66	49.86	492.69	987.20	5.30	6.70	61.97	50.61
16-Oct	14,092.60	2BG/H/A	2.53	3.08	20.90	40.00	410.88	60.13	4.45	643.00	647.70	3.42	49.30	10.80	69.29	73.57	46.87	492.77	487.63	5.80	7.20	61.30	47.99
17-Oct	10,723.45	2BG/H/A	2.98	3.19	23.80	45.00	347.79	62.04	5.28	705.00	496.87	5.58	48.45	11.40	67.52	70.37	50.81	274.72	1,356.20	4.40	6.30	63.13	49.06
18-Oct	10,979.53	2BG/H/A	3.26	3.67	24.50	44.00	421.26	61.73	4.62	662.00	490.51	2.51	48.83	9.95	72.65	59.44	57.73	390.59	1,061.00	7.00	8.80	61.46	48.80
19-Oct	10,483.93	2BG/H/A	2.72	3.82	22.61	45.00	288.25	64.81	4.30	671.00	515.81	2.74	50.28	10.03	65.51	64.76	41.00	578.84	575.90	6.80	7.70	62.85	49.79
20-Oct	11,423.54	2BG/H/A	3.04	4.06	31.30	39.00	307.66	67.51	4.10	592.00	606.40	3.26	50.66	9.66	59.81	66.24	40.88	404.52	751.96	5.40	7.50	64.11	50.36
21-Oct	2,411.16	2BG/H/A	2.87	3.52	29.70	34.30	77.59	60.04	5.49	618.00	114.00	3.01	50.36	10.90	62.17	62.46	53.54	219.53	480.36	6.60	8.70	63.42	50.53
22-Oct	12,229.45	2BG/H/A	2.85	3.44	26.70	32.00	359.78	59.96	6.44	466.00	583.02	4.97	50.76	11.60	61.89	70.35	42.84	283.63	744.04	5.70	7.20	63.53	50.48
23-Oct	12,150.14	2BG/H/A	2.22	4.46	22.40	29.00	364.34	57.43	4.49	479.00	888.56	1.78	50.56	11.60	77.57	82.90	49.53	533.43	795.11	6.60	8.70	61.17	50.39
24-Oct	15,024.48	2BG/H/A	2.74	3.88	22.10	29.00	507.90	60.40	5.04	504.00	875.61	2.01	51.19	11.80	74.52	76.89	58.75	0.00	1,233.77	6.60	8.00	60.40	50.50
25-Oct	17,088.06	2BG/H/A	2.80	3.26	26.60	41.00	550.53	60.10	5.71	585.00	830.38	3.21	50.06	11.60	69.15	74.62	45.97	227.29	1,294.56	4.40	3.80	60.16	49.01
26-Oct	15,328.61	2BG/H/A	2.88	4.17	27.80	44.00	477.25	61.21	6.02	593.00	1,017.81	3.12	48.97	12.20	66.17	77.98	41.96	220.55	1,052.39	6.60	6.70	60.14	49.32
27-Oct	14,380.34	+1" OXIDE	3.01	4.50	24.10	38.00	508.68	60.95	6.71	532.00	1,077.84	2.61	46.07	13.10	71.63	76.73	49.52	392.01	953.67	5.80	7.10	59.47	49.20
28-Oct	14,080.77	+1" OXIDE	3.25	5.18	27.00	47.00	524.96	59.45	6.82	559.00	1,102.85	4.05	46.63	13.00	68.20	70.51	44.34	162.33	291.36	6.60	6.50	58.15	46.87
29-Oct	13,701.70	+1" OXIDE	3.00	4.70	21.70	38.00	470.91	60.15	8.62	562.00	995.32	3.62	47.10	12.10	68.91	72.80	50.83	125.87	915.12	5.70	7.00	58.79	47.17
30-Oct	12,601.70	+1" OXIDE	3.12	4.92	25.70	44.00	402.47	58.42	7.90	531.00	860.16	3.61	48.61	11.60	59.80	67.44	38.54	0.00	626.06	0.00	7.10	0.00	48.02
31-Oct	14,490.38	2BG/RAMP	3.21	4.77	30.70	49.00	528.95	62.67	6.53	558.00	975.87	3.05	49.99	11.70	71.27	70.58	41.57	86.28	964.95	7.80	8.60	56.41	47.62
MTD	398,122.95		2.84	4.12	24.13	39.62	12,783.78	60.42	6.07	574.31	25,107.12	3.07	49.28	11.58	68.25	75.22	46.47	12,499.83	24,316.79	6.21	7.32	62.01	49.14
YTD	1,308,718		2.97	4.55	25.53	41.41	147,887.51	56.45	7.59	521.85	188,848.78	2.87	49.65	11.39	68.21	75.19	46.48	139,886.60	73,735.53	5.48	6.97	58.48	48.50

CURRAGH RESOURCES

Date: 07-Sep-86

Date	tonnes	Ore Type	Feed				Pb Concentrate				Zn Concentrate				Recoveries			Dryer Output - DMT		Loadout - DMT	
			Pb	Zn	Fe	Ag	tonnes	Pb	Zn	Ag	tonnes	Pb	Zn	Fe	Pb	Zn	Ag (Pb Cont)	Pb	Zn	Pb	Zn
A 01-Sep	7,083.91	2BCD/EF/H	2.42	4.43	31.60	30.00	187.94	57.32	3.43	484.00	477.11	3.80	50.97	11.20	62.84	77.49	42.80	NA	NA	182.70	621.55
L 02-Sep	5,992.10	2BCD/EF/H	2.45	4.08	25.20	36.00	199.79	52.45	5.37	485.00	433.89	4.62	48.81	11.00	71.38	86.63	44.92	NA	NA	270.10	705.24
L 03-Sep	6,067.53	2BCD/EF/H	2.91	4.64	33.40	38.00	146.31	64.80	3.48	522.00	437.43	6.76	48.78	10.00	53.70	75.79	33.13	NA	NA	86.65	648.39
R 04-Sep	10,754.37	2BCD/EF/H	3.01	5.19	34.70	36.00	305.84	64.34	5.03	537.00	782.10	3.07	52.59	10.20	60.79	73.69	42.42	NA	NA	NA	264.84
A 05-Sep	11,686.71	2BCD/EF/H	3.23	4.21	26.20	38.00	381.15	67.15	2.98	584.00	728.71	2.89	51.30	10.70	67.80	75.98	50.12	NA	NA	NA	NA
M 06-Sep	10,822.03	2BCD/EF/H	2.86	3.73	21.82	39.00	313.02	64.99	4.70	576.00	709.29	3.35	47.79	11.54	65.73	83.97	42.72	NA	NA	NA	NA
P 07-Sep	10,998.04	2BCD/EF/H	3.49	4.12	25.50	48.00	398.09	63.91	6.56	633.00	702.06	3.63	47.71	12.10	66.28	73.92	47.73	NA	NA	NA	NA
(Lower) 08-Sep																					
09-Sep		OXIDE																			
10-Sep		RUN																			
11-Sep																					
12-Sep																					
13-Sep																					
14-Sep																					
15-Sep																					
16-Sep																					
17-Sep																					
18-Sep																					
19-Sep																					
20-Sep																					
21-Sep																					
22-Sep																					
23-Sep																					
24-Sep																					
25-Sep																					
26-Sep																					
27-Sep																					
28-Sep																					
29-Sep																					
30-Sep																					
01-Oct																					
MTD	63,404.69		2.98	4.33	27.97	38.48	1,932.14	63.05	4.65	560.70	4,270.58	3.94	49.82	10.99	64.46	77.45	44.40	NA	NA	NA	NA
YTD	63,404.69		2.98	4.33	27.97	38.48	1,932.14	63.05	4.65	560.70	4,270.58	3.94	49.82	10.99	64.51	77.45	44.45	NA	NA	NA	NA

CURRAGH RESOURCES

Date: 31-Jul-86

Date	tonnes	Ore Type	Feed				Pb Concentrate				Zn Concentrate				Recoveries			Dryer Output - DMT		Loadout - DMT	
			Pb	Zn	Fe	Ag	tonnes	Pb	Zn	Ag	tonnes	Pb	Zn	Fe	Pb	Zn	Ag (Fb Cont)	Pb	Zn	Pb	Zn
01-Jul	4,838.24	UPPER RAMP ZONE JB	3.91	5.07	24.85	58.00	232.25	51.29	11.47	550.00	294.96	4.62	47.24	11.43	62.97	56.80	45.52	13.96	343.94	NA	NA
02-Jul	6,403.64		4.17	4.53	24.47	56.00	433.70	36.64	20.15	418.00	341.65	4.96	45.82	11.20	59.51	53.96	50.55	120.37	483.05	NA	NA
03-Jul	5,734.55		5.03	5.24	30.48	77.00	419.73	47.64	13.45	77.00	401.24	3.93	49.88	12.04	69.32	66.60	7.32	223.58	547.73	NA	NA
04-Jul	8,061.48		5.59	5.83	28.43	88.00	571.81	52.11	9.63	526.90	624.26	2.57	47.44	10.67	66.12	63.01	47.23	364.81	561.00	NA	NA
05-Jul	6,527.33		3.43	4.75	21.77	49.00	343.82	43.41	7.80	470.00	614.14	5.17	39.77	14.53	66.66	78.78	50.52	276.76	695.06	NA	NA
06-Jul	7,915.62		3.75	5.15	23.79	52.00	468.43	44.67	10.82	480.00	537.96	1.64	52.10	10.68	70.49	68.75	54.63	330.73	393.74	NA	NA
07-Jul	8,106.53		3.56	4.79	24.32	55.00	378.70	36.98	19.71	419.00	520.42	3.20	49.33	10.87	48.53	66.11	35.59	230.70	452.15	NA	NA
08-Jul	8,825.49		3.14	4.98	22.57	50.00	332.47	51.77	9.72	527.00	532.08	1.48	52.29	10.95	62.11	63.30	39.71	294.22	622.27	NA	NA
09-Jul	1,608.74		3.45	6.07	23.14	58.00	57.67	54.31	11.21	563.00	146.62	4.23	49.26	9.90	56.44	73.96	34.80	144.35	343.12	NA	NA
10-Jul	6,464.04		3.27	5.03	23.21	50.00	287.21	56.18	10.67	572.00	527.22	1.45	50.50	11.41	76.34	81.89	50.83	89.59	799.60	NA	NA
11-Jul	7,868.88		3.63	4.01	23.08	47.00	461.63	50.33	11.73	531.00	438.03	1.35	51.72	10.27	81.34	71.80	66.28	165.28	656.80	NA	NA
12-Jul	8,734.95		3.12	4.03	18.50	53.00	370.44	58.12	8.07	541.00	520.06	1.20	51.23	10.00	79.00	75.69	43.29	191.90	518.95	NA	NA
13-Jul	9,065.43		3.29	4.75	21.60	53.00	285.00	52.80	7.54	563.00	516.82	1.89	50.70	10.30	50.45	60.85	33.40	43.37	609.12	NA	NA
14-Jul	9,855.34		3.50	4.61	24.50	44.00	445.31	52.70	9.66	580.00	629.28	2.87	48.20	11.20	68.04	66.76	59.56	198.84	781.78	NA	NA
15-Jul	6,114.16		3.69	4.79	24.50	51.00	263.54	51.94	10.36	566.00	426.37	3.00	47.31	11.50	60.67	68.88	47.84	206.18	989.26	NA	NA
16-Jul	0.00		0.00	0.00	0.00	0.00	0.00	0.00	0.00	0.00	0.00	0.00	0.00	0.00	0.00	0.00	0.00	0.00	0.00	NA	NA
17-Jul	5,430.80	3.80	5.33	24.20	71.00	206.81	47.87	14.52	548.00	375.10	6.52	44.99	11.69	47.97	58.30	29.39	7.38	422.52	NA	NA	
18-Jul	5,714.71	4.18	4.78	24.80	57.60	343.24	42.46	14.80	514.00	334.04	3.30	48.17	12.00	61.01	58.99	53.60	61.67	434.58	NA	NA	
19-Jul	7,294.00	4.30	4.73	26.00	70.00	380.47	54.00	9.98	549.00	506.67	3.27	44.16	14.70	65.51	64.85	40.91	129.26	595.26	NA	NA	
20-Jul	9,858.51	4.33	4.42	23.60	77.00	490.58	55.77	9.19	600.00	564.76	2.20	48.13	10.90	64.09	62.38	38.78	132.54	598.39	NA	NA	
21-Jul	8,101.25	3.82	4.25	23.70	70.00	360.38	50.98	10.80	552.00	563.31	3.72	42.49	13.40	59.37	69.52	35.08	179.49	1,597.37	NA	NA	
22-Jul	5,510.89	3.17	4.16	25.10	82.00	203.99	56.99	7.90	625.00	389.41	2.38	44.00	13.40	66.55	74.74	28.21	197.92	687.94	NA	NA	
23-Jul	5,104.39	2.95	3.51	16.67	39.00	171.66	52.41	10.62	628.00	266.35	3.31	45.53	11.98	59.75	67.69	54.15	778.91	509.33	NA	NA	
24-Jul	7,840.50	3.78	4.05	18.23	56.00	418.24	46.50	10.04	589.00	433.25	1.74	50.05	10.75	65.62	68.29	56.11	595.11	332.73	NA	NA	
25-Jul	10,709.17	2.95	4.74	14.88	59.00	238.07	41.14	12.55	553.00	614.21	2.43	50.82	10.00	31.00	61.49	20.84	133.64	238.11	NA	NA	
26-Jul	8,792.82	3.70	4.41	16.10	58.00	538.62	43.10	14.70	483.00	483.38	2.56	51.30	10.10	71.36	63.95	51.01	298.74	90.26	NA	NA	
27-Jul	6,546.16	2.89	4.37	19.60	50.60	265.24	50.07	13.10	510.00	323.82	2.51	51.12	9.98	70.20	57.87	40.84	298.45	162.65	NA	NA	
28-Jul	8,306.72	2.57	4.29	22.40	44.00	345.63	50.70	8.03	445.00	528.88	1.33	50.89	10.90	82.08	75.53	42.08	398.96	396.52	NA	NA	
29-Jul	6,816.07	3.28	5.31	20.20	51.60	278.00	59.31	4.80	632.00	644.64	3.71	46.67	9.80	73.75	83.12	49.95	285.04	740.72	NA	NA	
30-Jul	7,275.02	3.35	5.86	24.10	58.00	406.11	48.13	11.10	460.00	580.99	1.92	47.22	12.35	80.20	64.35	44.27	372.87	525.24	NA	NA	
31-Jul	8,250.49	3.41	5.86	29.38	57.00	353.68	55.01	9.28	409.00	662.63	3.38	49.56	11.84	69.15	67.92	30.76	543.07	902.50	NA	NA	
MTD	217,675.91		3.62	4.75	22.74	57.92	10,352.43	49.36	11.25	508.92	14,342.54	2.81	48.27	11.38	64.81	66.93	41.79	7,197.67	16,951.70	NA	NA
YTD	315,975.19		3.38	4.75	22.60	53.35	13,748.43	49.47	10.58	514.94	17,884.54	2.66	48.51	11.18	64.82	67.01	41.76	ERR	ERR	NA	NA

CURRAGH RESOURCES

Date: 30-Jun-86

Date	tonnes	Ore Type	Feed				Fb Concentrate				In Concentrate				Recoveries			Tailings tonnes
			Pb	Zn	Fe	Ag	tonnes	Pb	Zn	Ag	tonnes	Pb	Zn	Ag	Pb	Zn	Ag (Pb Conc)	
01-Jun	0.00		0.00	0.00	0.00	0.00	0.00	0.00	0.00	0.00	0.00	0.00	0.00	0.00	0.00	0.00	0.00	0.00
02-Jun																		
03-Jun																		
04-Jun																		
05-Jun																		
06-Jun	9,500.82		3.39	5.62	23.30	45.00	696.78	36.20	10.20	350.00	686.58	3.67	47.20		78.31	50.69	57.04	8,117.46
07-Jun	567.89		3.56	6.43	24.40	41.00	26.31	55.60	7.19	518.00	60.62	3.51	47.20		72.35	78.36	58.52	480.97
08-Jun	0.00		0.00	0.00	0.00	0.00	0.00	0.00	0.00	0.00	0.00	0.00	0.00		0.00	0.00	0.00	0.00
09-Jun	0.00		0.00	0.00	0.00	0.00	0.00	0.00	0.00	0.00	0.00	0.00	0.00		0.00	0.00	0.00	0.00
10-Jun	3,075.19		2.78	4.52	20.30	41.00	143.88	43.30	8.55	435.00	236.44	4.68	43.10		72.87	73.31	49.64	2,694.87
11-Jun	4,259.41		2.50	4.50	20.80	41.00	197.26	46.28	9.25	602.00	255.61	0.82	52.51		85.73	70.02	68.68	3,806.54
12-Jun	6,375.02		2.66	4.42	22.20	35.00	278.91	52.74	9.50	486.00	428.45	1.41	51.91		86.74	78.93	60.00	5,667.66
13-Jun	4,857.14		2.53	4.38	27.90	39.00	184.69	54.77	5.29	490.00	340.90	2.15	51.29		82.05	82.19	47.62	4,332.16
14-Jun	3,638.86		2.33	3.57	18.80	42.00	105.43	57.64	7.54	756.00	154.93	2.17	50.15		78.93	59.81	52.15	3,378.49
15-Jun	7,305.80		2.53	4.57	19.20	27.00	201.68	53.48	6.97	553.00	424.50	3.51	50.95		58.33	64.78	56.54	6,679.62
16-Jun	6,413.49		2.11	3.51	20.40	36.00	225.58	48.00	7.82	546.00	333.28	1.44	47.32		80.01	70.06	53.35	5,854.63
17-Jun	0.00		0.00	0.00	0.00	0.00	0.00	0.00	0.00	0.00	0.00	0.00	0.00		0.00	0.00	0.00	0.00
18-Jun	0.00		0.00	0.00	0.00	0.00	0.00	0.00	0.00	0.00	0.00	0.00	0.00		0.00	0.00	0.00	0.00
19-Jun	4,396.14		2.20	3.89	22.40	40.00	152.47	50.89	9.41	547.00	272.66	1.53	47.70		80.08	76.05	67.43	3,971.02
20-Jun	6,665.75		2.79	4.96	21.90	44.00	228.22	56.10	8.55	623.00	396.54	4.49	47.35		75.65	62.41	53.27	5,440.98
21-Jun	5,656.57		3.26	5.29	20.90	41.00	316.18	47.61	11.76	536.00	407.74	2.50	49.51		81.63	67.46	73.07	4,932.65
22-Jun	6,640.04		2.73	4.44	26.80	46.00	287.30	54.06	8.59	476.00	482.31	1.00	49.68		85.68	81.27	44.77	5,870.42
23-Jun	3,854.26		2.92	4.46	23.30	42.00	249.44	55.28	5.11	629.00	333.58	1.13	53.04		80.67	77.92	63.81	5,221.24
24-Jun	6,941.22		3.24	5.41	22.70	56.00	336.35	54.86	7.20	703.00	543.11	0.96	51.96		82.05	75.15	60.83	6,061.76
25-Jun	7,434.61		3.26	5.34	20.93	61.00	335.82	59.37	7.11	643.00	655.82	1.25	46.25		82.26	79.70	47.61	6,442.97
26-Jun	5,206.77		3.10	5.53	24.18	50.00	276.23	49.66	8.83	541.00	445.51	1.61	49.39		84.99	76.42	57.40	4,485.02
27-Jun	3,660.41		3.16	5.63	23.18	48.00	183.93	48.67	9.27	497.00	303.73	1.82	49.91		77.39	73.56	52.03	3,172.75
28-Jun	0.00		0.00	0.00	0.00	0.00	0.00	0.00	0.00	0.00	0.00	0.00	0.00		0.00	0.00	0.00	0.00
29-Jun	0.00		0.00	0.00	0.00	0.00	0.00	0.00	0.00	0.00	0.00	0.00	0.00		0.00	0.00	0.00	0.00
30-Jun	0.00		0.00	0.00	0.00	0.00	0.00	0.00	0.00	0.00	0.00	0.00	0.00		0.00	0.00	0.00	0.00
01-Jul																		
MTD	97,849.40		2.84	4.78	22.39	43.43	4,425.87	49.81	8.53	533.33	6,812.30	2.08	49.48	ERR	79.34	72.05	55.55	186,611.22
YTD	97,849.40		2.84	4.78	22.39	43.43	4,425.87	49.81	8.53	533.33	6,812.30	2.08	49.48	ERR	79.34	72.05	55.55	186,611.22

↑
all
JB
↓

~~all month~~ JB
all month

CURRASH RESOURCES

Date: 31-Aug-86

Date	tonnes	Ore Type	Feed				Pb Concentrate				Zn Concentrate				Recoveries			Dryer Output - DM		Loadout - DM	
			Pb	Zn	Fe	Ag	tonnes	Pb	Zn	Ag	tonnes	Pb	Zn	Fe	Pb	Zn	Ag (Pb Conc)	Pb	Zn	Pb	Zn
01-Aug	9,704.35	2EF/2H	3.36	5.12	26.10	66.40	433.57	53.20	6.15	551.00	583.02	1.60	48.00	13.20	70.76	56.34	37.09	206.97	576.53	220.61	527.84
02-Aug	9,900.80	2EF/2H	3.17	5.25	27.41	59.00	398.99	54.31	10.01	466.00	511.24	2.11	52.86	11.05	67.31	51.99	31.03	214.35	747.63	395.07	579.04
03-Aug	10,251.74	2EF/2H	3.78	6.39	33.70	44.00	444.80	71.21	3.26	609.00	850.71	1.16	52.56	11.09	81.74	68.26	60.05	425.02	458.90	268.58	586.85
04-Aug	8,069.50	2H/2EF	3.32	5.18	33.10	36.00	352.66	56.35	6.26	404.00	624.04	3.13	52.42	10.49	74.18	78.26	49.04	338.54	532.61	589.39	449.93
05-Aug	8,520.71	2H/2EF	2.99	4.85	27.58	34.00	380.68	54.34	6.49	464.00	454.46	1.24	54.21	9.89	81.20	59.62	60.97	321.27	356.60	413.53	310.54
06-Aug	10,786.63	2H/2EF	3.21	4.92	30.32	36.00	439.16	60.86	5.11	478.00	610.87	2.25	52.60	10.53	77.19	60.55	54.06	339.66	483.23	415.58	620.80
07-Aug	9,704.14	2EC/EF/2H	3.12	4.75	26.87	42.00	328.66	59.06	4.30	539.00	674.95	4.24	50.96	10.78	64.11	74.47	43.46	367.56	448.65	214.55	257.25
08-Aug	9,610.84	2EC/EF/2H	3.54	5.06	33.70	43.00	346.41	61.25	6.20	559.00	654.72	3.12	52.85	10.70	62.36	71.15	46.86	410.78	562.78	182.69	350.06
09-Aug	5,704.72	2H/2EF	3.22	4.64	32.70	41.00	206.88	64.80	4.93	544.00	345.09	3.93	47.32	12.10	72.98	61.69	48.12	155.03	695.64	321.67	409.75
10-Aug	11,609.92	2H/2EF	2.59	4.25	30.80	33.00	423.73	54.36	7.09	490.00	750.91	2.56	48.09	12.20	76.60	73.19	54.19	477.76	835.11	413.00	732.28
11-Aug	9,667.97	2BCD/H/EF	2.99	5.17	32.70	39.80	354.94	62.80	5.73	529.00	749.83	3.00	50.70	11.30	77.11	76.06	49.80	317.77	822.47	418.16	713.28
12-Aug	8,079.13	2BCD/H/EF	3.32	6.38	34.46	38.00	290.78	64.75	4.21	496.00	793.65	3.64	52.57	10.66	70.19	80.93	46.98	291.29	356.03	464.53	767.69
13-Aug	10,279.53	2EF/EC/H	3.75	5.81	33.36	40.00	507.16	61.00	6.34	496.00	1,022.17	2.31	49.99	12.62	80.26	85.39	61.18	626.40	290.94	181.73	824.13
14-Aug	8,937.38	2EF/EC/H	3.41	5.46	31.88	39.00	399.56	64.83	5.11	481.00	790.84	1.57	50.60	12.13	85.00	82.00	55.14	460.68	1,698.32	0.00	1,072.95
15-Aug	10,817.74	2EF/EC/H	3.40	5.10	29.00	41.00	482.15	57.45	5.72	505.00	901.82	1.91	51.11	11.94	75.31	83.54	54.90	886.71	772.05	92.98	701.23
16-Aug	12,322.74	2BCD/H/EC	3.32	4.58	24.20	42.00	644.29	50.53	9.80	502.00	988.92	1.51	50.44	12.30	79.58	79.44	62.49	895.31	776.16	0.00	1,041.64
17-Aug	7,744.69	2BCD/EC/A	3.23	5.12	24.73	44.00	392.46	59.90	7.88	466.00	658.77	1.35	48.69	13.16	79.86	80.89	53.67	660.66	903.36	6.00	1,172.67
18-Aug	10,518.34	2EC/BCD/A	2.85	4.60	23.60	34.00	483.05	49.42	7.30	434.00	780.53	1.30	50.95	12.80	79.64	82.19	58.62	586.69	859.12	499.13	769.29
19-Aug	10,549.80	2EF/EC	3.00	4.56	26.60	34.00	590.84	46.64	8.27	422.00	733.86	0.80	52.61	10.30	67.07	80.25	69.51	494.50	529.70	321.42	713.42
20-Aug	9,100.29	2EF/EC	3.95	6.80	38.20	45.00	492.42	56.10	7.03	422.00	891.23	2.41	51.87	10.90	76.85	74.78	50.74	672.50	985.73	89.60	738.82
21-Aug	6,390.41	2EF/EC	2.65	4.87	29.50	29.00	232.90	59.44	6.65	445.00	506.99	1.75	52.20	11.60	81.75	85.04	55.92	833.59	674.75	138.09	977.02
22-Aug	6,194.98	2EF/EC	2.51	4.06	26.00	28.00	212.28	58.66	4.42	436.00	418.99	2.08	52.08	9.99	80.08	86.76	53.36	742.78	362.14	995.44	224.53
23-Aug	6,746.14	2EF/EC	3.03	5.04	28.80	36.00	271.37	53.54	5.26	394.00	467.34	1.98	51.96	11.40	71.08	71.42	44.03	877.42	559.42	603.88	580.25
24-Aug	11,540.43	2EF/EC	2.37	4.69	33.00	34.00	290.87	59.86	4.38	406.00	817.61	2.46	49.84	12.00	63.66	75.29	30.10	621.37	794.44	636.09	534.50
25-Aug	11,279.57	2EF/EC	3.20	5.38	33.10	38.00	479.32	59.21	5.32	447.00	935.77	2.34	52.11	10.10	78.63	80.36	49.99	420.54	720.40	515.49	692.11
26-Aug	11,816.93	2EF/EC	2.85	4.69	33.00	43.00	466.18	54.74	5.65	460.00	905.92	2.32	50.66	12.00	75.77	82.81	42.20	574.66	983.40	467.26	722.60
27-Aug	9,027.32	2EF/EC	2.35	4.63	29.70	31.00	267.91	59.60	5.61	525.00	703.33	2.42	48.47	12.70	75.27	81.56	50.26	759.70	1,030.10	320.74	728.22
28-Aug	9,065.05	2BCD/EF/H	2.77	4.58	27.90	37.00	345.14	56.22	5.42	458.00	638.87	2.61	49.47	11.30	77.28	76.03	47.13	445.15	802.43	227.06	837.95
29-Aug	6,783.57	2BCD/EF/H	3.06	5.51	34.20	36.00	213.31	59.95	4.46	471.00	477.35	4.57	52.44	9.57	61.61	66.97	41.14	620.27	551.12	273.75	852.60
30-Aug	8,632.25	2BCD/EF/H	2.58	5.32	35.50	32.00	247.31	56.78	5.77	456.00	742.03	3.88	51.52	10.50	63.05	83.25	40.83	795.50	393.76	319.12	912.21
31-Aug	8,299.01	2BCD/EF/H	2.46	4.84	34.10	30.00	213.04	64.62	5.16	540.00	663.82	4.09	51.25	10.70	67.43	84.70	46.21	742.95	634.65	497.90	726.59
MTD	287,653.62		3.08	5.08	30.81	39.22	11,622.85	57.26	6.22	480.11	21,548.73	2.40	51.04	11.42	75.02	75.29	49.47	16,583.38	21,197.17	10,447.04	21,048.04
YTD	287,653.62		3.08	5.08	30.81	39.22	11,622.85	57.26	6.22	480.11	21,548.73	2.40	51.04	11.42	75.07	75.50	49.71	16,583.38	21,197.17	10,447.04	21,048.04

Gregg,

As you can see from the attached, differences are difficult to classify as significant in light of the volumes involved, and the results of 3810. Also, we cannot compare model performance now to CAMC model performance in the middle & lower Zone 1. Spatially, the JB modelling is good.

Regards,

G. Grems

JB ORE RECONCILIATION

BENCH	BLAST HOLES	TRUCK COUNT	BLOCK MODEL
3890	26,490	16,885	37,750
3870	18,487	15,524	10,950
3850	26,807	19,029	50,360
3830	65,730	50,937	83,270
3810	99,840	98,088	94,500
<hr/>			
TOTAL	237,354	200,463	276,830
DIFF (BM-TC)			76,367

NOTE: 9605 TONNES FROM 3890 SENT TO STKPL DUE TO OXIDATION

TOTAL EXC			
3890 BN	210,864	183,578	239,080
DIFF (BM-TC)			55,502

JB ORE RECONCILIATION

BENCH	BLAST HOLES	TRUCK COUNT	BLOCK MODEL
3890	26,490	16,885	37,750
3870	18,487	15,524	10,950
3850	26,807	19,029	50,360
3830	65,750	50,937	83,270
3810	99,840	98,088	94,500
TOTAL	237,354	200,463	276,830
DIFF (BM-TC)			76,367

NOTE: 9605 TONNES FROM 3890 SENT TO STKPL DUE TO OXIDATION

TOTAL EXC			
3890 BN	210864	183578	239080
DIFF (BM-TC)			55,502

RESERVE RECONCILIATION

BE PIT 3890 TO 3810 INCL

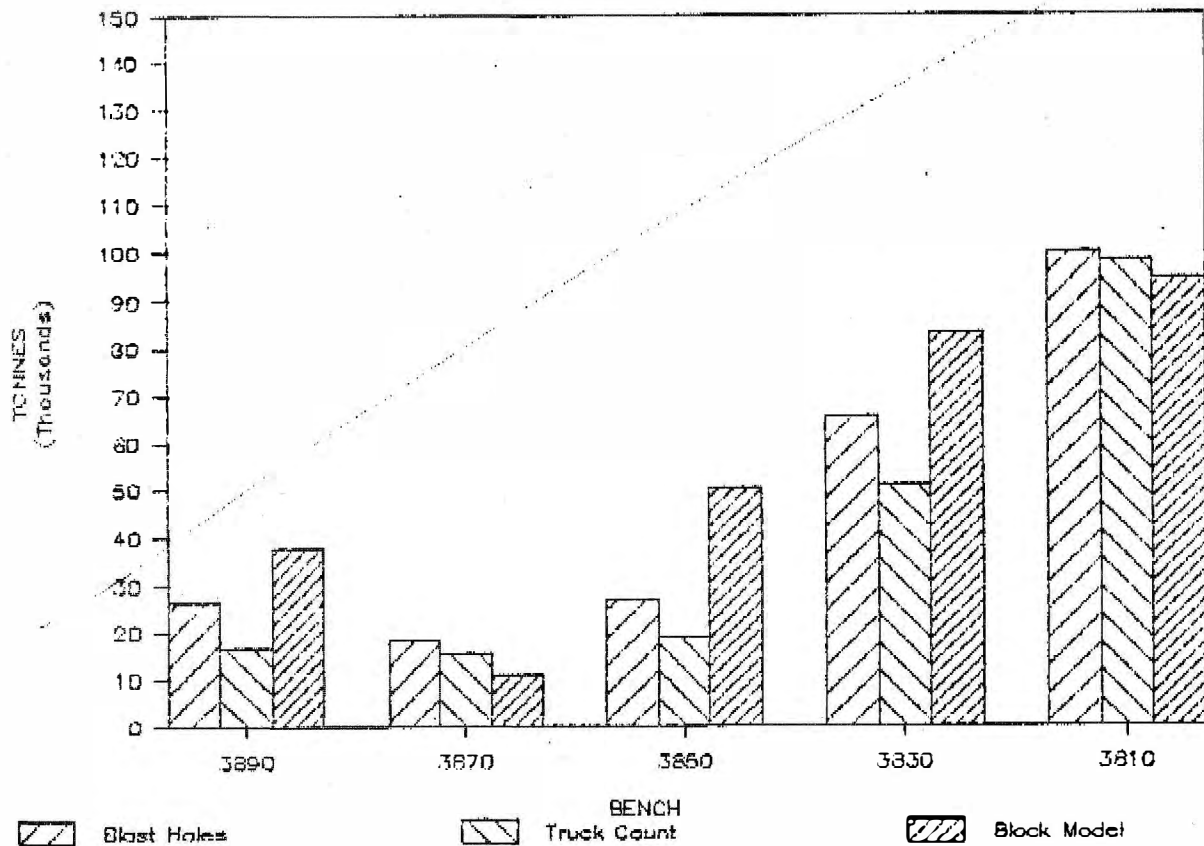

DURRAGH RESOURCES GEOLOGY DEPARTMENT
GRADE AND TONNAGE BY BLAST HOLE ASSAY JB ZONE

BENCH	BLAST	HIGH GRADE					LOW GRADE				
		%Pb	%Zn	%COMB	Ag(g/t)	Tonnes	%Pb	%Zn	%COMB	Ag(g/t)	Tonnes
*3890	ALL	3.10	4.70	7.80	44	44180					NIL
3870	ALL	3.30	5.30	8.60	N/A	20378	1.61	3.05	4.66	N/A	8333
3850	ALL	2.41	3.83	6.24	N/A	29549	1.42	2.94	4.36	N/A	7140
3830	ALL	2.79	4.51	7.30	N/A	81920	2.12	2.45	4.57	N/A	19627
3810	ALL	3.19	4.41	7.60	N/A	99840	1.89	2.51	4.40	N/A	20480
Some 5% 3790	ALL	3.44	4.94	8.38	N/A	184320	1.94	2.66	4.60	N/A	5760
3770	ALL	2.73	4.43	8.35	35	217600	1.69	2.69	4.38	24	34560
3750	PART	3.20	4.57	7.77	44	158507					
TOTAL		3.03	4.59	7.62	N/A	677787	1.81	2.65	4.46	N/A	95900

20537 31110

1736 2541

* BENCH BLASTED JUNE 1982, BLAST HOLE ESTIMATE BY CYPRUS ANVIL

+ 816 (1075)

+ 201 (319)

+ 4.14% (3.34%)

+ 13.1% (11.2%)

K 270,000 (1675,000)

(K405,000)

+4% results

tonnes 773,687

@ Pb = 3.01

@ Zn 4.34

@ PbZn 7.35

CURRAGH RESOURCES GEOLOGY DEPARTMENT
 GRADE AND TONNAGE BY BLOCK MODEL JB ZONE

BENCH	BLAST	HIGH GRADE					LOW GRADE				
		%Pb	%Zn	%COMB	Ag (g/t)	Tonnes	%Pb	%Zn	%COMB	Ag (g/t)	Tonnes
3890	ALL	3.37	4.56	7.93	49	29845					NIL
3870	ALL	2.89	4.35	7.24	42	10502	2.15	2.89	5.04	N/A	4703
3850	ALL	3.94	6.95	10.89	47	47548	1.94	2.87	4.81	N/A	10555
3830	ALL	3.62	5.96	9.58	47	79420	1.87	2.01	3.88	N/A	8622
3810	ALL	3.57	5.75	9.32	47	87148	1.53	2.68	4.21	N/A	23999
3790	ALL	4.09	6.79	10.88	50	114637	1.36	3.03	4.39	N/A	20281
3770	ALL	3.17	5.17	8.35	45	184861	1.34	3.15	4.49	N/A	31507
<p><i>from 31 Aug to 10 Sept.</i></p> <p>3250 3250 3250 3250 3250 3250 3250 3250 3250 3250 3250 3250</p>											
TOTAL		3.56	5.81	9.37	47	553961	1.54	2.87	4.41	N/A	99667

37240
34100

19721 32185 1535 2860

412190

CURRAGH RESOURCES GEOLOGY DEPARTMENT
 GRADE AND TONNAGE BY BLAST HOLE ASSAY

Partial bench

PHASE: JB		HIGH GRADE					LOW GRADE				
BENCH	BLAST	%Pb	%Zn	%COMB	Ag(g/t)	Tonnes	%Pb	%Zn	%COMB	Ag(g/t)	Tonnes
3750	BB	2.84	4.98	7.82	28	57600	1.77	3.27	5.05	26	34560
3750	CC	3.24	3.93	7.17	48	21760	1.66	2.66	4.32	25	7680
3750	DD	3.83	4.95	8.78	78	24320	2.41	2.49	4.90	69	2560
3750	EE	3.29	4.22	7.51	46	54827	1.55	2.38	3.93	13	2667
TOTAL		3.20	4.57	7.77	44	158507	1.78	3.08	4.86	27	47466.66

CURRAGH RESOURCES GEOLOGY DEPARTMENT
TONNES METAL BY BLAST HOLE ASSAY

PHASE JB	HIGH GRADE					LOW GRADE				
	TONNES Pb	TONNES Zn	COMB. Ag kg.	TONNES ORE		TONNES Pb	TONNES Zn	COMB. Ag kg.	TONNES ORE	
3750 BB	1634	2870	4504	1587	57600	612	1132	1744	900	34560
3750 CC	706	854	1560	1038	21760	127	204	332	189	7680
3750 DD	931	1204	2135	1889	24320	62	64	125	177	2560
3750 EE	1804	2312	4116	2512	54827	41	64	105	36	2667
TOTAL	5074	7240	12314	7027	158507	843	1463	2306	1301	47467

CURRAGH RESOURCES GEOLOGY DEPARTMENT
 GRADE AND TONNAGE BY BLAST HOLE ASSAY

halt on 3750

PHASE: JB		HIGH					LOW				
BENCH	BLAST	%Pb	%Zn	%COMB	Ag(g/t)	Tonnes	%Pb	%Zn	%COMB	Ag(g/t)	Tonnes
3730	RAMP	3.70	6.35	10.06	40	24320	2.09	2.14	4.22	37	15360
TOTAL		3.70	6.35	10.06	40	24320	2.09	2.14	4.22	37	15360

CURRAGH RESOURCES GEOLOGY DEPARTMENT
TONNES METAL BY BLAST HOLE ASSAY

PHASE	JB	HIGH GRADE				LOW GRADE					
		TONNES Pb	TONNES Zn	COMB. Ag kg.	TONNES ORE	TONNES Pb	TONNES Zn	COMB. Ag kg.	TONNES ORE		
3730	RAMP	901	1544	2445	973	24320	321	328	648	563	15360
TOTAL		901	1544	2445	973	24320	321	328	648	563	15360

CORRAGH RESOURCES GEOLOGY DEPARTMENT
 GRADE AND TONNAGE BY BLAST HOLE ASSAY

Partial bench

PHASE: A		HIGH					LOW				
BENCH BLAST		GRADE					GRADE				
		%Pb	%Zn	%Cu	Ag(g/t)	Tonnes	%Pb	%Zn	%Cu	Ag(g/t)	Tonnes
3710	CC	3.68	4.48	8.16	57	35417	0.00	0.00	0.00	0	0
3710	A	2.02	3.98	6.00	38	52778	1.63	2.68	4.31	34	5556
TOTAL		2.69	4.18	6.87	46	88195	1.63	2.68	4.31	34	5556

CURRAGH RESOURCES GEOLOGY DEPARTMENT
TONNES METAL BY BLAST HOLE ASSAY

PHASE A		HIGH				LOW				
BENCH	BLAST	TONNES Pb	TONNES Zn	COMB. Ag kg.	TONNES ORE	TONNES Pb	TONNES Zn	COMB. Ag kg.	TONNES ORE	
	3710 CC	1304	1586	2889	2033					
	3710 A	1066	2101	3167	2006	91	149	239	189	
									5556	
TOTAL		2370	3686	6056	4039	91	149	239	189	5556

BENCH	BLAST HOLE	%Pb		%Zn		%COMB		Ag g/t		UNIT DEPTH		UNIT DEPTH		UNIT
BCH	BL	BLH	PBA	ZNA	CBA	AGA	LHW	H1	D1	H2	D2	H3	D3	
3750	BB	B06			0.00		W	1D4	27	2EF				
3750	BB	I01	2.17	4.08	6.25	20	H	1D4	8	2BCD				
3750	BB	I02	2.16	4.08	6.24	16	H	2EF	15	2BCD				
3750	BB	I03	3.31	5.77	9.08	20	H	2EF						
3750	BB	I04	2.98	5.40	8.38	24	H	2E	20	2EF				
3750	BB	I05	3.84	6.88	10.72	32	H	2E	20	2EF				
3750	BB	I06	4.02	8.71	12.73	40	H	2EF						
3750	BB	I07			0.00		W	2BCD						
3750	BB	I08	2.42	4.88	7.30	24	H	2EH						
3750	BB	I09	2.39	3.37	5.76	24	L	2EF						
3750	BB	I10		1.62	1.62	16	W	2E						
3750	BB	I11	5.56	7.40	12.96	68	H	2BCD						
3750	BB	J01	2.33	4.92	7.25	16	H	2EF	5	2BCD				
3750	BB	J02	2.46	5.95	8.41	12	H	2EF	10	2BCD				
3750	BB	J03	1.96	4.52	6.48	16	H	2EF	15	2BCD				
3750	BB	J04	3.39	7.00	10.39	28	H	2EH						
3750	BB	J05	3.73	7.11	10.84	32	H	2EH						
3750	BB	J06	3.82	6.19	10.01	32	H	2EH						
3750	BB	J07	4.35	8.83	13.18	40	H	2E	10	2BCD				
3750	BB	J08	1.94	3.45	5.39	24	H	2EH	8	6GUG	10	2EH		
3750	BB	J09	2.27	4.00	6.27	28	H	2EH						
3750	BB	J10	1.64	2.94	4.58	20	L	2EF						
3750	BB	J11			0.00		W	1D4						
3750	BB	K01	1.72	3.89	5.61	16	L	2BCD						
3750	BB	K02	2.06	3.94	6.00	24	H	2A						
3750	BB	K03	1.98	4.23	6.21	16	H	2EF	15	2BCD				
3750	BB	K04		1.78	1.78	12	W	2EF						
3750	BB	K05	1.85	4.12	5.97	20	H	2EH	10	2E				
3750	BB	K06	2.84	5.81	8.65	24	H	2EH	20	2A				
3750	BB	K07	2.60	4.66	7.26	24	H	2E	18	2EH				
3750	BB	K08	3.59	5.01	8.60	32	H	2E	15	2EH	20	2E		
3750	BB	K09	1.17	2.28	3.45	16	W	2BCD	8	2E				
3750	BB	K10	1.97	3.30	5.27	20	L	2E	10	1D0	15	1D4		
3750	BB	L01	0.93	2.03	2.96	20	L	2A						
3750	BB	L02	2.06	3.72	5.78	36	L	2A						
3750	BB	L03	1.35	3.91	5.26	20	L	2BCD						
3750	BB	L04	2.26	3.33	5.59	24	L	2EF	20	2A				
3750	BB	L05	2.50	6.20	8.70	24	H	2EH						
3750	BB	L06	3.52	8.14	11.66	32	H	2EH	20	2A				
3750	BB	L07	2.66	4.06	6.72	20	H	2EH						
3750	BB	L08	3.44	4.29	7.73	32	H	2EH	20	2A				
3750	BB	L09	1.96	3.30	5.26	20	L	2EF						
3750	BB	L10			0.00		W	1D0	10	1D4				
3750	BB	M01	2.09	3.04	5.13	44	L	2A						
3750	BB	M02	1.47	3.26	4.73	32	L	2A						
3750	BB	M03	1.69	4.62	6.31	28	H	2BCD						
3750	BB	M04	2.12	3.17	5.29	24	L	2EF						
3750	BB	M05	1.54	3.16	4.70	16	L	2EH						
3750	BB	M06	2.64	4.78	7.42	24	H	2EH	20	2A				
3750	BB	M07	2.49	4.28	6.77	20	H	2EH						
3750	BB	M08	3.10	4.74	7.84	32	H	2E	20	2EH				
3750	BB	M09			0.00		W	2A	10	1D4				
3750	BB	N01	1.40	3.24	4.64	32	L	2A						
3750	BB	N02	1.42	3.23	4.65	28	L	2BCD						

3750 BB	N03	1.53	4.40	5.93	28 H	2BCD		
3750 BB	N04	2.16	5.04	7.20	16 H	2EH		
3750 BB	N05	1.82	3.29	5.11	24 H	2EH		
3750 BB	N06	1.82	2.82	4.64	20 L	2EH	8 60UG	11 2EH
3750 BB	N07	1.88	3.73	5.61	20 L	2BCD	20 2EH	
3750 BB	N08			0.00	W	1D0	10 1D4	
3750 BB	001	1.91	3.69	5.60	44 L	2A		
3750 BB	002	3.97	3.19	7.16	84 H	2BCD		
3750 BB	003	1.95	3.51	5.46	40 H	2BCD		
3750 BB	004	3.21	4.44	7.65	48 H	2EH		
3750 BB	005	4.51	2.92	7.43	36 H	2EH		
3750 BB	006	1.85	3.53	5.38	16 L	2E	5 2BCD	
3750 BB	007	1.85	5.37	7.22	12 H	2EH		
3750 BB	008			0.00	W	2BCD	8 1D4	
3750 BB	P01	2.37	3.38	5.75	60 L	2A		
3750 BB	P02	1.76	3.63	5.39	40 L	2BCD		
3750 BB	P03	1.69	3.20	4.89	28 H	2BCD		
3750 BB	P04	5.56	4.48	10.04	32 H	2EH		
3750 BB	P05	1.73	3.79	5.52	20 L	2BCD		
3750 BB	P06	2.13	3.54	5.67	16 L	2EH	13 2H	
3750 BB	Q01	0.83	1.86	2.69	20 L	2A		
3750 BB	Q02	1.63	2.88	4.51	27 L	2EF	15 2A	
3750 BB	Q03	2.40	3.28	5.68	24 H	2EF	15 2A	
3750 BB	Q04	2.47	4.52	6.99	8 H	2EH		
3750 BB	Q05	2.50	4.76	7.26	16 H	2EH		
3750 BB	R01	0.26	0.61	0.87	8 W	2A	15 1D4	
3750 BB	R02	1.40	3.34	4.74	32 L	2BCD		
3750 BB	R03	2.34	3.76	6.10	20 H	2EF		
3750 BB	R04	2.20	3.33	5.53	12 L	2EH	10 2E	
3750 CC	A1	4.01	4.02	8.03	50 H			
3750 CC	A2	1.48	2.60	4.08	20 L			
3750 CC	A3	1.55	2.60	4.15	20 L			
3750 CC	B3	1.36	2.95	4.31	40 L			
3750 CC	G1	1.34	2.72	4.06	28 L			
3750 CC	G3	2.04	3.06	5.10	44 H			
3750 CC	H1	1.80	2.75	4.55	15 L			
3750 CC	H3	2.66	4.06	6.72	20 H			
3750 CC	I1	2.66	2.65	5.31	36 H			
3750 CC	I2	2.24	2.77	5.01	35 H			
3750 CC	I3	2.71	2.89	5.60	31 H			
3750 CC	J1	3.08	4.17	7.25	35 H			
3750 CC	J2	3.73	5.12	8.85	99 H			
3750 CC	J3	2.42	2.33	4.75	25 L			
3750 CC	J5	2.54	3.41	5.95	36 H			
3750 CC	K1	2.94	4.96	7.90	56 H			
3750 CC	K2	2.77	3.55	6.32	35 H			
3750 CC	K4	3.25	4.37	7.62	40 H			
3750 CC	K7	2.88	2.90	5.78	36 H			
3750 CC	L06	5.75	5.40	11.15	72 H			
3750 CC	L2	3.04	5.33	8.37	30 H			
3750 CC	L3	3.61	3.94	7.55	72 H			
3750 CC	L4	5.21	4.14	9.35	84 H			
3750 CC	M3	1.29	2.37	3.66	15 W			
3750 DD	L8	4.68	4.74	9.42	72 H			
3750 DD	M04	4.29	5.44	9.73	92 H			
3750 DD	M05	4.64	6.32	10.96	108 H			

3750 DD	M06	2.92	4.48	7.40	52 H
3750 DD	M07	5.24	5.56	10.80	120 H
3750 DD	N05	4.38	6.24	10.62	96 H
3750 DD	N07	2.59	6.84	9.43	28 H
3750 DD	N08	2.07	3.29	5.36	36 H
3750 DD	N09	2.74	2.60	5.34	48 H
3750 DD	N10	2.27	2.54	4.81	55 L
3750 DD	O04	3.36	3.48	6.84	67 H
3750 DD	O05	5.02	5.30	10.32	104 H
3750 DD	O06	4.16	5.44	9.60	84 H
3750 DD	O07	3.23	3.92	7.15	68 H
3750 DD	O08	3.47	3.68	7.15	92 H
3750 DD	O09	1.16	1.28	2.44	75 W
3750 DD	O10	1.99	3.88	5.87	40 H
3750 DD	P06	3.62	4.42	8.04	63 H
3750 DD	P07	4.78	4.88	9.66	104 H
3750 DD	P08	1.87	1.88	3.75	68 W
3750 DD	P09	2.55	2.43	4.98	83 L
3750 DD	Q08	4.18	4.20	8.38	96 H
3750 DD	Q09			0.00	20 W
3750 DD	R09	5.34	9.38	14.72	106 H
3750 EE	D04	1.69	3.03	4.72	24 H
3750 EE	D05	3.06	4.51	7.57	44 H
3750 EE	D06	4.72	5.44	10.16	112 H
3750 EE	D07	3.22	5.60	8.82	48 H
3750 EE	D08	2.91	4.68	7.59	40 H
3750 EE	D09	3.48	4.88	8.36	64 H
3750 EE	D10	1.32	1.94	3.26	20 L
3750 EE	E04	2.42	3.57	5.99	32 H
3750 EE	E05	2.75	3.76	6.51	32 H
3750 EE	E06	3.31	4.60	7.91	52 H
3750 EE	E07	3.10	4.44	7.54	44 H
3750 EE	E08	2.82	4.22	7.04	32 H
3750 EE	E09	1.76	2.65	4.41	12 L
3750 EE	E10	2.86	4.56	7.42	36 H
3750 EE	F04	2.50	2.61	5.11	52 H
3750 EE	F05	2.53	3.45	5.98	40 H
3750 EE	F06	2.46	4.40	6.86	28 H
3750 EE	F07	2.38	4.40	6.78	20 H
3750 EE	F08	1.57	2.56	4.13	8 L
3750 EE	F09	3.40	4.72	8.12	36 H
3750 EE	F10	2.38	3.33	5.71	28 H
3750 EE	G04	4.11	3.80	7.91	100 H
3750 EE	G05	3.71	4.48	8.19	72 H
3750 EE	G06	2.94	4.00	6.94	44 H
3750 EE	G07	2.37	3.21	5.58	48 H
3750 EE	G08	3.15	4.72	7.87	48 H
3750 EE	G10	3.60	6.08	9.68	40 H
3750 EE	H04	3.82	4.43	8.25	52 H
3750 EE	H05	3.26	4.14	7.40	44 H
3750 EE	H06	2.16	2.55	4.71	28 H
3750 EE	H07	2.76	4.55	7.31	36 H
3750 EE	H08	3.15	4.53	7.68	32 H
3750 EE	H10	3.84	6.24	10.08	40 H
3750 EE	I04	1.88	2.54	4.42	20 H
3750 EE	I05	4.92	4.80	9.72	76 H

3750 EE	I06	2.33	2.84	5.17	32 H
3750 EE	I07	3.93	4.39	8.32	32 H
3750 EE	I08	4.10	5.19	9.29	44 H
3750 EE	I10	4.24	5.92	10.16	52 H
3750 EE	J04	2.53	3.48	6.01	36 H
3750 EE	J06	3.43	4.66	8.09	44 H
3750 EE	J07	2.42	3.34	5.76	28 H
3750 EE	J08	4.77	5.27	10.04	55 H
3750 EE	J10	4.76	6.04	10.80	72 H
3750 EE	K04	3.88	3.83	7.71	52 H
3750 EE	K05	2.18	2.65	4.83	40 H
3750 EE	K06	3.30	4.00	7.30	44 H
3750 EE	K08	2.52	2.97	5.49	28 H
3750 EE	K10	2.56	3.17	5.73	32 H
3750 EE	L04	6.09	4.81	10.90	88 H
3750 EE	L05	3.30	4.48	7.78	52 H
3750 EE	L07	5.28	4.90	10.18	80 H
3750 EE	L08	4.06	4.62	8.68	56 H
3750 EE	L10	2.54	3.88	6.42	28 H
3750 EE	M10	3.58	4.24	7.82	48 H

CURRAGH RESOURCES
SUMMARY OF MILLFEED FOR 1986
FARO CONCENTRATOR
JUNE THROUGH AUGUST 1986

10 SEPT. 1986
G. JILSON
DATA FROM B. SCHEDING

-----JB ZONE ONLY-----															
DATE	LEAD GRADE (%)	ZINC GRADE (%)	SILVER GRADE (g/t)	COMBINED GRADE (%)	ORE		LEAD METAL (tonnes)	ZINC METAL (tonnes)	TOTAL METAL (tonnes)	SILVER METAL (grams)	LEAD GRADE (%)	ZINC GRADE (%)	SILVER GRADE (g/t)	COMBINED GRADE (%)	
					TONNES MILLED	SOURCE J=JB PH. R=RAMP O=OXIDE									
02-Jun-86	3.39	5.62	45	9.01	0	J	0	0	0	0	3.39	5.62	45	9.01	
03-Jun-86	3.39	5.62	45	9.01	0	J	0	0	0	0	3.39	5.62	45	9.01	
04-Jun-86	3.39	5.62	45	9.01	0	J	0	0	0	0	3.39	5.62	45	9.01	
05-Jun-86	3.39	5.62	45	9.01	0	J	0	0	0	0	3.39	5.62	45	9.01	
06-Jun-86	3.39	5.62	45	9.01	9,501	J	9,501	322	534	856	427,537	3.39	5.62	45	9.01
07-Jun-86	3.56	6.43	41	9.99	568	J	568	20	37	57	23,283	3.56	6.43	41	9.99
08-Jun-86					0		0	0	0	0	0.00	0.00	0	0.00	
09-Jun-86					0		0	0	0	0	0.00	0.00	0	0.00	
10-Jun-86	2.78	4.52	41	7.30	3,075	J	3,075	85	139	224	126,083	2.78	4.52	41	7.30
11-Jun-86	2.50	4.50	41	7.00	4,259	J	4,259	106	192	298	174,636	2.50	4.50	41	7.00
12-Jun-86	2.66	4.42	35	7.08	6,375	J	6,375	170	282	451	223,126	2.66	4.42	35	7.08
13-Jun-86	2.53	4.38	39	6.91	4,857	J	4,857	123	213	336	189,428	2.53	4.38	39	6.91
14-Jun-86	2.33	3.57	42	5.90	3,639	J	3,639	85	130	215	152,832	2.33	3.57	42	5.90
15-Jun-86	2.53	4.57	27	7.10	7,306	J	7,306	185	334	519	197,257	2.53	4.57	27	7.10
16-Jun-86	2.11	3.51	36	5.62	6,413	J	6,413	135	225	360	230,886	2.11	3.51	36	5.62
17-Jun-86					0		0	0	0	0	0.00	0.00	0	0.00	
18-Jun-86					0		0	0	0	0	0.00	0.00	0	0.00	
19-Jun-86	2.20	3.89	40	6.09	4,396	J	4,396	97	171	268	175,846	2.20	3.89	40	6.09
20-Jun-86	2.79	4.96	44	7.75	6,066	J	6,066	169	301	470	266,893	2.79	4.96	44	7.75
21-Jun-86	3.26	5.29	41	8.55	5,657	J	5,657	184	299	484	231,919	3.26	5.29	41	8.55
22-Jun-86	2.73	4.44	46	7.17	6,640	J	6,640	181	295	476	305,442	2.73	4.44	46	7.17
23-Jun-86	2.92	4.46	42	7.38	5,854	J	5,854	171	261	432	245,879	2.92	4.46	42	7.38
24-Jun-86	3.24	5.41	56	8.65	6,941	J	6,941	225	376	600	388,708	3.24	5.41	56	8.65
25-Jun-86	3.26	5.34	61	8.60	7,435	J	7,435	242	397	639	453,511	3.26	5.34	61	8.60
26-Jun-86	3.10	5.53	50	8.63	5,207	J	5,207	161	288	449	260,339	3.10	5.53	50	8.63
27-Jun-86	3.16	5.63	48	8.79	3,660	J	3,660	116	206	322	175,700	3.16	5.63	48	8.79
28-Jun-86					0		0	0	0	0	0.00	0.00	0	0.00	
29-Jun-86					0		0	0	0	0	0.00	0.00	0	0.00	
30-Jun-86					0		0	0	0	0	0.00	0.00	0	0.00	
01-Jul-86	3.91	5.07	58	8.98	4,838	R	0	0	0	0	3.91	5.07	58	8.98	
02-Jul-86	4.17	4.53	56	8.70	6,404	R	0	0	0	0	4.17	4.53	56	8.70	
03-Jul-86	5.03	5.24	77	10.27	5,735	R	0	0	0	0	5.03	5.24	77	10.27	
04-Jul-86	5.59	5.83	88	11.42	8,061	R	0	0	0	0	5.59	5.83	88	11.42	
05-Jul-86	3.43	4.75	49	8.18	6,527	R	0	0	0	0	3.43	4.75	49	8.18	
06-Jul-86	3.75	5.15	52	8.90	7,916	J	7,916	297	408	704	411,612	3.75	5.15	52	8.90
07-Jul-86	3.56	4.79	55	8.35	8,107	J	8,107	289	388	677	445,859	3.56	4.79	55	8.35
08-Jul-86	3.14	4.98	50	8.12	8,825	J	8,825	277	440	717	441,275	3.14	4.98	50	8.12
09-Jul-86	3.45	6.07	58	9.52	1,609	J	1,609	56	98	153	93,307	3.45	6.07	58	9.52
10-Jul-86	3.27	5.03	50	8.30	6,464	J	6,464	211	325	537	323,202	3.27	5.03	50	8.30
11-Jul-86	3.63	4.01	47	7.64	7,869	J	7,869	286	316	601	369,837	3.63	4.01	47	7.64
12-Jul-86	3.12	4.03	53	7.15	8,735	J	8,735	273	352	625	462,952	3.12	4.03	53	7.15
13-Jul-86	3.29	4.75	53	8.04	9,065	J	9,065	298	431	729	480,468	3.29	4.75	53	8.04
14-Jul-86	3.50	4.61	44	8.11	9,855	J	9,855	345	454	799	433,635	3.50	4.61	44	8.11

-----JB ZONE ONLY-----

DATE	LEAD GRADE (%)	ZINC GRADE (%)	SILVER GRADE (g/t)	COMBINED GRADE (%)	ORE		LEAD METAL (tonnes)	ZINC METAL (tonnes)	TOTAL METAL (tonnes)	SILVER METAL (grams)	LEAD GRADE (%)	ZINC GRADE (%)	SILVER GRADE (g/t)	COMBINED GRADE (%)	
					TONNES ORE MILLED	SOURCE J=JB PH. R=RAMP O=OXIDE									
15-Jul-86	3.69	4.79	51	8.48	6,114	J	6,114	226	293	518	311,822	3.69	4.79	51	8.48
16-Jul-86				0.00			0	0	0	0	0	0.00	0.00	0	0.00
17-Jul-86	3.80	5.33	71	9.13	5,439	R	0	0	0	0	0	3.80	5.33	71	9.13
18-Jul-86	4.18	4.78	58	8.96	5,715	R	0	0	0	0	0	4.18	4.78	58	8.96
19-Jul-86	4.30	4.73	70	9.03	7,294	R	0	0	0	0	0	4.30	4.73	70	9.03
20-Jul-86	4.33	4.42	77	8.75	9,859	R	0	0	0	0	0	4.33	4.42	77	8.75
21-Jul-86	3.82	4.25	70	8.07	8,101	R	0	0	0	0	0	3.82	4.25	70	8.07
22-Jul-86	3.17	4.16	82	7.33	5,511	R	0	0	0	0	0	3.17	4.16	82	7.33
23-Jul-86	2.95	3.51	39	6.46	5,104	R	0	0	0	0	0	2.95	3.51	39	6.46
24-Jul-86	3.78	4.05	56	7.83	7,841	R	0	0	0	0	0	3.78	4.05	56	7.83
25-Jul-86	2.95	4.74	59	7.69	10,709	R	0	0	0	0	0	2.95	4.74	59	7.69
26-Jul-86	3.70	4.41	58	8.11	8,793	R	0	0	0	0	0	3.70	4.41	58	8.11
27-Jul-86	2.89	4.37	51	7.26	6,546	J	6,546	189	286	475	331,236	2.89	4.37	51	7.26
28-Jul-86	2.57	4.29	44	6.86	8,307	J	8,307	213	356	570	365,496	2.57	4.29	44	6.86
29-Jul-86	3.28	5.31	52	8.59	6,816	J	6,816	224	362	586	351,709	3.28	5.31	52	8.59
30-Jul-86	3.55	5.86	58	9.41	7,275	J	7,275	258	426	685	421,951	3.55	5.86	58	9.41
31-Jul-86	3.41	5.86	57	9.27	8,250	J	8,250	281	483	765	470,278	3.41	5.86	57	9.27
01-Aug-86	3.36	5.12	66	8.48	9,701	J	9,701	326	497	823	644,170	3.36	5.12	66	8.48
02-Aug-86	3.17	5.25	59	8.42	9,901	J	9,901	314	520	834	584,147	3.17	5.25	59	8.42
03-Aug-86	3.78	6.39	44	10.17	10,252	J	10,252	388	655	1,043	451,077	3.78	6.39	44	10.17
04-Aug-86	3.32	5.18	36	8.50	8,070	J	8,070	268	418	686	290,502	3.32	5.18	36	8.50
05-Aug-86	2.99	4.85	34	7.84	8,521	J	8,521	255	413	668	289,704	2.99	4.85	34	7.84
06-Aug-86	3.21	4.92	36	8.13	10,787	J	10,787	346	531	877	388,319	3.21	4.92	36	8.13
07-Aug-86	3.12	4.75	42	7.87	9,704	J	9,704	303	461	764	407,574	3.12	4.75	42	7.87
08-Aug-86	3.54	5.06	43	8.60	9,611	J	9,611	340	486	827	413,266	3.54	5.06	43	8.60
09-Aug-86	3.22	4.64	41	7.86	5,705	J	5,705	184	265	448	233,894	3.22	4.64	41	7.86
10-Aug-86	2.59	4.25	33	6.84	11,610	J	11,610	301	493	794	383,127	2.59	4.25	33	6.84
11-Aug-86	2.99	5.17	40	8.16	9,668	J	9,668	289	500	789	384,785	2.99	5.17	40	8.16
12-Aug-86	3.32	6.38	38	9.70	8,079	J	8,079	268	515	784	307,007	3.32	6.38	38	9.70
13-Aug-86	3.75	5.81	40	9.56	10,280	J	10,280	385	597	983	411,181	3.75	5.81	40	9.56
14-Aug-86	3.41	5.46	39	8.87	8,937	J	8,937	305	488	793	348,558	3.41	5.46	39	8.87
15-Aug-86	3.40	5.10	41	8.50	10,818	J	10,818	368	552	920	443,527	3.40	5.10	41	8.50
16-Aug-86	3.32	4.58	42	7.90	12,323	J	12,323	409	564	973	517,555	3.32	4.58	42	7.90
17-Aug-86	3.23	5.12	44	8.35	7,745	J	7,745	250	397	647	340,766	3.23	5.12	44	8.35
18-Aug-86	2.85	4.60	34	7.45	10,518	J	10,518	300	484	784	357,624	2.85	4.60	34	7.45
19-Aug-86	3.00	4.56	34	7.56	10,550	J	10,550	316	481	798	358,693	3.00	4.56	34	7.56
20-Aug-86	3.95	6.80	45	10.75	9,100	J	9,100	359	619	978	409,513	3.95	6.80	45	10.75
21-Aug-86	2.65	4.87	29	7.52	6,390	J	6,390	169	311	481	185,322	2.65	4.87	29	7.52
22-Aug-86	2.51	4.06	28	6.57	6,195	J	6,195	155	252	407	173,459	2.51	4.06	28	6.57
23-Aug-86	3.03	5.04	36	8.07	6,746	J	6,746	204	340	544	242,861	3.03	5.04	36	8.07
24-Aug-86	2.37	4.69	34	7.06	11,540	J	11,540	274	541	815	392,375	2.37	4.69	34	7.06
25-Aug-86	3.20	5.38	38	8.58	11,280	J	11,280	361	607	968	428,624	3.20	5.38	38	8.58
26-Aug-86	2.85	4.69	43	7.54	11,817	J	11,817	337	554	891	508,128	2.85	4.69	43	7.54
27-Aug-86	2.35	4.63	31	6.98	9,027	J	9,027	212	418	630	279,847	2.35	4.63	31	6.98
28-Aug-86	2.77	4.58	37	7.35	9,065	J	9,065	251	415	666	335,407	2.77	4.58	37	7.35
29-Aug-86	3.06	5.51	36	8.57	6,784	J	6,784	208	374	581	244,209	3.06	5.51	36	8.57
30-Aug-86	2.58	5.32	32	7.90	8,632	J	8,632	223	459	682	276,232	2.58	5.32	32	7.90
31-Aug-86	2.46	4.84	30	7.30	8,299	J	8,299	204	402	606	248,970	2.46	4.84	30	7.30
TOTALS/AVERAGES:	3.24	4.91	46.6	8.15	603,187		497,257	3.09	4.97	8.06	42.7				

SIX DAY MOVING AVERAGE LEAD FEED GRADE

JB ZONE ORE ONLY

Pb(%)

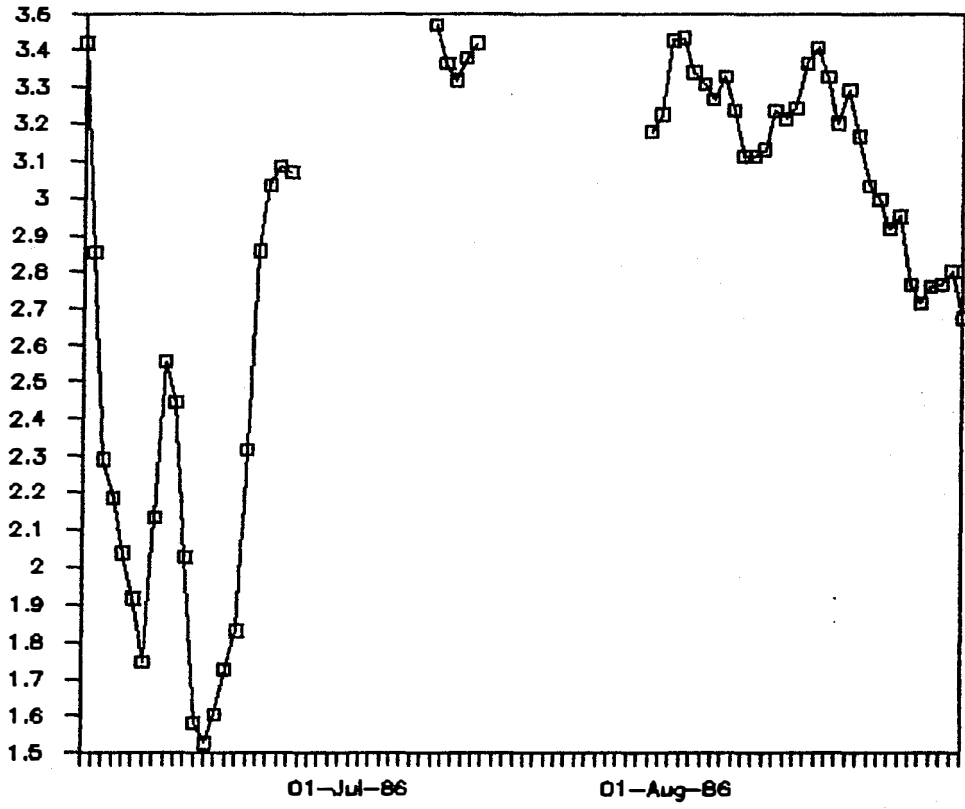

SIX DAY MOVING AV. COMBINED FEED GRADE

JB ZONE ORE ONLY

Zn+Pb(%)

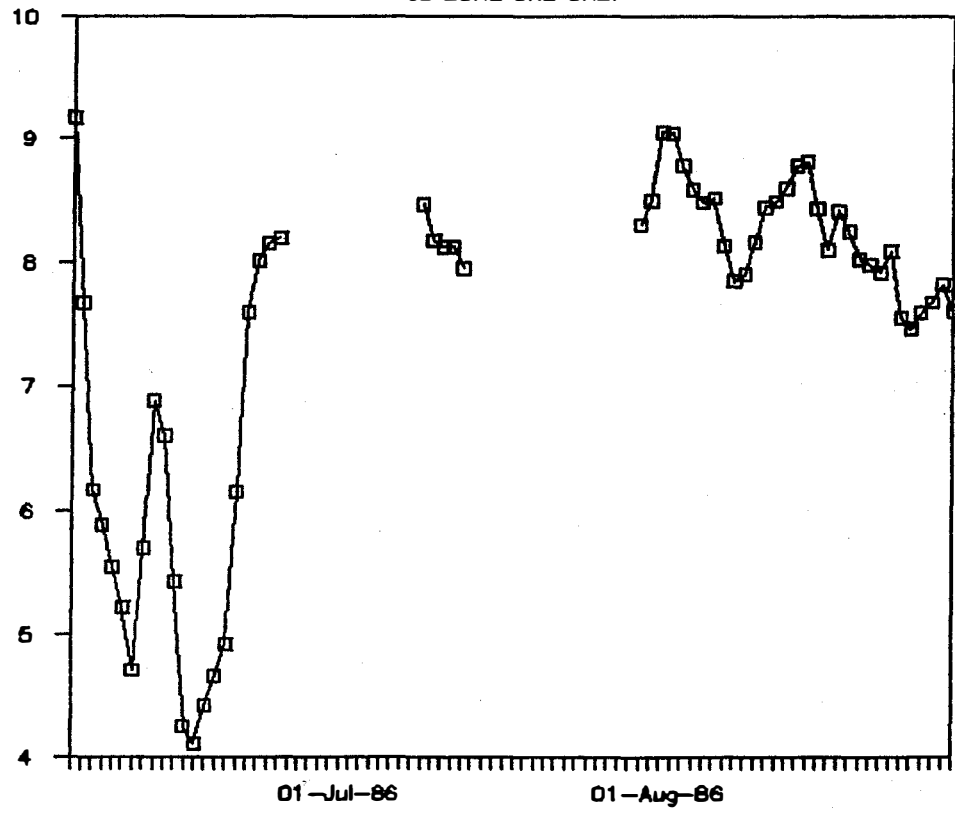

SIX DAY MOVING AVERAGE ZINC FEED GRADE

JB ZONE ORE ONLY

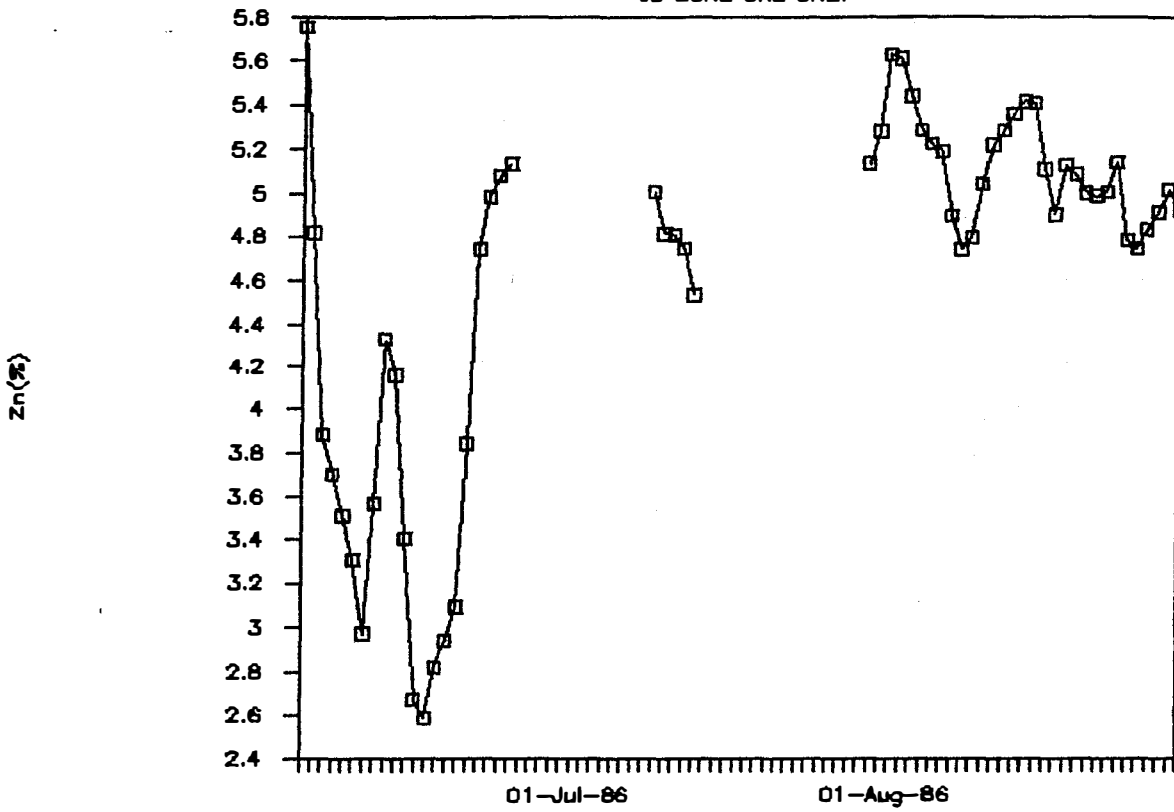

CURRAGH RESOURCES
SUMMARY OF MILLFEED FOR 1986
FARD CONCENTRATOR
JUNE THROUGH AUGUST 1986

10 SEPT. 1986
G. JILSON
DATA FROM B. SCHEDING

-----JB ZONE ONLY-----															
DATE	LEAD GRADE (%)	ZINC GRADE (%)	SILVER GRADE (g/t)	COMBINED GRADE (%)	ORE		LEAD METAL (tonnes)	ZINC METAL (tonnes)	TOTAL METAL (tonnes)	SILVER METAL (grams)	LEAD GRADE (%)	ZINC GRADE (%)	SILVER GRADE (g/t)	COMBINED GRADE (%)	
					TONNES ORE MILLED	SOURCE J=JB PH. R=RAMP O=OXIDE									
02-Jun-86	3.39	5.62	45	9.01	0	J	0	0	0	0	3.39	5.62	45	9.01	
03-Jun-86	3.39	5.62	45	9.01	0	J	0	0	0	0	3.39	5.62	45	9.01	
04-Jun-86	3.39	5.62	45	9.01	0	J	0	0	0	0	3.39	5.62	45	9.01	
05-Jun-86	3.39	5.62	45	9.01	0	J	0	0	0	0	3.39	5.62	45	9.01	
06-Jun-86	3.39	5.62	45	9.01	9,501	J	9,501	322	534	856	427,537	3.39	5.62	45	9.01
07-Jun-86	3.56	6.43	41	9.99	568	J	568	20	37	57	23,283	3.56	6.43	41	9.99
08-Jun-86					0		0	0	0	0	0	0.00	0.00	0	0.00
09-Jun-86					0		0	0	0	0	0	0.00	0.00	0	0.00
10-Jun-86	2.78	4.52	41	7.30	3,075	J	3,075	85	139	224	126,083	2.78	4.52	41	7.30
11-Jun-86	2.50	4.50	41	7.00	4,259	J	4,259	106	192	298	174,636	2.50	4.50	41	7.00
12-Jun-86	2.66	4.42	35	7.08	6,375	J	6,375	170	282	451	223,126	2.66	4.42	35	7.08
13-Jun-86	2.53	4.38	39	6.91	4,857	J	4,857	123	213	336	189,428	2.53	4.38	39	6.91
14-Jun-86	2.33	3.57	42	5.90	3,639	J	3,639	85	130	215	152,832	2.33	3.57	42	5.90
15-Jun-86	2.53	4.57	27	7.10	7,306	J	7,306	185	334	519	197,257	2.53	4.57	27	7.10
16-Jun-86	2.11	3.51	36	5.62	6,413	J	6,413	135	225	360	230,886	2.11	3.51	36	5.62
17-Jun-86					0		0	0	0	0	0	0.00	0.00	0	0.00
18-Jun-86					0		0	0	0	0	0	0.00	0.00	0	0.00
19-Jun-86	2.20	3.89	40	6.09	4,396	J	4,396	97	171	268	175,846	2.20	3.89	40	6.09
20-Jun-86	2.79	4.96	44	7.75	6,066	J	6,066	169	301	470	266,893	2.79	4.96	44	7.75
21-Jun-86	3.26	5.29	41	8.55	5,657	J	5,657	184	299	484	231,919	3.26	5.29	41	8.55
22-Jun-86	2.73	4.44	46	7.17	6,640	J	6,640	181	295	476	305,442	2.73	4.44	46	7.17
23-Jun-86	2.92	4.46	42	7.38	5,854	J	5,854	171	261	432	245,879	2.92	4.46	42	7.38
24-Jun-86	3.24	5.41	56	8.65	6,941	J	6,941	225	376	600	388,708	3.24	5.41	56	8.65
25-Jun-86	3.26	5.34	61	8.60	7,435	J	7,435	242	397	639	453,511	3.26	5.34	61	8.60
26-Jun-86	3.10	5.53	50	8.63	5,207	J	5,207	161	288	449	260,339	3.10	5.53	50	8.63
27-Jun-86	3.16	5.63	48	8.79	3,660	J	3,660	116	206	322	175,700	3.16	5.63	48	8.79
28-Jun-86					0		0	0	0	0	0	0.00	0.00	0	0.00
29-Jun-86					0		0	0	0	0	0	0.00	0.00	0	0.00
30-Jun-86					0		0	0	0	0	0	0.00	0.00	0	0.00
01-Jul-86	3.91	5.07	58	8.98	4,838	R	0	0	0	0	0	3.91	5.07	58	8.98
02-Jul-86	4.17	4.53	56	8.70	6,404	R	0	0	0	0	0	4.17	4.53	56	8.70
03-Jul-86	5.03	5.24	77	10.27	5,735	R	0	0	0	0	0	5.03	5.24	77	10.27
04-Jul-86	5.59	5.83	88	11.42	8,061	R	0	0	0	0	0	5.59	5.83	88	11.42
05-Jul-86	3.43	4.75	49	8.18	6,527	R	0	0	0	0	0	3.43	4.75	49	8.18
06-Jul-86	3.75	5.15	52	8.90	7,916	J	7,916	297	408	704	411,612	3.75	5.15	52	8.90
07-Jul-86	3.56	4.79	55	8.35	8,107	J	8,107	289	388	677	445,859	3.56	4.79	55	8.35
08-Jul-86	3.14	4.98	50	8.12	8,825	J	8,825	277	440	717	441,275	3.14	4.98	50	8.12
09-Jul-86	3.45	6.07	58	9.52	1,609	J	1,609	56	98	153	93,307	3.45	6.07	58	9.52
10-Jul-86	3.27	5.03	50	8.30	6,464	J	6,464	211	325	537	323,202	3.27	5.03	50	8.30
11-Jul-86	3.63	4.01	47	7.64	7,869	J	7,869	286	316	601	369,837	3.63	4.01	47	7.64
12-Jul-86	3.12	4.03	53	7.15	8,735	J	8,735	273	352	625	462,952	3.12	4.03	53	7.15
13-Jul-86	3.29	4.75	53	8.04	9,065	J	9,065	298	431	729	480,468	3.29	4.75	53	8.04
14-Jul-86	3.50	4.61	44	8.11	9,855	J	9,855	345	454	799	433,635	3.50	4.61	44	8.11

-----JB ZONE ONLY-----

DATE	LEAD GRADE (%)	ZINC GRADE (%)	SILVER GRADE (g/t)	COMBINED GRADE (%)	ORE		LEAD METAL (tonnes)	ZINC METAL (tonnes)	TOTAL METAL (tonnes)	SILVER METAL (grams)	LEAD GRADE (%)	ZINC GRADE (%)	SILVER GRADE (g/t)	COMBINED GRADE (%)	
					TONNES MILLED	SOURCE J=JB PH. R=RAMP D=DIIDE									
15-Jul-86	3.69	4.79	51	8.48	6,114	J	6,114	226	293	518	311,822	3.69	4.79	51	8.48
16-Jul-86				0.00			0	0	0	0	0	0.00	0.00	0	0.00
17-Jul-86	3.80	5.33	71	9.13	5,439	R	0	0	0	0	0	3.80	5.33	71	9.13
18-Jul-86	4.18	4.78	58	8.96	5,715	R	0	0	0	0	0	4.18	4.78	58	8.96
19-Jul-86	4.30	4.73	70	9.03	7,294	R	0	0	0	0	0	4.30	4.73	70	9.03
20-Jul-86	4.33	4.42	77	8.75	9,859	R	0	0	0	0	0	4.33	4.42	77	8.75
21-Jul-86	3.82	4.25	70	8.07	8,101	R	0	0	0	0	0	3.82	4.25	70	8.07
22-Jul-86	3.17	4.16	82	7.33	5,511	R	0	0	0	0	0	3.17	4.16	82	7.33
23-Jul-86	2.95	3.51	39	6.46	5,104	R	0	0	0	0	0	2.95	3.51	39	6.46
24-Jul-86	3.78	4.05	56	7.83	7,841	R	0	0	0	0	0	3.78	4.05	56	7.83
25-Jul-86	2.95	4.74	59	7.69	10,709	R	0	0	0	0	0	2.95	4.74	59	7.69
26-Jul-86	3.70	4.41	58	8.11	8,793	R	0	0	0	0	0	3.70	4.41	58	8.11
27-Jul-86	2.89	4.37	51	7.26	6,546	J	6,546	189	286	475	331,236	2.89	4.37	51	7.26
28-Jul-86	2.57	4.29	44	6.86	8,307	J	8,307	213	356	570	365,496	2.57	4.29	44	6.86
29-Jul-86	3.28	5.31	52	8.59	6,816	J	6,816	224	362	586	351,709	3.28	5.31	52	8.59
30-Jul-86	3.55	5.86	58	9.41	7,275	J	7,275	258	426	685	421,951	3.55	5.86	58	9.41
31-Jul-86	3.41	5.86	57	9.27	8,250	J	8,250	281	483	765	470,278	3.41	5.86	57	9.27
01-Aug-86	3.36	5.12	66	8.48	9,701	J	9,701	326	497	823	644,170	3.36	5.12	66	8.48
02-Aug-86	3.17	5.25	59	8.42	9,901	J	9,901	314	520	834	584,147	3.17	5.25	59	8.42
03-Aug-86	3.78	6.39	44	10.17	10,252	J	10,252	388	655	1,043	451,077	3.78	6.39	44	10.17
04-Aug-86	3.32	5.18	36	8.50	8,070	J	8,070	268	418	686	290,502	3.32	5.18	36	8.50
05-Aug-86	2.99	4.85	34	7.84	8,521	J	8,521	255	413	668	289,704	2.99	4.85	34	7.84
06-Aug-86	3.21	4.92	36	8.13	10,787	J	10,787	346	531	877	388,319	3.21	4.92	36	8.13
07-Aug-86	3.12	4.75	42	7.87	9,704	J	9,704	303	461	764	407,574	3.12	4.75	42	7.87
08-Aug-86	3.54	5.06	43	8.60	9,611	J	9,611	340	486	827	413,266	3.54	5.06	43	8.60
09-Aug-86	3.22	4.64	41	7.86	5,705	J	5,705	184	265	448	233,894	3.22	4.64	41	7.86
10-Aug-86	2.59	4.25	33	6.84	11,610	J	11,610	301	493	794	383,127	2.59	4.25	33	6.84
11-Aug-86	2.99	5.17	40	8.16	9,668	J	9,668	289	500	789	384,785	2.99	5.17	40	8.16
12-Aug-86	3.32	6.38	38	9.70	8,079	J	8,079	268	515	784	307,007	3.32	6.38	38	9.70
13-Aug-86	3.75	5.81	40	9.56	10,280	J	10,280	385	597	983	411,181	3.75	5.81	40	9.56
14-Aug-86	3.41	5.46	39	8.87	8,937	J	8,937	305	488	793	348,558	3.41	5.46	39	8.87
15-Aug-86	3.40	5.10	41	8.50	10,818	J	10,818	368	552	920	443,527	3.40	5.10	41	8.50
16-Aug-86	3.32	4.58	42	7.90	12,323	J	12,323	409	564	973	517,555	3.32	4.58	42	7.90
17-Aug-86	3.23	5.12	44	8.35	7,745	J	7,745	250	397	647	340,766	3.23	5.12	44	8.35
18-Aug-86	2.85	4.60	34	7.45	10,518	J	10,518	300	484	784	357,624	2.85	4.60	34	7.45
19-Aug-86	3.00	4.56	34	7.56	10,550	J	10,550	316	481	798	358,693	3.00	4.56	34	7.56
20-Aug-86	3.95	6.80	45	10.75	9,100	J	9,100	359	619	978	409,513	3.95	6.80	45	10.75
21-Aug-86	2.65	4.87	29	7.52	6,390	J	6,390	169	311	481	185,322	2.65	4.87	29	7.52
22-Aug-86	2.51	4.06	28	6.57	6,195	J	6,195	155	252	407	173,459	2.51	4.06	28	6.57
23-Aug-86	3.03	5.04	36	8.07	6,746	J	6,746	204	340	544	242,861	3.03	5.04	36	8.07
24-Aug-86	2.37	4.69	34	7.06	11,540	J	11,540	274	541	815	392,375	2.37	4.69	34	7.06
25-Aug-86	3.20	5.38	38	8.58	11,280	J	11,280	361	607	968	428,624	3.20	5.38	38	8.58
26-Aug-86	2.85	4.69	43	7.54	11,817	J	11,817	337	554	891	508,128	2.85	4.69	43	7.54
27-Aug-86	2.35	4.63	31	6.98	9,027	J	9,027	212	418	630	279,847	2.35	4.63	31	6.98
28-Aug-86	2.77	4.58	37	7.35	9,065	J	9,065	251	415	666	335,407	2.77	4.58	37	7.35
29-Aug-86	3.06	5.51	36	8.57	6,784	J	6,784	208	374	581	244,209	3.06	5.51	36	8.57
30-Aug-86	2.58	5.32	32	7.90	8,632	J	8,632	223	459	682	276,232	2.58	5.32	32	7.90
31-Aug-86	2.46	4.84	30	7.30	8,299	J	8,299	204	402	606	248,970	2.46	4.84	30	7.30
TOTALS/AVERAGES:	3.24	4.91	46.6	8.15	603,187		497,257	3.09	4.97	8.06	42.7				

PB/PB+ZN

LEAD - ZINC RATIO

ALL PRODUCTION

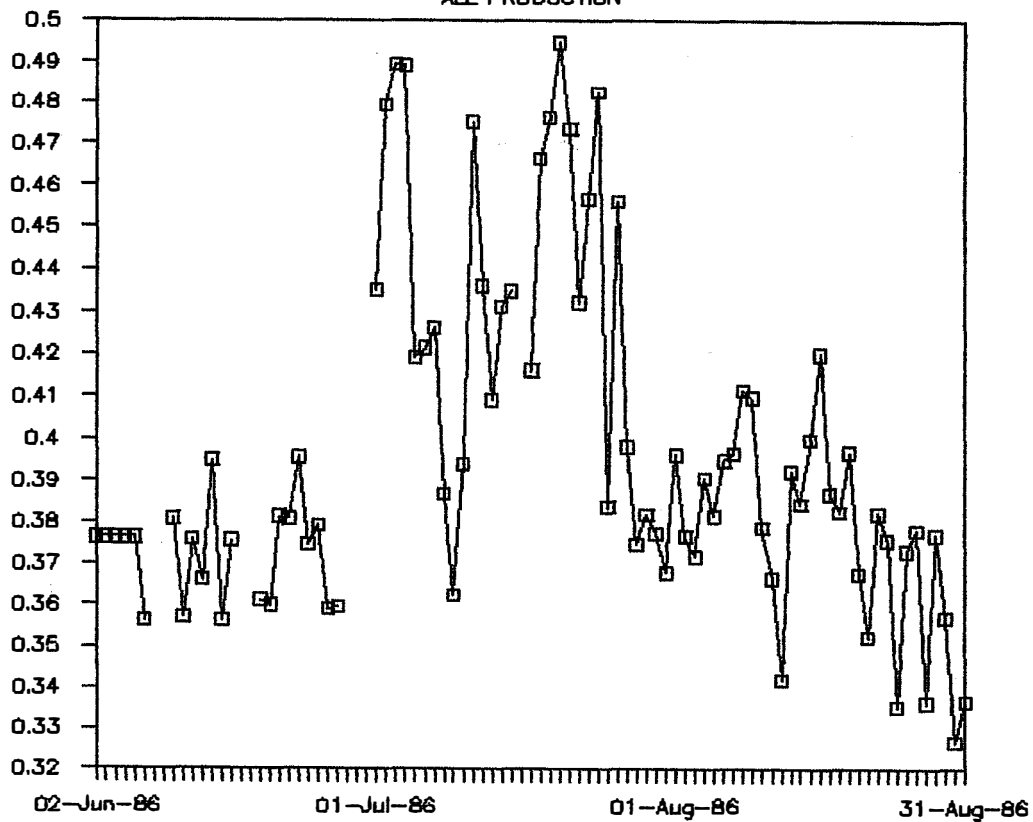

SIX DAY MOVING AVERAGE LEAD FEED GRADE

JB ZONE ORE ONLY

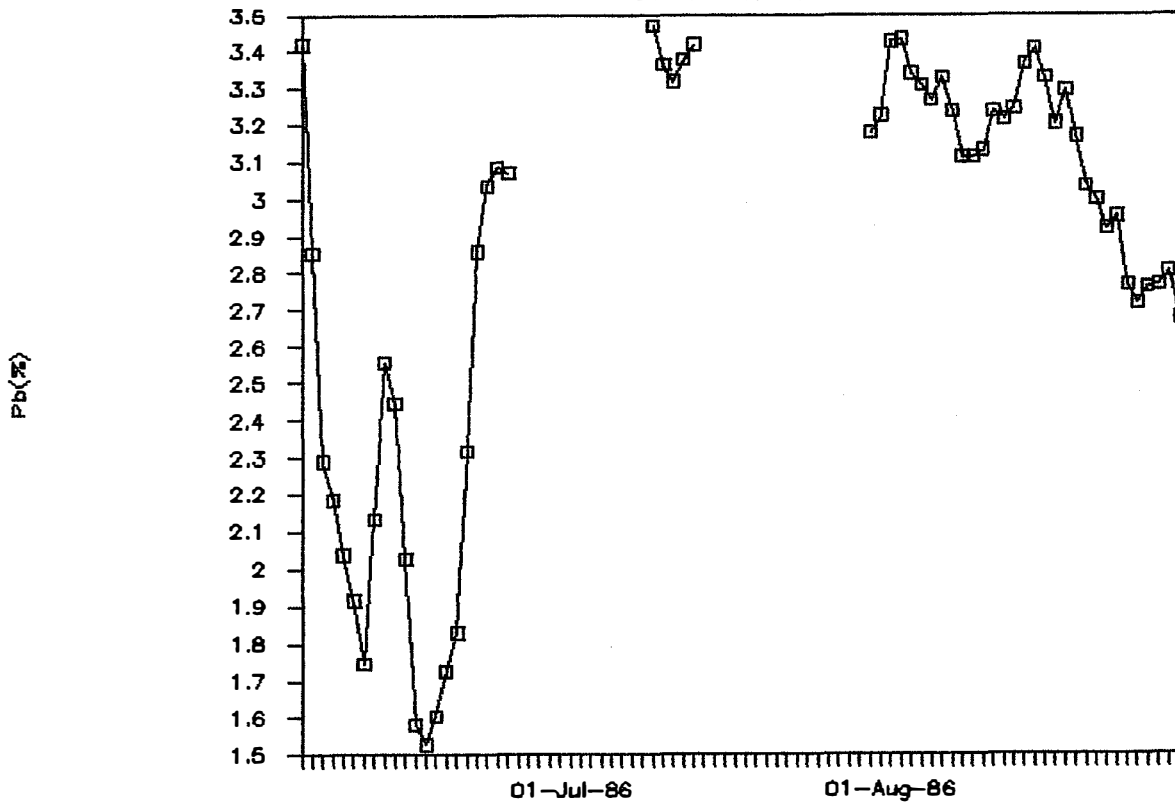

SIX DAY MOVING AV. COMBINED FEED GRADE

JB ZONE ORE ONLY

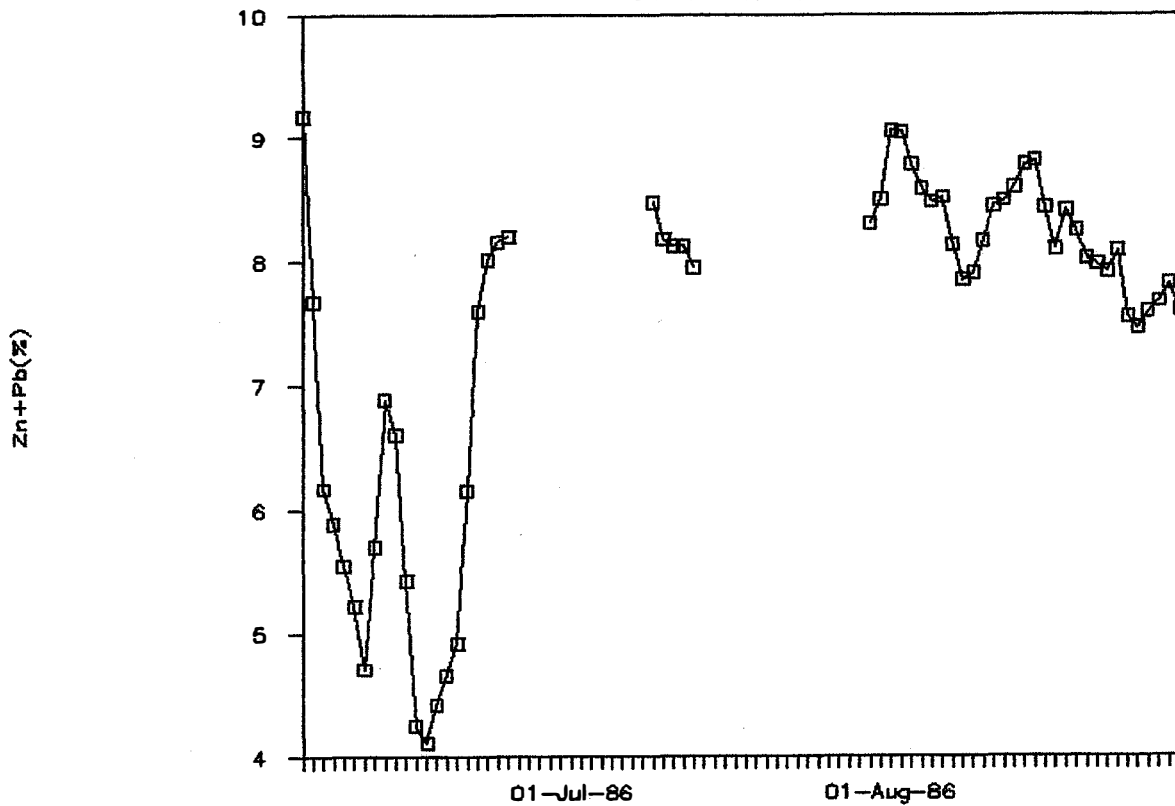

SIX DAY MOVING AVERAGE ZINC FEED GRADE

JB ZONE ORE ONLY

