

**LEGEND:**

- 1180 ——— EXISTING GROUND CONTOURS ELEVATION IN METRES
- 1152 - - - - - PROPOSED OPEN PIT CONTOURS ELEVATION IN METRES

**NOTES:**

1. WHEN ENTIRE WETTED PERIMETER OF THE CHANNEL IS EXCAVATED IN BEDROCK, THE BEDROCK LEVEL GREATER THAN 2.8 m ABOVE CHANNEL INVERT, A TRANSITION SECTION EXTENDING 15 m, DOWNSTREAM OF THIS LOCATION SHALL BE CONSTRUCTED. THE UPSTREAM END SHALL HAVE A CROSS-SECTION WITH DIMENSIONS SIMILAR TO A RIPRAPPED CHANNEL IN TILL AND BY GRADUAL TRANSITION OVER 15 m, DOWNSTREAM END SHALL HAVE A CROSS-SECTION FOR EXCAVATION IN ROCK.
2. MAJOR EXCAVATION IN THE OPEN PIT AREA ALONG THE ALIGNMENT OF THE DIVERSION CHANNEL FROM EXISTING GROUND ELEVATIONS TO THE PROPOSED OPEN PIT BENCH ELEVATIONS SHALL BE COMPLETED BY THE OWNER PRIOR TO CONSTRUCTION OF THE CHANNEL. THE CONTRACTOR SHALL BE RESPONSIBLE FOR ANY MODIFICATIONS WHICH MAY BE REQUIRED SO THAT THE DIVERSION CHANNEL CAN BE CONSTRUCTED AS PER THE DRAWINGS.
3. LIMITS OF VAN GORDA OPEN PIT PROVIDED BY CURRAGH RESOURCES INC. AS-BUILT LIMITS NOT SHOWN.

**PLAN**  
SCALE: 1:500

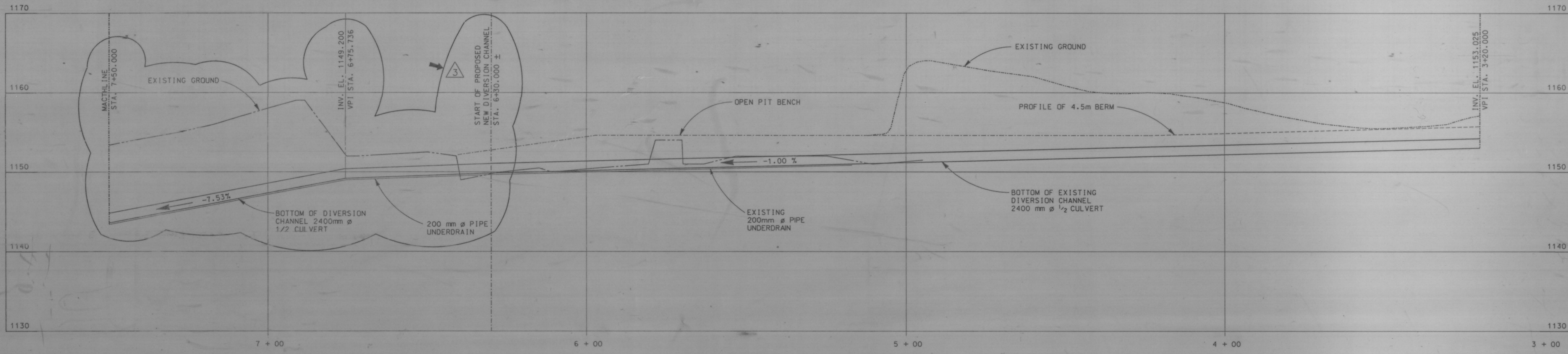

**PROFILE**  
SCALE: HOR. 1:500  
VERT. 1:200

THE AS-BUILT INFORMATION ON THIS DRAWING IS BASED ON INFORMATION RECEIVED FROM THE CONTRACTOR, NORTHLAND KASKA CORP., AND IS THE RESPONSIBILITY OF THE CONTRACTOR.

FOR COMMENTS  
FOR COMMENTS  
JAN 23 1992  
FOR COMMENTS

SCALE: 1:500  
SCALE: 1:200

DWG. NO.	REFERENCE DRAWINGS	DWG. NO.	REFERENCE DRAWINGS	SECTION: CIVIL	CLIENT: CURRAGH RESOURCES INC.	TITLE: VAN GORDA CREEK DIVERSION PLAN AND PROFILE SHEET 2	ACCT. No. 1003506.DGN
				SCALE: AS SHOWN	LOCATION: FARO, YUKON TERRITORY		PROJECT No. 8444
				DESIGNED: ARW	DATE: JAN '92		DIVISION No. 25
				DRAWN: CHE	DATE: JAN '92		DRAWING NUMBER
				CHECKED: [Signature]	DATE: [Signature]		100-35-06
				APPROVED: [Signature]			REV. 3

- HF-3-308

Plan 2 Profile Sheet 2  
 Vangorda Creek Diversion  
 KILBORN also 100-35-06  
 1/23/92