HF 3-503

CARMACKS Topo

1977

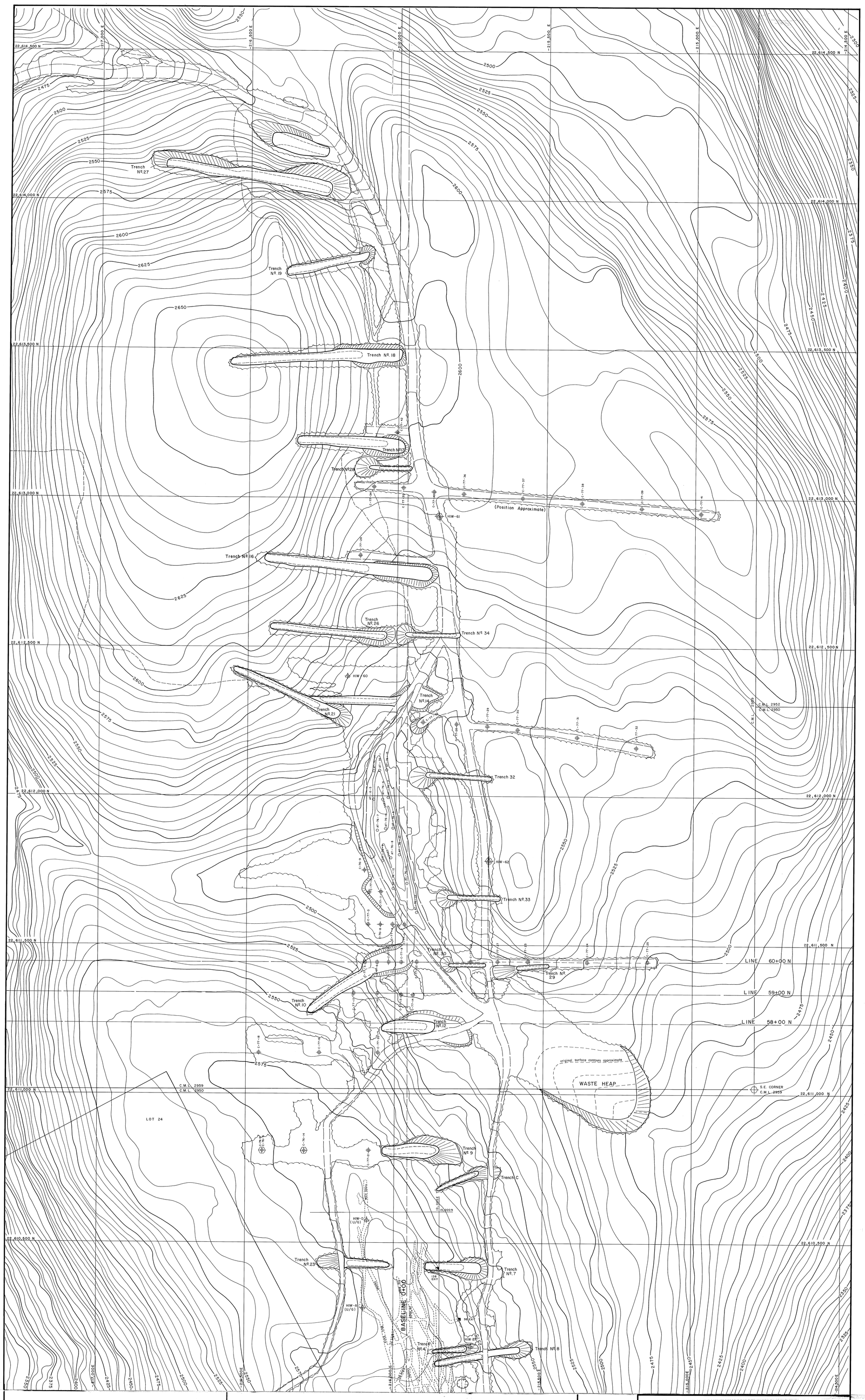

LEGEND

- Survey control point
- Road
- Cut line
- Trench outline with spoil
- Surface projection of main entry and working area
- Underground access
- Aerial photo target
- Cat trail
- Cleared areas
- Subsidence hole
- Airtrac drill-hole
- Diamond drill-hole
- Rotary drill-hole

TRUE NORTH
1° 06'
Grid North
Magnetic North
32° 22'

Approximate Magnetic Declination 1978 - 32° 22' East
Annual change decreasing 3.0'

CYPRUS ANVIL MINING CORPORATION

CARMACKS COAL PROJECT

008293

PHOTOGRAPHY: July 1977
PROJECTION: Transverse Mercator
COORDINATES: Territorial Plane (feet)

SCALE IN FEET
100 0 100 200
CONTOUR INTERVAL: 5 FEET
Except 10 Feet within open pit

N.T.S. 115-I-1
DRAWN BY: R.W.R
DATE: FEB. 1978
REVISED: C. L. C.