

008903

Cyprus Anvil Mining Corporation

330, 355 Burrard Street  
Vancouver, British Columbia  
V6C 2G8  
Telephone (604) 687-2586  
Telex 04508594

September 8th, 1976,

RECEIVED  
SEP-9 1976  
KERR ADDISON MINES LTD.  
PER \_\_\_\_\_

Kerr Addison Mines Ltd.,  
1112 West Pender Street,  
Vancouver, B.C.

Attention: Mr. William Sirola

Dear Bill:

Re: JANICE 1-137 - Sheet 105-K-2 and 105-K-7

I enclose recent copies of the above claim sheets showing the location and validity of the JANICE 1-137 claims, which were staked by Cyprus Anvil on the basis that these claims would be available for a 50/50 joint venture with Kerr Addison. The actual location of the RUTH claims is as shown in blue and does not pose any problems. Incidentally, the three claim width of RUTH claims that are valid would be available to Cyprus Anvil on an option basis should we so wish.

We will be formulating proposals for a long-term joint venture for your consideration both on the JANICE and adjacent KIT, FOTO, DELTA, ECHO and CAPA claims, as discussed with yourself and Dave Lowry. While you would, of course, be free to decline any or all joint ventures on the above claims, we assume that your 50% interest in the JANICE claims is dependent on our being able to make a mutually satisfactory agreement for an exploration program on these claims, otherwise, I am sure that we can formulate an attractive proposal within our dual corporate requirements and look forward to discussing this with you in the near future.

Yours truly,

CYPRUS ANVIL MINING CORPORATION,

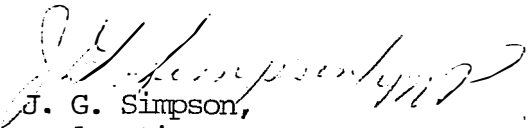
  
J. G. Simpson,  
Exploration Manager,

JGS/mp  
Encl.

**CYPRUS ANVIL**

TO

MDR

FROM

DAL

DATE

Sept 27 1976

PLEASE REPLY DIRECT

PLEASE HANDLE

PLEASE SEE ME

YOUR COMMENTS

FOR YOUR INFORMATION

FOR APPROVAL

PLEASE RETAIN

PLEASE RETURN

We WILL WATCH  
THIS CLOSELY

*[Handwritten signature]*

✓	I.D.B.
✓	A.N.E.
✓	P.S.S.
✓	W.S.
✓	S.P.
✓	N.D.R.
✓	J.B.S.
✓	E.C.H.
✓	FILE

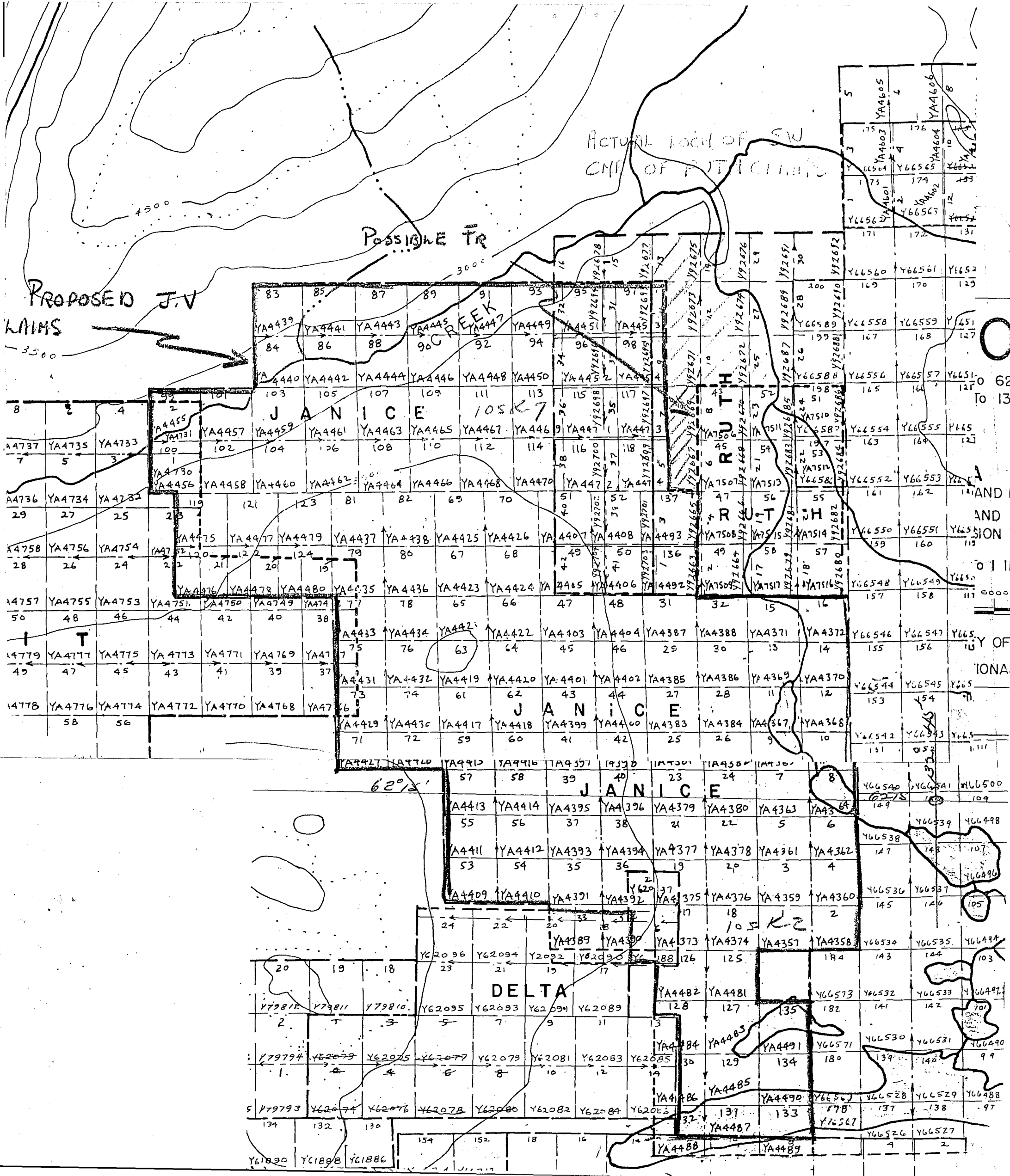

PROPOSED J.V

LIMS

POSSIBLE FR

ACTUAL LOCK OF SW CORNER OF SECTION

JANICE 105K7

RUTH

JANICE

JANICE

DELTA



62

10 13

AND

AND

IONA

0 1 11

Y OF

IONA

11

1111

109

109

109

109

109

109

109

109

109

109

109

109

109

109

109

109

109

109

109