HF 6-045
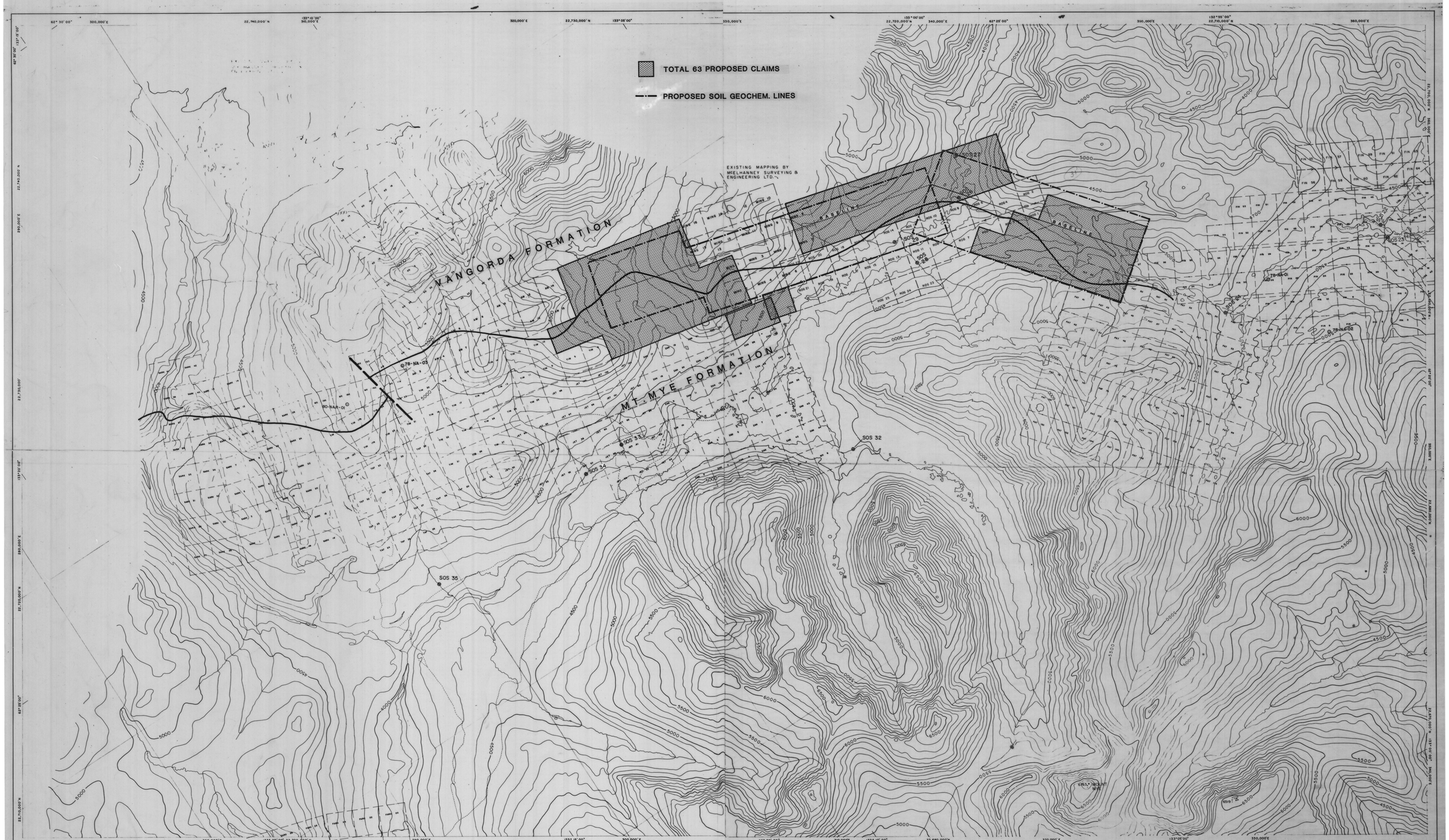
N.A.R. Exploration Program
N.T.S.: 105-K-6, 8, 11
1" = 2000'
2/81
E-5, F-5