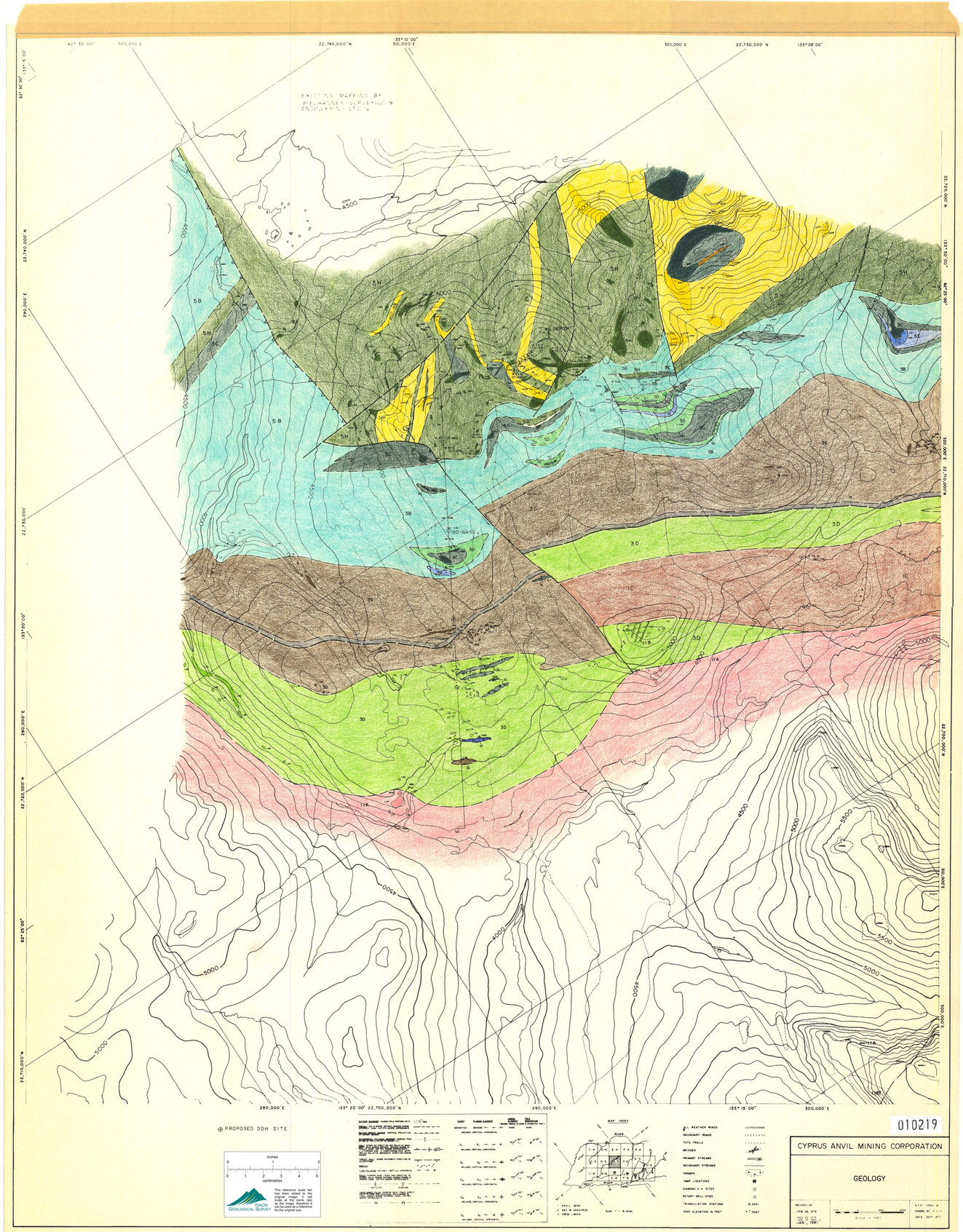Geology
N.T.S.: 105-K-6
1:2000