F-6-4 (W1/2)
1:5000
OVERBURDEN CONTOURS on GEOLOGY

SHEET Nº. F-6-4W ½
GEOLOGY MAP

ADJOINS SHEET F-6-W ½

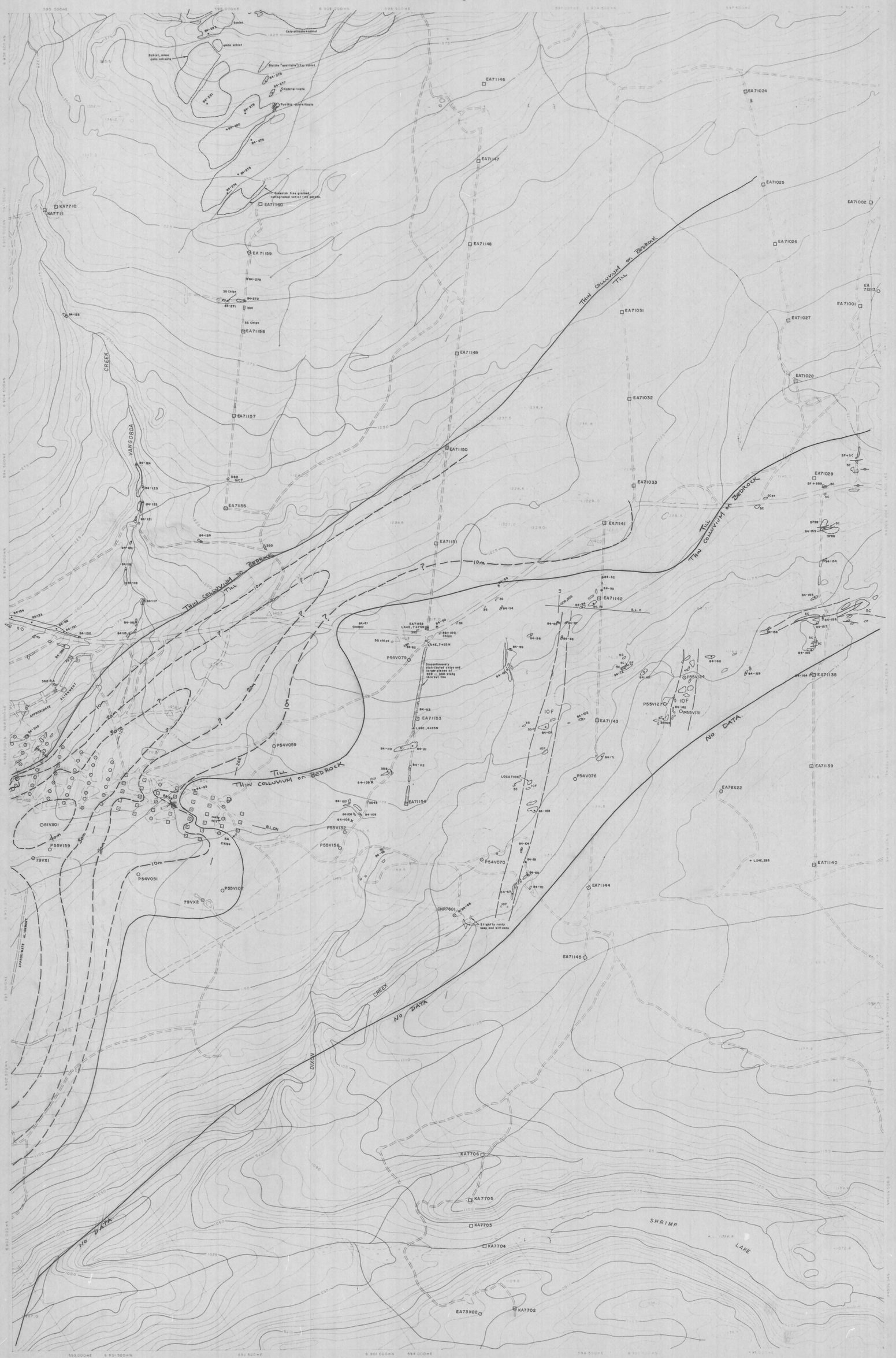

Orthophoto map compiled from aerial photography taken in August, 1979 by North West Survey Corporation International Ltd.
Coordinates shown are U.T.M. coordinates based on Clarkes Spheroid of 1866 and are computed for Zone 8.
Elevations shown are Geodetic elevations based on the North American Datum, 1927.
Horizontal and vertical control survey was performed by Hosford, Impey, Welter & Associates Ltd. and North West Survey Corporation (Yukon) Ltd. in the summer of 1979 for Cyprus Anvil Mining Corporation and is included in a report of the same date.

Any conflict between contour numbers and planimetric detail is due to planimetric detail being added at a later date.

Sheet No. F-6-4 (W 1/2)
GEOLOGY MAP

- ROTARY DRILL HOLE not located in field
- ROTARY DRILL HOLE located in field
- DIAMOND DRILL HOLE not located in field
- DIAMOND DRILL HOLE located in field

inches 0 1
centimetres 0 2
This reference scale has been added to the original image. It will scale at the same rate as the image, therefore it can be used as a reference for the original size.

CURRAGH RESOURCES INC.

ANVIL AREA
GEOLOGY MAP
Showing
CONTOURS of THICKNESS of GLACIAL OVERBURDEN

010502

Scale 1:5000

NOTE: THIS MAP DOES NOT SHOW ALL PROSPECTOR AIRWAYS' DRILL HOLES IN AND AROUND THE VANGORDA DEPOSIT.

10m — OVERBURDEN THICKNESS in meters

LINE DELIMITING AREAS of THIN GLACIAL COVER on BEDROCK FROM THICKER TILL COVER

NORTH WEST SURVEY CORPORATION INTERNATIONAL LTD

SHEET INDEX

SHEET Nº. F-6-4W ½
GEOLOGY MAP