

010531

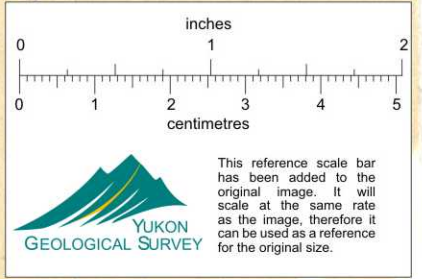

SW

NE

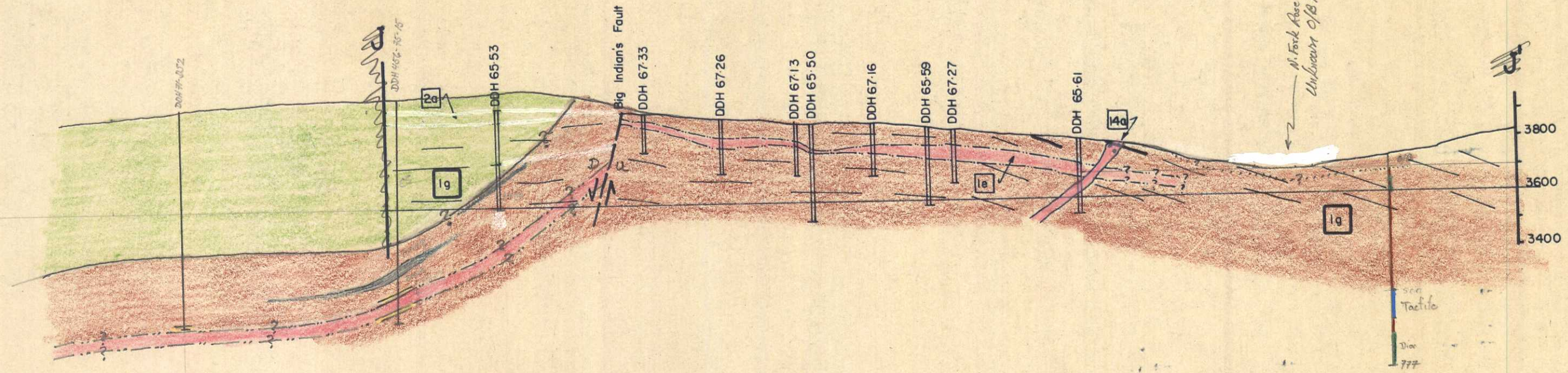
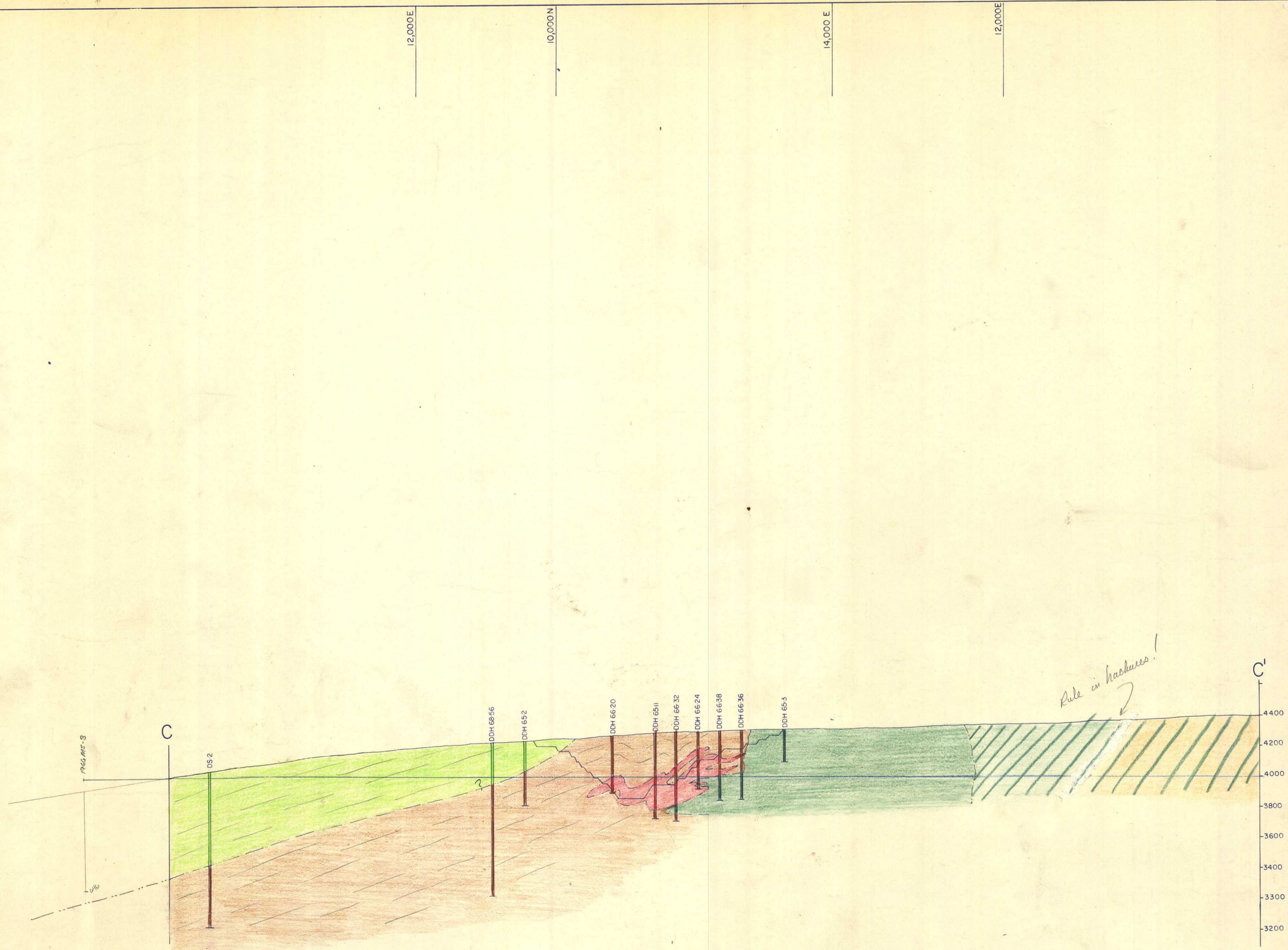

Rule in hachures!

GEOLOGY BY:
D. JENNINGS

ZONE 1

ANVIL MINING CORP.

FAR O

Geologic Cross Sections Of Faro Area
Study These Section In Conjunction
With Drawing No. FX-71123

DATE
SCALE: 1" = 400'
DRAWN BY: *A.J.*

DRAWING No.
FILE: FB-7112

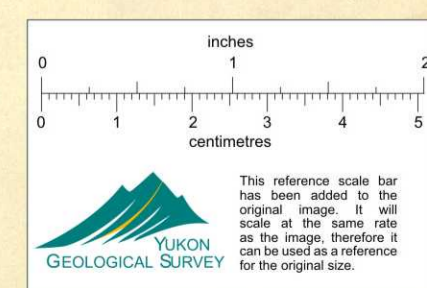

SECTION C C'

SW

NE

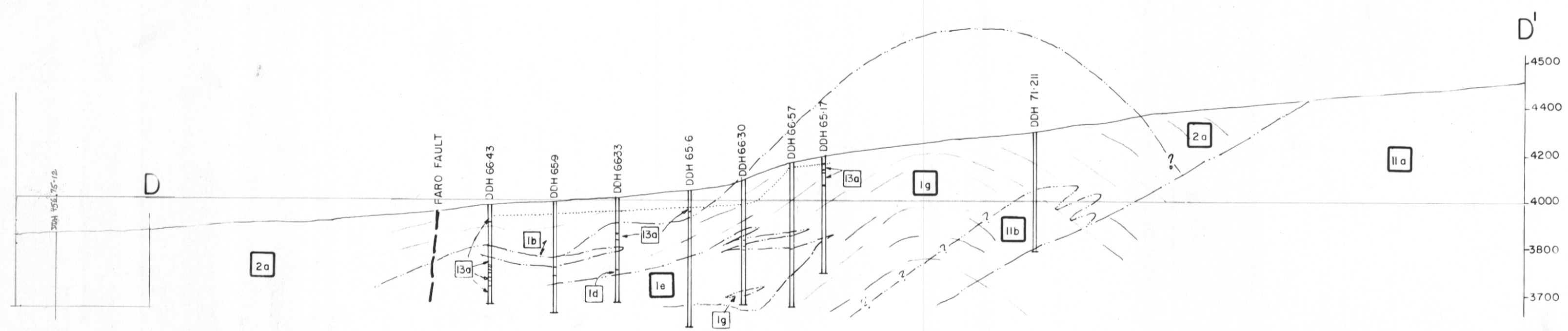

SECTION DD'

GEOLOGY BY:
D. JENNINGS

ZONE 1

ANVIL MINING CORP.

FARO

Geologic Cross Sections Of Faro Area
Study These Section In Conjunction
With Drawing No. FX-71123

DATE :
SCALE: 1" = 400'

DRAWING No.
FB-7113
FILE: 4

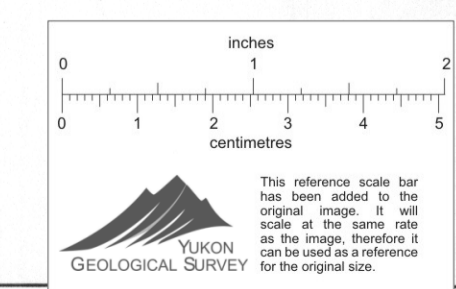

8,000E 14,000E 10,000E 16,000E 12,000N

8,000E 14,000E 10,000E 16,000E 12,000N

SW

NE

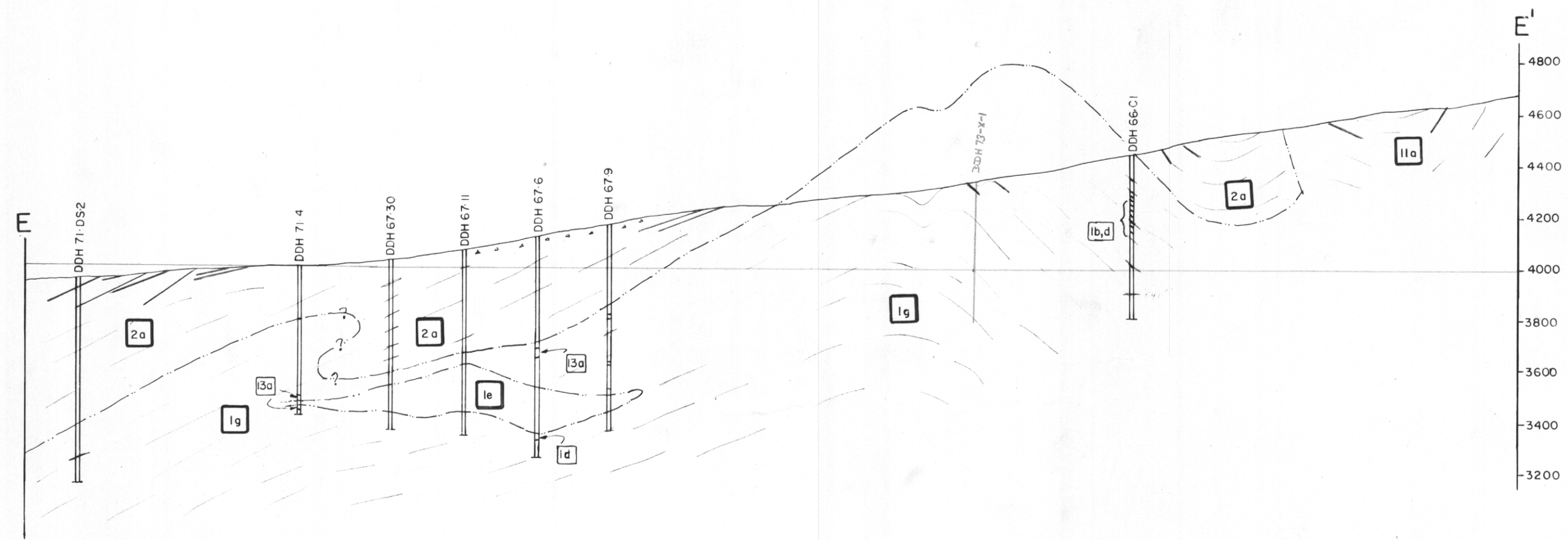

SECTION EE'

GEOLOGY BY:
D. JENNINGS

ZONE 3

ANVIL MINING CORP.

F A R O

Geologic Cross Sections Of Faro Area
Study These Section In Conjunction
With Drawing No. FX-71123

DATE :
SCALE : 1" = 400'
DRAWN BY : *A.W.*

DRAWING No.
FB-7114
FILE : 4

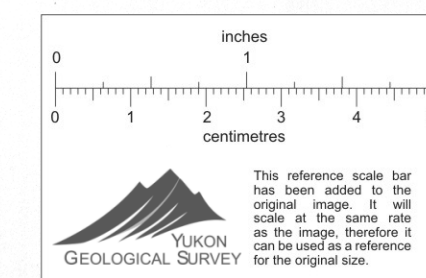

SW

NE

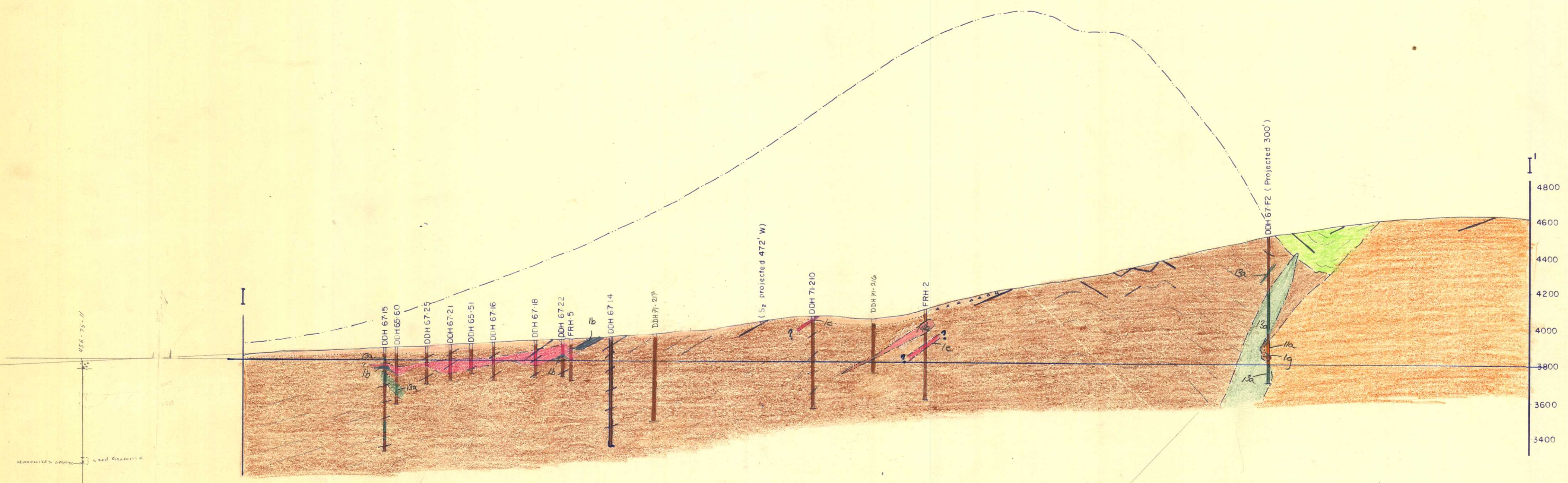

Note:

- 1) Faro No.2 stratobound but not stratiform wrt S₂
- 2) Sulfides in 71210 & FRH2 appear to be separate zone from No.2

SECTION II'

GEOLOGY BY:
D. JENNINGS

ZONE 2

ANVIL MINING CORP.

FARO

Geologic Cross Sections Of Faro Area
Study These Section In Conjunction
With Drawing No. FX-71123

DATE: 30 Nov 71

SCALE: 1" = 400'

DRAWN BY: A. G.

DRAWING No.

FB-7118

FILE:

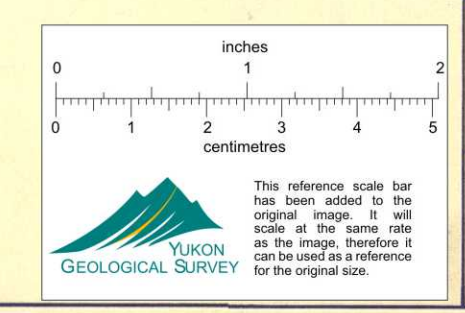

SW

NE

14,000E

8,000N

16,000E

10,000N

14,000E

8,000N

16,000E

10,000N

Proposed Doh 755-13

Doh 755-12

Sub-surface
structure
from
Doh 755-12

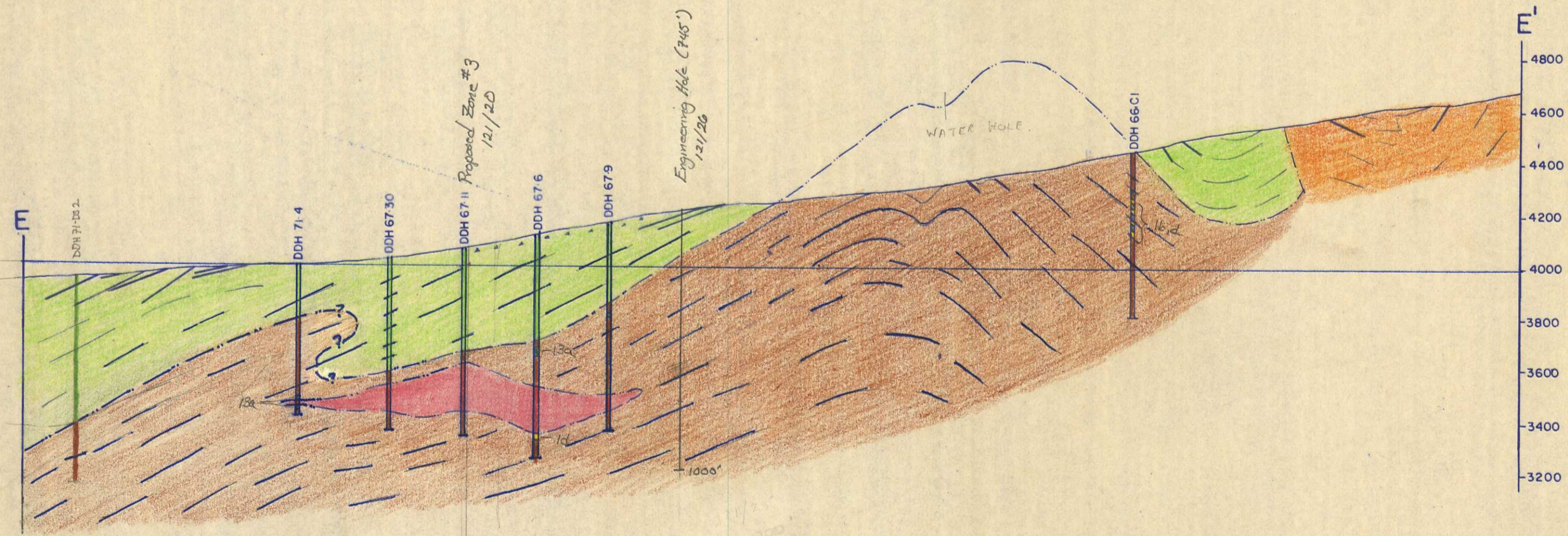

Engineering file (7485)
12/2/20

SECTION EE'

GEOLOGY BY:
D. JENNINGS

ZONE 3
ANVIL MINING CORP.

FARO

Geologic Cross Sections Of Faro Area
Study These Section In Conjunction
With Drawing No. FX-71123

DATE	DRAWING No.
SCALE 1" = 400'	FB-7114
DRAWN BY: A.W.	FILE

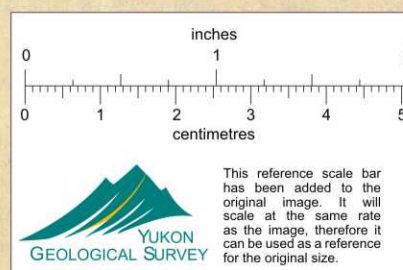

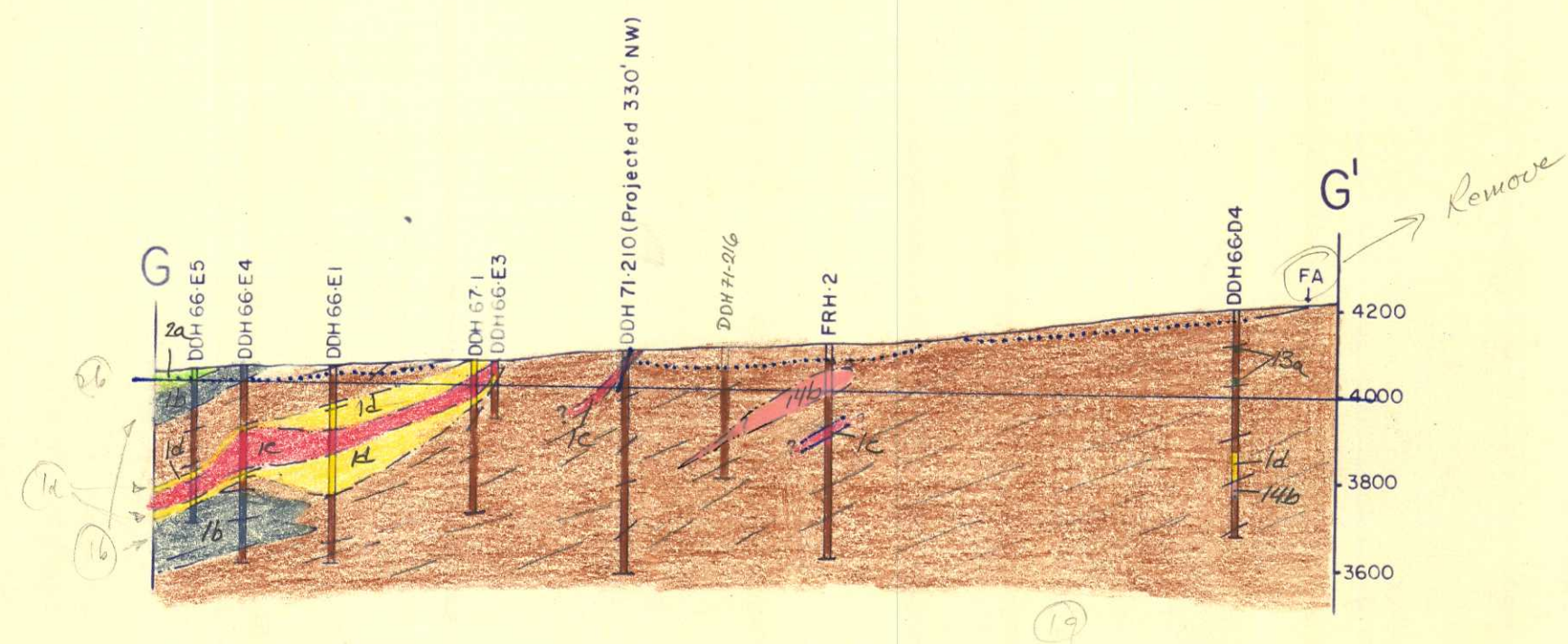

GEOLOGY BY:
D. JENNINGS

ZONE 3

ANVIL MINING CORP.

FARO

Geologic Cross Sections Of Faro Area
Study These Section In Conjunction
With Drawing No. FX-71123

DATE: 30 NOV 71

DRAWING No.

SCALE: 1" = 400'

FILE: FB-7116

DRAWN BY: A.W.

FILE:

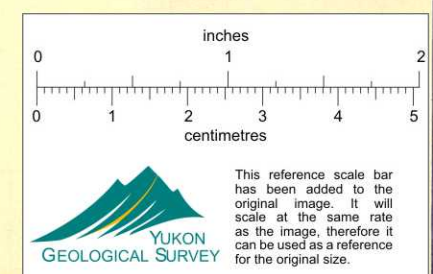

This reference scale bar has been added to the original map. It will scale at the same rate as the map. Therefore it can be used as a reference for the original size.

SW

NE

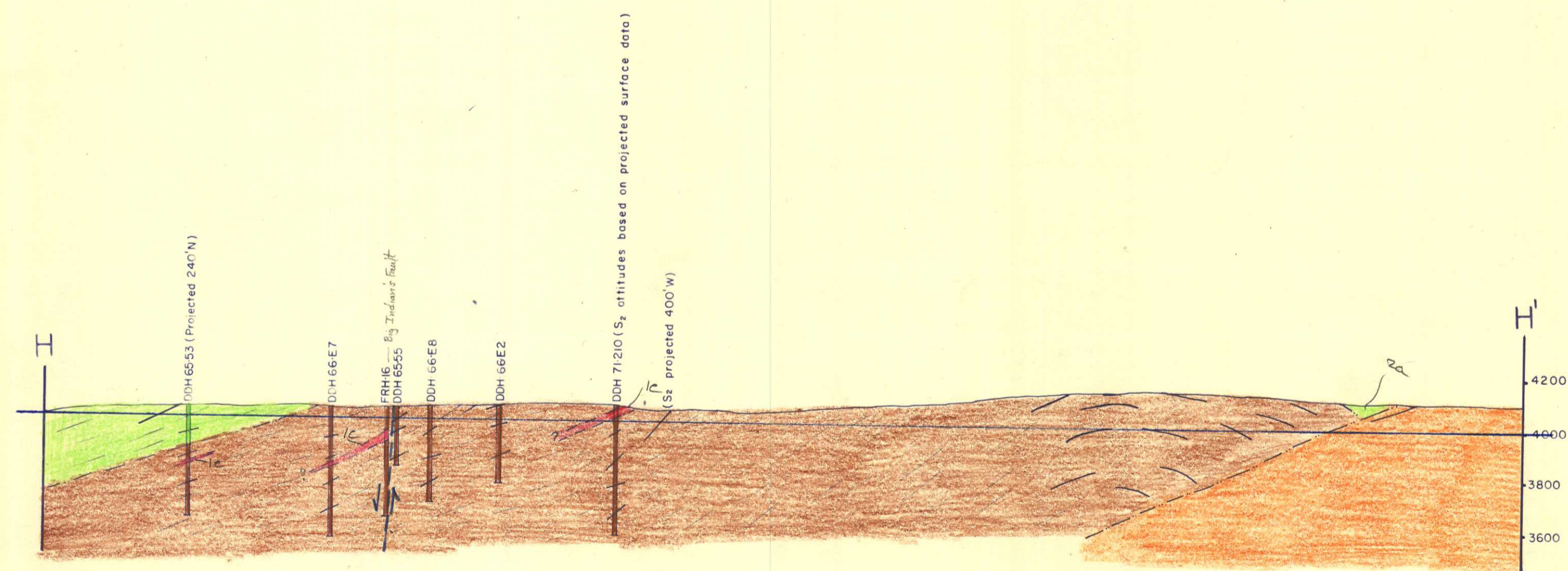

Note:

- 1) DDH-71210 in separate zone
- 2) Assymetry of Faro anticline
- 3) Abrupt ore cut off between FRH 6, 6555 & 66E8

GEOLOGY BY:
D. JENNINGS

SECTION HH'

ZONE 3

ANVIL MINING CORP.

FARO

Geologic Cross Sections Of Faro Area
Study These Section In Conjunction
With Drawing No. FX-71123

DATE: 30 Nov. 71

DRAWING No.

SCALE: 1" = 400'

FB-7117

DRAWN BY: *AM*

FILE:

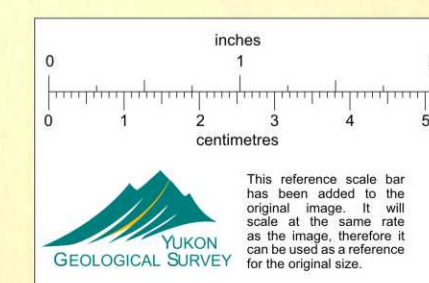

SW

CROSS SECTIONS: FARO MINE AREA

NE

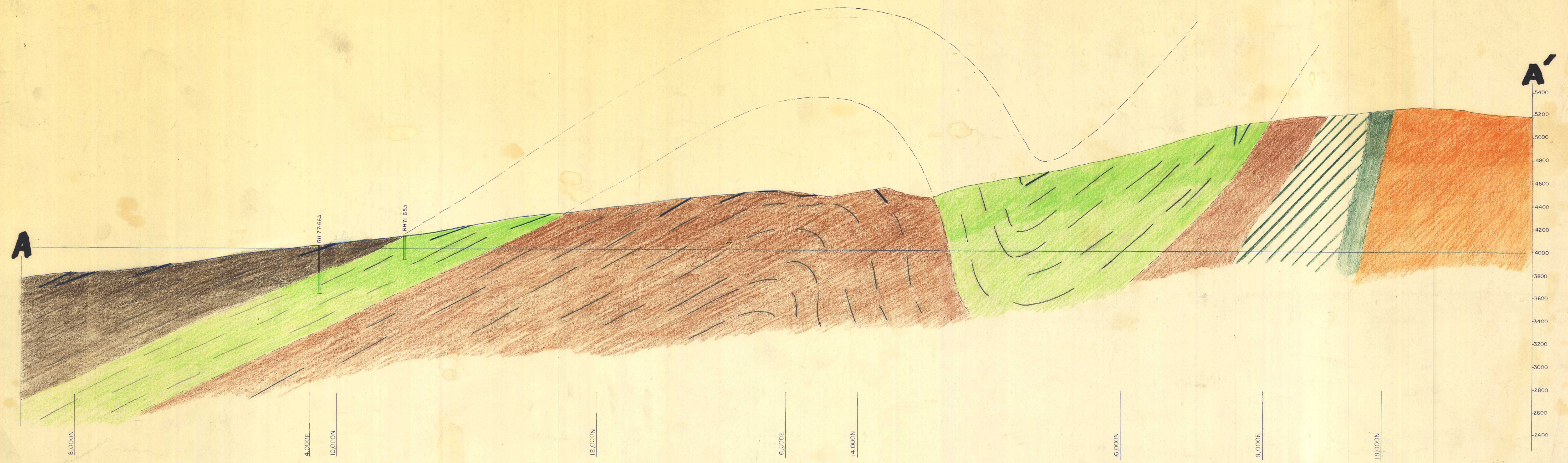

GEOLOGY BY:
D. JENNINGS

ANVIL MINING CORP.

FARO

Geologic Cross Sections Of Faro Area
Study These Section In Conjunction
With Drawing No. FX-71123

DATE: 11-4-90
SCALE: 1"=400'
DRAWN BY: *A.M.*
FILE: FA-7133

