

CHARLIE



116-B4C

1:50,000

C. Wicks

June 19

Photo:

A13135-70

012706

19/6/69

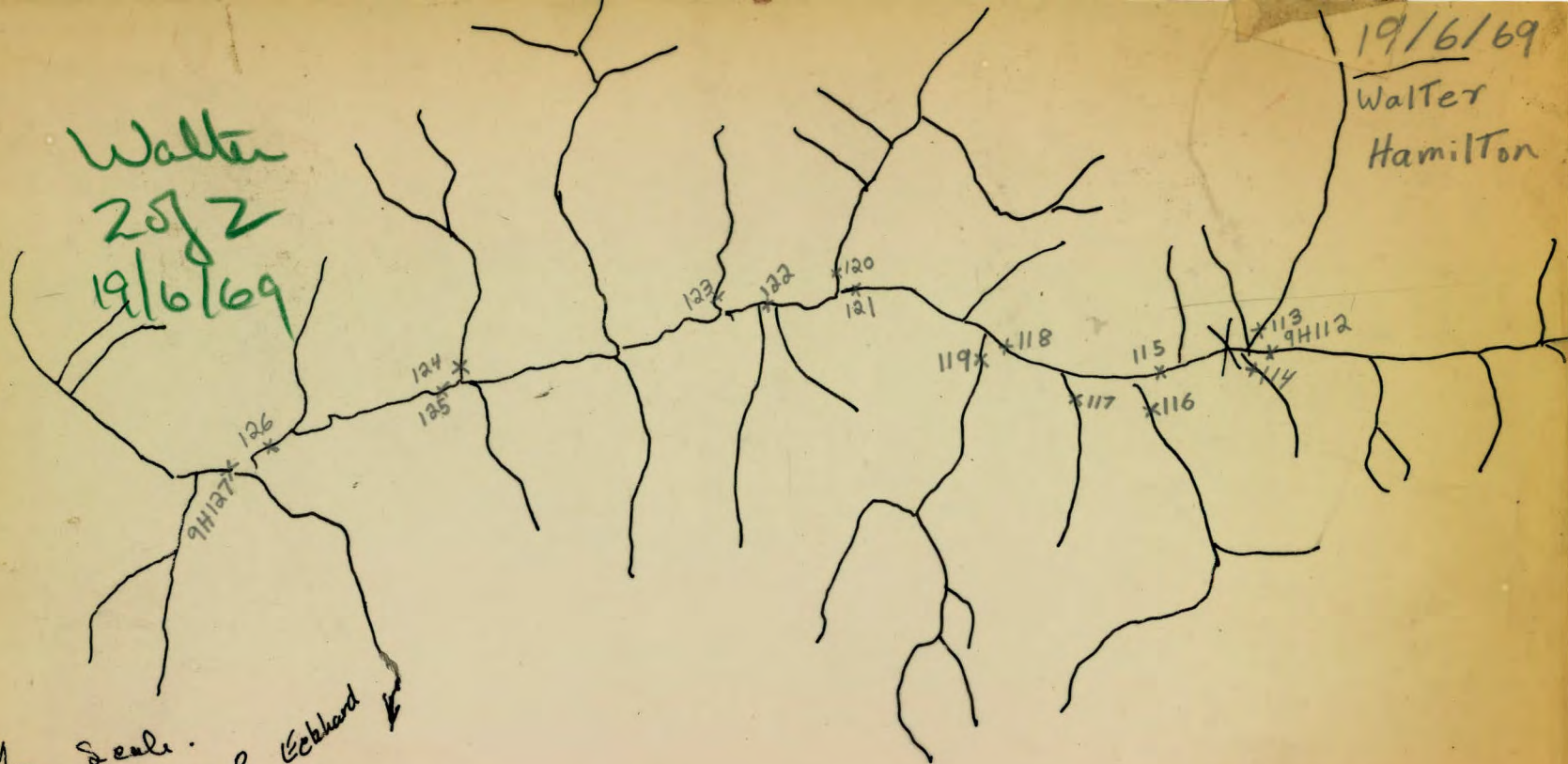
Walter
HamiltonWalter
25/2
19/6/69

Seale.
 H H H H H H H H H H
 Eckhard

116 - B4C

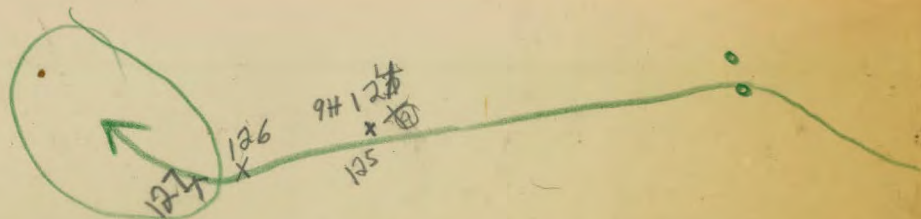

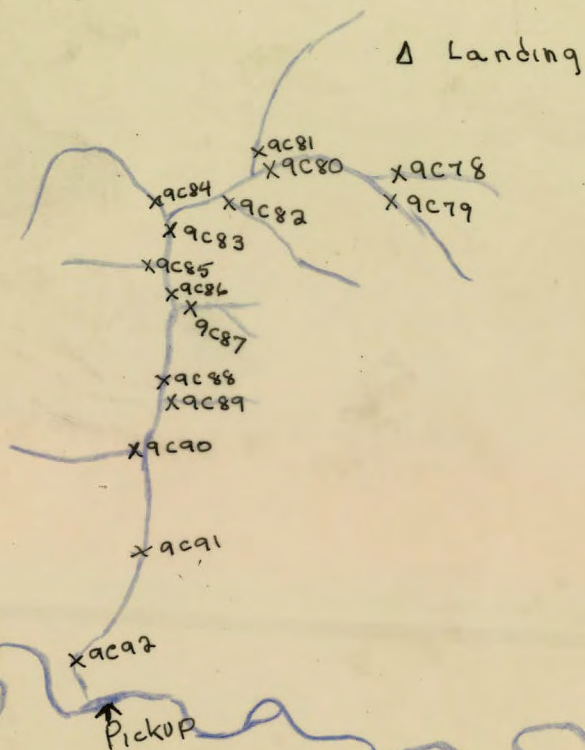

1:50,000

C. Wicks

June 18th, 1969

No photo



1:50,000

C. Wicks

June 15, 1969

Points uncertain
between 65+70

because I got
lost, and had
to estimate the
points

Aussie Creek

x9c77
x9c76
Pickup

x9c75 x9c74

x9c73 x9c72

x9c71

x9c70

x9c69

x9c68

x9c66

x9c65

x9c66

x9c67

x9c67

x9c62

x9c63

Δ Land

9c

15/6/69

x9c64
Chert

Chert

Traverse of June 20/69
Walter Hamilton ; Map 116 A/4



116A

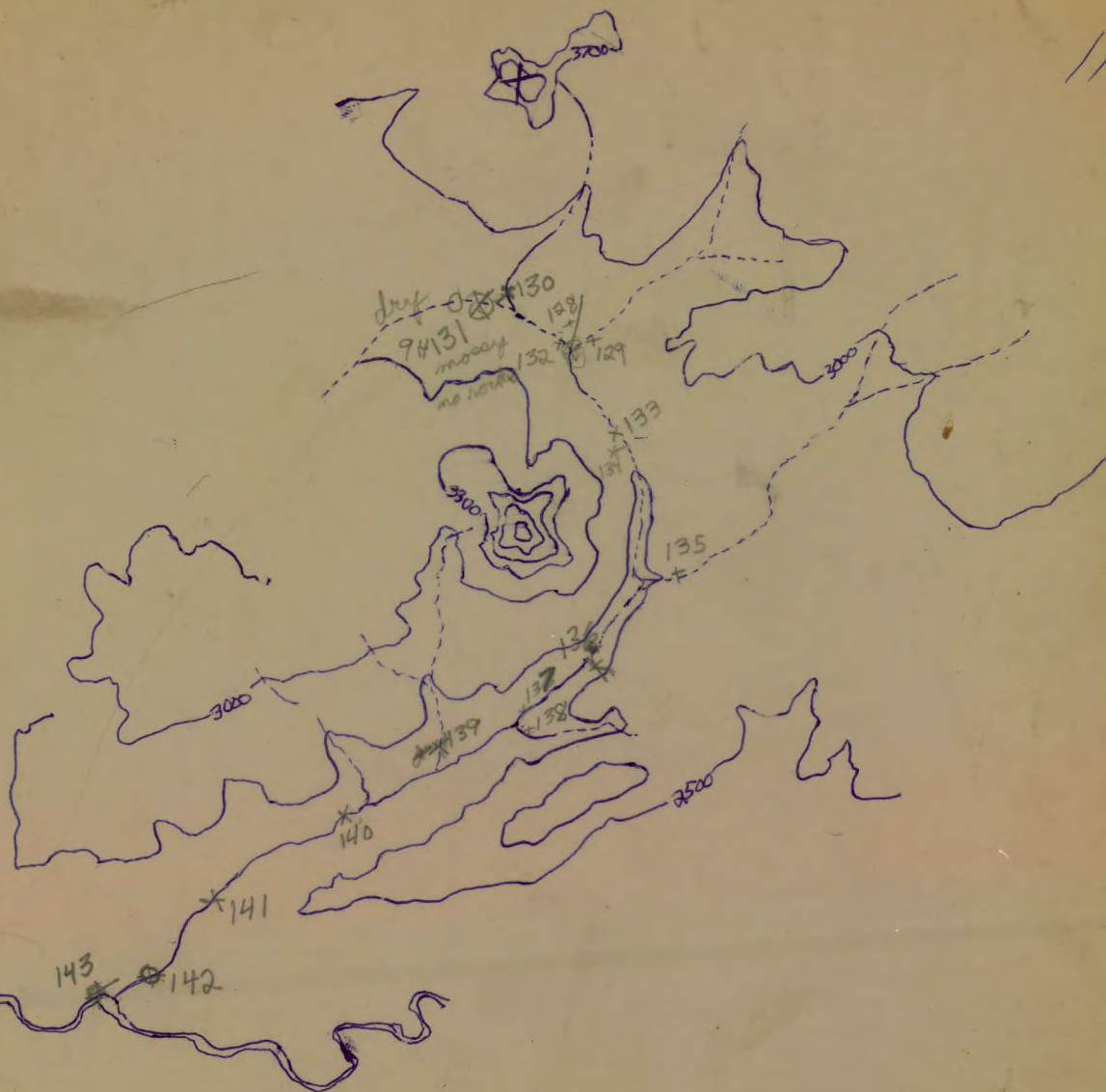

40' →

45'

50'

3

N

98137
98134
98135
98136

98138

139
140

143
142
141
144

LAURA

CRK.
145
146
147

148
149
150

PITCH

KLONDIKE

Etchard

Photo No A13135-75

Rd out
e Pleise

116-B+C

1:50,000
miles

137
138
139

98138

139
140

141
141

143

144

N

↑
N

G. Pearse

14/6/69

7:30 set out

3:30 pick up.

⊕ Charlie

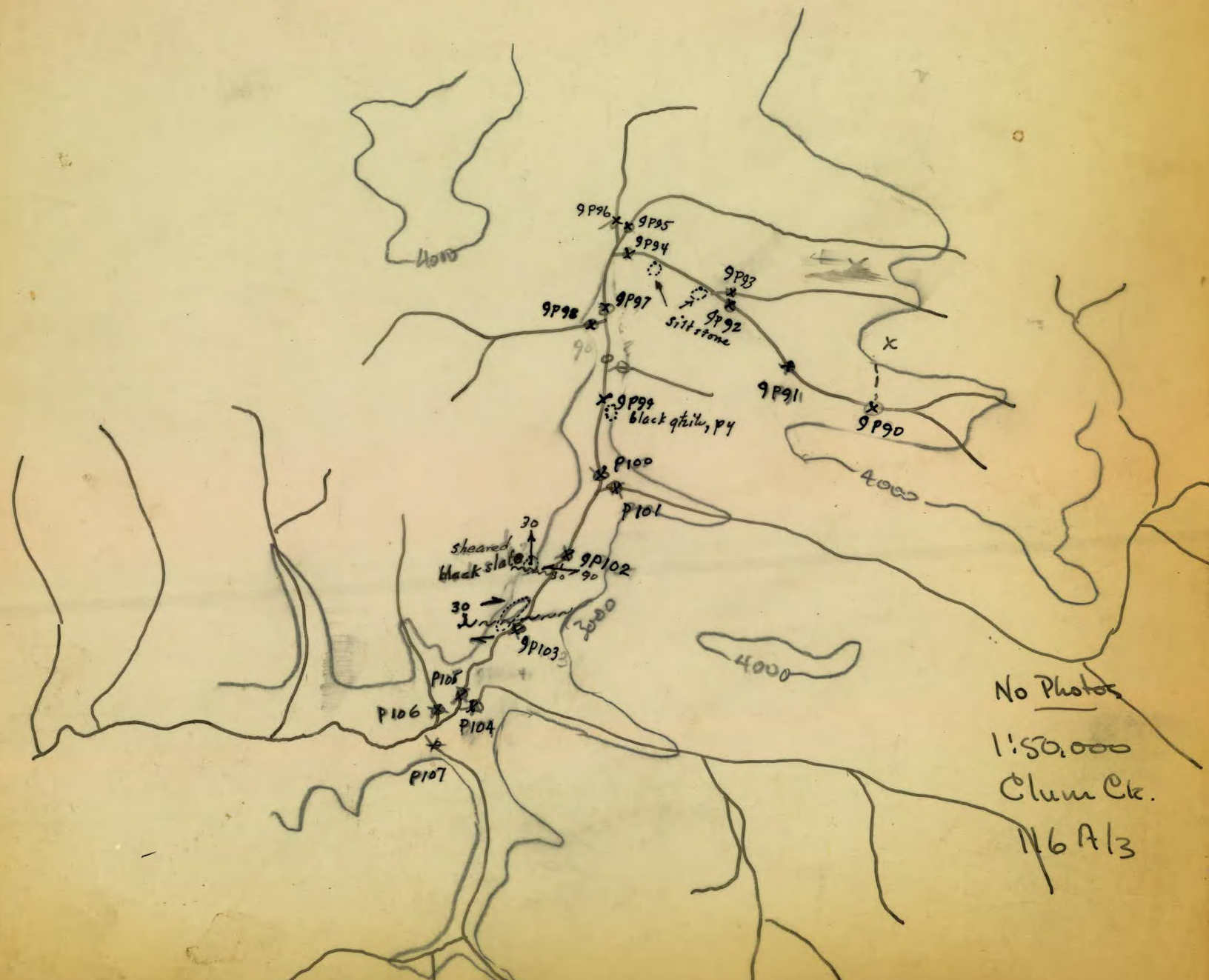

No Photos

1:50,000

Clun Ck.

N6 A13

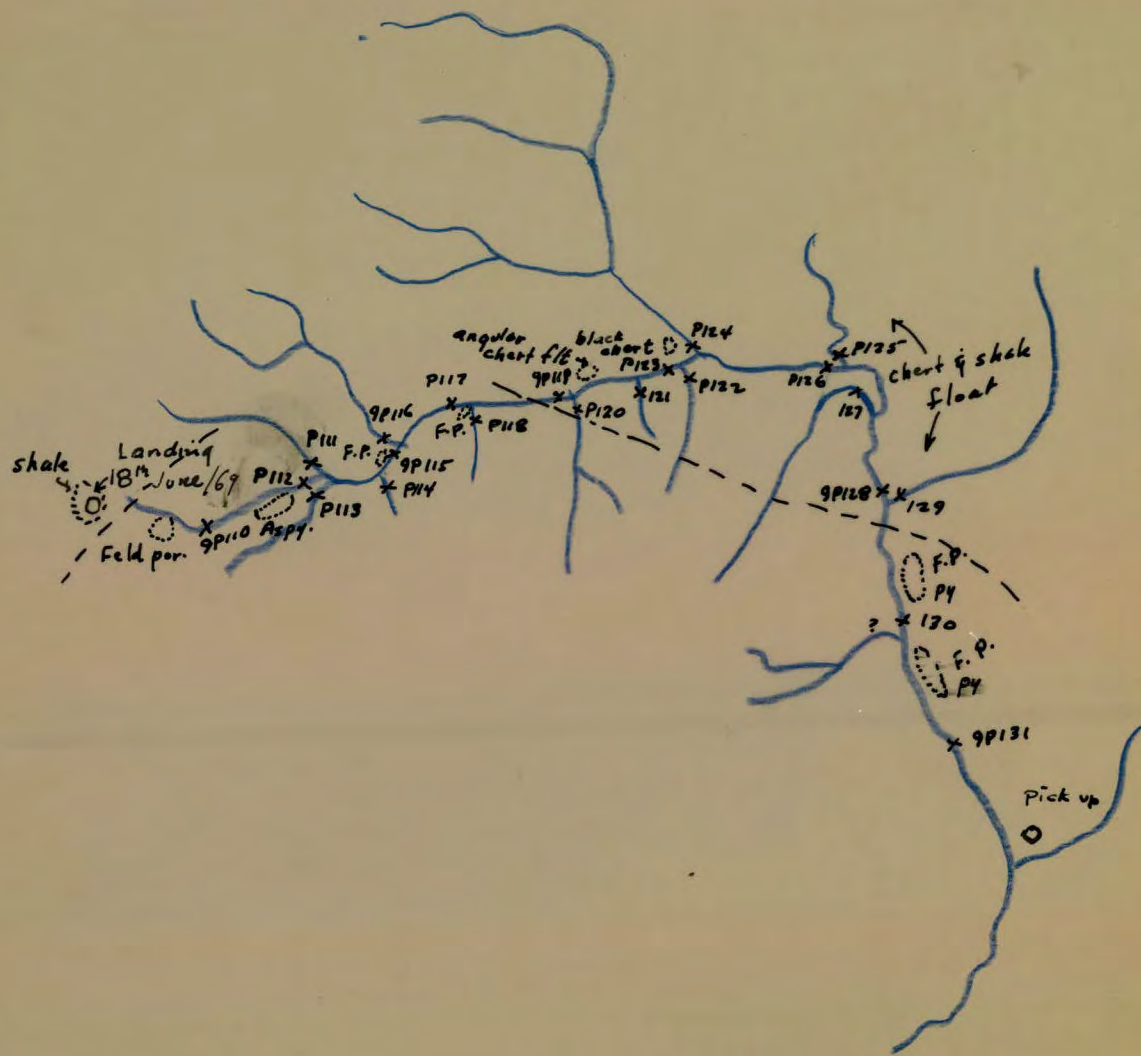

G. Pearce
June 18/69.
Tracing from 1:50,000
(see 1 mi ? photo A13135-78)
116 B/1

116 B/1
DAWSON 4 MILE
GARY P.

