

July 15 - 68

Mr. S. B. Paul Sawyer

012714

Dear Sir,

Enclosed, please, find the  
"Wash Creek" map.

At  $64^{\circ}38'$  and  $135^{\circ}40'$  you  
will find 3 (XXX) on the "Wart  
River".

I will be there.

Expect to see you next  
Sunday the 21<sup>st</sup> of July or the following  
days according to the weather.

Your Truly  
Marcel Dubé

Armand Dubé - in office

Ver. on Jan 13/70.

Will be going out on his prospect again in June. Has found more (a) mineralization since C.A.L. saw it in 1968.

Said we'd try to get in to see him sometime next summer.

A.S.R.  
13/1/70.

M. Dubel

24 cls. - { Phil 1-8  
Bax 1-8  
Leaw 1-8.

DATE August 23th 1969

# ASSAY CERTIFICATE

FILE NO. 5677-4

WHITEHORSE ASSAY OFFICE

P.O. BOX 346. WHITEHORSE. YUKON

RECEIVED FROM

Marcel Dubois

SAMPLE NO.	GOLD OZ. PER TON	SILVER OZ PER TON	Copper					
1			1.41	} o/c				
2			1.68					
3			1.69	} flat				
4			.38					

ASSAYER

Geo. Spadwin

106D (P/4)  
Nash Creek

Location of Marcel Dubé  
camp of prospect

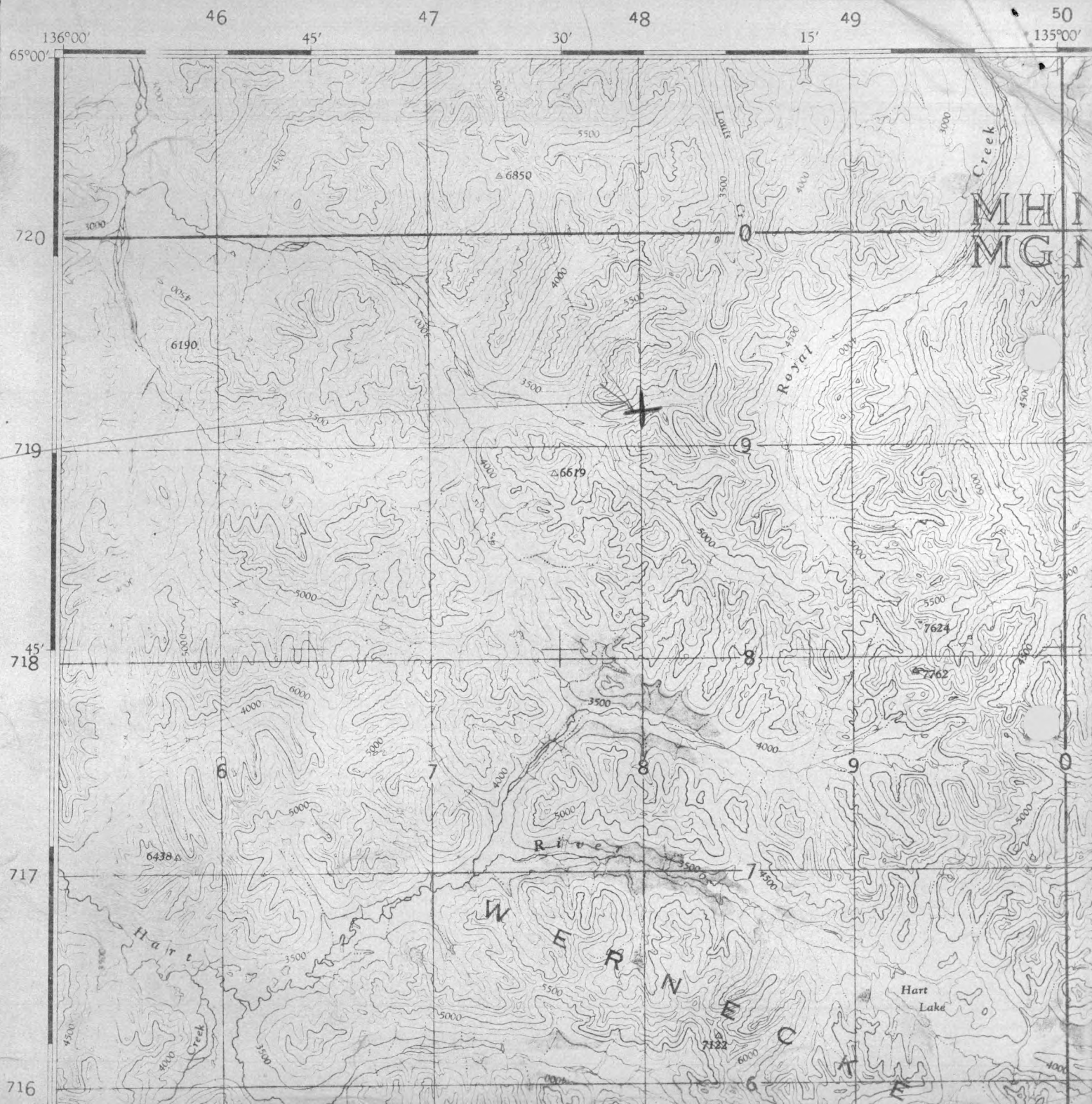

DATE Aug. 15-68**ASSAY CERTIFICATE**FILE NO. 4838-4

WHITEHORSE ASSAY OFFICE

P.O. BOX 346. WHITEHORSE. YUKON

RECEIVED FROM

Cyprus Explorations

SAMPLE NO.	GOLD OZ. PER TON	SILVER OZ PER TON	Copper				
163	TR	TR	.29	} <i>Maced</i> <i>Dubé.</i>			
164	TR	TR	.05				
165	TR	TR	.08				
166	.005	TR	.06				

RECEIVED  
AUG 20 1968  
REGISTERED

ASSAYER

*Geo. Spadoni*

DATE Aug. 15-68

# ASSAY CERTIFICATE

FILE NO. 4838-4

WHITEHORSE ASSAY OFFICE  
P.O. BOX 346. WHITEHORSE. YUKON

RECEIVED FROM Cyprus Explorations

SAMPLE NO.	GOLD OZ. PER TON	SILVER OZ PER TON	Copper				
163	TR	TR	.29				
164	TR	TR	.05				
165	TR	TR	.08				
166	.005	TR	.06				

ASSAYER Geo. Spadoni

REFERENCE MEMORANDUM

Date 17 Aug 1968

The attached papers are referred

To IBPS ✓

By DWD

Please reply direct  Please handle

Please see me re this  Your comments

For your information  For approval

Please retain  Please return

*File*

~~OK~~ *DWD*  
Which Project?

*These are CAT's tags - I suspect from Marcel Dubé's prospect.*

DATE Aug. 9-68**ASSAY CERTIFICATE**FILE NO. 4802-4

WHITEHORSE ASSAY OFFICE

P.O. BOX 346. WHITEHORSE. YUKON

RECEIVED FROM

Cyprus Explorations

SAMPLE NO.	GOLD OZ. PER TON	SILVER OZ PER TON	Copper					
46122			.15					
46123			.01					
46124			.01					
46125			.02					

ASSAYER

*E. J. Spaulding*

DATE Aug. 9-68

# ASSAY CERTIFICATE

FILE NO. 4802-4

WHITEHORSE ASSAY OFFICE

P.O. BOX 346. WHITEHORSE. YUKON

RECEIVED FROM

Cyprus Explorations

SAMPLE NO.	GOLD OZ. PER TON	SILVER OZ PER TON	Copper					
46122			.15					
46123			.01					
46124			.01					
46125			.02					

ASSAYER Geo. Spaulding

DATE Aug. 9-68**ASSAY CERTIFICATE**FILE NO. 4802-4

WHITEHORSE ASSAY OFFICE

P.O. BOX 346. WHITEHORSE. YUKON

RECEIVED FROM

Cyprus Explorations

SAMPLE NO.	GOLD OZ. PER TON	SILVER OZ PER TON	Copper					
46122			.15					
46123			.01					
46124			.01					
46125			.02					

ASSAYER

Geo. Spalding

Refer to this Map as: 106 D EDITION 1 ASE SERIES A502



GRID ZONE DESIGNATION 8W	100,000 M. SQUARE IDENTIFICATION	
	MH	NH
	MG	NG
TO GIVE A REFERENCE TO NEAREST 1000 METRES		
EXAMPLE: GOLD MINE		
SQUARE: Read letters of 100,000 m square	MG	
EASTING: Read number on grid line immediately to left of point	5	
Estimate metres of a square from this line eastward to point.	9	
NORTHING: Read number on grid line immediately below point	0	
Estimate tenths of a square from this line northward to point.	01	
MILITARY GRID REFERENCE MG8901 (to nearest 1,000 metres)		
If reporting beyond 10° in any direction, give Grid Zone Designation as: 8WVG5901		

TEN THOUSAND METRE UNIVERSAL TRANSVERSE MERCATOR GRID ZONE 8

THE DECLINATION OF THE COMPASS NEEDLE 1955  
 The declination of the compass needle at any place along a meridian line is the declination given on this diagram. At other places the declination is between those given on the neighboring broken lines; thus at the place shown as A, the declination is between 35°00'E and 35°30'E. The declination of the compass needle is increasing 4 1/2 minutes annually.

- Produced and printed by the Survey and Mapping Branch, Department of Mines and Technical Surveys, 1957, from air photographs taken in 1949.
- Universal Transverse Mercator Projection
- Contour interval 500 Feet  
 Elevations in Feet above Mean Sea Level  
 North American Datum 1927.
- REFERENCE
- Wagon or winter road .....
  - Trail or portage .....
  - Village or settlement .....
  - Post office .....
  - Building or cabin .....
  - Mine .....
  - Horizontal control point .....
  - Astronomical position .....
  - Spot elevation (on feet) .....

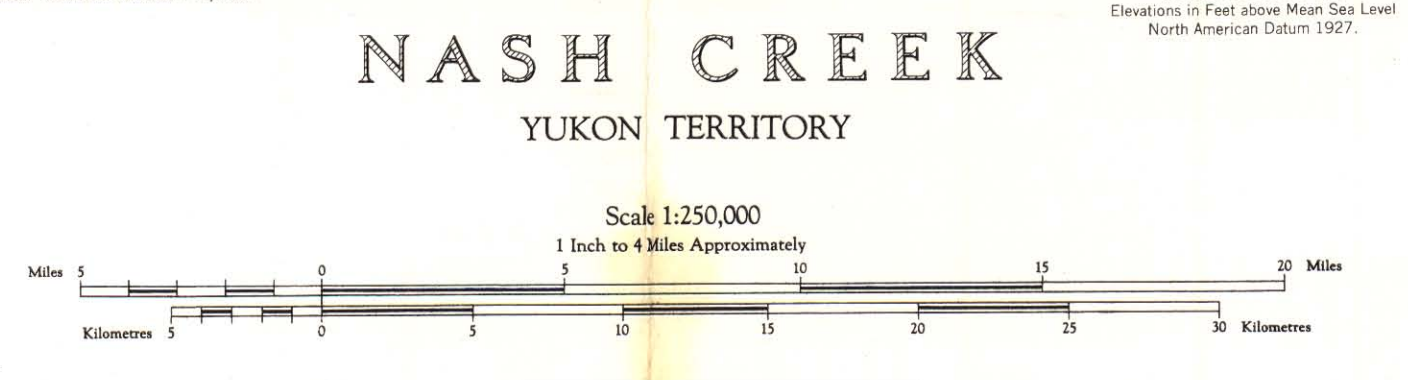

- REFERENCE
- Streams: intermittent or dry .....
  - indefinite .....
  - Rapids, falls .....
  - Marsh or swamp .....
  - Contours: elevation .....
  - depression .....
  - approximate .....
  - Woods areas .....

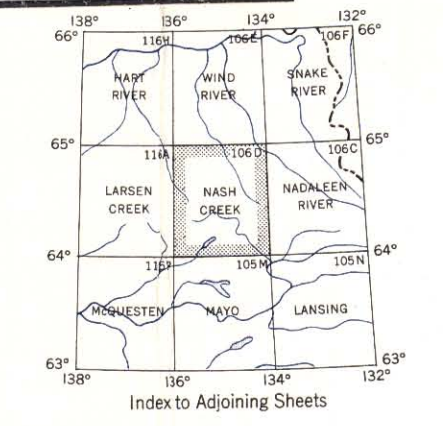

NASH CREEK 106D EDITION 1 ASE

