

012815

ATLAS EXPLORATIONS LIMITED

(N. P. L.)

330 MARINE BUILDING
355 BURRARD STREET
VANCOUVER 1, B.C.

Box 3050
Whitehorse

July 17, 1969

Miss Louella Murray
c/o Post Office,
Dawson city, Y.T.

Dear Louella:

Enclosed you will find the claim maps that I have so negligently held for the past few weeks. Sorry to be late in returning them, but I,ve been quite busy with forest fires and camp moves since last we met.

I contacted Mrs. Caley about our change in plans re sending some men in to Sixtymile. Had we stayed in the area, we would have done some more work on your ground. The forest fires made us move our Gravel Lake camp to Pelly Crossing, then fire conditions there necessitated a move to Ross River ahead of schedule. As John Brock said in his letter to you of July 10, we feel that Sixtymile is not a high priority area. I have also heard recently that Connaught Mines is pulling out.

I will drop in to see you on my next trip through Dawson, and perhaps we can discuss some of your other properties.

Yours sincerely,

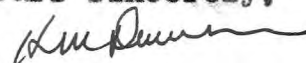

Kenneth M. Dawson

ATLAS EXPLORATIONS LIMITED
(N. P. L.)

330 MARINE BUILDING
355 BURRARD STREET
VANCOUVER 1, B.C.

July 10, 1969

Mrs. Lou Murray,
C/O Post Office,
Dawson City,
Yukon

Dear Mrs. Murray,

I must inform you that Atlas Explorations has decided not to take an interest in the '60 Mile Properties' staked last August 1968 by Mike Chefkoi.

Our brief examination of the area coupled with prior knowledge of other exploration work and results has led us to believe that higher priority targets elsewhere in the Yukon must receive our attention first before considering the 60 Mile Area.

Thank you very much for the opportunity to examine the ground with you and may we wish you the best of success in your future dealings in the mining business.

If I can be of any assistance to you in the near future regarding the disposition of your properties, please do not hesitate to contact me.

Yours truly,

John S. Brock,
Vice President, Exploration

Inter-Office Letter

COMPANY	Atlas Explorations Limited	DATE	June 2nd, 1969
FROM:	R.E.G. Davis	TO:	JOHN S. BROCK
SUBJECT:		ATTN. OF:	

Regarding Chefkoi claims, Sixtymile Area, it was my understanding that we would have the first opportunity to examine these claims, including ones previously staked by Chefkoi and Caley all of which they would own a 100% interest in. In light of our paying for staking costs of additional claims, it was my understanding that should we decide to bring the claims under option the initial cash payment would be minimal. I have no background regarding Chefkoi's previous relationship to Atlas, nor the basis for his retainer this past winter.

We will expedite Prospector's Agreements for Peter Dean and Gunter Lishy along the lines of those used last year. Are these all that are required?

I am also enclosing a brochure and covering letter from Wajax Equipment describing a vehicle which may be of interest to us on projects such as the Lad Group. Cost is around \$1,100 in Vancouver.

Best regards to you and Ruth. Family doing well.



R. E. G. Davis

REGD/mp
Encl.

Connaught Mines Limited

11933 - 106 AVE., EDMONTON, ALBERTA

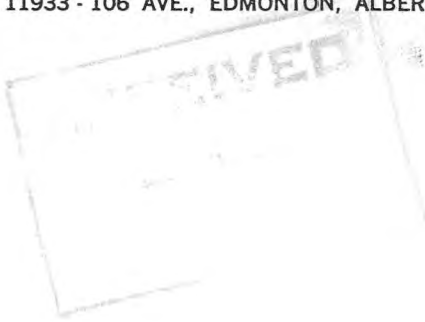

Mailing Address
P.O. BOX 3854
EDMONTON 41, ALBERTA
TELEPHONE (403)482-4451

June 2, 1969

Atlas Exploration Ltd.
330 Marine Building
355 Burrard Street
Vancouver 1, B. C.

Attention: Mr. J. S. Brock

Dear Sir:

Thank you for your letter of May 1, 1969.

When you or Mr. Dawson arrive at Dawson City, you might try to contact me at the Downtown Hotel. If I am not there I can be reached by radio telephone at Whitehorse S. G. - 773.

I shall look forward to hearing from you.

Yours truly,

W. S. Laverty
General Manager

WSL:lh

May 1st, 1969.

Mr. W. S. Lavery,
P.O. Box 69,
Dawson City, Y.T.

Dear Sir:

Re: Mineral Claims
Sixtymile District, Y.T.

Your correspondence of April 29th, our company, Atlas Explorations, has the first-right-of refusal upon examination of the Ela, Jo, Tom and Kit claims, N.T.S. 115-N-15.

We plan to conduct an examination of these properties as soon as snow conditions permit, at which time we will be able to consider an option agreement with your company, Connaught Mines Limited. Either myself or Mr. Kenneth M. Dawson will be in the Dawson City area during mid-June, at which time we will attempt to contact you personally.

Yours truly,

ATLAS EXPLORATIONS LIMITED,

J. S. Brock,
Operations Manager,

JSB/mp

Connaught Mines Limited

11933 - 106 AVE., EDMONTON, ALBERTA

Mailing Address
P.O. BOX 3854
EDMONTON 41, ALBERTA
TELEPHONE (403)482-4451

April 29, 1969

Atlas Explorations Ltd.
355 Burrard Street
Vancouver 1, B. C.

Attention: Mr. J. Brock

Dear Sir:

Re: Mineral Claims
Sixty Mile District
Y.T.

Mr. Archer of Archer, Cathro & Associates Limited, advises he met with you recently and at that time, you indicated that your company held an option on certain mineral claims adjoining those held by Connaught Mines Ltd. and would possibly be willing to option these claims to Connaught.

Should the foregoing be correct, we would be happy to consider a proposal from you.

Any proposal forthcoming should be forwarded to my personal attention at the following address:

P. O. Box 69
Dawson City, Y. T.

Thank you.

Cordially yours,

CONNAUGHT MINES LIMITED

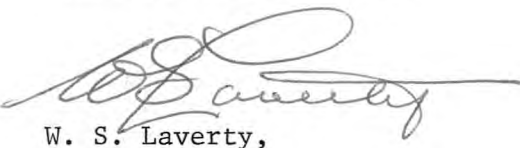
W. S. Laverty,
President

WSL/bd

May 6th, 1969.

SUBJECT: Atlas - Chefkoi Participation -
Sixty Mile Area, Dawson, Yukon.

Ela, Jo, Kit and Tom Mineral Claims

SUMMARY

1. Chefkoi has agreement with Sixty Mile Mining not to stake in Mosquito Creek area.
2. Chefkoi has staked claims in Mosquito Creek area for which Atlas has right of first refusal.
3. Connaught Mines are interested in optioning Atlas - Chefkoi claims.
4. Principals of Sixty Mile Mining Company feel entitled to interest in Atlas - Chefkoi claims due to prior agreement with Chefkoi.

HISTORY

Through interviews with Allan Archer, consulting geologist and Jeff Lerner, prospector, the following information was obtained:

During the summer of 1965 Lerner left the employ of United Keno Hill Mines to prospect the Mosquito Creek - Sixty Mile area with Mike Chefkoi. Lerner relied on field geochemical techniques using a dithizone kit and through digging pits on geochem anomalies silver-lead mineralization was found. Archer was notified at United Keno Hill and sent geologist Terry Hurd to the area for an examination. The silver-lead ratio was 1:1 and Hurd recommended no further work.

Lerner and Chefkoi contacted A. Moise of Mayo, Yukon, to assist in staking and to provide a bulldozer trenching program to earn an interest in the property.

During early 1966, Tottrup and Associates of Edmonton were contacted and through that company the Sixty Mile Mining Company was formed to develop the Chefkoi - Lerner claims. Tottrup was president and Chefkoi-Lerner held a 37½% interest in Sixty Mile Mining Company. Moise's interest was held in escrow until he could prove direct association in the original discovery

of the property, so far he has been unable to. Chefkoi and Lerner signed an agreement whereby they would do no further prospecting except for Sixty Mile Mining Company within a certain radius of the original claims. Lerner could not find a copy of the agreement but says that it would be still in effect.

During the fall of 1967 Connaught Mining Company, a private company backed by Tottrup and several associates in the oil industry, optioned the BEN, CCL, CEL, JACK and LOU claim groups from Sixty Mile Mining Company. In 1968 approximately \$200,000 were spent on access roads and trenching by Connaught.

A program has been scheduled for 1969 calling for bulldozer trenching, some diamond drilling, sampling and mapping and geochemical surveys under the direction of consultants Archer and Cathro. Connaught's field representative for the program will be Sid Laverty with offices in Dawson City.

During August, 1968, Chefkoi was given \$2,000 by Atlas Explorations to stake ground over showings he had reported in the Mosquito Creek area. In 1966 E. O. Chisholm instructed Chefkoi to stake 40 claims in the Sixty Mile area as he, Chisholm, thought the original claims were coming due November 1st of that year. On October 17th, C. L. Smith reported on the status of these claims. Chefkoi attempted to stake the area but apparently failed to do so due to a skidoo breaking down.

In August, 1968, Chefkoi staked 24 claims adjacent to the Connaught ground. Atlas financed further staking of 32 claims, all claims are in the name of R. G. Caley, Chefkoi's partner in Dawson City. Chefkoi did not stake but was instrumental in locating the claims.

Connaught Mines, as well as the principals of Sixty Mile Mining Company, are aware that Chefkoi has caused claims to be staked in the area.

S. Laverty of Connaught has expressed willingness to consider an option of the Atlas-Chefkoi ground.

Tottrup and Lerner of Sixty Mile Mining are concerned that Chefkoi did not comply with the original agreement that any further staking would only be for the benefit of Sixty Mile Mining.

Laverty has been advised that Atlas will examine the ground in question and, at that time, decide as to option or not.

Lerner has been advised that if Atlas takes the ground from Chefkoi and options or develops it that Sixty Mile Mining will earn an interest due to Chefkoi's earlier commitments to them.

ANALYSIS OF FUNDS TO M. CHEFKOI - 1966-1968

1966	- August	- Salary	-	354.86	
	September	- Salary	-	500.00	
	October	- Salary	-	500.00	
	November	- Salary	-	500.00	- end of contract
	December	- Staking Costs		478.95	- aborted staking trip
1967	-	No recorded expenses			
1968	- August	- staking costs	2,000.00		- Connaught area, 60
		Ela Group			Mile
		Winter retainer @	1,400.00		
		200/month			
				<u>\$5,733.81</u>	

PROPOSAL

1. Chefkoi be contacted and questioned on what he thinks his status is with Sixty Mile Mining, Tottrup and Lerner.
2. Atlas option ground after examination to Connaught for staking costs plus guarantee of exploration to earn interest.
3. Sixty Mile Mining Company be considered for interest in claims due to prior agreement with Chefkoi. Sixty Mile would then be included in option agreement with Connaught.
4. Chefkoi be advised of principals of business ethics.

may 5/84

+
DYNASTYEX VCR
JSB STAFFHOUSE CONTACTED MRS BEATTY TENANT SHE HAS
BEEN LOOKING FOR ANODER PLACE BUT WITHOUT ANY SUCCESS
I WARNED THAT SHE MAY REC NOTICE MID MAY (RENT DUE DATE)
TO VACATE BY MID JUNE

60 MILE CHEFKOI AND WIFE PARTED HE LEFT FONE 7283 CLINTON
CREEK CARE OF DAVE BUDINSKI AS ADDR TO BE CONTACTED AT
NO ANS TO FONE THERE OR HIS PREV IN DAWSON
MY FEELING IS CLAIMS WERE STAKED FOR WHICH WE PAID EXPENSES
THAT BOTH XHISHOLM AND DAVIS WERE TO LOOK AT PROPERTY
BUT DIDNT DO SO BELIEVE THESE THE CLAIMS THAT CHEFKOI LATER
DISPOSED OF TO CONNAUGHT MINES BUT I CUD BE SO WRONG

THINJKQVVHJXNKCONTACT MIKE THIS EVENING OR GET SOME WORD ON HIM
WL TRY TO CONTACT MIKE
ATLAS EX WHSE

February 18th, 1969.

Mr. Mike Chefkoi,
P.O. Box 41,
Dawson City, Y.T.

Dear Mike:

Thank you very much for your report on your previous season's activities. We have found all of your information very useful and we hope to get on some of your showings this coming season.

Would you please give me a break-down, supported with vouchers and receipts if possible, on the \$2000.00 given to you by Gordon Davis last summer. If this money was used for staking claims, we would like to know what claims were staked as well. Sorry to bother you with these details, however, the accountants are on my back.

Hoping to hear from you soon.

Yours truly,

ATLAS EXPLORATIONS LIMITED,

J. S. Brock,
Operations Manager,

JSB/mp

L-266

JAN 1969

Dear John

Here is the map that I have been working in the past few summers. The geologie is as following. (Red) Newer Volcanics. (Green) Gniess and Quartzite. (Yellow) is Serpentine or Serpentinized Peridotite. (Black) is Granite. and where you see an (X) those are what they call pingoes, I call them blowouts possibly caused by water action, they look like a little volcano. All that is numbered are showings. #1 Galena #2 Galena #3 Galena #4 Galena #5 Galena #6 Scheelite Galena arsenic Calcoppyrite and ^{the rest} it has me buffalowed #7 Sphalerite #8 Galena #9 quartz with spalerite and siderite #10 arsinopyrite and sulphur #11 body of Garnets in shist, they are of the red variety. The Serpentinized peridotite has some Nickel and a interesting trace of platinum. I got it marked with a P. on map.

~~There is some staking~~ some of the ground has been staked, last summer, it is marked on map, I guess this is all I have on the sixty mile John that is in place

Now here are the things that are float.
Cinnabar marked on map as c. this has
been found on Miller Crk. and Glacier Crk.
Wolframite & Scheelite marked on map (S.)
these minerals were only found on Miller Crk

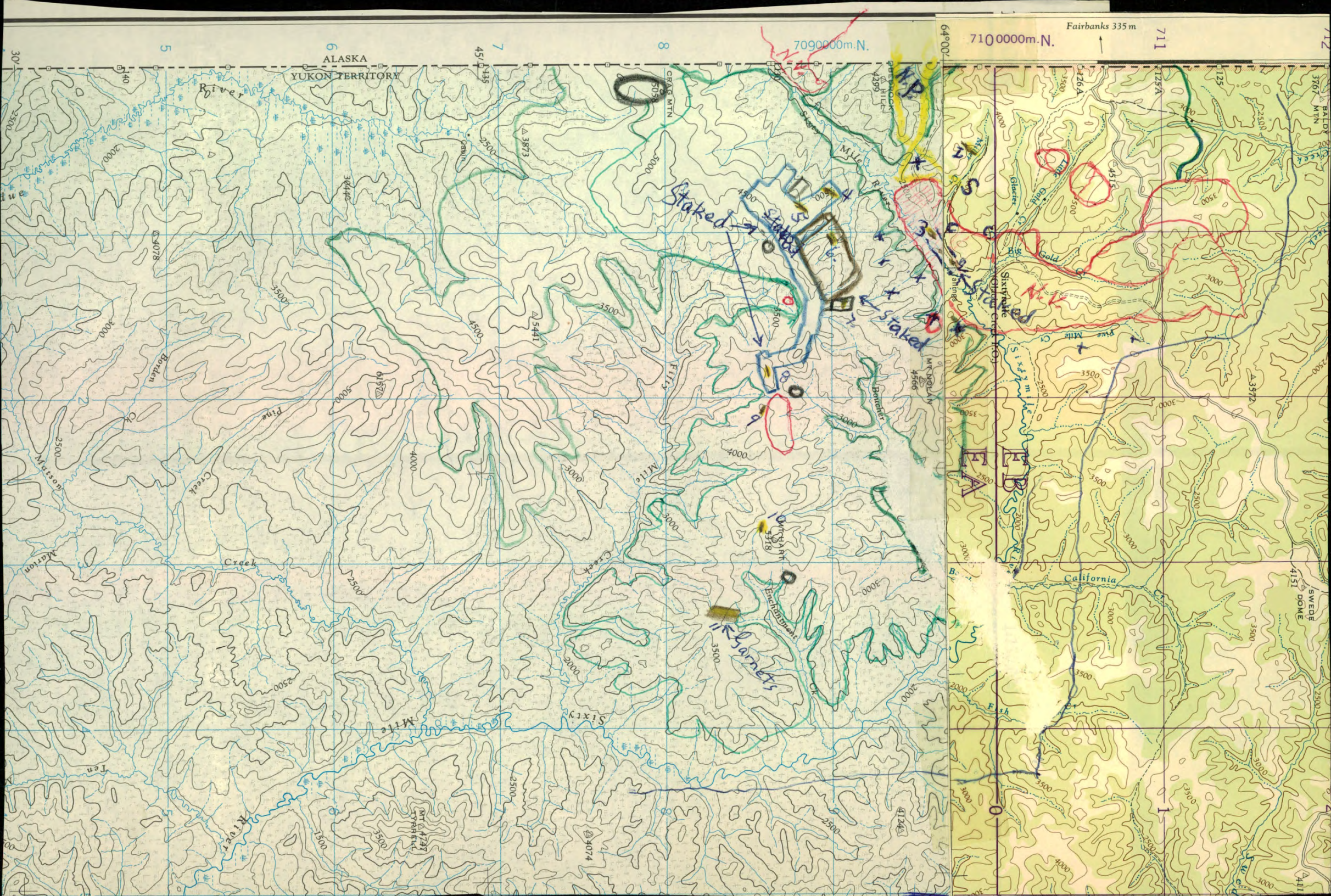

ALASKA
YUKON TERRITORY

64°00' 710 000m.N. Fairbanks 335 m 711

709000m.N.

8

7

6

5

CRAGS MTN
5053

PERCROCK
4393

M.L.C.

Staked

Staked

Staked

8155
Mt. (8155)
Barnet's

Embarras Creek

Sixty
Sixty
Sixty

Sixty
Sixty
Sixty

Sixty
Sixty
Sixty

Sixty
Sixty
Sixty

Sixty
Sixty
Sixty

Sixty
Sixty
Sixty

Sixty
Sixty
Sixty

Sixty
Sixty
Sixty

Sixty
Sixty
Sixty

Sixty
Sixty
Sixty

Sixty
Sixty
Sixty

River

4078

4078

4078

4078

4078

4078

4078

4078

3873

3873

3873

3873

3873

3873

3873

3873

5441

5441

5441

5441

5441

5441

4366

4366

4366

4366

4366

4264

4515

4515

4515

4515

4515

4515

4151

4151

4151

4151

1500

1500

1500

5000

5000

5000

5000

5000

4000

4000

4000

4000

5000

5000

5000

5000

5000

5000

5000

5000

5000

5000

5000

5000

5000

5000

5000

5000

5000

5000

5000

5000

5000

5000

5000

5000

5000

5000

5000

5000

5000

5000

5000

5000

5000

5000

5000

5000

5000

5000

5000

5000

5000

5000

5000

5000

5000

5000

5000

5000

5000

5000

5000

5000

1500

1500

1500

5000

5000

5000

5000

5000

4000

4000

4000

4000

5000

5000

5000

5000

5000

5000

5000

5000

5000

5000

5000

5000

5000

5000

5000

5000

5000

5000

5000

5000

5000

5000

5000

5000

5000

5000

5000

5000

5000

5000

5000

5000

5000

5000

5000

5000

5000

5000

5000

5000

5000

5000

5000

5000

5000

5000

5000

5000

5000

5000

5000

5000

1500

1500

1500

5000

5000

5000

5000

5000

4000

4000

4000

4000

5000

5000

5000

5000

5000

5000

5000

5000

5000

5000

5000

5000

5000

5000

5000

5000

5000

5000

5000

5000

5000

5000

5000

5000

5000

5000

5000

5000

5000

5000

5000

5000

5000

5000

5000

5000

5000

5000

5000

5000

5000

5000

5000

5000

5000

5000

5000

5000

5000

5000

5000

5000

1500

1500

1500

5000

5000

5000

5000

5000

4000

4000

4000

4000

5000

5000

5000

5000

5000

5000

5000

5000

5000

5000

5000

5000

5000

5000

5000

5000

5000

5000

5000

5000

5000

5000

5000

5000

5000

5000

5000

5000

5000

5000

5000

5000

5000

5000

5000

5000

5000

5000

5000

5000

5000

5000

5000

5000

5000

5000

5000

5000

5000

November 1, 1968

Mr. Mike Chefkoi,
Box 41,
Dawson City, Y.T.

K. J. Pen

Dear Mike:

Please forgive the delay in answering your notes and examining your samples of which I have now received three batches. I have been a little short of time and have been away part of the month; however, I have gone over them in detail with the other fellows today and we have examined them as outlined on the attached sheet.

In your group 1 samples, #2 is excellent tungsten ore and all of the mineralization looks very interesting depending on what amount is present. As you see we are sending these in for assay mainly for silver-lead but we are also spectrographing the skarn for tin and beryllium.

In Group 2, sample #1 looks interesting if there is any great amount of it and sample #2 looks similar to the tungsten in group 1.

In Group 3, we are getting the samples run for gold, silver, lead just to give a ratio.

In the Dawson area it will be important to know what the silver-lead ratio is, especially in vein-type deposits. The cross-cutting zone of magnetic anomalies you are working on appears to be particularly interesting, not because of themselves but because they imply an interesting structure which adds much merit to the area since it is mineralized. A fairly detailed silt and soil geochemical reconnaissance should be made in this entire anomaly belt and any promising geochemical anomalies in lead-zinc-copper or other minerals should be staked. We will plan some such work in conjunction with a larger program in the general Dawson area which we will outline to

... /continued

Mr. Mike Chefkoi

November 1, 1968

you later on when it is planned in more detail. In the meantime, we are not particularly interested in going to the Hart River area or any other district but hope that you can study geologic maps of the Dawson area and Eagle-Fortymile district on the Alaska side along the general Tintina trench. Later in the season we might be interested in having you visit Eagle and Taylor to find out any further information from local residents about mineral occurrences, unless you have already done this in your past prospecting.

We certainly appreciate the thorough and good work that you do and will make sure that you are given a fairly free hand in deciding many of your movements and your work next season.

We will look forward to a good season from both your point of view and ours.

Best personal regards from myself and other Yukon-types! to both you and Louella.

Yours very truly,

ATLAS EXPLORATIONS LTD.

Aaro E. Aho
President

AEA:eph

GROUP 1

Samples submitted after ground staked in August-September

- #1 : Coarse-grained galena in yellowish vuggy quartz vein
 - : #2 float on left limit (M.C.)
 - : Assay for Pb, Ag, Au.
- #2 : Fine grained, highly altered foliated calcareous rock
 - : Disseminated pyrite, pyrrhotite, galena, scheelite, (?) sphalerite.
 - : Approximately 1-2% tungsten as scheelite.
 - : Assay for Ag, Pb.
- #3 : Dark green diopside (?) quartz pyrrhotite skarn.
 - : Mineralization consists of pyrrhotite lesser chalco, and minor scheelite.
 - : Spectrograph with special attention for tin, beryllium, to be tested for nickel also.

GROUP 2

Samples sent to me through Ivor.

- #1 : Small skarny specimen, very finely dissem. pyrrhotite, chalco. and bornite.
 - : Assay for copper, Au, Ag. ^{is there} ^ much of this (?) looks interesting.
- #2 : Limy, granular rock, some quartz grains.
 - : Appears very sheared.
 - : Minor dissem. galena, pyrrhotite, 2 or 3 small specks scheelite.
 - : No assay

Group 3

Samples from adits across from Dawson and from Enchantment Creek submitted October 29, 1968 to Ivor Mast.

- #1 : Chalco (3%) minor sphalerite (?). Fracture filling.
 - : Assay for Au, Ag. Sample from dump.
- #2 : Limonite casts from sphalerite. Chalcopyrite, sphalerite (?) Galena in shears in quartzite.
 - : Assay for Pb, Ag, Au. Sample mouth of adit.
- #3 : Chert - quartzite pebble conglomerate.

EIA GROUPS

L-454

Accounting by Mike Chiffon, of advances in amount of \$2000⁰⁰. This was to stake 32 Dawson claims in 60 mile (Dawson) area. The resulting 32 claims, together with 24 claims, being 50, TOM & K.T groups, to become a "property" for an agreement of sale and development. ^{E Stedman}

56.

Chques issued or accounts paid -

Trans-Turbo north	Helicopter trip to area	800-04-023	497.50
Gagnon	stake hired	800-04-001	75.00
Gagnon	stake wagon hired	800-04-021	16.32
Rivet	stake hired	800-04-001	75.00
Henry	stake hired	800-04-001	75.00
Caloy	Groceries	800-04-124	81.05
Netro	stake hired	800-04-001	75.00
Klondike Express	Posts purchased	800-04-014	57.00
Chque for cash	Groceries from Dawson ^(store not in Dawson)	800-04-124	70.00
Klondike Helicopters	To straighten staking & tag posts	800-04-023	324.10
Chque for cash	To come to where to see work	800-04-010	100.00
chque for cash	Incidental expenses	800-04-028	20.00
chque for cash	Incidental expenses	800-04-028	20.00
chque for cash	*	150-20	460.00
			\$1,945.77

* To Record claims 32 x 10⁰⁰ - 320.00 EIA Groups.
 To Record Transfer 4 x 9.50 38.00
 Incidental Expenses - Pickups, meals etc 102.00
 In Bank Acct Dawson \$ 54.23

32 claims staked - transferred to Bob Caloy. Shown on Sheet 115 N-15

Original to mark "showings" ON CLAIM SHEET which will be forwarded concurrently.

Just

(C)

TO

DR AHO

FROM

IVOR MAST

FILE
 DAWSON-SIXTY MILE
 AREA -
 CHEFKOI

SUBJECT

DATE

AUG 8/68

- | | | | | |
|---|---|---|---|---|
| <input type="checkbox"/> For Your Information | <input type="checkbox"/> Please O.K. and Return | <input type="checkbox"/> Please Discuss With Me | <input type="checkbox"/> Per Your Request | <input type="checkbox"/> For Your Signature |
| <input type="checkbox"/> Please Process | <input type="checkbox"/> Return With More Details | <input type="checkbox"/> Investigate and Report | <input type="checkbox"/> Please Answer | <input type="checkbox"/> For Your File |

Mike Chefkoi called from Dasen last night at 9 pm.

You will remember he had claims in the 60 mile area west of Dawson which we did not take or look at last year.

Connaught Mines, Edmonton took them and have bulldozer at work. They have uncovered vein type bornite ni co cu si 500 ft long by up to 40 ft wide according to Mike.

Mike has prospected on the extension of this showing and found similar surface mineralization about 10 ft wide and other mineralized areas. He has staked 24 claims.

If interested please call him at phone 2346 Dawson by 6 PM today.

6 PM was the very earliest time I could give him that you could possibly call. He says he will be at home.

Area is 40/60 miles from Dawson, He used Pat Callisons chopper which was, yesterday, still in Dawson.

Aug 8 / 7 P.M. - No Answer

DATE OF REPLY

SIGNATURE

WRITE YOUR REPLY AND RETURN THIS SHEET.



ATLAS EXPLORATIONS LIMITED

(N.P.L.)

BOX 3050

WHITEHORSE, YUKON TERRITORY

Aaro -

It would seem to me that Mike received certain moneys from which to pay the bills. You might let me know from Vance.

Jr.

From Dawson, by phone, Mike said claims recorded and transferred to name of Caley.

M. Shefko
Box 4. Dawson City Y.T.
Aug. 21/68

Dear Ivor

I'm enclosing map of the staking we did on Mosquito Crk. If you get map no. 115-N-15 you will get a better picture of the staking we did.

Tom. #1 to #8 Jo. #1 to #8 and Kit. #1 to #8 were staked ~~by~~ on Aug. 7 ELA. #1 to #32 on Aug. 15.

The bills for ELA. group are not all in, as soon as I receive the Helicopter bill I will send the bills to you.

I will go back in a few days and do some looking around. If anyone should be looking for me I will be over on Mosquito Creek marked on map.

Best Regards
Mike

MOSQUITO CREEK



RECEIVED
 AUG 20 1968
 MINING RECORDER
 LAND AGENT
 DAWSON, YUKON
 N.S. & P.A.

115-14-18

MEETING WITH MIKE CHEFKOI IN WHITEHORSE (cont'd):

possible before heavy snowfall as well as to continue with the geochemical approach - the intent being to run down targets for staking rather than simple tying-on. I have laid out east-west geochem. lines across the northerly mineralized trend on a spacing of 1/4 mile for a distance of 2 miles north of his group and 2½ miles south of his group. Samples will be taken at 300' intervals on the lines. He will send samples direct to E. O. Chisholm in Vancouver and will also submit summary maps. Results should be sent as soon as possible to Mike so that he may lay out detailed geochemical work in anomalous areas.

Mike will discuss option agreement with E. O. Chisholm for his 16 claims.

2. As a partner in 60 Mile Mines, Mike has an interest in 60 claims south of Sixty Mile River (see sheet 115-N-15). The claims cover three prominent Pb-Ag veins which trend about N25°E and dip steeply. The three veins have the following widths: one on Jack 1 - 2 has maximum width of 5½', one on C.C.L. 5 - 6 has width of 8" - 12", one on C.C.L. 5 - 6 has width of 2'. Assays from all three veins run Pb-70-80%, Ag - 70 - 80 oz. Mike shipped 25 tons from the 5½' vein recently and the bulk assay corresponded with the above.

E. O. Chisholm recommended that Mike stake about 40 claims southwest along strike from the 3 veins to cover an area of pronounced air photo linears which Mike recognizes as veins. The area is now covered by claims due to expire very soon. I agree that this staking should be done - primarily along strike from the 5½' vein - and have recommended same to Mike. He is planning to stake as soon as the claims come open.

3. This summer Mike discovered a large area of black carbonate-bearing argillite or shale which carries veinlets of an oxidized yellowish mineral in places associated with a greenish coating mineral. This material occurs over a 16 x 8 mile area south of the Ogilvie River at 65°20' and 138°30'.

The yellowish mineral resembles cornatite and the greenish somewhat resembles autunite but a check on George Spalding's Geiger counter revealed no radioactivity. It does

Box 4I;
Dawson City,
Yukon Terr.
Dec. 16, 1966.

Dear Ted;

Recieved Your letter, and I accept the job, You offered me. Now Ted, here is the dope on the Skidoo. When the belt broke a piece of the belt got into the dogs on the clutch pulley and that is what jamed the motor, and that is what gave me the impresion that there was something broken in the motor. It was dark when this happend and I did'nt see it. Damit ~~XXX~~ Ted, I feel like a dam fool, all that time and money wasted, it makes me sick to think of it.

This is all for now Ted,. Wishing You a merry Christmas, and a happy New Year

Best regards

Mike Chefkoi.

Daws;

My file on other properties submitted to us by Chefkoi in the last few years.

Accompanying maps were filed NTS in Vancouver, hope you have a copy with you. If not Lou Murray will know I think,

JSB

Dear John

Here is the map that I have been working in the past four summers. The geologic is as following. (Red) Newer Volcanics. (Green) Gneiss and Quartzite. (Yellow) is Serpentine or Serpentinized Peridotite. (Black) is Granite. and where you see an (x) those are what they call pingoes, I call them blowouts possibly caused by water action, they look like a little volcano. All that is numbered are showings. #1 Galena #2 Galena #3 Galena #4 Galena #5 Galena #6 Scheelite Galena arsenic Calcopryite and ^{the rest} it has me buffalowed #7 Sphalerite #8 Galena #9 quartz with spalerite and siderite #10 arsenopyrite and sulphur #11 body of garnets in shist, they are of the red variety. The Serpentinized peridotite has some Nickel and a interesting trace of platinum. I got it marked with a P on map.

~~There is some staking~~ some of the ground has been staked, last summer, it is marked on map, I guess this is all I have on the sixty mile John that is in place.

Now here are the things that are float.
Cinnabar marked on map as c. this has
been found on Miller Crk. and Glacier Crk.
Wolframite & Scheelite marked on map (S.)
these minerals were only found on Miller Crk.

The Tintina Trench

#1 On Jensen Crk. The old timers were telling me
that there has been a lot of Cassiterite found
in their placer. #2 Up on Solomon Dam there is some
high grade Galena and little copper this is
staked. #3 Behind Dawson there I found
Serpentine in 3 places marked on map
(yellow) Then there is this Greenish shist
maybe a phyllite then a little Granite then
a black looking Argillite. In the old days
there has been some copper and silver found
up Lapine Crk. it is interesting country.
#4 German Crk. I was told by a old timer
that there was a boulder of Galena on the
top of the Mountain. I never found it, but
never the less the area is well mineralized
There is a lot of rust in the Crk. The formation
is mostly black shist with some green stone

#5 I went up to #5 marked on map from not incidentally this was in 1953 or '54 not sure but this is a well mineralized area. My intentions were to go back there every year, but I never made it the formation is quartzite red-green slate and a sort of a quartz granite. I found some galena in a ~~the~~ pinkish looking quartz ~~there~~ there was an odd spot here and there in the quartz so I never bothered taking any of the material for assays, found traces of copper, and some ~~other~~ iron with assays of 45 in copper, but it was a funny thing every time it rained my geiger counter went crazy

#6 Three summers ago there was a big fire in this part of the country, and they had cats to build fire brakes and one of them uncovered a vein of galena but I was told by the forestry man that it was covered up again. The formation is a green looking schist possibly a phyllite.

#7 Quartzite with a lime body at the lower end. The limestone has a few specs of galena in it below that there is some serpentine with some slip fibers. The red spot

Red
Copper

close to forty mile is newer Volcanics but
it is odd looking as it looks like clinkers and
when you break it there is Obsidian Glass in it
not far from there there is a small body of Serpentine
across the forty mile there is a little Serpentine
with a little fiber. on the Yukon River marked
on map (A) I found some real good fiber but
not enough of it

#8 found the Iron body it is good looking
Hematite but I don't think there is enough of
it the formation is quartzite some greenstone
the tops of the mountains are capped with
limestone.

#9 A lot of limestone in this area.

#10 Serpentine ^{and} Black looking shist.

#11 quartzite and some limestone at lower
end. #

I guess this all I have up on the
Tintina trench. You wouldn't happen
to have a Geological map of this area?

I got the Aeromagnetic maps from Eagle
down to Ethel Lake on the trench

Well I guess this will be all for now
Any best Regards
Mike

RECEIVED
 K-1973
 NOV 11 1973

READ	TO	ACT
✓	ACT	
✓		

Dear Doc.
 I received your letter of Nov 1 and was glad to hear from you. About those samples that I sent to you, they all come from the same place (except the Galena flint). The tungsten ore appears to be about 4 to 5 feet thick and, under this seam there is this other mineralization. To me it appears to dip approx. 40° to the South East and the strike appears to be north and south.

(About the 40 mile and Eagle areas.)
 About one mile above the old 40 mile townsite on the ~~right~~ left limit there is some limestone with a few specks of Galena that I have seen. I also went up shell Crk. ~~over~~ where the Iron deposit is this, is on the left fork going up the Crk. I also noticed quite a bit of limestone ~~there~~ up there.

About 4 miles up shell Crk. on the right limit there is some Serpentine but no asbestos in it. Going down the Yaker R. past Shell and Cliff Crks. on the left limit there

is a Erk. I went up this Erk and

found some real nice looking Serpentine, it

looked similar to the stuff at Clinton Erk.

but, we Asbestos, so I went up this hill, and

when I got up there I found this lake

smack dab right on the tip of the serpentine

I left this Erk down to the Yukon R.

on the right bank on the Yukon R. there

is one more Serpentine showing with some

slip fiber in it, now if I remember right this

showing is right across from the mouth

of this Erk that I just mentioned, if not it

is the next bend going down river. then

going further down the Yukon R. about 8 miles

from the border there are two big boulders,

Believe they are called the Old Lady and the

Old Man Rock. that is as far as I have

been down the Yukon R. ~~the~~ as far as this

point there is a big flat on the right bank

of the Yukon River.

There was an old timer on Glacier

Erk. by the name of Joe Sawyer, you probably

met him, he passed away about 3 years ago

and he told me that in Sheep Crk. there

was Galena found. I was looking for Geology

maps of this area in my batch of maps

at home, but I didn't find any. So where I

have you any suggestions as to where I

may be able to get some?

I have been checking the maps but there is no Sheep Elk. There is a Sheep Mountain on the Canadian side north east of Eagle and I believe that one of the tributaries that runs out of Sheep Mountain in the Tattenduk River is called Sheep Elk. I will look up some of the old maps as I believe that I have seen Sheep Elk marked on one of them.

Also maybe I should write Bureau of Geology for some of the geologic maps of the areas in question. I can think of right now.

My best personal regards to you, your Mrs. & your family from me & Donella.

Best Regards
Alice Clark

P.S. Received Retainer Check
"Thanks" also if you happen to see Ted down there in Erie. Say hello to him for me. Also tell him to watch these sentras, as I understand that they are real dynamite.

Box 4I
Dawson City,
Yukon Terr.
Jan. 15, 1967.

Dear Ted:

Today I found out that the Shell Oil Co. are Getting a whole lot of staking Sheets for this part of the country, They are for the north of Dawson.

Im certain that it is not for oil that they are after, because for oil they dont need staking sheets. My belief is that they are after minerals.

I have had a talk with Ivor, and I was told that You left for South America , and that there wont be anything going on in Alaska for some time to come, so now I got myself a job here in Dawson it is a spare time job but it is better then a kick in the pants, it keeps the wolf away from the door.

This is all the news I have from up here.

Best regards.



M. Chefkoi.

November 15, 1966.

Mr. Mike Chefkoi,
DAWSON,
Yukon Territory.

Dear Mike:

Enclosed please find assay certificates
for samples 192 to 196 submitted by you. There is
nothing of interest in these samples.

Yours very truly,

ATLAS EXPLORATIONS LIMITED,

EOC:dh
Enc.

E. O. Chisholm,
Exploration Manager.

Oct 7, 1966
3353-5

ASSAY CERTIFICATE

WHITEHORSE ASSAY OFFICE

P.O. BOX 346. WHITEHORSE. YUKON

RECEIVED FROM Atlas Explorations

SAMPLE NO.	GOLD OZ. PER TON	SILVER OZ PER TON	Copper	Mercury				
192	Tr .005			Tr				
193		Tr	Tr	Tr				
194		Tr		Tr				
195			Tr					
196								

*VANC
Ress
whre*

*original
Dups.
Trup.*

ASSAYER Geo. Spalding

November 8, 1966.

Mr. Mike Chefkoi,
DAWSON,
Yukon Territory.

Dear Mike:

Thank you for the run-down on the Caley samples.

Regarding the sample Clyde brought down, I sent you a spectograph report on this November 3. There does not appear to be anything in it but iron. The yellow color is probably due to iron oxide stain which looks much brighter when it is damp. Perhaps we should have a closer look at it next spring when the snow is off the ground.

I received the book and found it very interesting, especially the descriptions of the original gold rush at Dawson. I'll go over it with you when I next see you.

I have not received the assays on the Pieren's stuff yet. Your mercury samples are out for analysis.

What happened to the pick up, and how is the staking going on 60 Mile?

Regards,

EOC:dh

E. O. Chisholm.

TO

DR AHO

FROM

IVOR MAST

*FILE
DAWSON-SIXTY MILE
AREA -
CHEFKOI*

SUBJECT

DATE

AUG 8/68

- | | | | | |
|---|---|---|---|---|
| <input type="checkbox"/> For Your Information | <input type="checkbox"/> Please O.K. and Return | <input type="checkbox"/> Please Discuss With Me | <input type="checkbox"/> Per Your Request | <input type="checkbox"/> For Your Signature |
| <input type="checkbox"/> Please Process | <input type="checkbox"/> Return With More Details | <input type="checkbox"/> Investigate and Report | <input type="checkbox"/> Please Answer | <input type="checkbox"/> For Your File |

Mike Chefkoi called from Dasen last night at 9 pm.

You will remember he had claims in the 60 mile area west of Dawson which we did not take or look at last year.

Connaught Mines, Edmonton took them and have bulldozer at work. They have uncovered vein type bornite ni co cu si 500 ft long by up to 40 ft wide according to Mike.

Mike has prospected on the extension of this showing and found similar surface mineralization about 10 ft wide and other mineralized areas. He has staked 24 claims.

If interested please call him at phone 2346 Dawson by 6 PM today.

6 PM was the very earliest time I could give him that you could possibly call. He says he will be at home.

Area is 40/60 miles from Dawson, He used Pat Callisons chopper which was, yesterday, still in Dawson.

Aug 8 / 7 PM - No Answer

DATE OF REPLY

SIGNATURE

WRITE YOUR REPLY AND RETURN THIS SHEET.



EVERGREEN PRESS LIMITED - CARBON READY SETS
1070 S.E. MARINE DRIVE, VANCOUVER 15, B.C. - FAIRBANK 5-2231

Memogram

TO AL. KULANI		OFFICE VAN.
FROM E. OCHSHELM		OFFICE WHITEHORSE
SUBJECT MIKE CHEFKOI MEETING.		DATE 07/13/65
MESSAGE	<p>(A) MIKE WILL MEET YOU IN WHITEHORSE ON SATURDAY TO DISCUSS RECENT FINDS HE HAS MADE IN THE DAUSON AREA THAT HE CONSIDERS VERY IMPORTANT</p> <p>(B) HE WILL SHOW YOU SAMPLES OF (C) MERCURY SHOWING (E) LARGE SULPHIDE DEPOSIT IN GOLVIES.</p> <p>(C) I TOLD HIM TO STATE 40 CLAIMS IN SEPARATE GROUPS OVER THE BEST SHOWINGS IN THE SMITH GO HIVE AREA. THESE CLAIMS ARE DUE ON HOVIST.</p> <p>(D) WE MAY NEED A SKIDOO FOR THIS. WE ARE FIXING UP SKOUSENGS AT WHITEHORSE</p>	
REPLY	<p>I CAN USE THIS ASK YOUR TO KEEP ONE AT WHITEHORSE INSTEAD OF SENDING BOTH TO ROSS</p> <p>(E) SEE WHITEHORSE ASSAY OFFICE RE CALEY SHOWING CORNER ASSAYS. IF GOOD WE WILL HAVE TO FIX UP A DEAL</p>	
DATE	OFFICE	SIGNED 

TO: 7

Atlas Explorations Ltd.,

330 - 355 Burrard Street 1-2002

Vancouver, B.C.



Certificate of Assay
COAST ELDRIDGE

PROFESSIONAL SERVICES DIVISION
WARNOCK HERSEY INTERNATIONAL LIMITED
125 EAST 4TH AVE. VANCOUVER 10, B.C., CANADA



PHONE: (604) 876-4111
TELEX: 04-50353
CABLE ADDRESS:
ELDRICO

FILE NO. A.3-A.2-68-3036

DATE November 19, 1968

We Hereby Certify that the following are the results of assays made by us upon submitted ORE samples

MARKED	GOLD		SILVER	Lead (Pb)	Beryllium	Copper (Cu)	Tin (Sn)	Nickel (Ni)	
	OUNCES PER TON	VALUE PER TON	OUNCES PER TON	PER CENT.	PER CENT. (Be)	PER CENT.	PER CENT.	PER CENT.	PER CENT.
		\$							
Y 664	0.02	0.70	14.1	20.93					
Y 665			2.0	1.44					
Y 666									
Y 667	0.02	0.70	0.5		Trace	0.08	Trace	Trace	
Y 668	0.01	0.35	3.4						
Y 669	0.01	0.35	1.8	9.41					

Gold calculated at \$ _____ per ounce

Note. Rejects retained one week.
Pulps retained one month.
Pulps and rejects may be stored for a maximum of one year by special arrangement.

Unless it is specifically stated otherwise, gold and silver values reported on these sheets have not been adjusted to compensate for losses and gains inherent in the fire assay process.

H. Shaffer

Provincial Assayer

TO:

Atlas Explorations Ltd.,

330 - 355 Burrard Street

Vancouver, B.C.

4-1002



COAST ELDRIDGE
PROFESSIONAL SERVICES DIVISION
WARNOCK HERSEY INTERNATIONAL LIMITED
 125 EAST 4TH AVE. VANCOUVER 10, B.C., CANADA



PHONE: (604) 876-4111
 TELEX: 04-50353
 CABLE ADDRESS:
 ELDRICO

FILE NO. **A.3-A.1-68-3036**

DATE **November 19, 1968**

SEMI QUANTITATIVE SPECTROGRAPHIC ANALYSES

We Hereby Certify that the following are the results of semi quantitative spectrographic analyses made on **ORE** samples submitted.

SAMPLE IDENTIFICATION	Al	Sb	As	Ba	Be	Bi	B	Cd	Ca	Cr	Co	Cu	Ga	Au	Fe
Y - 666	2.0	ND	ND	ND	0.0005	0.03	ND	ND	Major	ND	ND	0.1	ND	Trace	Major
SAMPLE IDENTIFICATION	Pb	Mg	Mn	Mo	Nb	Ni	Si	Ag	Sr	Ta	Sn	Ti	W	V	Zn
	0.1	0.5	*	0.005	ND	0.001	Matrix	0.003	0.01	ND	0.001	0.05	ND	0.003	0.07

All results expressed as **percent by weight**
 Note: Rejects retained one week.
 Pulp retained one month.

/JP

ALL REPORTS ARE THE CONFIDENTIAL PROPERTY OF CLIENTS. PUBLICATION OF STATEMENTS, CONCLUSIONS OR EXTRACTS FROM OR REGARDING OUR REPORTS IS NOT PERMITTED WITHOUT OUR WRITTEN APPROVAL. ANY LIABILITY ATTACHED THERETO IS LIMITED TO THE FEE CHARGED.

COAST ELDRIDGE PROFESSIONAL SERVICES DIVISION

CHEMIST