

NOTICE
 THIS MAP IS ISSUED AS A PRELIMINARY GUIDE FOR WHICH THE DEPARTMENT OF NORTHERN AFFAIRS AND NATIONAL RESOURCES WILL ACCEPT NO RESPONSIBILITY FOR ANY ERRORS, INACCURACIES OR OMISSIONS WHATSOEVER ON THE SHEET BEFORE ADEQUATE SURVEYS HAVE BEEN MADE.

SHEET 115 G-2

LATITUDE 61° 00' TO 61° 00'
 LONGITUDE 138° 30' TO 139° 00'

DESTRUCTION BAY

CANADA
 DEPARTMENT OF NORTHERN AFFAIRS AND NATIONAL RESOURCES
 NORTHERN ADMINISTRATION AND LANDS BRANCH
 LANDS DIVISION

SCALE 1/2 MILE TO 1 INCH

FT. 0 500 1000 1500 2000 2500 3000 3500 4000 4500 5000

ISSUED UNDER THE AUTHORITY OF THE MINISTER OF NORTHERN AFFAIRS AND NATIONAL RESOURCES

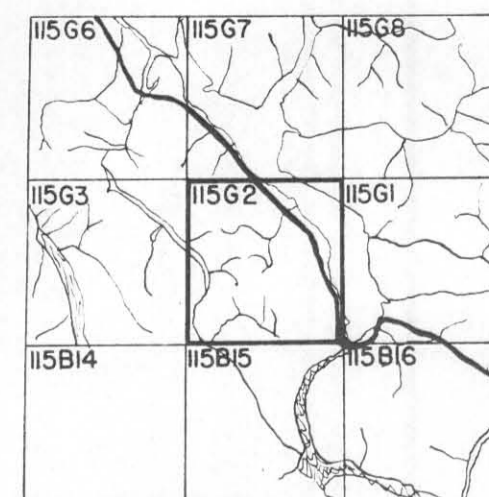
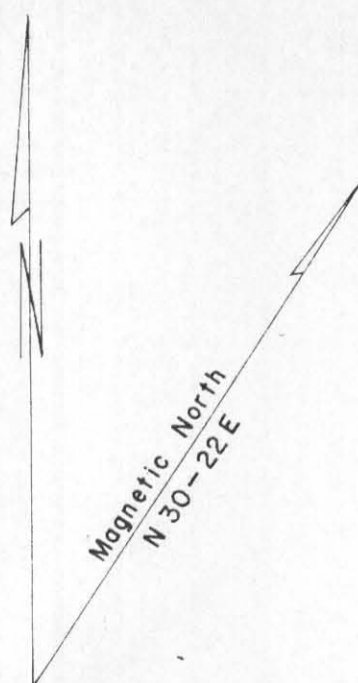
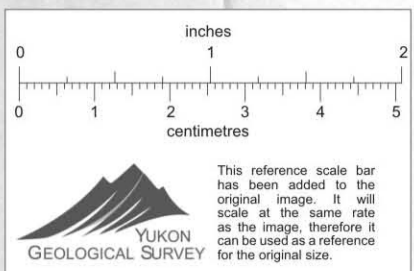

WHITEHORSE 23 Jan 56 16 Mar 62 30 Jan 67

013038



115-G-2