

116-B-5-

013222

32-CLAIM GROUP. GRIZZLY-JIM-JOE-LUCKY:

138-16: 64-46

(C.W. CHURCHILL / CALEY 1966)

This is a chalcopyrite vein, exposed on the northeast side of a tributary of Fifteen Mile River, approximately 60 miles north of Dawson, Y.T. There are two parallel veins and one other exposure, all smaller in dimension than the main showing. Trenching exposes the main vein for ten feet on one side of the creek. The extension is covered with overburden on the southwest side of the small tributary to the Fifteen Mile River. Two samples across six feet of vein assayed less than 0.5% copper, trace gold and silver. The host rock is slates and sediments.

Dear Ted.

Received your note regarding Caley Samples, sorry about the map I thought, I enclosed one for you. Here is the way I saw it Ted. I noticed some granit in the main Fifteen Mile R. Up the Creek where the property is located, the formation is a very dark shale, the dip of the formation is to the north and in places it is just about vertical. The strike of the veins is east & west, except for #6 vein which is exposed for about 10' ft. This vein appears to be running parallel with the Creek, and it is about 8' wide, ^(dip of #6 is to the east) and it has most sulphides in it. Also there is hardly any copper stain around. Here are the widths Ted.

		Assays of Samples
Vein #1.	is about 8 ^{ft.} wide	① .18 ② .42 ③ .60 ④ .82 ⑤ 1.20
" #2.	" " 30 ^{ft.} wide	⑥ .15 ⑦ Tr. ⑧ Tr. ⑨ 2.00 ⑩ Tr. ⑪ .23
" #3.	" " 3 ^{ft.} wide	⑫ .44 ⑬ .18 ⑭ .03
" #4.	" " 75 to 100 ^{ft.} wide	⑮ .01 ⑯ .04 ⑰ .01 ⑱ .01 ⑲ Tr. ⑳ Tr. ㉑ Tr. ㉒ Tr. ㉒A .01 ㉓
" #5.	" " 2 ^{ft.} wide	㉔ .03 ㉕ Tr.
" #6.	" " 8 ^{ft.} wide	㉖ .45 ㉗ 2.50 ㉘ .72

I was told after we came back that nearby

on the next creek towards the west, that there is quite a bit of Malachite stain. I guess this is all I can tell you about the property. How are things with you Ted? I sent you the maps and the information on Cowest activities up here. I also sent you a map and sample of Wesley Pierens property. And that book I was telling you about. How did the sample that Clyde phoned you about turn out? The one we thought was Carnotite. I don't know what to make of it Ted. It's the bloody rust that gets me. It is a peachy colored rust and it comes in patches of about 1000 ft. or so in the river bed and on the sides is this yellow stain also the sulphur stink in one spot is terrific. I gave Clyde the area on the map. Well I guess this will be all for now Ted.

Best Regards
Mike

P.S. I had a little tough luck with pickup and skidoo I phoned Ivor for parts for Skidoo they should be in today

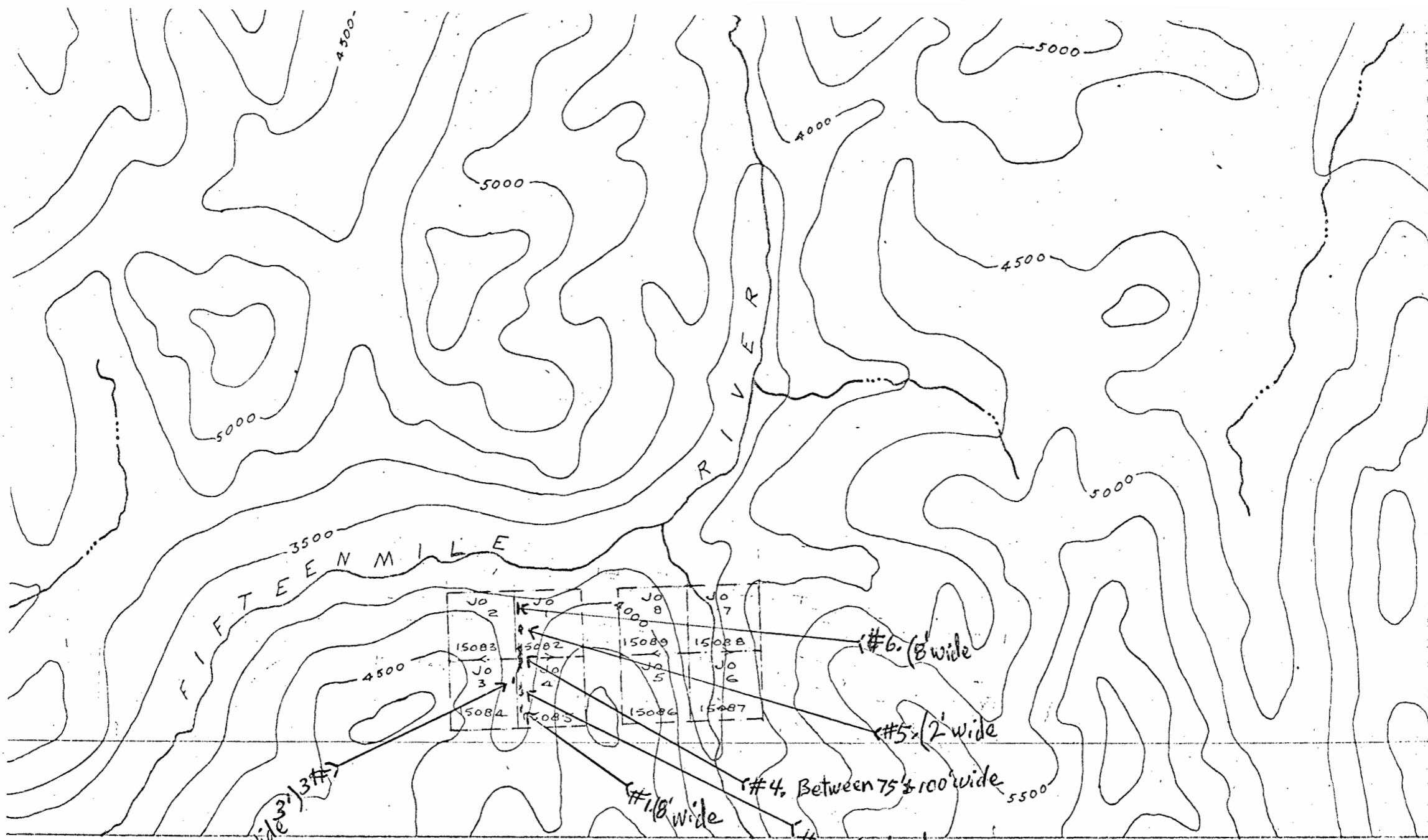

#3 3# wide

#1 18' wide

#4 Between 75' & 100' wide

#2 30' wide

#5 12' wide

#6 8' wide

116-B-14