

013323

EXAMINATIONS
PENDING FILE

105-A-8

PROPERTY INFORMATION FORM

Date APR 17/67

Name of Property UNSTAKED LOCATION HILLAN DIVIDED AREA, YUKON TERRITORY

Presented by (with address) E.O. CHISHOLM Date

Location 128° 7' W, 60° 20' N (SEE ATTACHED LOC. MAP)

Access HELICOPTER OUT OF WATSON LAKE (HE. 28 MI-)

Claims NICHE STAKED

Ownership HIL

Summary of Outstanding Features ONE OF OUR OLD COMPILATION MAPS POSSIBLY MADE BY DR. AND SHOWS THIS LOCATION AS AIR MAGNETIC ANOMALY. THE WATSON LAKE AEROMAG SHEET 7000G. ATTACHED SHOWS A LARGE THUMBPRINT ANOMALY HERE. RECENTLY JAKE MILHECHUK OF

Opinions, Suggestions or Recommendations of Present Holder WATSON LAKE TOLD ME PLANE COMPASSES ARE THROWN OFF IN THIS AREA. AND IT

Option Terms MIGHT BE ADVISABLE TO CHECK THIS AREA IN THE SPRING AS TO ITS CAUSE

we did not check this but had noted it before - it should be checked by anyone in the area

Information is Based on

Nature of Deposit

Mineralization

Widths and Values

Strike and Dip

Country Rock

Present Known Extent and Possible Extensions

Limiting Features

Workings, Kind, Amount, Location and/or Diamond Drilling

Lengths and Frequency of Exposures

Known Commercial Sections

Known Non-Commercial Sections

Number, Dimensions and Grade of Ore Shoots Indicated

Possibilities of Developing Ore

Past Production, If Any

Dividends, If Any

Other Significant Features in History of Property

Previous Examinations

Reports, Plans or Other Sources of Information

Reasons for Property Lying Idle

Relation to or Comparison with Other Properties in the District

New Development (Since Last Examination)

Other Remarks CHECK ON RE-EXAMINING THE MICHUK SHOWING
WHICH SHOULD BE GOOD AND EARLY IN JUNE?

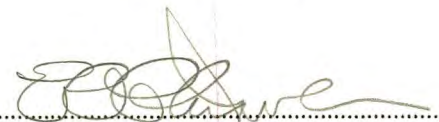

Examining Engineer

Date of Examination

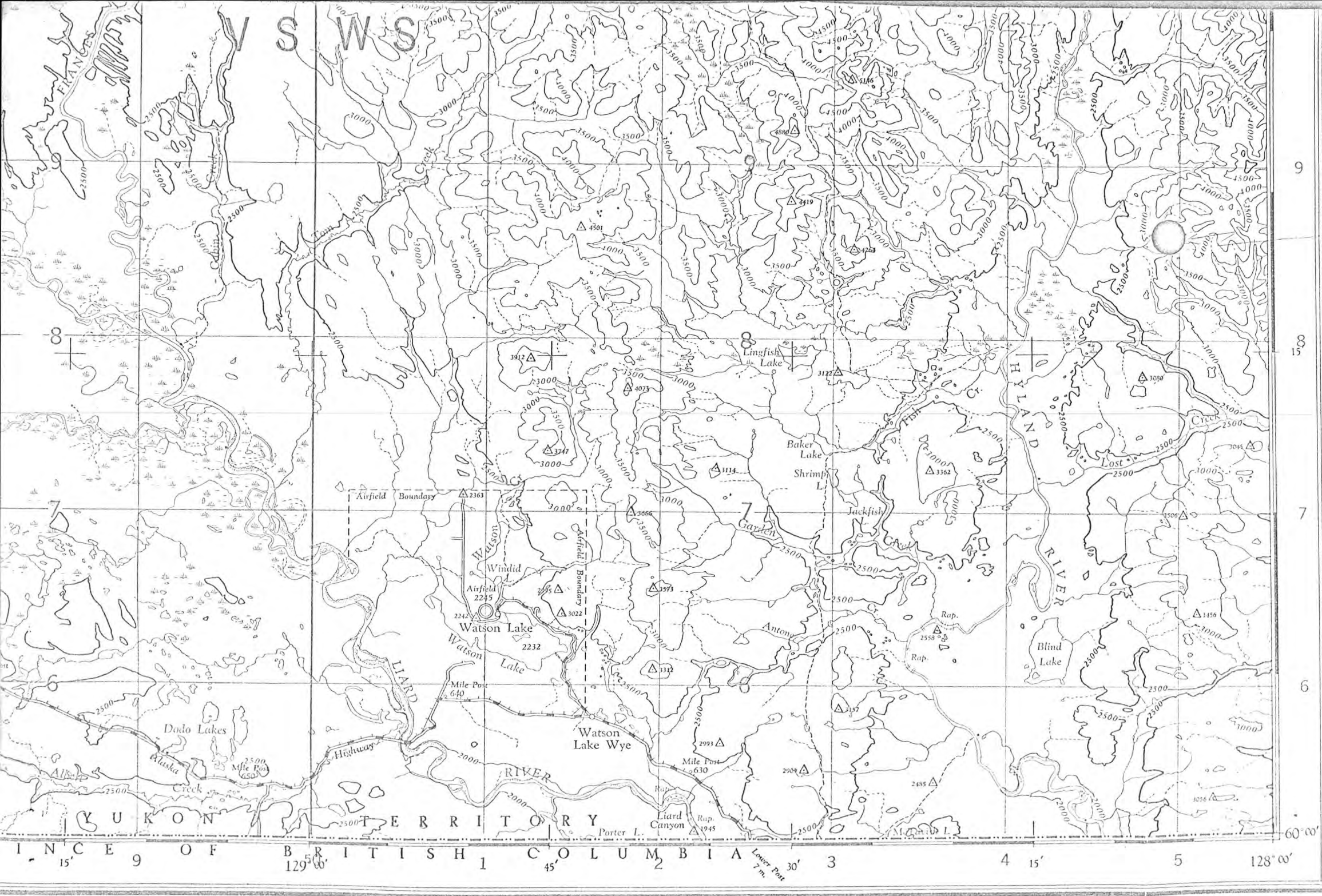

COPY BY
 210 11/11/07

ATLAS EXPL
 BOX 3050
 MINERA
 OFFICE

GROSSAN
 MINERAL CO

15' 9 OF BRITISH COLUMBIA 45' 2 30' 3 4 15' 5 128° 00'





GEOLOGICAL SURVEY OF CANADA
DEPARTMENT OF MINES AND TECHNICAL SURVEYS

AEROMAGNETIC SERIES

SHEET 105 A

130°00'
61°00'

30'

Joins Map 7007G, "Frances Lake"

30'

128°00'
61°00'

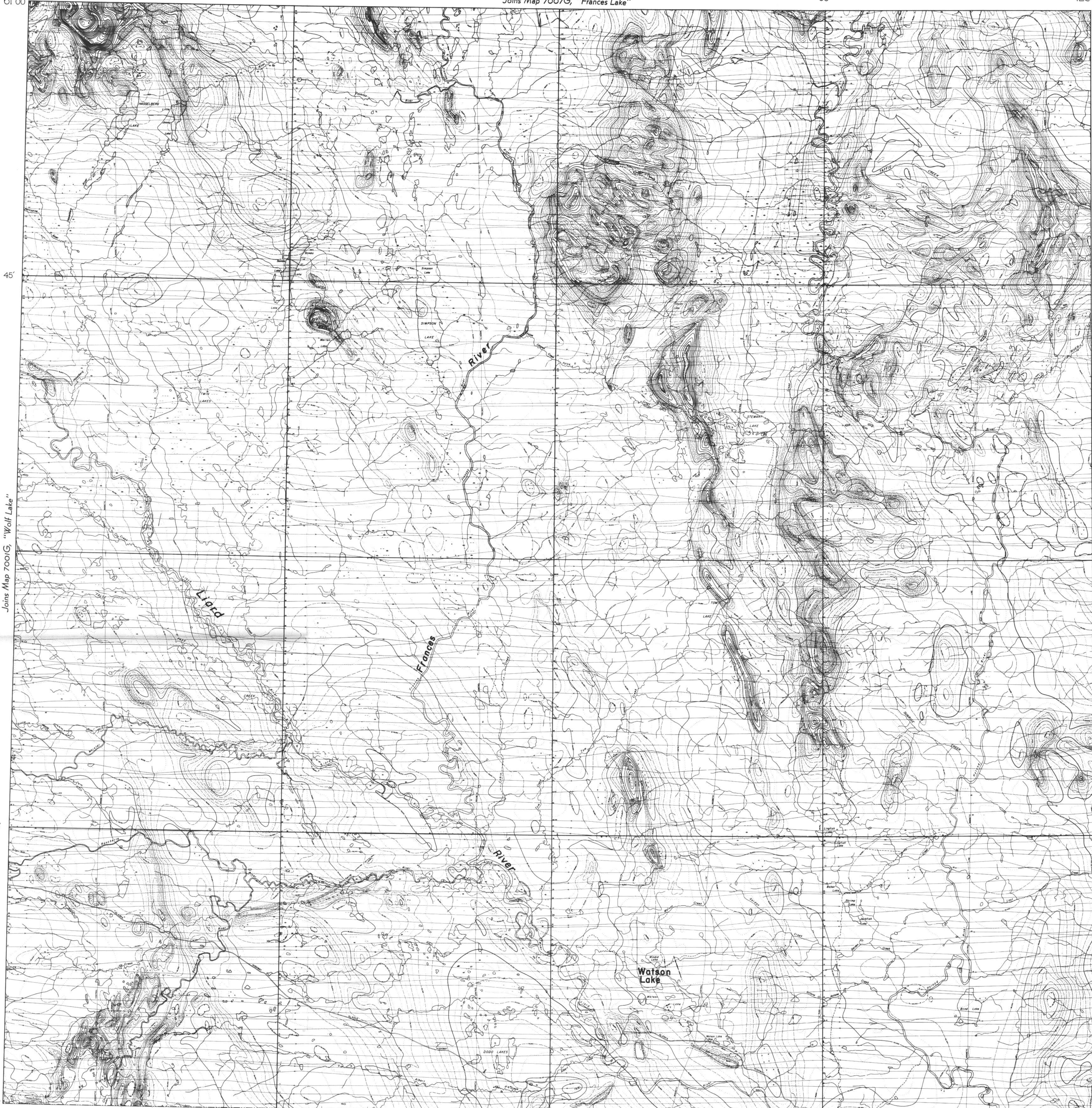

Joins Map 7006G, "Wolf Lake"

45'

45'

30'

15'

15'

60°00'

60°00'

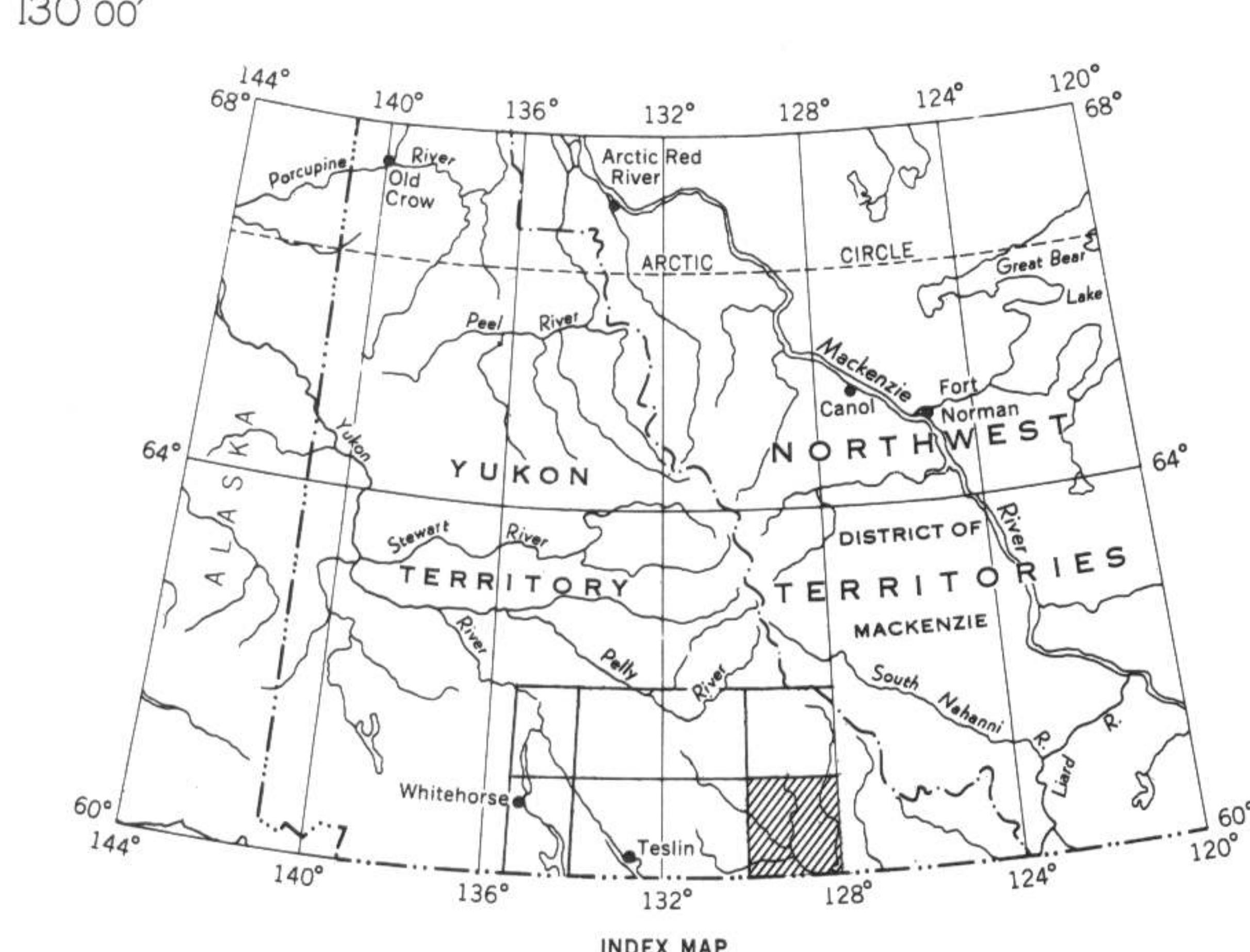

INDEX MAP

MAP 7000 G

WATSON LAKE YUKON TERRITORY

Scale: One Inch to Four Miles = $\frac{1}{253,440}$
Miles

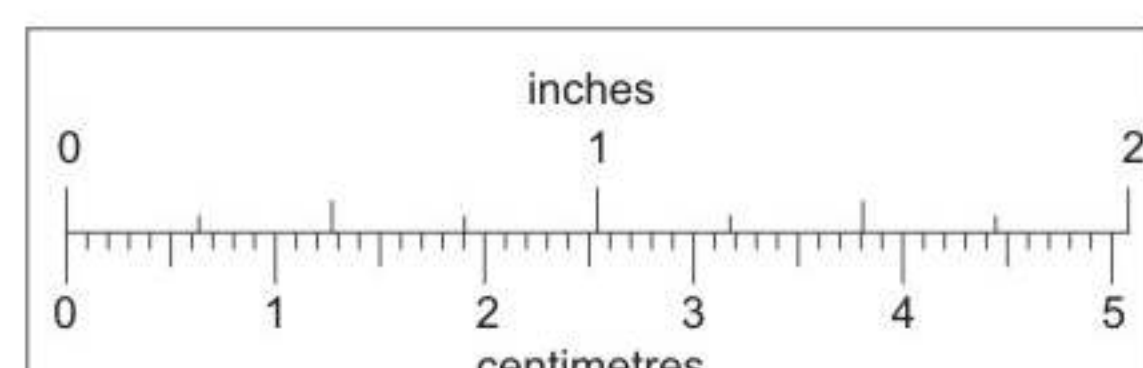
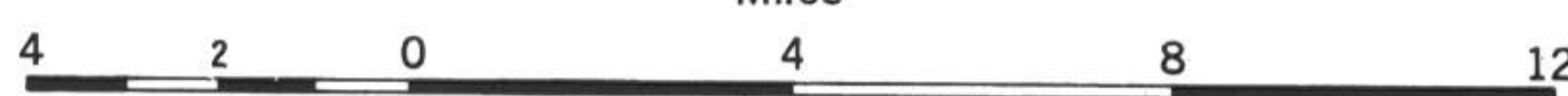

This reference scale bar has been added to the original image. It will scale at the same rate as the image, therefore it can be used as a reference for the original size.

YUKON
GEOLOGICAL SURVEY

PUBLISHED, 1963

128°00' X Mile 59.0

Airborne magnetic survey, June to September, 1961, by Aero Surveys Ltd. Vancouver; four mile map compiled from one inch to one mile geophysical maps published by the Department of Mines and Technical Surveys

No correction has been made for regional variation

GEOPHYSICS PAPER 7000G
WATSON LAKE
YUKON TERRITORY
SHEET 105A