

Report On Yukon Zinc Mineral Claims

The Yukon Zinc mineral claims of John Kubiak were inspected on September 14 and 15, 1962 by the writer. The claims are located two miles west of the Alaska Highway at mile post 692. The area was burned over in recent years and the considerable deadfall made access difficult. Much of the time was spent in locating the claims and attempting to determine the staked area.

The claims are located in a heavily drift covered area. Terraced stream gravels and eskers cover most of the ground. No bed rock was exposed in the claim area. About 3,000 feet to the west of the claims a small stream cuts these deposits. In the stream cut steeply north dipping quartzites and phyllites are exposed. A bed of brown weathering limestone is also present. The sediments are fractured roughly perpendicular to the bedding with a number of these fractures being quartz filled. No mineralization could be seen in these quartz veins.

Some cat work was done along the stream cut. The trenching was mainly in the phyllite section and showed no mineralization. The cat was used to cut a location line for the claims but no trenching was done on the claims.

The claims were poorly staked and had no metal tags affixed. No final posts could be located for claims 1,2,7 and 8. Claim number 4 had two final posts and no initial post. Some of

the claims were dated November 9, 1961 and others April 16, 1962. Several of the posts had the November 9, 1961 date crossed out and the April 16, 1962 added.

No mineralization faintly resembling the assay values supposedly coming from veins on the property could be found. Since no encouraging mineralization was found it is recommended that the property be dropped.

September 17, 1962

A handwritten signature in cursive script, appearing to read "R. D. Wesemann".

R. D. Wesemann, Geol. Eng.

KUBIAK PROPERTY

WATSON LAKE DISTRICT, YUKON

SEPT., 1962

R. WESEMANN

SCALE: 1 INCH = 1/2 MILE

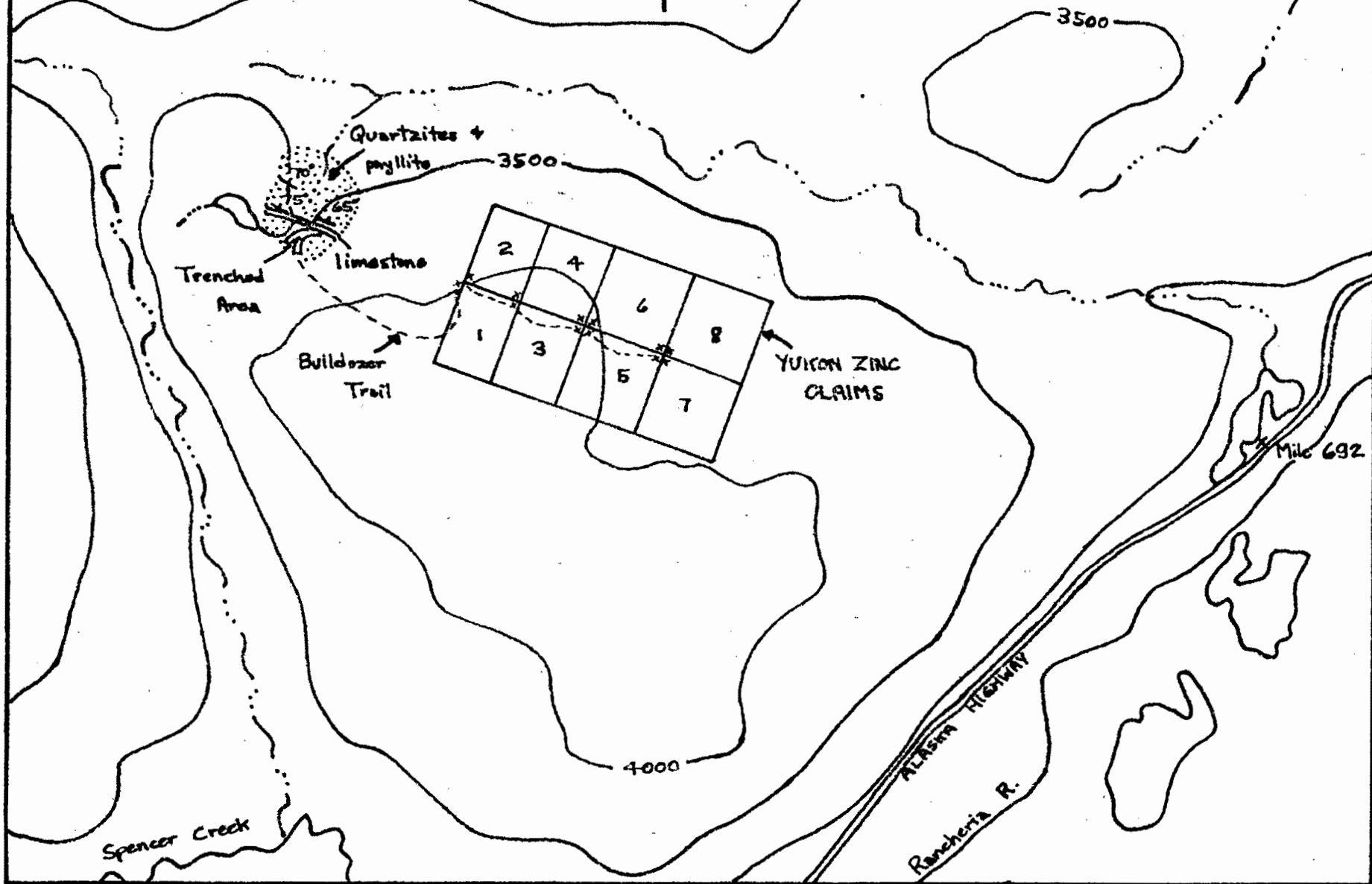

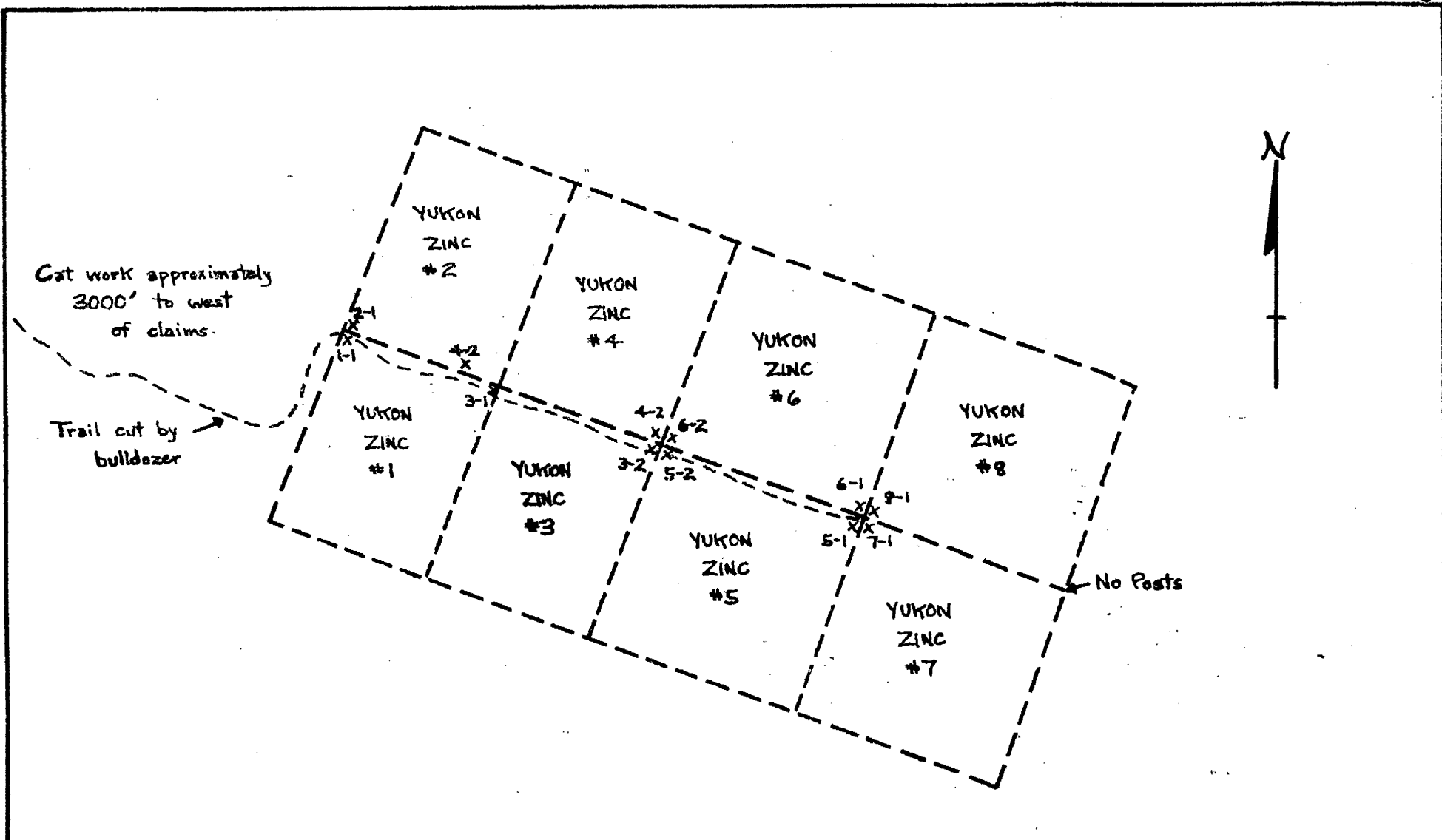

KUBIAK PROPERTY

WATSON LAKE DISTRICT

YUKON

SEPT. 1962

R. WESEMANN

SCALE: 1 INCH = 1000 FT.

KUBIAK PROPERTY

WATSON LAKE DISTRICT, YUKON

SEPT., 1962

R. WESEMANN

SCALE: 1 INCH = 1/2 MILE

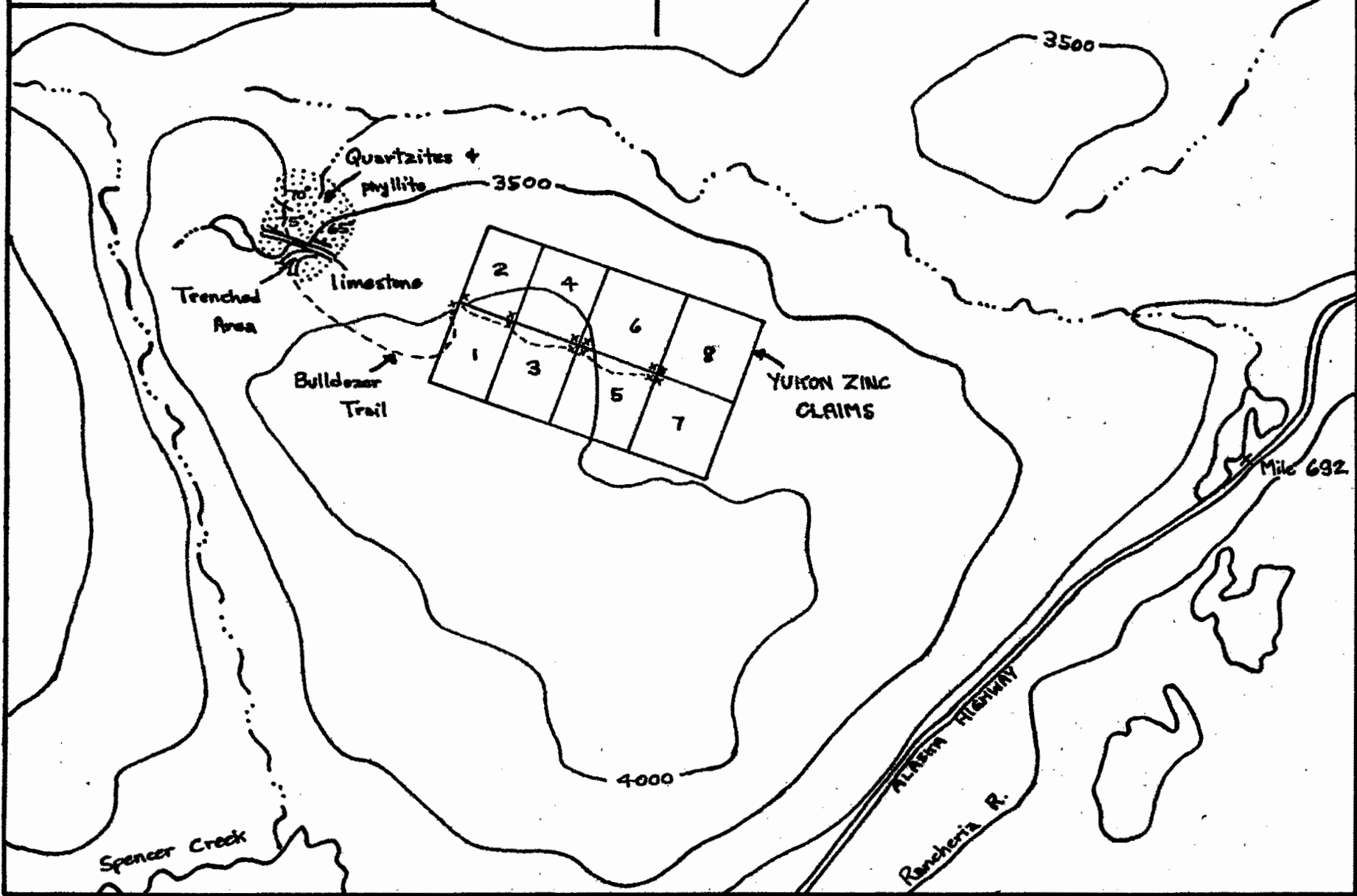

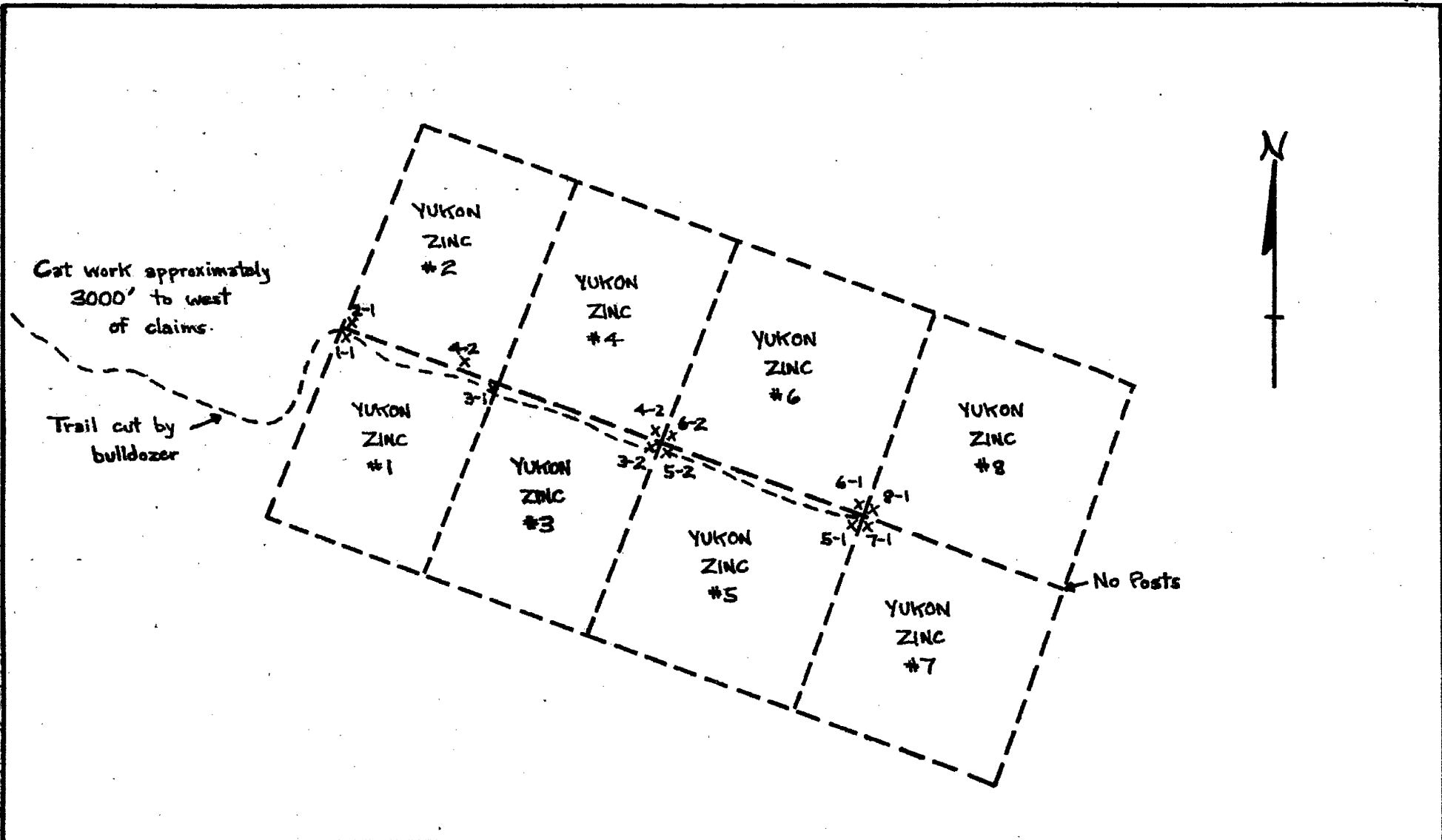

KUBIAK PROPERTY

WATSON LAKE DISTRICT

YUKON

SEPT. 1962

R. WESEMANN

SCALE: 1 INCH = 1000 FT.

KUBIAK PROPERTY

WATSON LAKE DISTRICT, YUKON

SEPT., 1962

R. WESEMANN

SCALE: 1 INCH = 1/2 MILE

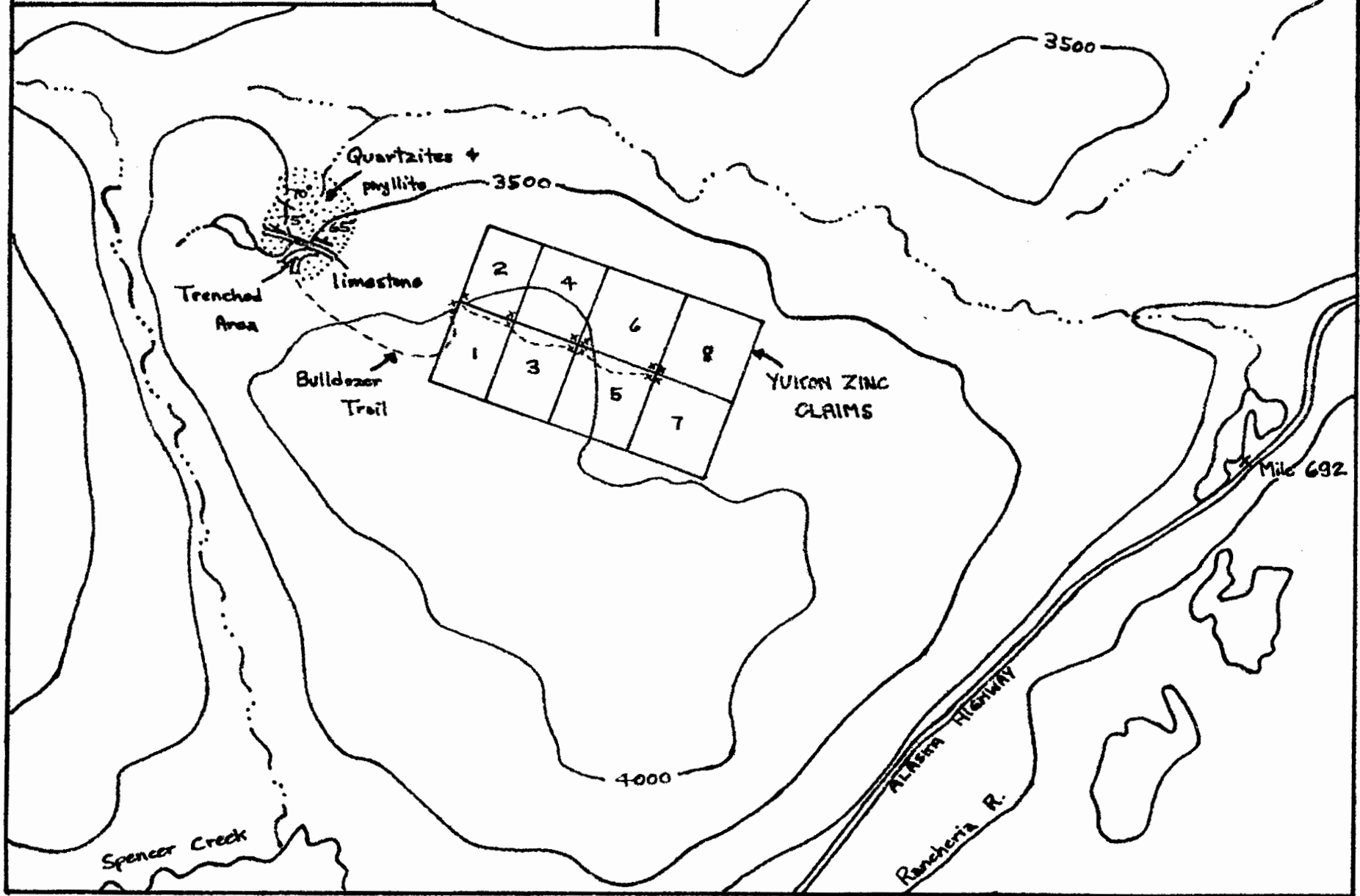

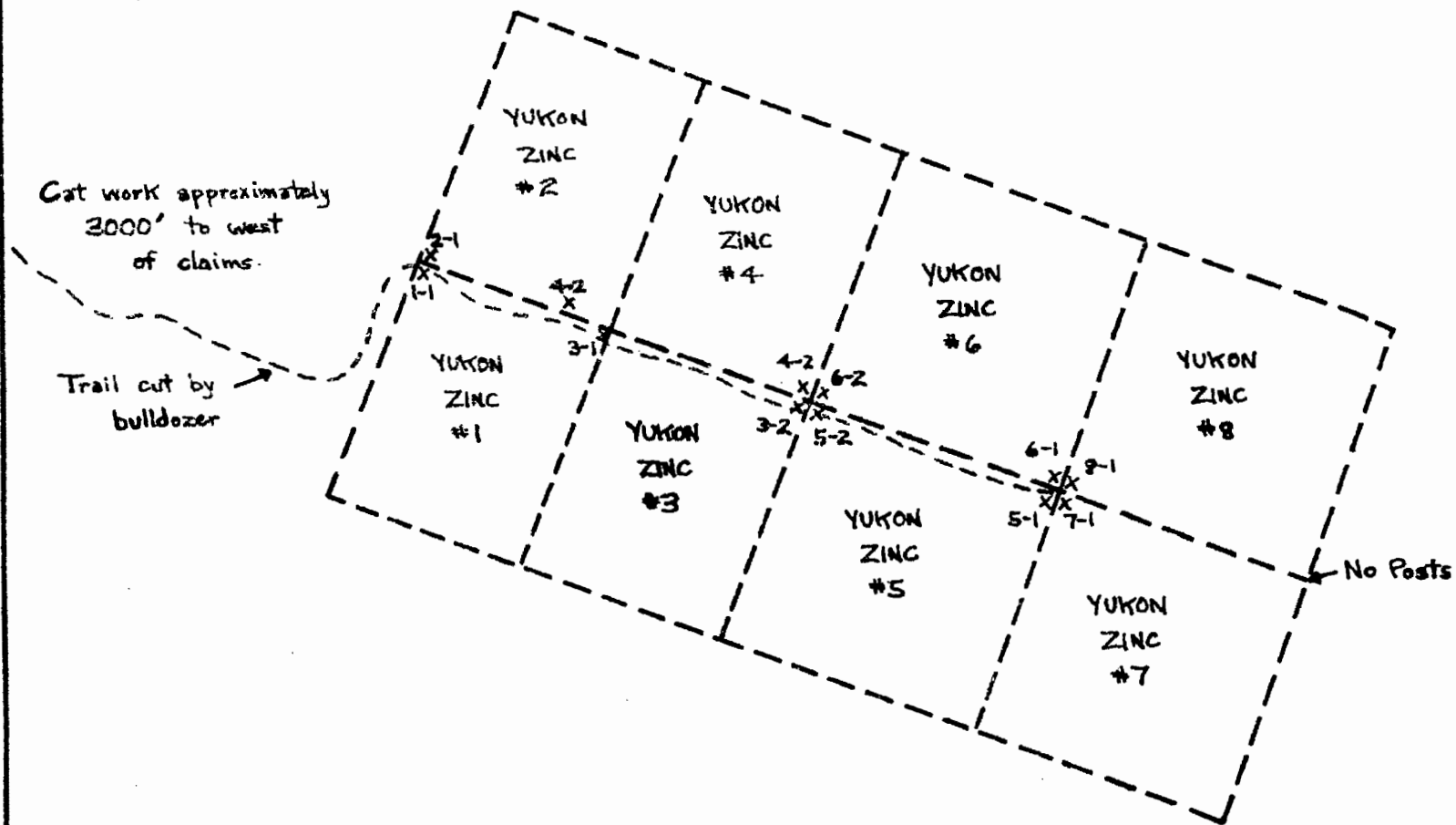

KUBIAK PROPERTY

WATSON LAKE DISTRICT

YUKON

SEPT. 1962

R. WESEMANN

SCALE: 1 INCH = 1000 FT.